

ALL DIMENSIONS ARE FINISHED

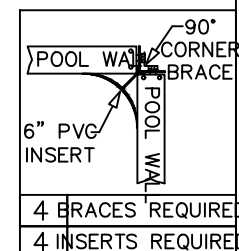

**NON-DIVING POOL**  
USE OF DIVING EQUIPMENT IS PROHIBITED

DOES NOT MEET DEPTH AND SHAPE MINIMUM STANDARD ANSI/NSPI5-2003

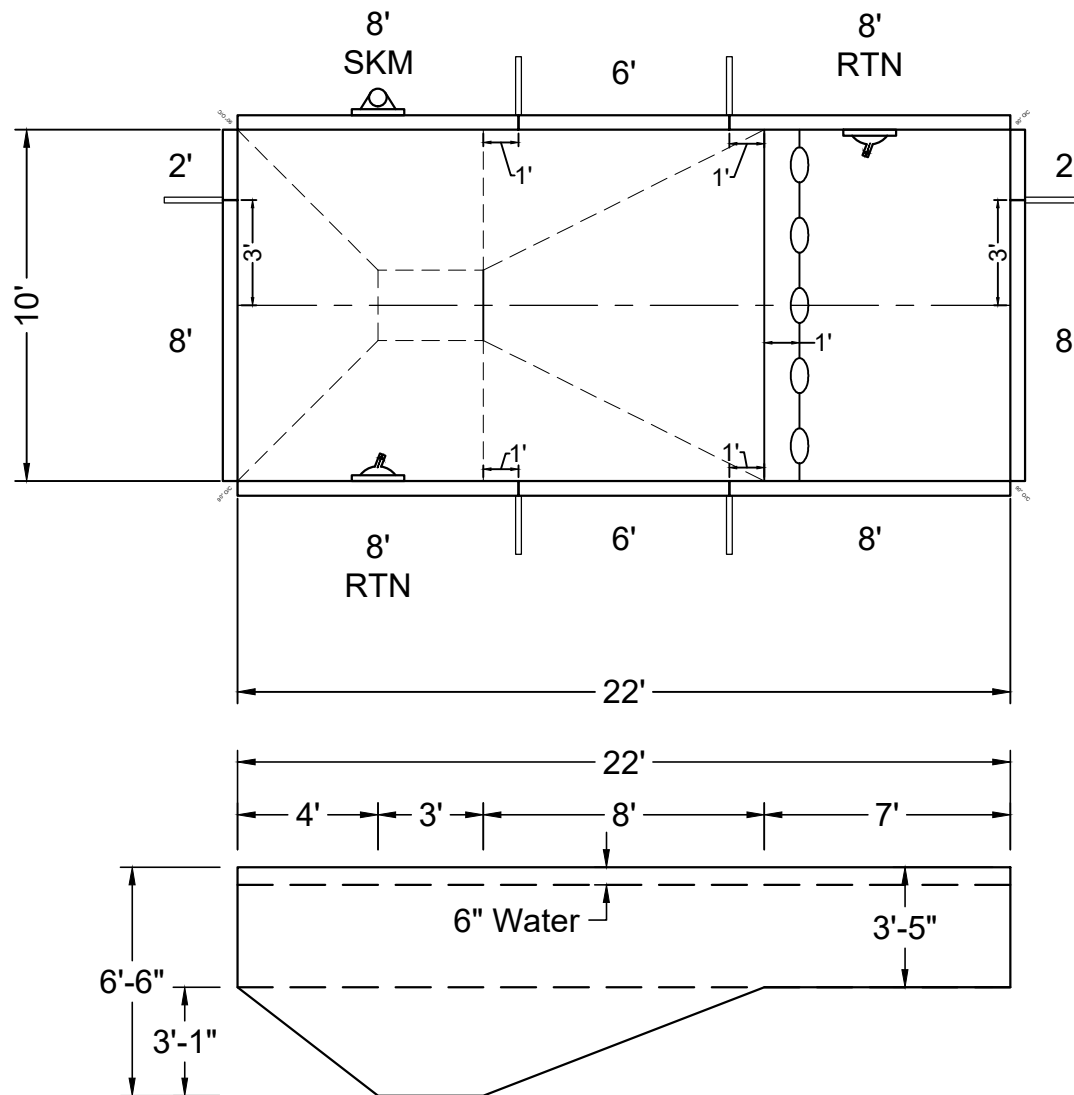
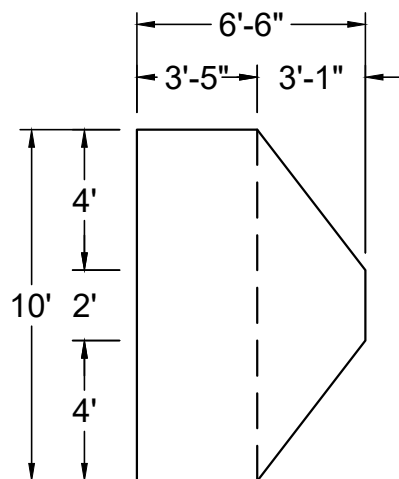

4 BRACES REQUIRED  
4 INSERTS REQUIRED

SHAPE : RECTANGLE	SIZE : 10' X 22'	HAND : NONE	PANEL HEIGHT : 3'-6"	PANEL TYPE : 5" TOP
PERIMETER : 64'	VOLUME : 7,053 US GAL.	SURFACE AREA : 220.000 SQ. FT.	SCALE : N.T.S	DRAWN BY : NM-BCC
DWG # : MN1022RE019	DATE : 1/20/2017	REVISION # : 01	KIT REF : MN1022RE019-X	<b>A</b>



**NON-DIVING POOL**  
USE OF DIVING EQUIPMENT IS PROHIBITED

DOES NOT MEET DEPTH AND SHAPE MINIMUM STANDARD ANSI/NSPI5-2003

ALL DIMENSIONS ARE FINISHED

STEEL CHECK

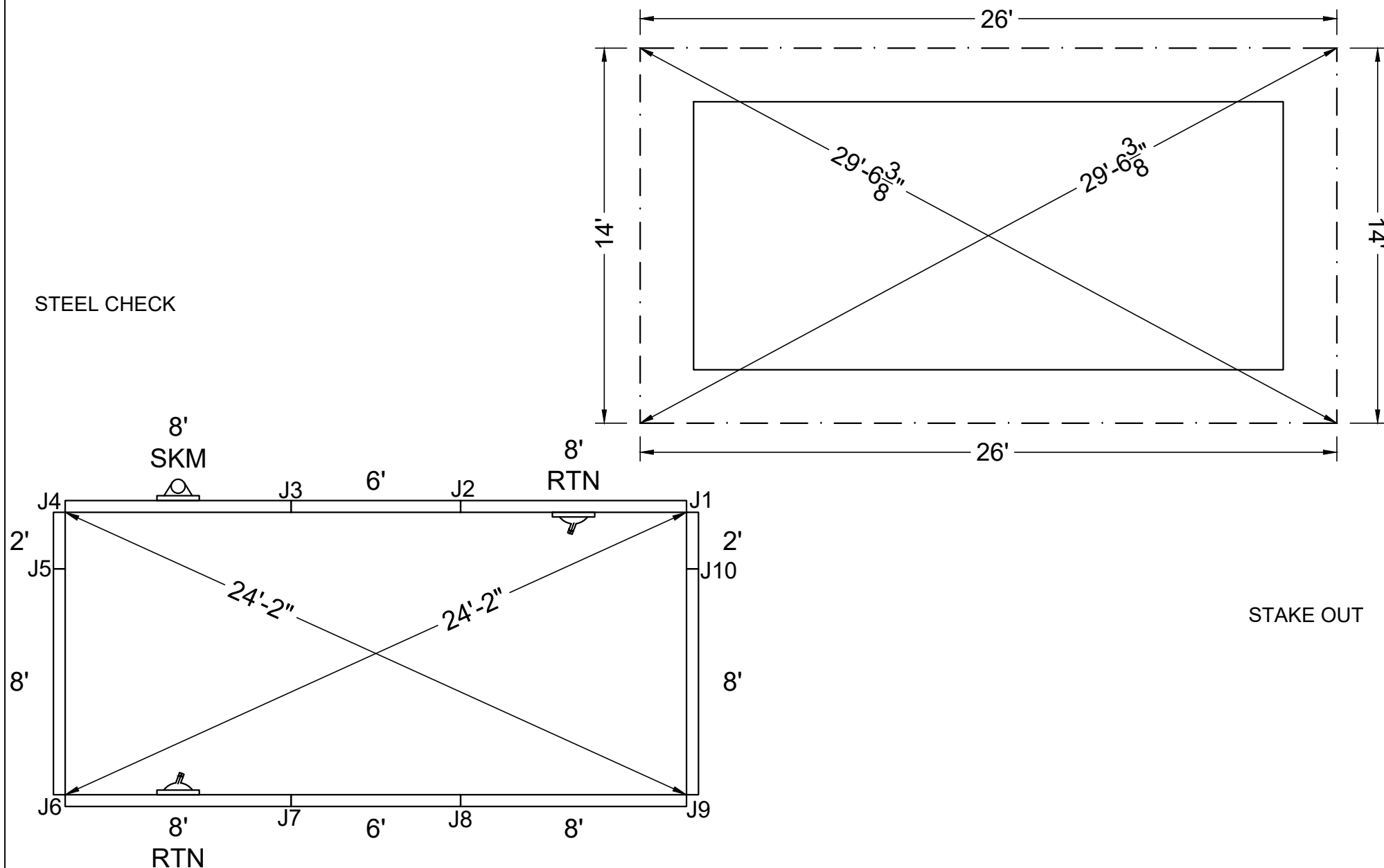

STAKE OUT

SHAPE : RECTANGLE	SIZE : 10' X 22'	HAND : NONE	PANEL HEIGHT : 3'-6"	DRAWN BY : NM-BCC
DWG # : MN1022RE019	DATE : 1/20/2017	REVISION # : 01	KIT REF : MN1022RE019-X	<b>B</b>



MEGNA  
POOLS

Megna Plastic Packaging Corp.



# NON-DIVING POOL

USE OF DIVING EQUIPMENT IS PROHIBITED

MEETS DEPTH AND SHAPE MINIMUM STANDARD ANSI/NSPI5-2003

ALL DIMENSIONS ARE FINISHED

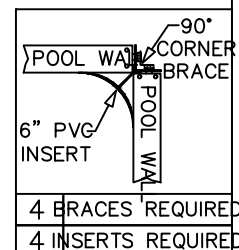
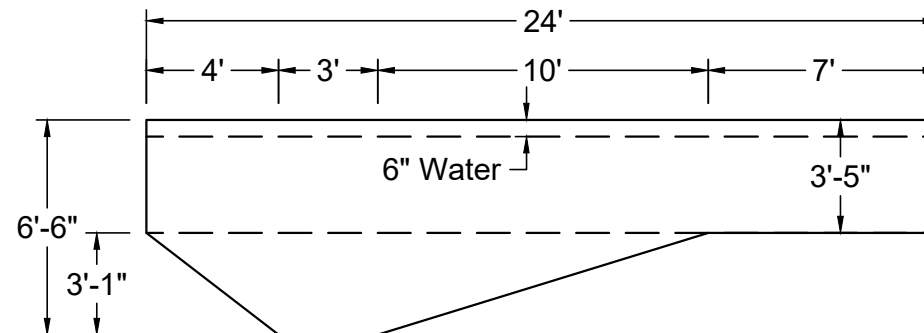
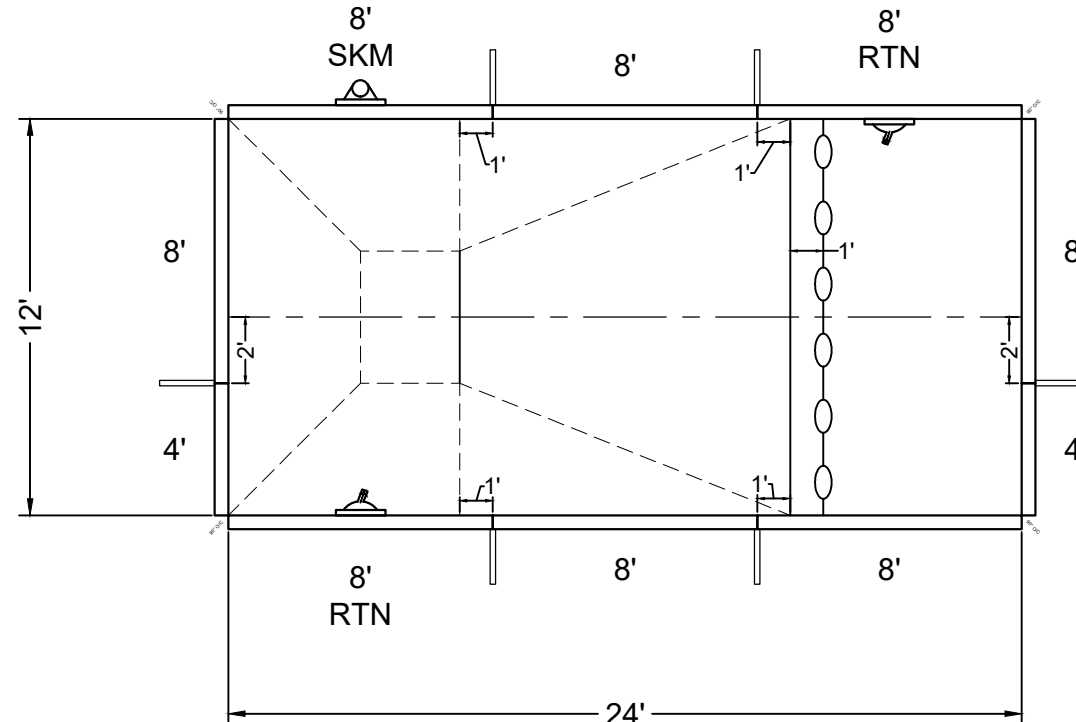
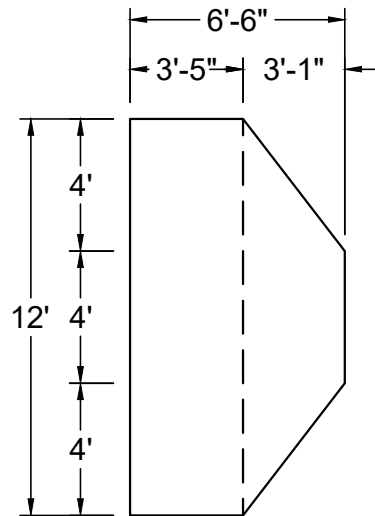

SHAPE : RECTANGLE	SIZE : 12' X 24'	HAND : NONE	PANEL HEIGHT : 3'-6"	PANEL TYPE : 5" TOP
PERIMETER : 72'	VOLUME : 9,421 US GAL.	SURFACE AREA : 288.000 SQ. FT.	SCALE : N.T.S	DRAWN BY : NM-BCC
DWG # : MN1224RE019	DATE : 1/20/2017	REVISION # : 01	KIT REF : MN1224RE019-X	<b>A</b>

ALL DIMENSIONS ARE FINISHED



**NON-DIVING POOL**  
USE OF DIVING EQUIPMENT IS PROHIBITED

MEETS DEPTH AND SHAPE MINIMUM STANDARD ANSI/NSPI5-2003

STEEL CHECK

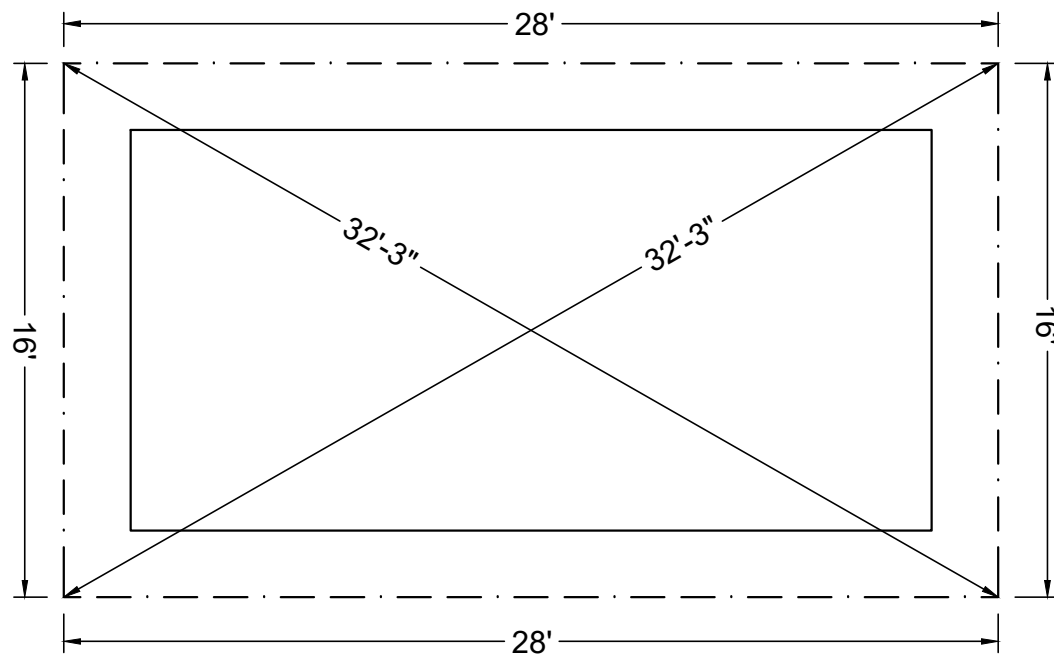
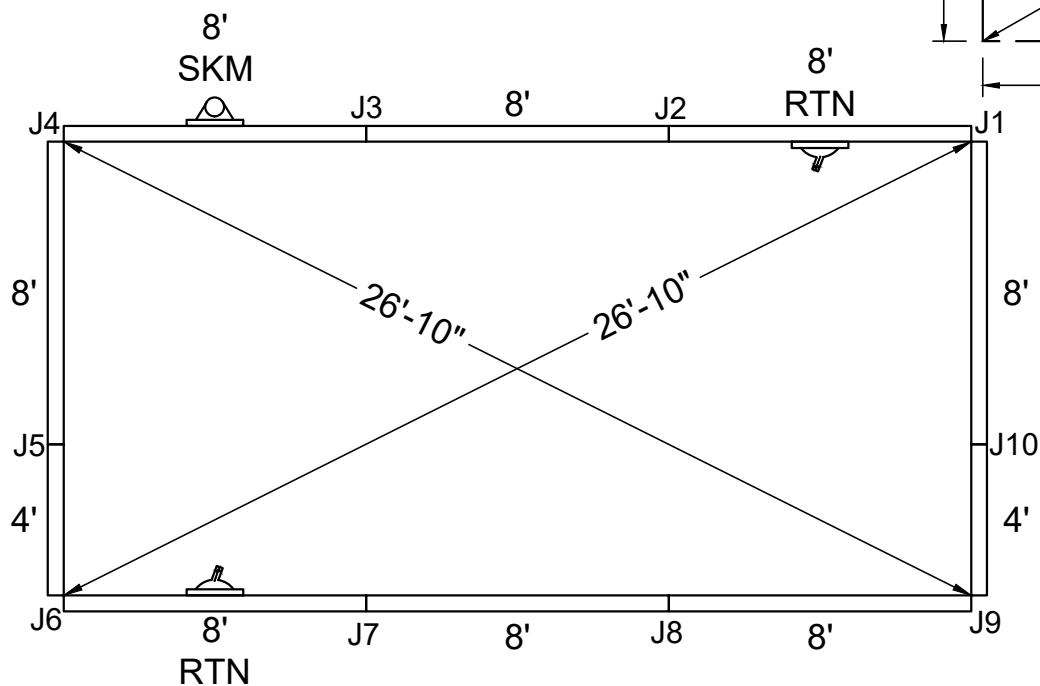

STAKE OUT

SHAPE : RECTANGLE	SIZE : 12' X 24'	HAND : NONE	PANEL HEIGHT : 3'-6"	DRAWN BY : NM-BCC
DWG # : MN1224RE019	DATE : 1/20/2017	REVISION # : 01	KIT REF : MN1224RE019-X	<b>B</b>



MEGNA  
POOLS

Megna Plastic Packaging Corp.



# NON-DIVING POOL

USE OF DIVING EQUIPMENT IS PROHIBITED

MEETS DEPTH AND SHAPE MINIMUM STANDARD ANSI/NSPI5-2003

ALL DIMENSIONS ARE FINISHED

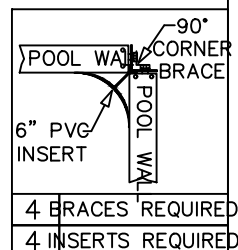
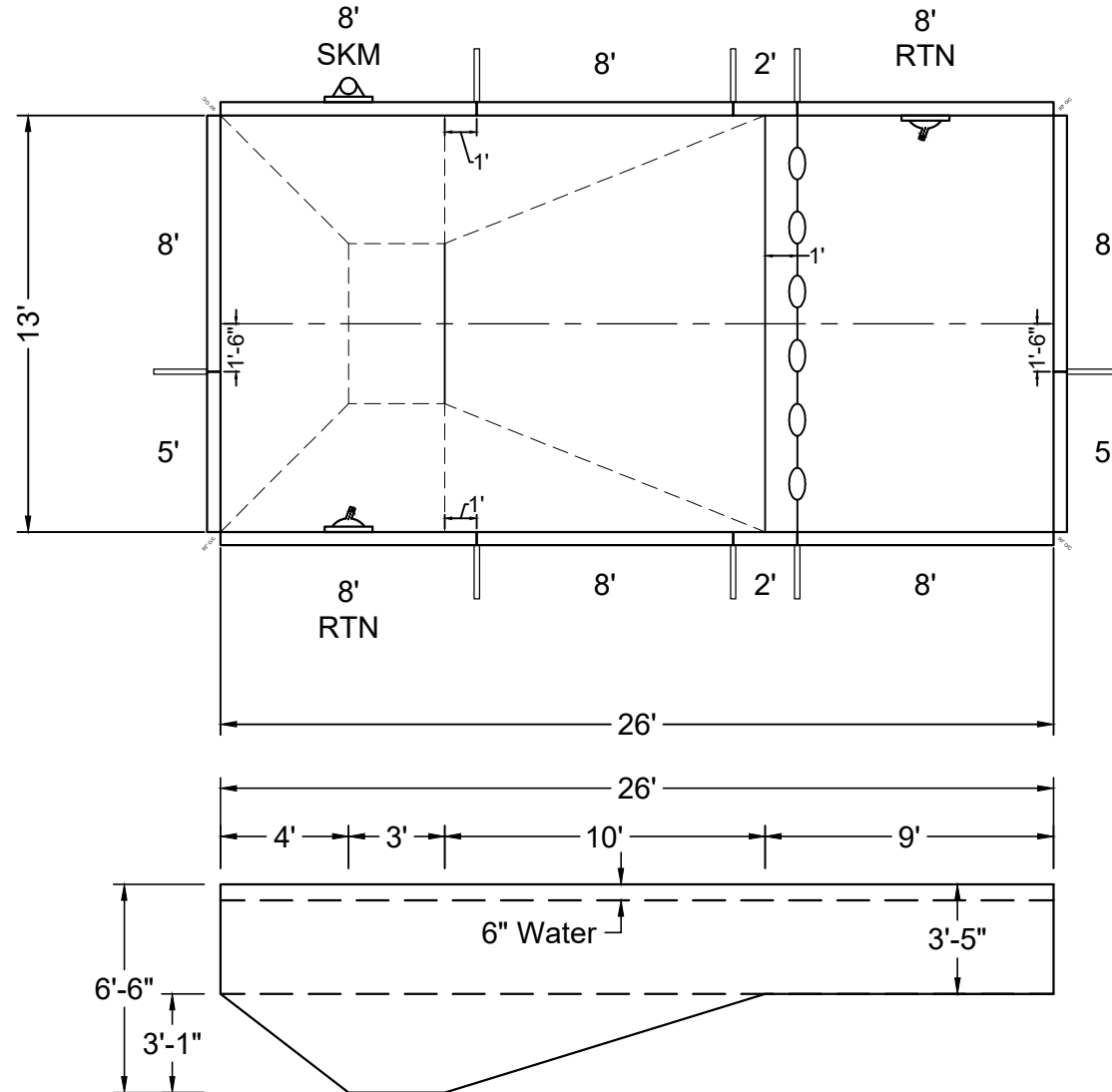
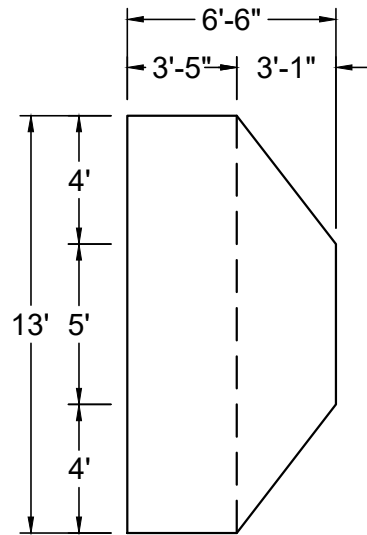

SHAPE : <b>RECTANGLE</b>	SIZE : <b>13' X 26'</b>	HAND : <b>NONE</b>	PANEL HEIGHT : <b>3'-6"</b>	PANEL TYPE : <b>5" TOP</b>
PERIMETER : <b>78'</b>	VOLUME : <b>10,930 US GAL.</b>	SURFACE AREA : <b>338.000 SQ. FT.</b>	SCALE : <b>N.T.S</b>	DRAWN BY : <b>NM-BCC</b>
DWG # : <b>MN1326RE019</b>	DATE : <b>1/20/2017</b>	REVISION # : <b>01</b>	KIT REF : <b>MN1326RE019-X</b>	<b>A</b>



**NON-DIVING POOL**  
USE OF DIVING EQUIPMENT IS PROHIBITED

MEETS DEPTH AND SHAPE MINIMUM STANDARD ANSI/NSPI5-2003

ALL DIMENSIONS ARE FINISHED

STEEL CHECK

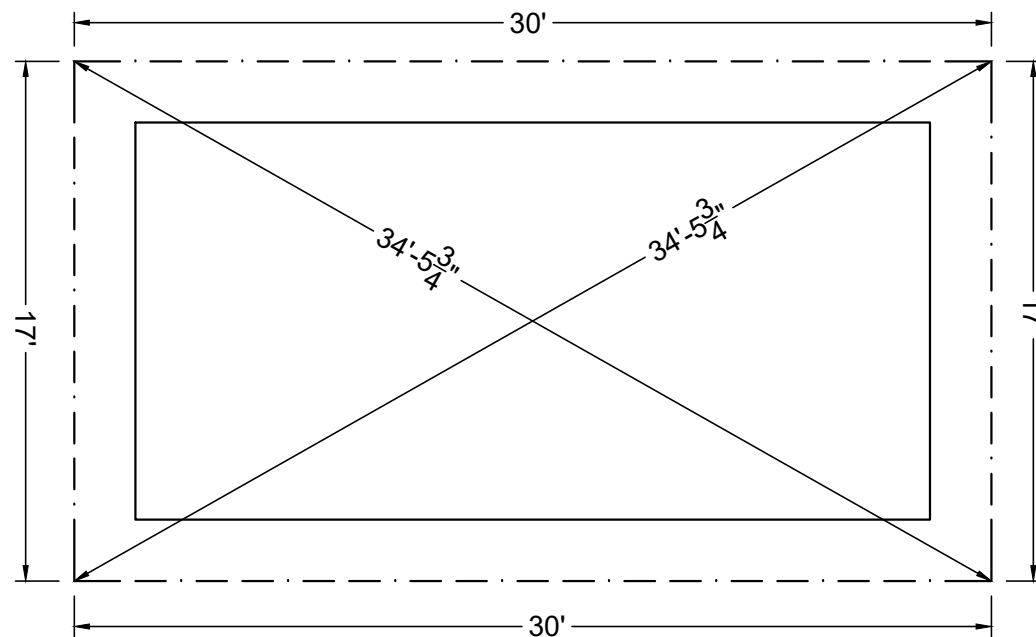
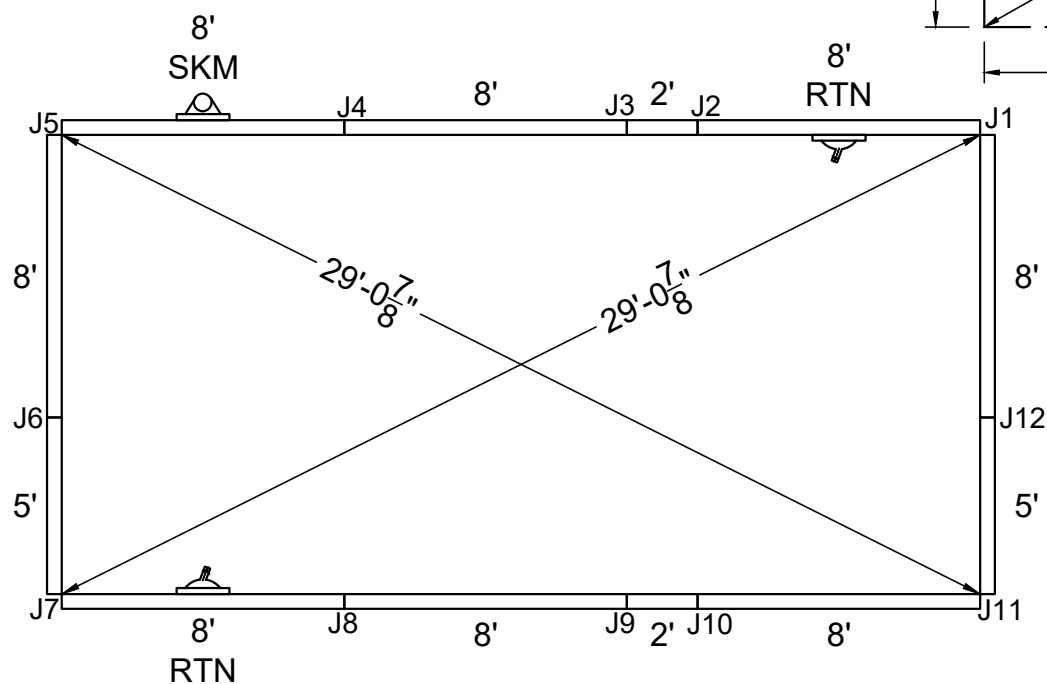

STAKE OUT

SHAPE: RECTANGLE	SIZE: 13' X 26'	HAND: NONE	PANEL HEIGHT: 3'-6"	DRAWN BY: NM-BCC
DWG #: MN1326RE019	DATE: 1/20/2017	REVISION #: 01	KIT REF: MN1326RE019-X	<b>B</b>



MEGNA  
POOLS

Megna Plastic Packaging Corp.



# NON-DIVING POOL

USE OF DIVING EQUIPMENT IS PROHIBITED

MEETS DEPTH AND SHAPE MINIMUM STANDARD ANSI/NSPI5-2003

ALL DIMENSIONS ARE FINISHED

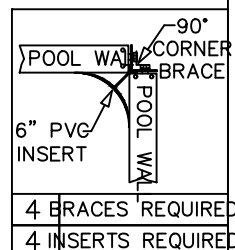
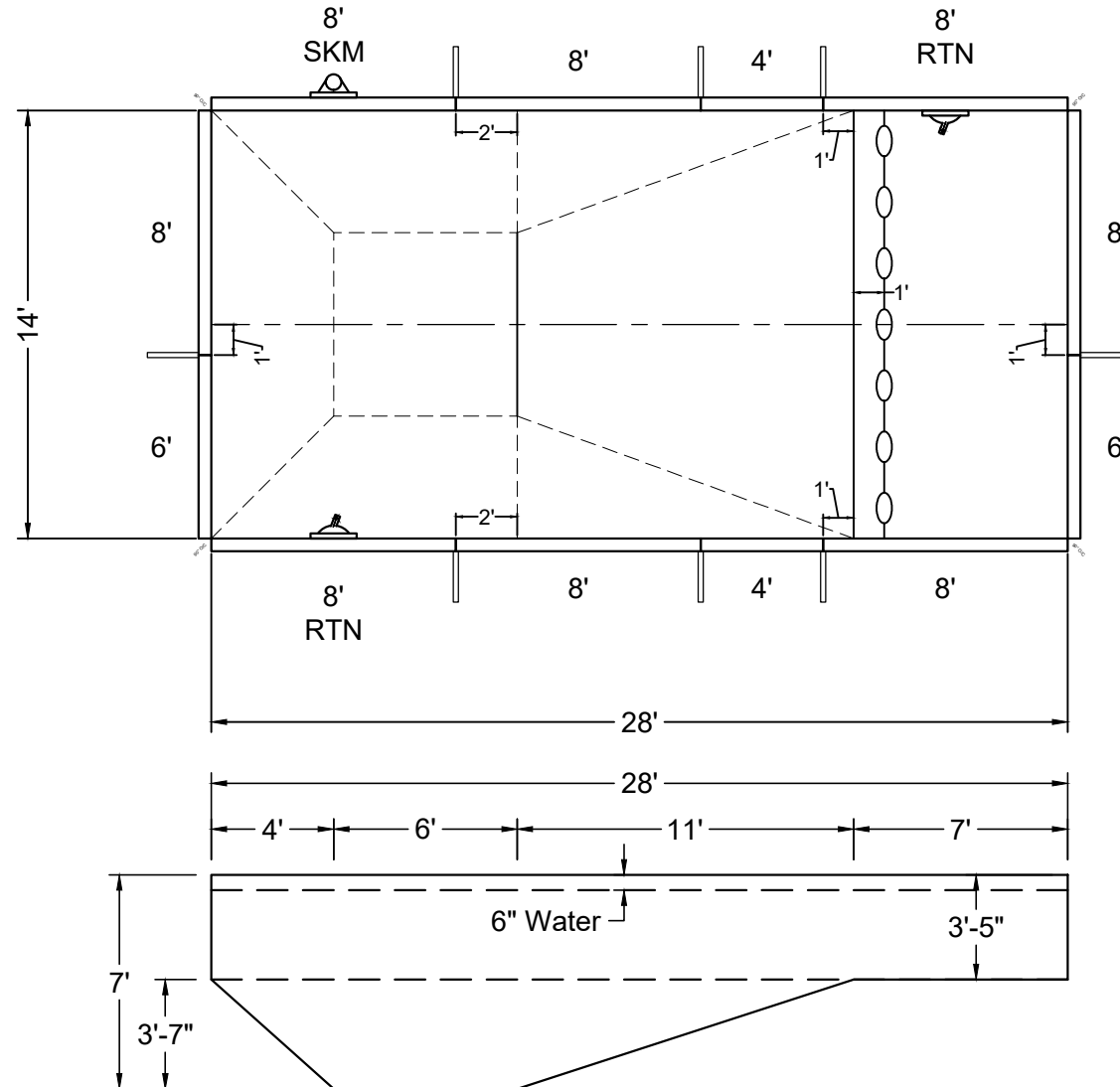
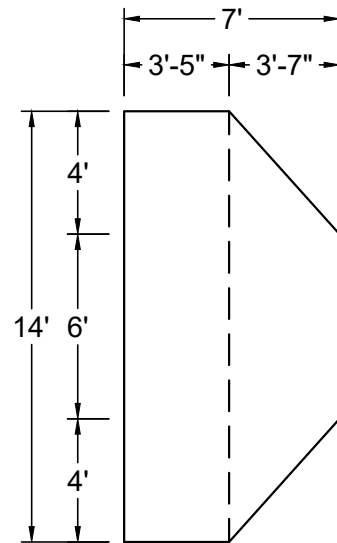

4 BRACES REQUIRED  
4 INSERTS REQUIRED

SHAPE : RECTANGLE	SIZE : 14' X 28'	HAND : NONE	PANEL HEIGHT : 3'-6"	PANEL TYPE : 5" TOP
PERIMETER : 84'	VOLUME : 13,906 US GAL.	SURFACE AREA : 392.000 SQ. FT.	SCALE : N.T.S	DRAWN BY : NM-BCC
DWG # : MN1428RE019	DATE : 1/20/2017	REVISION # : 01	KIT REF : MN1428RE019-X	<b>A</b>

ALL DIMENSIONS ARE FINISHED



**NON-DIVING POOL**  
USE OF DIVING EQUIPMENT IS PROHIBITED

MEETS DEPTH AND SHAPE MINIMUM STANDARD ANSI/NSPI5-2003

STEEL CHECK

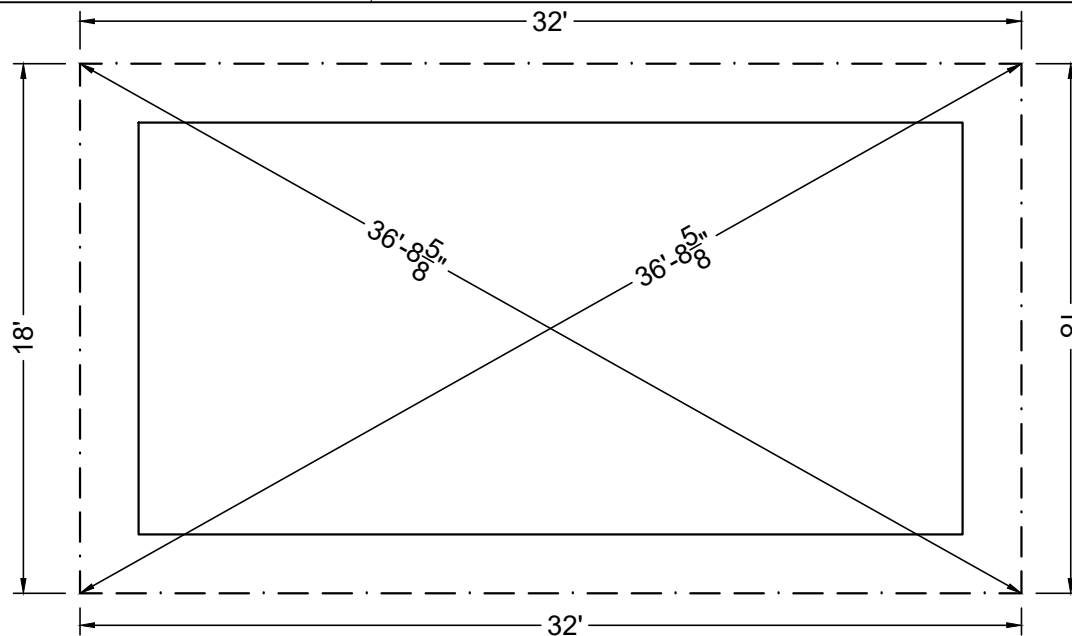
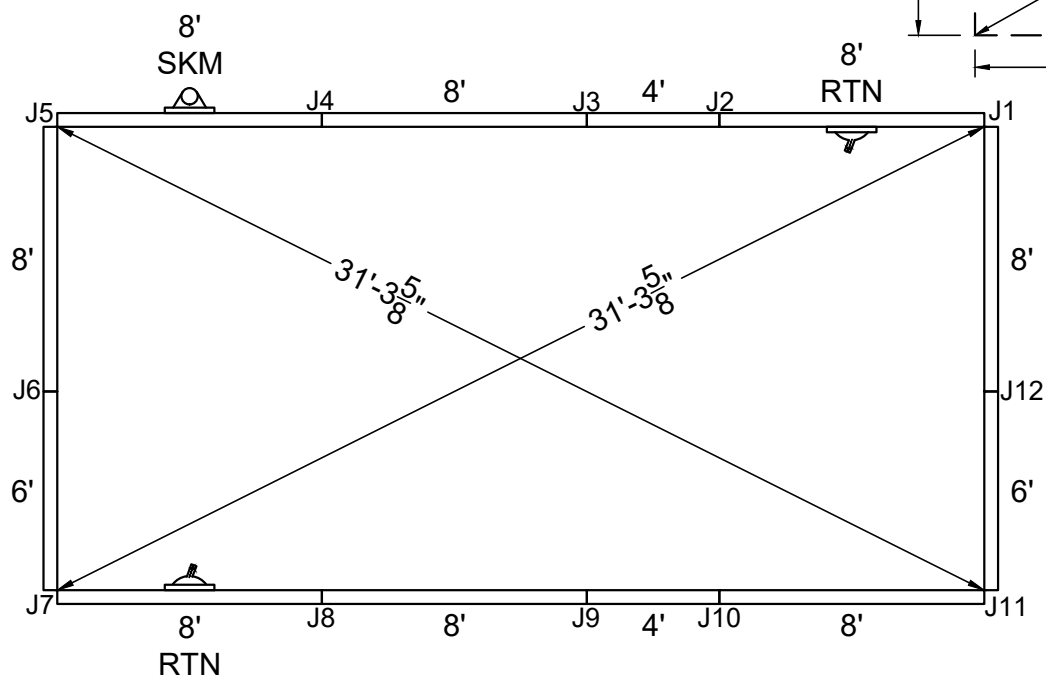

STAKE OUT

SHAPE : RECTANGLE

SIZE : 14' X 28'

HAND : NONE

PANEL HEIGHT : 3'-6"

DRAWN BY : NM-BCC

DWG # : MN1428RE019

DATE : 1/20/2017

REVISION # : 01

KIT REF : MN1428RE019-X

**B**





MEGNA  
POOLS

Megna Plastic Packaging Corp.



# NON-DIVING POOL

USE OF DIVING EQUIPMENT IS PROHIBITED

MEETS DEPTH AND SHAPE MINIMUM STANDARD ANSI/NSPI5-2003

ALL DIMENSIONS ARE FINISHED

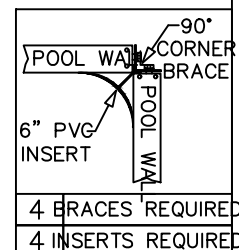
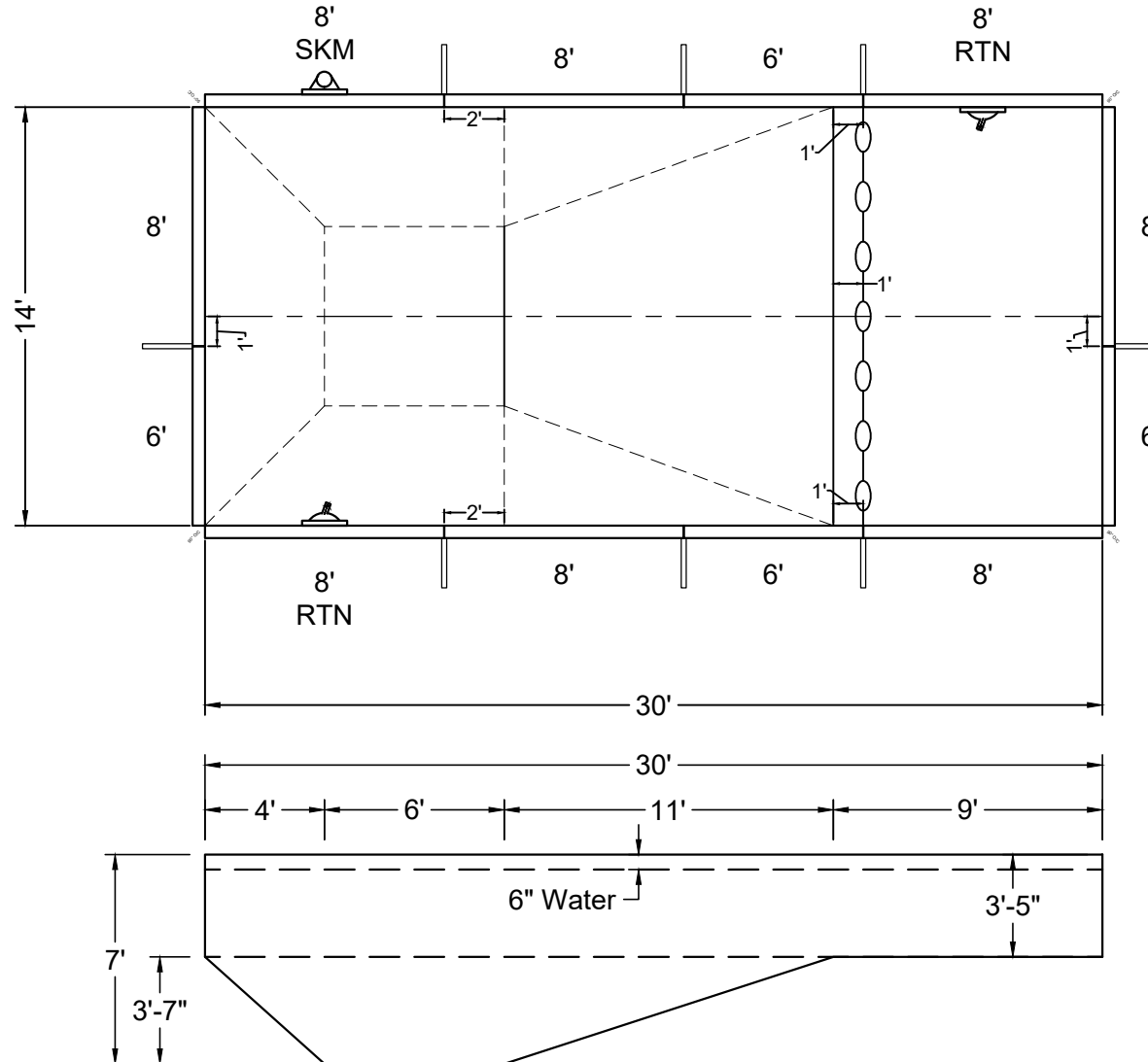
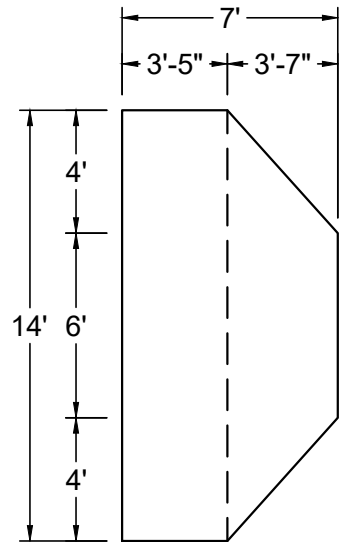

4 BRACES REQUIRED  
4 INSERTS REQUIRED

SHAPE : RECTANGLE	SIZE : 14' X 30'	HAND : NONE	PANEL HEIGHT : 3'-6"	PANEL TYPE : 5" TOP
PERIMETER : 88'	VOLUME : 14,621 US GAL.	SURFACE AREA : 420.000 SQ. FT.	SCALE : N.T.S	DRAWN BY : NM-BCC
DWG # : MN1430RE019	DATE : 1/20/2017	REVISION # : 01	KIT REF : MN1430RE019-X	<b>A</b>

ALL DIMENSIONS ARE FINISHED



**NON-DIVING POOL**  
USE OF DIVING EQUIPMENT IS PROHIBITED

MEETS DEPTH AND SHAPE MINIMUM STANDARD ANSI/NSPI5-2003

STEEL CHECK

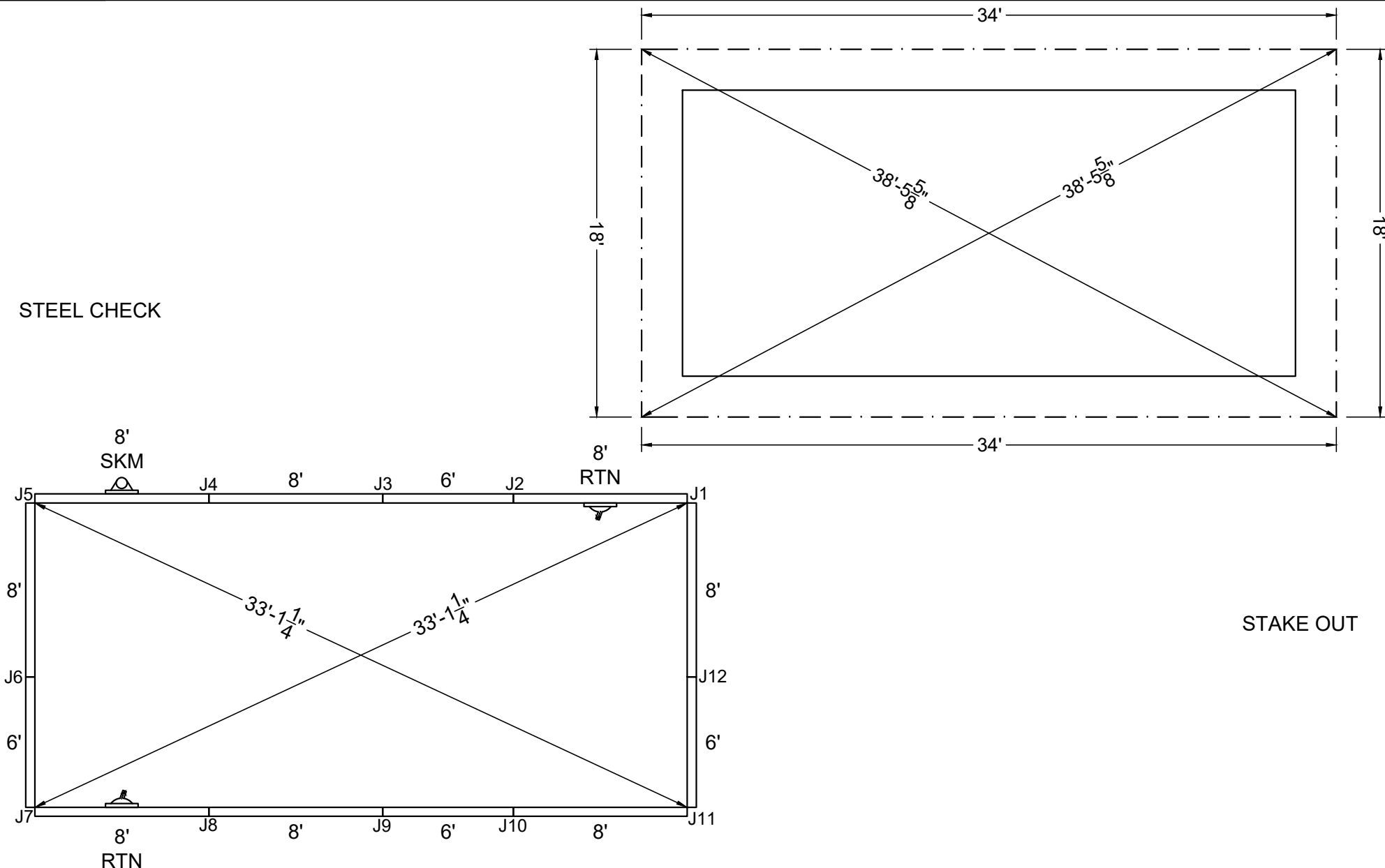

STAKE OUT

SHAPE : RECTANGLE

SIZE : 14' X 30'

HAND : NONE

PANEL HEIGHT : 3'-6"

DRAWN BY : NM-BCC

DWG # : MN1430RE019

DATE : 1/20/2017

REVISION # : 01

KIT REF : MN1430RE019-X

**B**



MEGNA  
POOLS

Megna Plastic Packaging Corp.



# NON-DIVING POOL

USE OF DIVING EQUIPMENT IS PROHIBITED

MEETS DEPTH AND SHAPE MINIMUM STANDARD ANSI/NSPI5-2003

ALL DIMENSIONS ARE FINISHED

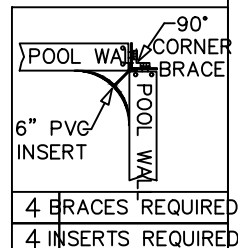
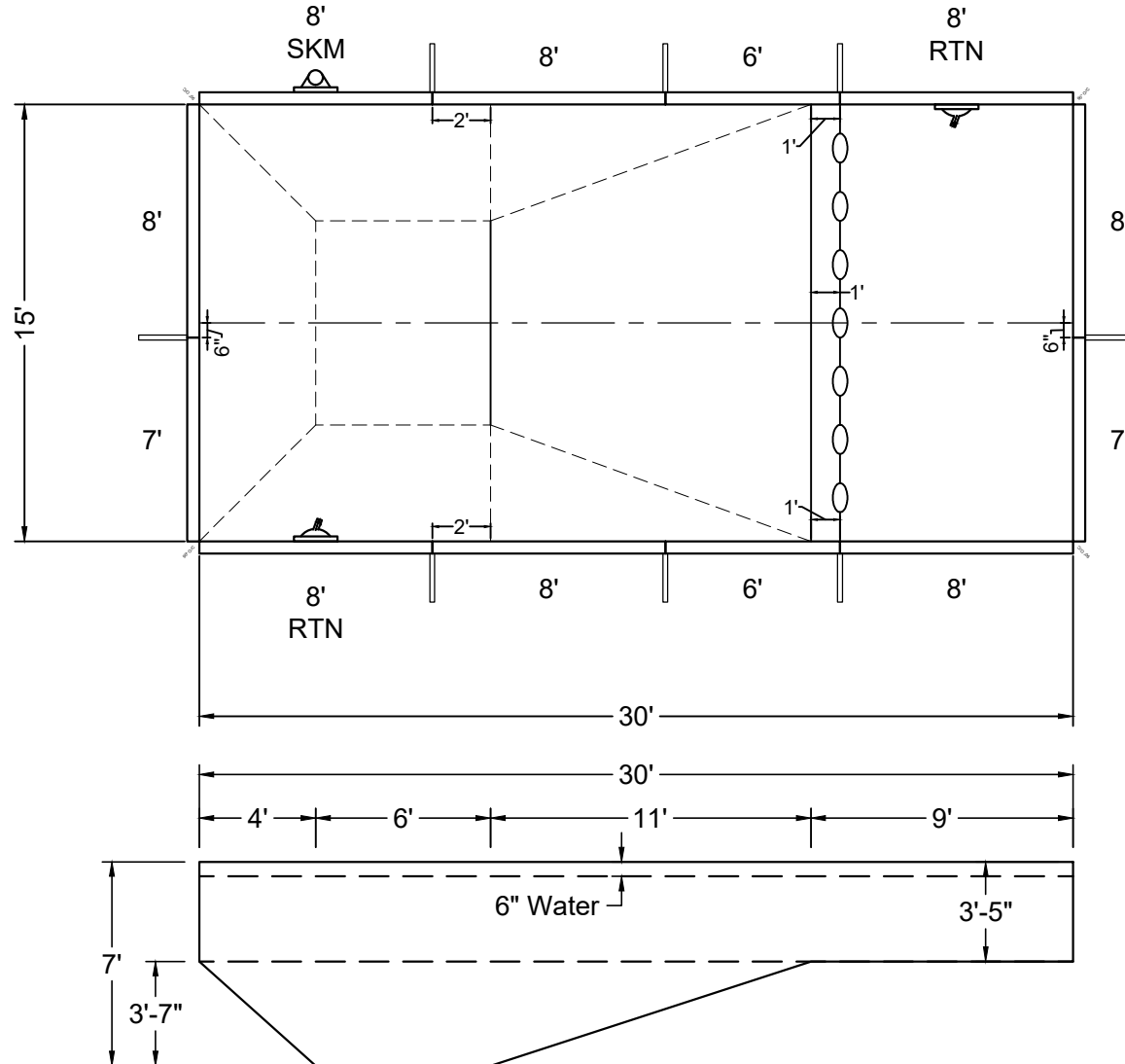
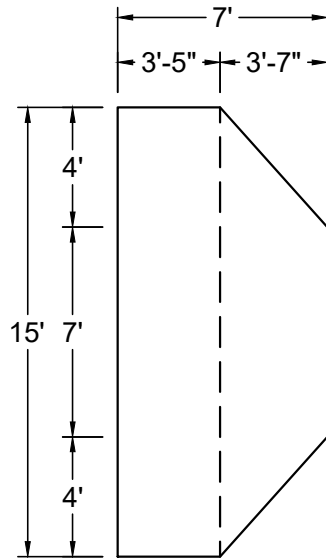

SHAPE : RECTANGLE	SIZE : 15' X 30'	HAND : NONE	PANEL HEIGHT : 3'-6"	PANEL TYPE : 5" TOP
PERIMETER : 90'	VOLUME : 15,750 US GAL.	SURFACE AREA : 450.000 SQ. FT.	SCALE : N.T.S	DRAWN BY : NM-BCC
DWG # : MN1530RE019	DATE : 1/24/2017	REVISION # : 01	KIT REF : MN1530RE019-X	<b>A</b>

ALL DIMENSIONS ARE FINISHED



**NON-DIVING POOL**  
USE OF DIVING EQUIPMENT IS PROHIBITED

MEETS DEPTH AND SHAPE MINIMUM STANDARD ANSI/NSPI5-2003

STEEL CHECK

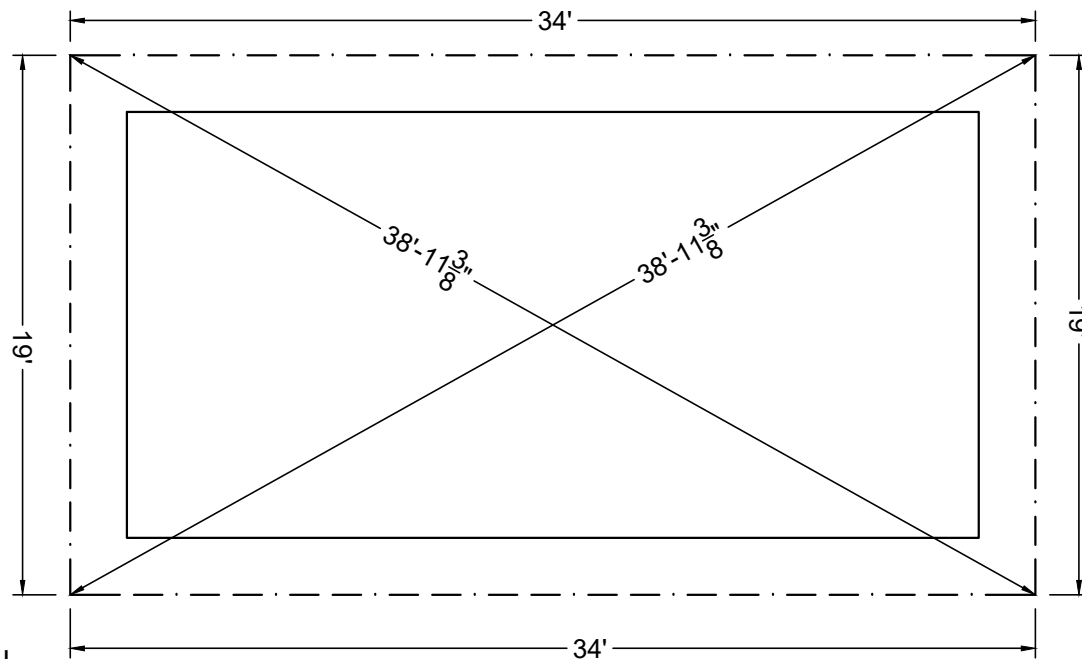
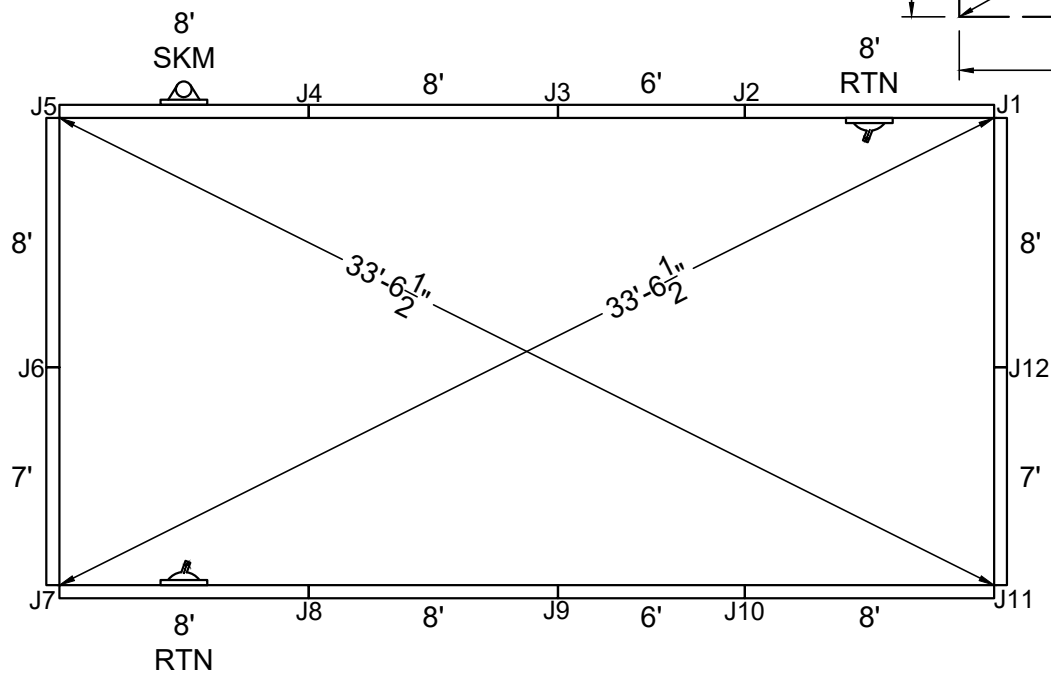

STAKE OUT

SHAPE : RECTANGLE	SIZE : 15' X 30'	HAND : NONE	PANEL HEIGHT : 3'-6"	DRAWN BY : NM-BCC
DWG # : MN1530RE019	DATE : 1/24/2017	REVISION # : 01	KIT REF : MN1530RE019-X	<b>B</b>



MEGNA  
POOLS

Megna Plastic Packaging Corp.

## DIVING / SLIDE EQUIPMENT DISCLAIMER:

THE BOTTOM CONFIGURATION SHOWN MEETS WITH THE CURRENT ISPSC MINIMUM STANDARDS FOR POOLS APPROVED FOR THE USE WITH MANUFACTURED DIVING EQUIPMENT. ALL DIVING EQUIPMENT MUST BE INSTALLED AND LOCATED IN ACCORDANCE WITH THE DIVING / SLIDE MANUFACTURER'S RECOMMENDATIONS. IF DIVING EQUIPMENT IS INSTALLED: PLEASE FOLLOW ALL THE DIVING / SLIDE EQUIPMENT MANUFACTURER'S INSTALLATION, USE AND SAFETY INSTRUCTIONS.

MEETS DEPTH AND SHAPE MINIMUM STANDARD ANSI/NSPI5-2003

ALL DIMENSIONS ARE FINISHED

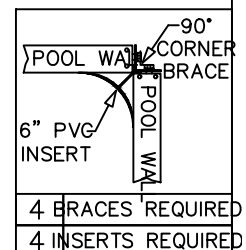
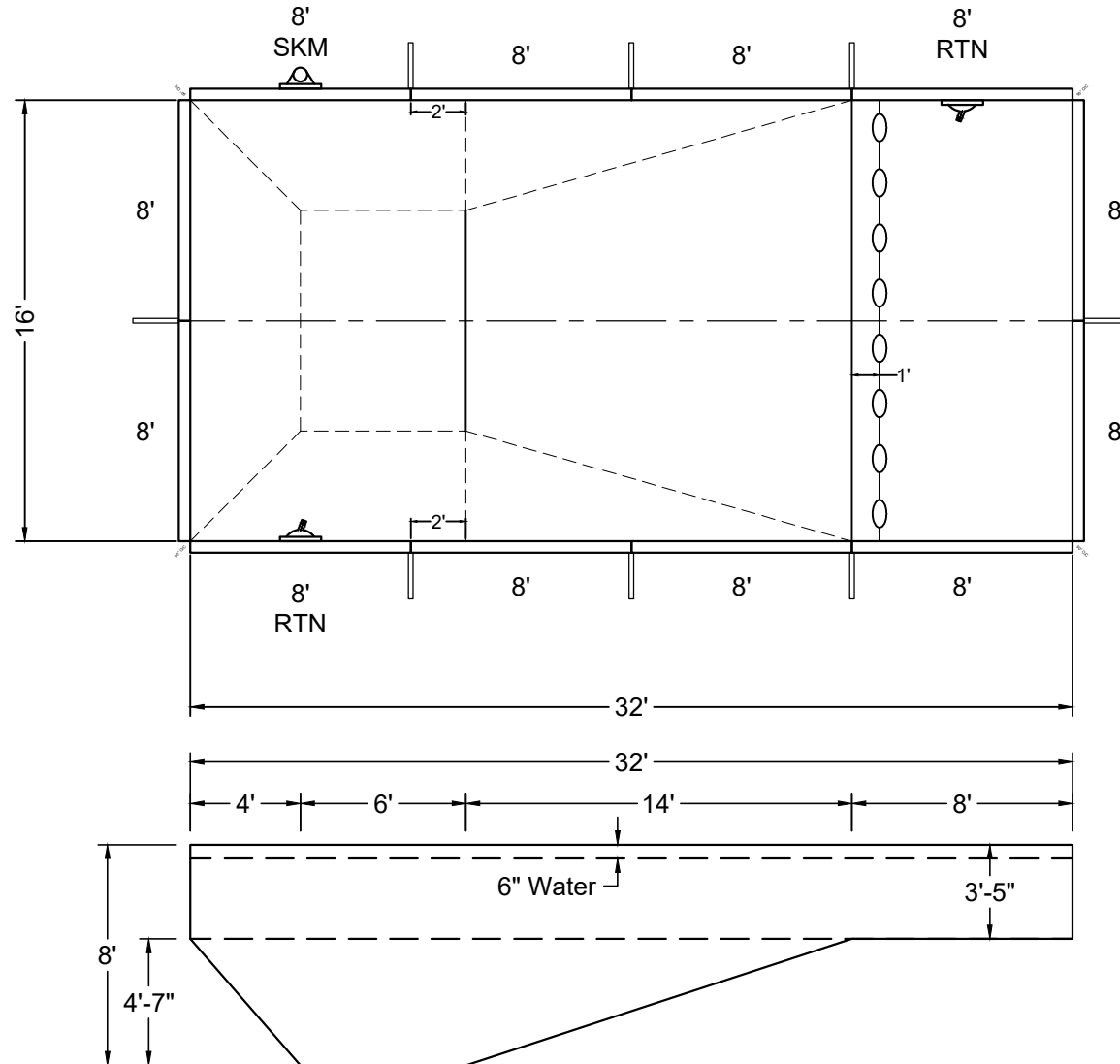
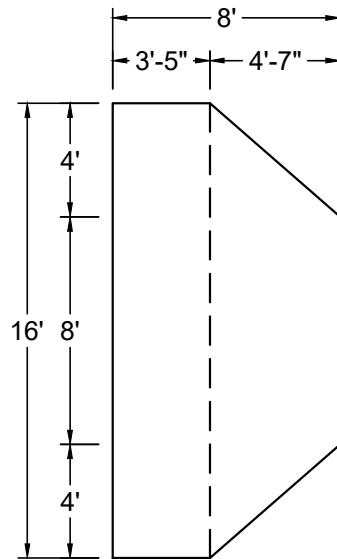

SHAPE : RECTANGLE	SIZE : 16' X 32'	HAND : NONE	PANEL HEIGHT : 3'-6"	PANEL TYPE : 5" TOP
PERIMETER : 96'	VOLUME : 19,669 US GAL.	SURFACE AREA : 512.000 SQ. FT.	SCALE : N.T.S	DRAWN BY : NM-BCC
DWG # : MN1632RE019	DATE : 1/20/2017	REVISION # : 01	KIT REF : MN1632RE019-X	<b>A</b>



MEGNA  
POOLS

Magna Plastic Packaging Corp.

## DIVING / SLIDE EQUIPMENT DISCLAIMER:

THE BOTTOM CONFIGURATION SHOWN MEETS WITH THE CURRENT ISPSC MINIMUM STANDARDS FOR POOLS APPROVED FOR THE USE WITH MANUFACTURED DIVING EQUIPMENT. ALL DIVING EQUIPMENT MUST BE INSTALLED AND LOCATED IN ACCORDANCE WITH THE DIVING / SLIDE MANUFACTURER'S RECOMMENDATIONS. IF DIVING EQUIPMENT IS INSTALLED: PLEASE FOLLOW ALL THE DIVING / SLIDE EQUIPMENT MANUFACTURER'S INSTALLATION, USE AND SAFETY INSTRUCTIONS.

MEETS DEPTH AND SHAPE MINIMUM STANDARD ANSI/NSPI5-2003

ALL DIMENSIONS ARE FINISHED

STEEL CHECK

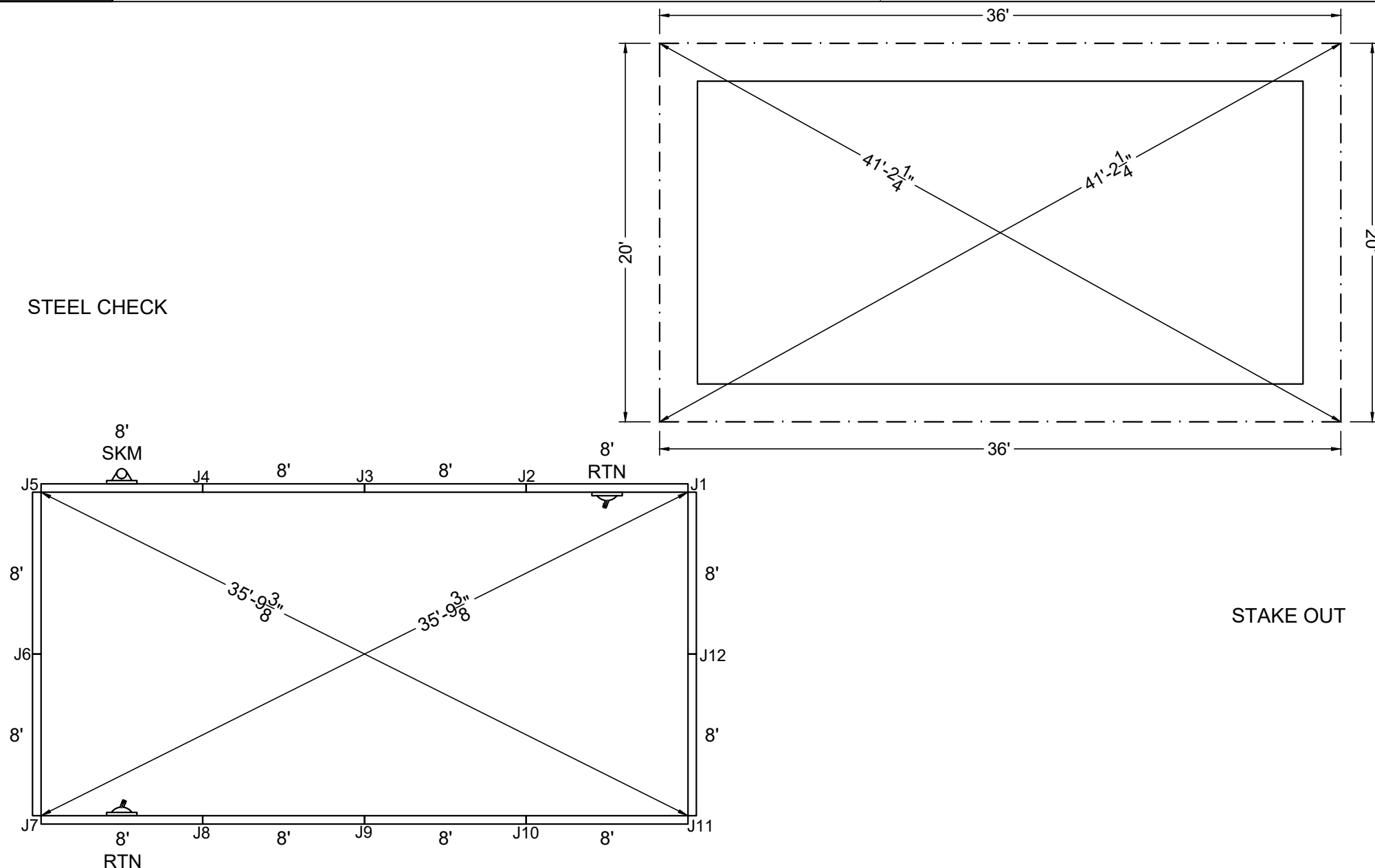

SHAPE : RECTANGLE	SIZE : 16' X 32'	HAND : NONE	PANEL HEIGHT : 3'-6"	DRAWN BY : NM-BCC
DWG # : MN1632RE019	DATE : 1/20/2017	REVISION # : 01	KIT REF : MN1632RE019-X	<b>B</b>



MEGNA  
POOLS

Megna Plastic Packaging Corp.

## DIVING / SLIDE EQUIPMENT DISCLAIMER:

THE BOTTOM CONFIGURATION SHOWN MEETS WITH THE CURRENT ISPC MINIMUM STANDARDS FOR POOLS APPROVED FOR THE USE WITH MANUFACTURED DIVING EQUIPMENT. ALL DIVING EQUIPMENT MUST BE INSTALLED AND LOCATED IN ACCORDANCE WITH THE DIVING / SLIDE MANUFACTURER'S RECOMMENDATIONS. IF DIVING EQUIPMENT IS INSTALLED: PLEASE FOLLOW ALL THE DIVING / SLIDE EQUIPMENT MANUFACTURER'S INSTALLATION, USE AND SAFETY INSTRUCTIONS.

MEETS DEPTH AND SHAPE MINIMUM STANDARD ANSI/NSPI5-2003

ALL DIMENSIONS ARE FINISHED

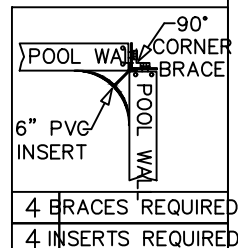
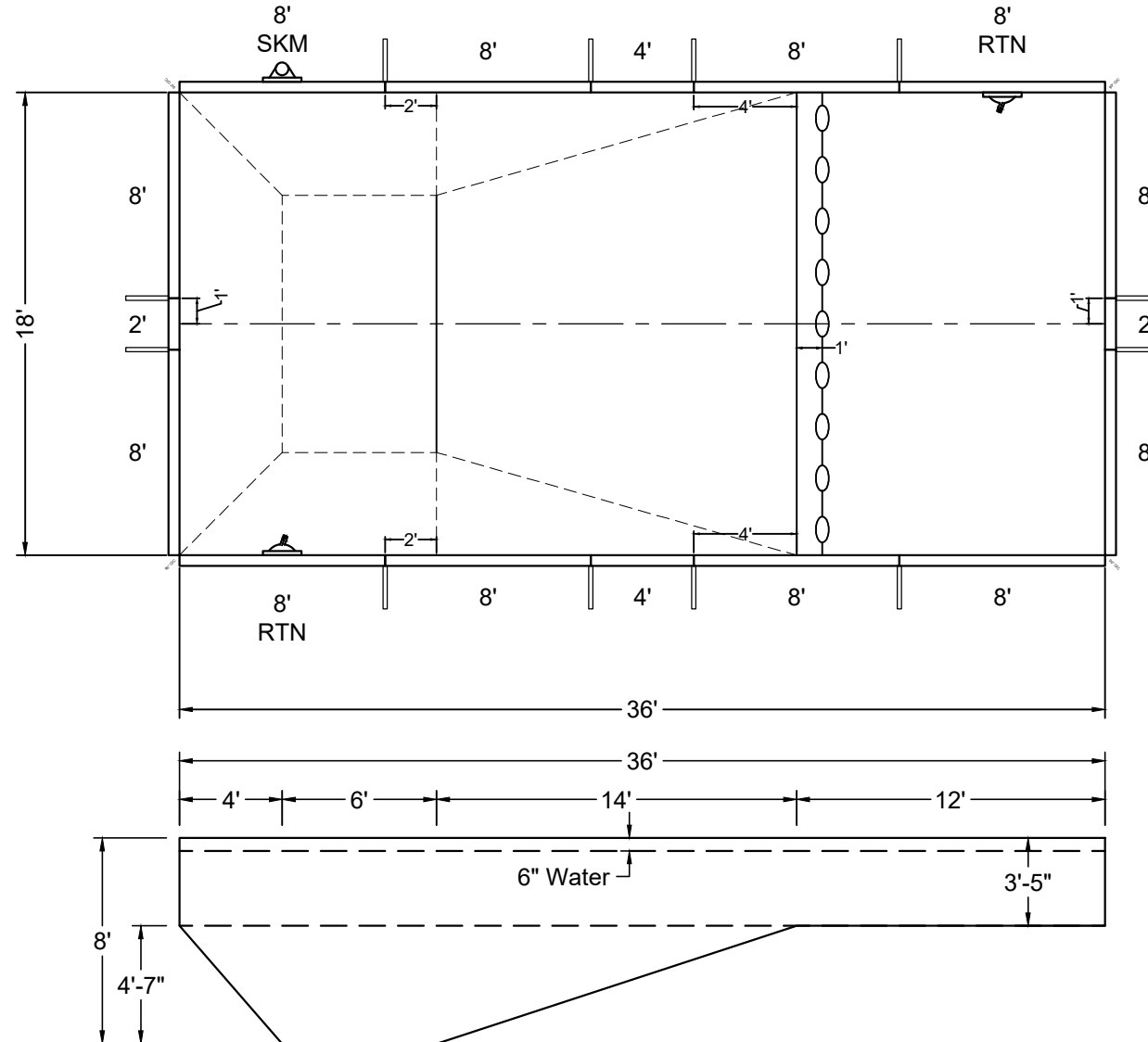
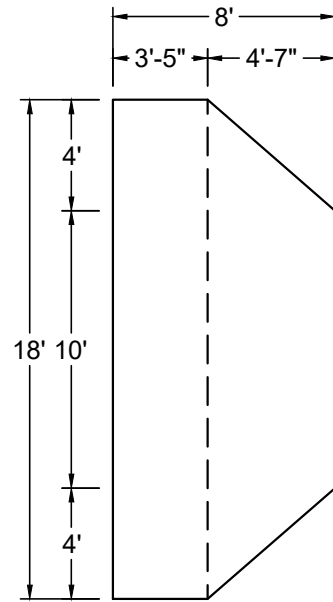

SHAPE : RECTANGLE	SIZE : 18' X 36'	HAND : NONE	PANEL HEIGHT : 3'-6"	PANEL TYPE : 5" TOP
PERIMETER : 108'	VOLUME : 24,173 US GAL.	SURFACE AREA : 648.000 SQ. FT.	SCALE : N.T.S	DRAWN BY : NM-BCC
DWG # : MN1836RE019	DATE : 1/24/2017	REVISION # : 01	KIT REF : MN1836RE019-X	<b>A</b>



MEGNA  
POOLS

Magna Plastic Packaging Corp.

ALL DIMENSIONS ARE FINISHED

DIVING / SLIDE EQUIPMENT DISCLAIMER:

THE BOTTOM CONFIGURATION SHOWN MEETS WITH THE CURRENT ISPSC MINIMUM STANDARDS FOR POOLS APPROVED FOR THE USE WITH MANUFACTURED DIVING EQUIPMENT. ALL DIVING EQUIPMENT MUST BE INSTALLED AND LOCATED IN ACCORDANCE WITH THE DIVING / SLIDE MANUFACTURER'S RECOMMENDATIONS. IF DIVING EQUIPMENT IS INSTALLED: PLEASE FOLLOW ALL THE DIVING / SLIDE EQUIPMENT MANUFACTURER'S INSTALLATION, USE AND SAFETY INSTRUCTIONS.

MEETS DEPTH AND SHAPE MINIMUM STANDARD ANSI/NSPI5-2003

STEEL CHECK

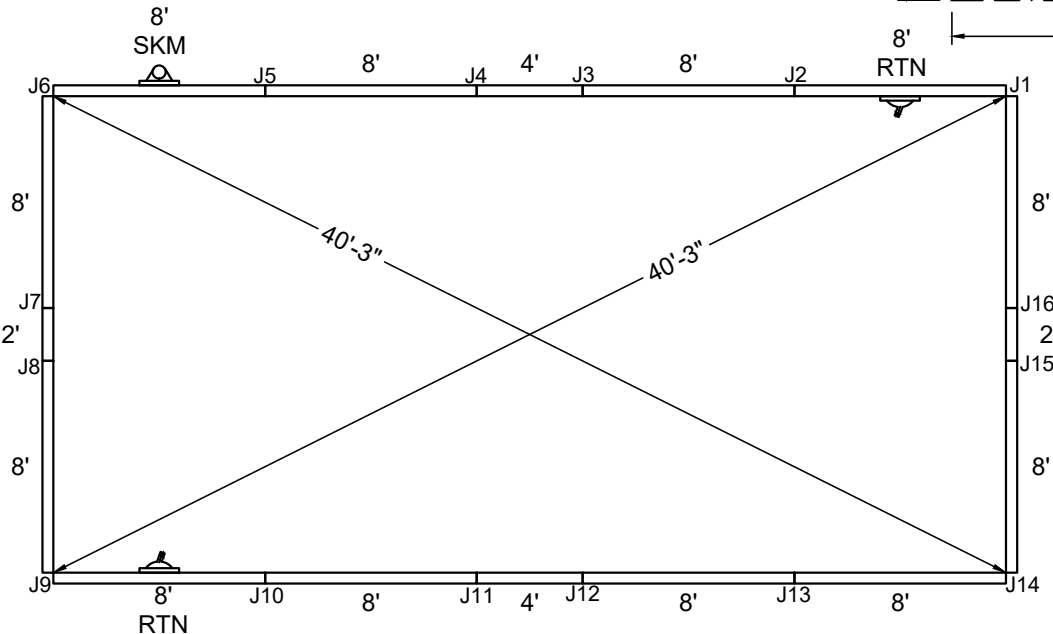
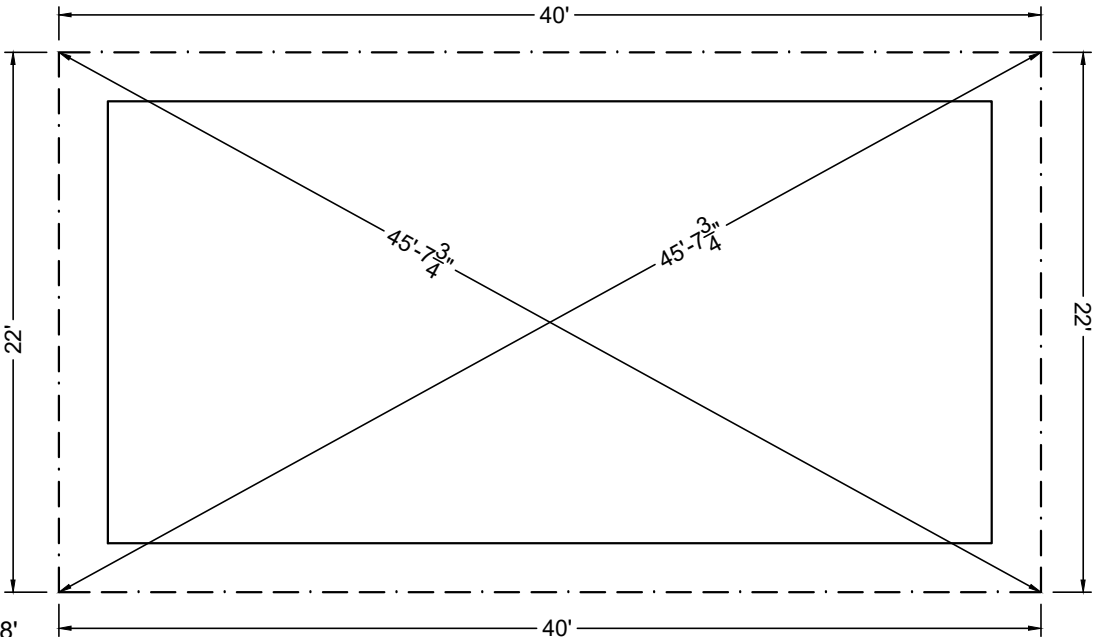

STAKE OUT

SHAPE : RECTANGLE	SIZE : 18' X 36'	HAND : NONE	PANEL HEIGHT : 3'-6"	DRAWN BY : NM-BCC
DWG # : MN1836RE019	DATE : 1/24/2017	REVISION # : 01	KIT REF : MN1836RE019-X	<b>B</b>





MEGNA  
POOLS

Megna Plastic Packaging Corp.

ALL DIMENSIONS ARE FINISHED

# DIVING / SLIDE EQUIPMENT DISCLAIMER:

THE BOTTOM CONFIGURATION SHOWN MEETS WITH THE CURRENT ISPSA MINIMUM STANDARDS FOR POOLS APPROVED FOR THE USE WITH MANUFACTURED DIVING EQUIPMENT. ALL DIVING EQUIPMENT MUST BE INSTALLED AND LOCATED IN ACCORDANCE WITH THE DIVING / SLIDE MANUFACTURER'S RECOMMENDATIONS. IF DIVING EQUIPMENT IS INSTALLED: PLEASE FOLLOW ALL THE DIVING / SLIDE EQUIPMENT MANUFACTURER'S INSTALLATION, USE AND SAFETY INSTRUCTIONS.

MEETS DEPTH AND SHAPE MINIMUM STANDARD ANSI/NSPI5-2003

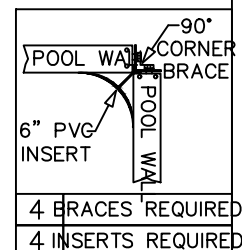
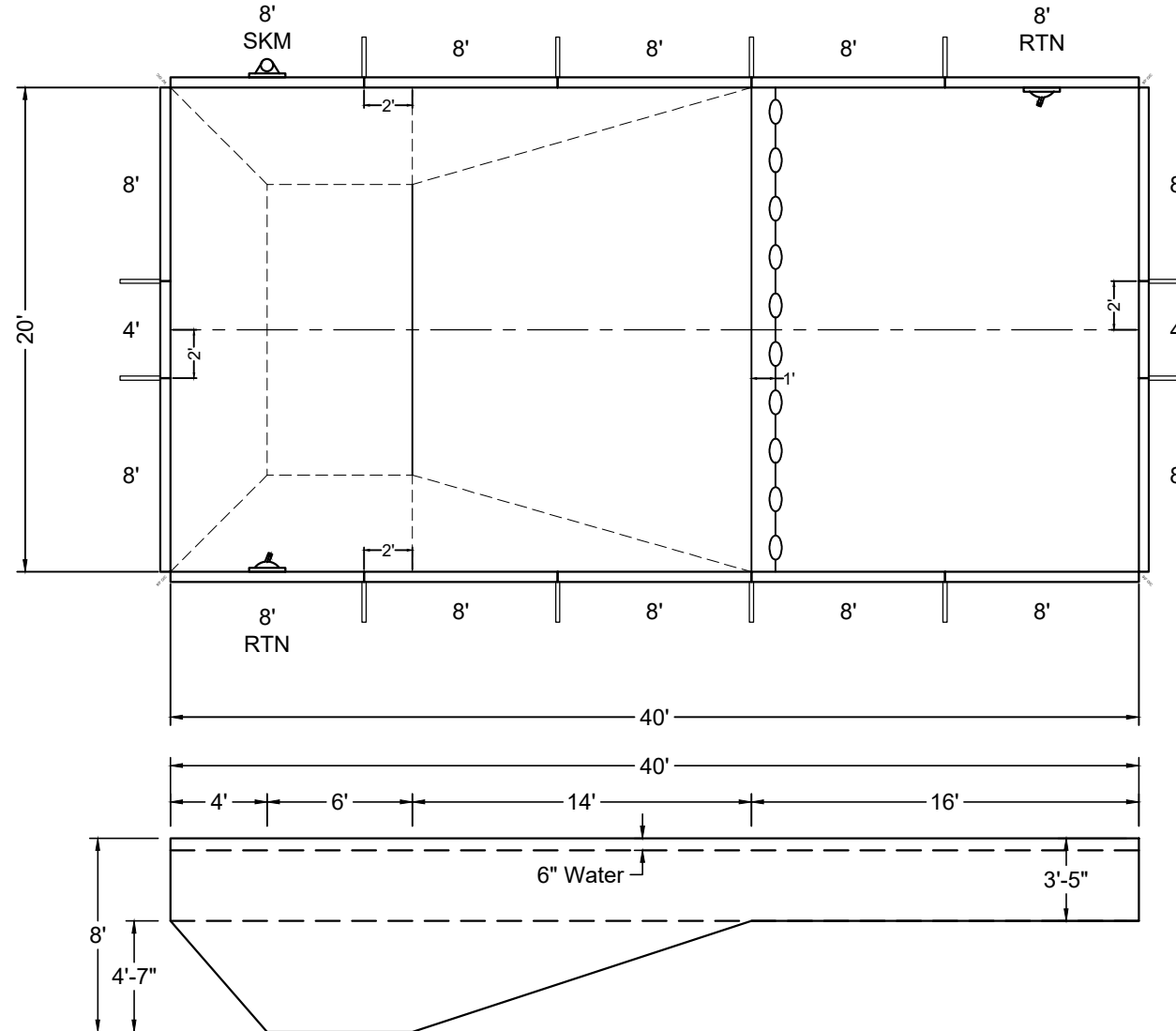
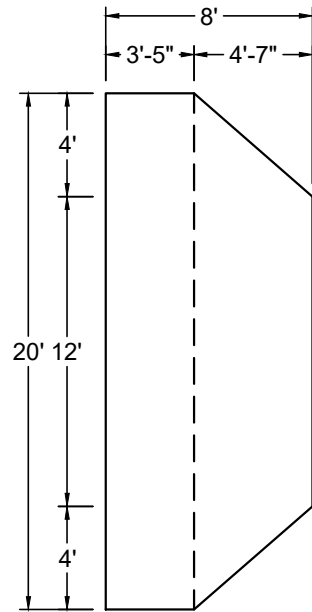

SHAPE : RECTANGLE	SIZE : 20' X 40'	HAND : NONE	PANEL HEIGHT : 3'-6"	PANEL TYPE : 5" TOP
PERIMETER : 120'	VOLUME : 29,087 US GAL.	SURFACE AREA : 800.000 SQ. FT.	SCALE : N.T.S	DRAWN BY : NM-BCC
DWG # : MN2040RE019	DATE : 1/24/2017	REVISION # : 01	KIT REF : MN2040RE019-X	<b>A</b>



MEGNA  
POOLS

Magna Plastic Packaging Corp.

## DIVING / SLIDE EQUIPMENT DISCLAIMER:

THE BOTTOM CONFIGURATION SHOWN MEETS WITH THE CURRENT ISPSA MINIMUM STANDARDS FOR POOLS APPROVED FOR THE USE WITH MANUFACTURED DIVING EQUIPMENT. ALL DIVING EQUIPMENT MUST BE INSTALLED AND LOCATED IN ACCORDANCE WITH THE DIVING / SLIDE MANUFACTURER'S RECOMMENDATIONS. IF DIVING EQUIPMENT IS INSTALLED: PLEASE FOLLOW ALL THE DIVING / SLIDE EQUIPMENT MANUFACTURER'S INSTALLATION, USE AND SAFETY INSTRUCTIONS.

MEETS DEPTH AND SHAPE MINIMUM STANDARD ANSI/NSPI-2003

ALL DIMENSIONS ARE FINISHED

STEEL CHECK

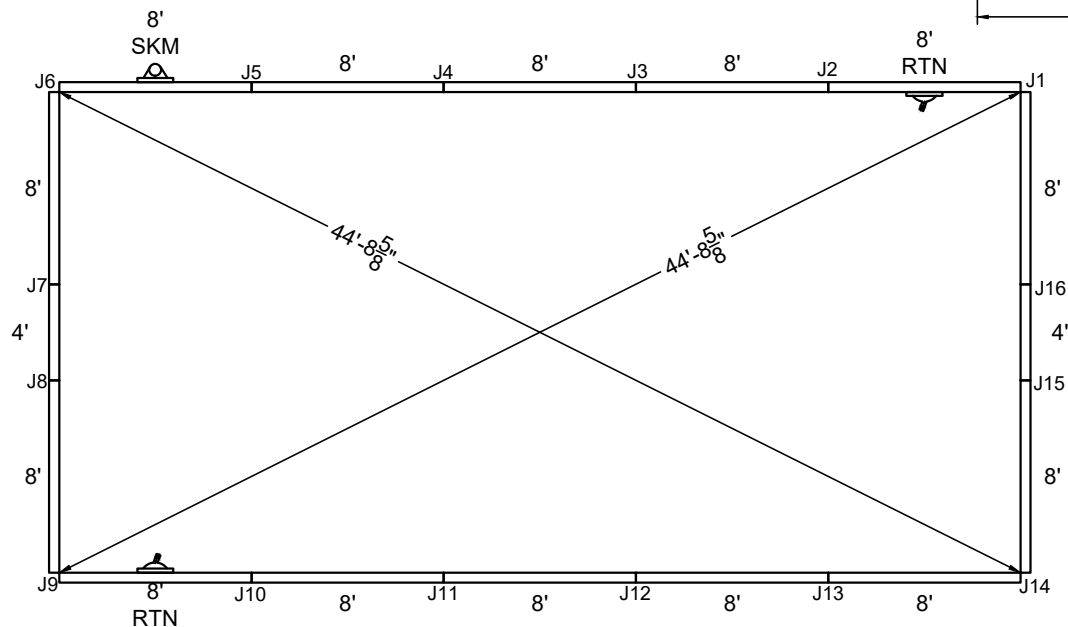
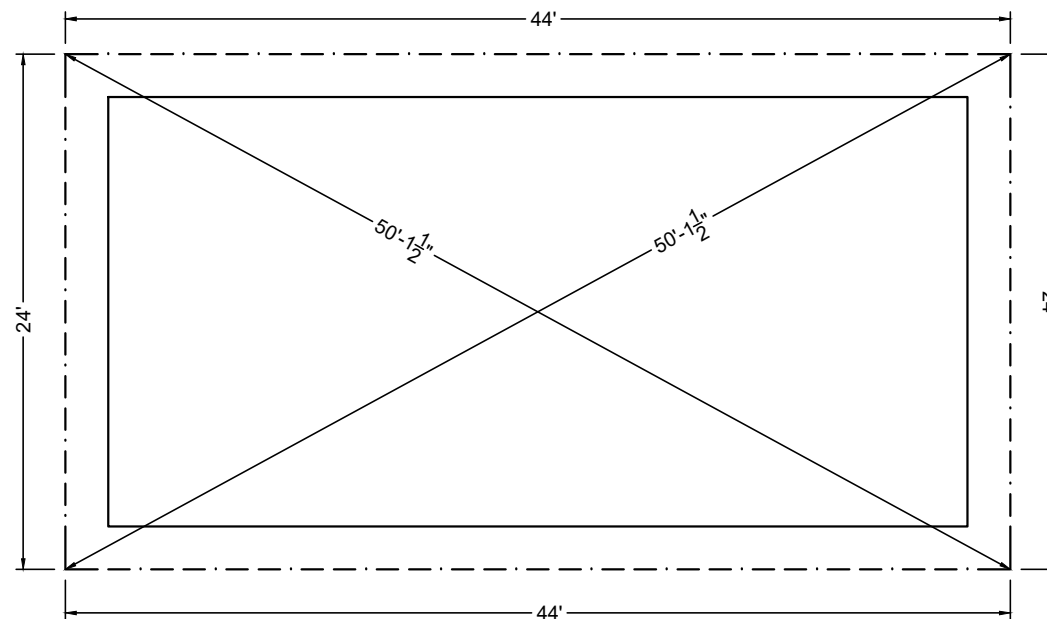

STAKE OUT

SHAPE : RECTANGLE	SIZE : 20' X 40'	HAND : NONE	PANEL HEIGHT : 3'-6"	DRAWN BY : NM-BCC
DWG # : MN2040RE019	DATE : 1/24/2017	REVISION # : 01	KIT REF : MN2040RE019-X	<b>B</b>



## NON-DIVING POOL

USE OF DIVING EQUIPMENT IS PROHIBITED

MEETS DEPTH AND SHAPE MINIMUM STANDARD ANSI/NSPI5-2003

ALL DIMENSIONS ARE FINISHED

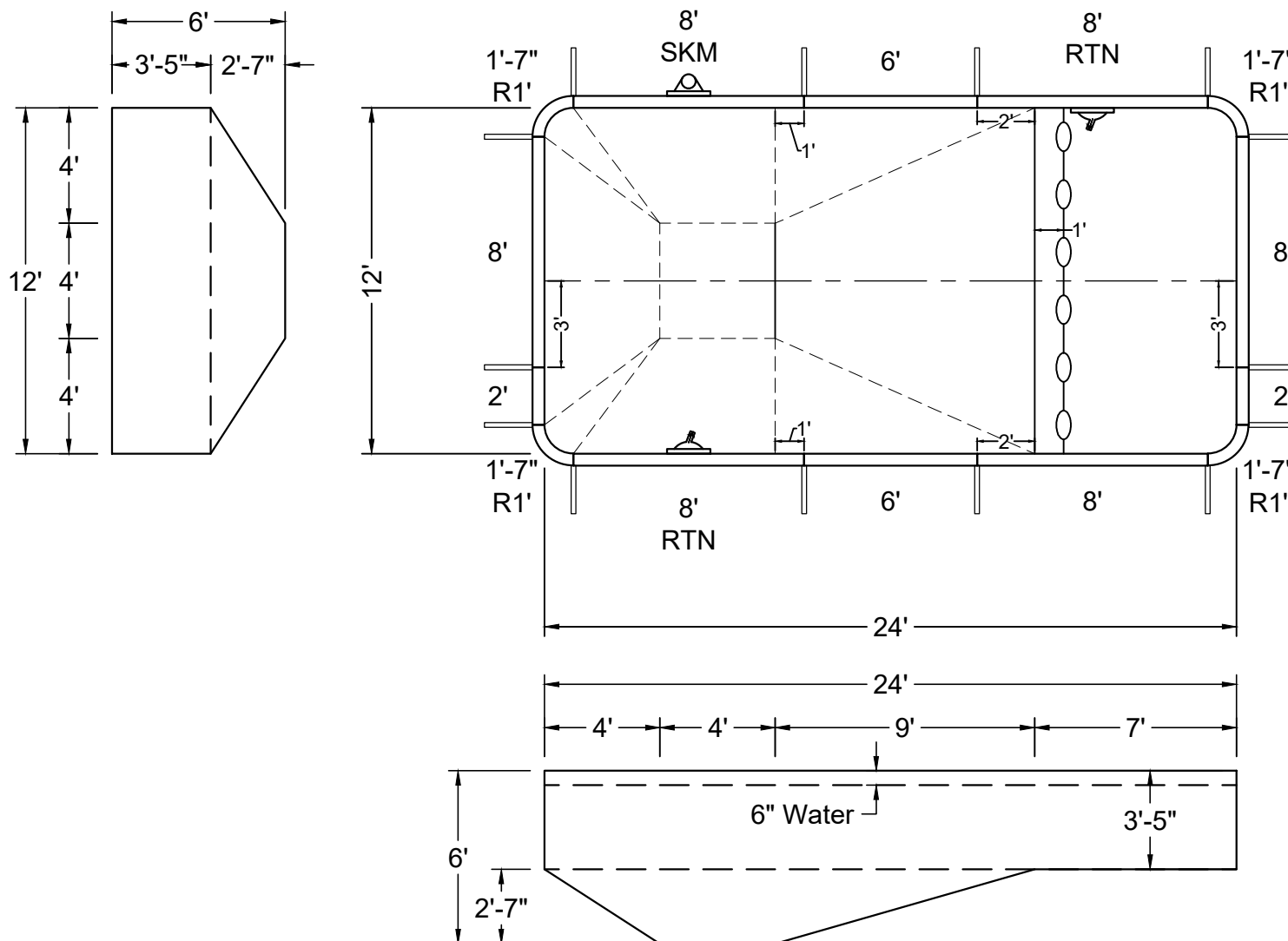

SHAPE : RECTANGLE	SIZE : 12' X 24'	HAND : NONE	PANEL HEIGHT : 3'-6"	PANEL TYPE : 5" TOP
PERIMETER : 70'-3 13/32"	VOLUME : 9,129 US GAL.	SURFACE AREA : 287.142 SQ. FT.	SCALE : N.T.S	DRAWN BY : NM-BCC
DWG # : MN1224RE119	DATE : 1/24/2017	REVISION # : 01	KIT REF : MN1224RE119-X	<b>A</b>



MEGNA  
POOLS

Megna Plastic Packaging Corp.



# NON-DIVING POOL

USE OF DIVING EQUIPMENT IS PROHIBITED

MEETS DEPTH AND SHAPE MINIMUM STANDARD ANSI/NSPI5-2003

ALL DIMENSIONS ARE FINISHED

STEEL CHECK

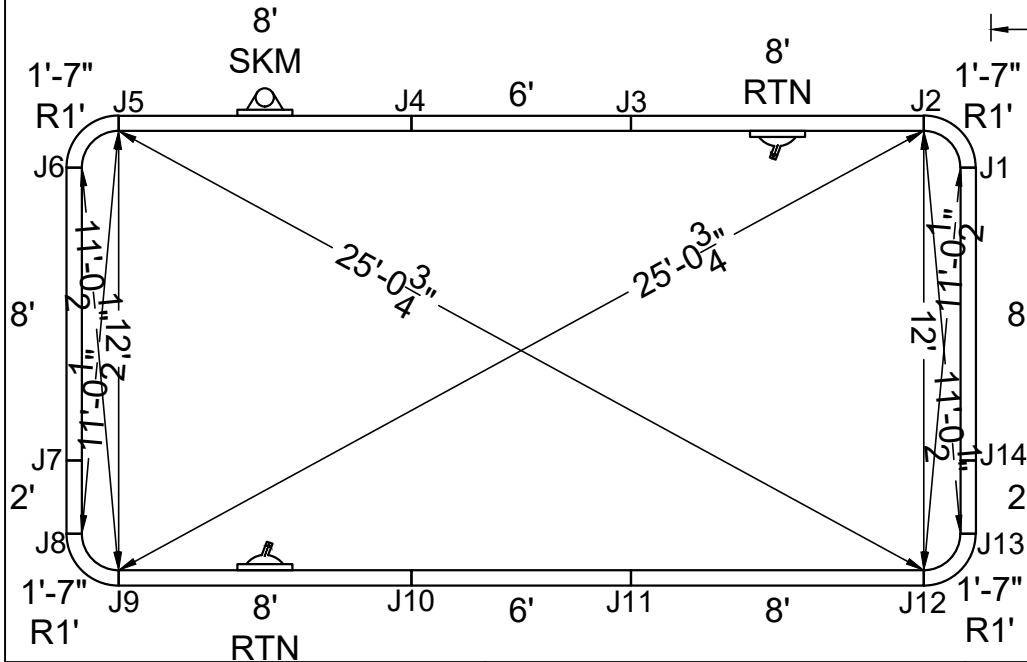
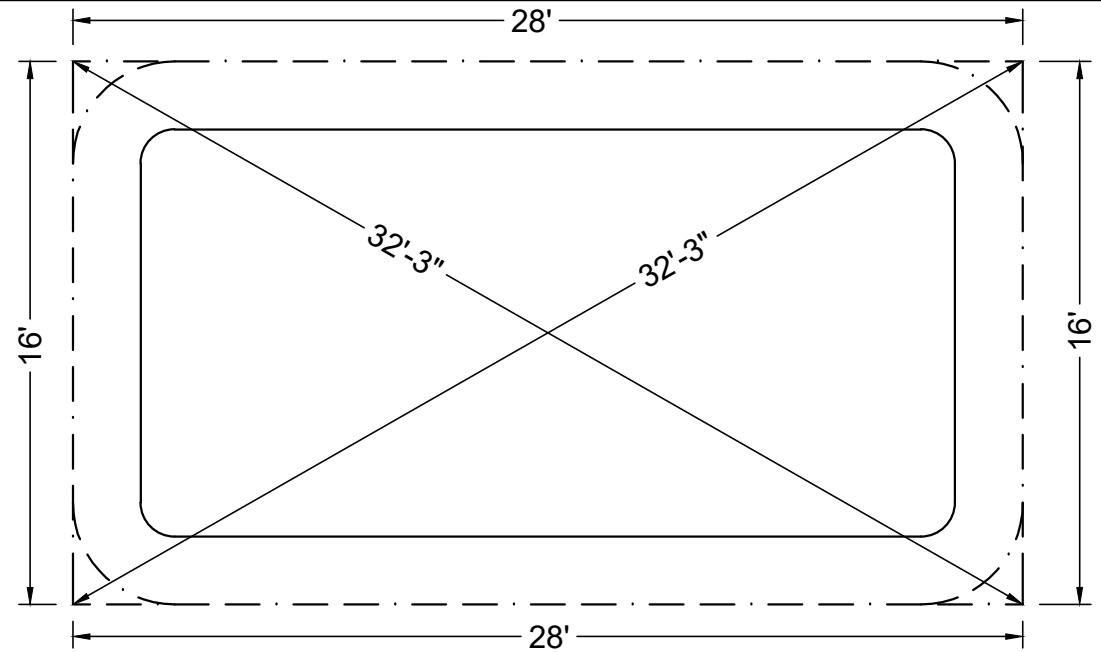

STAKE OUT

SHAPE: RECTANGLE	SIZE: 12' X 24'	HAND: NONE	PANEL HEIGHT: 3'-6"	DRAWN BY: NM-BCC
DWG #: MN1224RE119	DATE: 1/24/2017	REVISION #: 01	KIT REF: MN1224RE119-X	<b>B</b>



**NON-DIVING POOL**  
USE OF DIVING EQUIPMENT IS PROHIBITED

MEETS DEPTH AND SHAPE MINIMUM STANDARD ANSI/NSPI5-2003

ALL DIMENSIONS ARE FINISHED

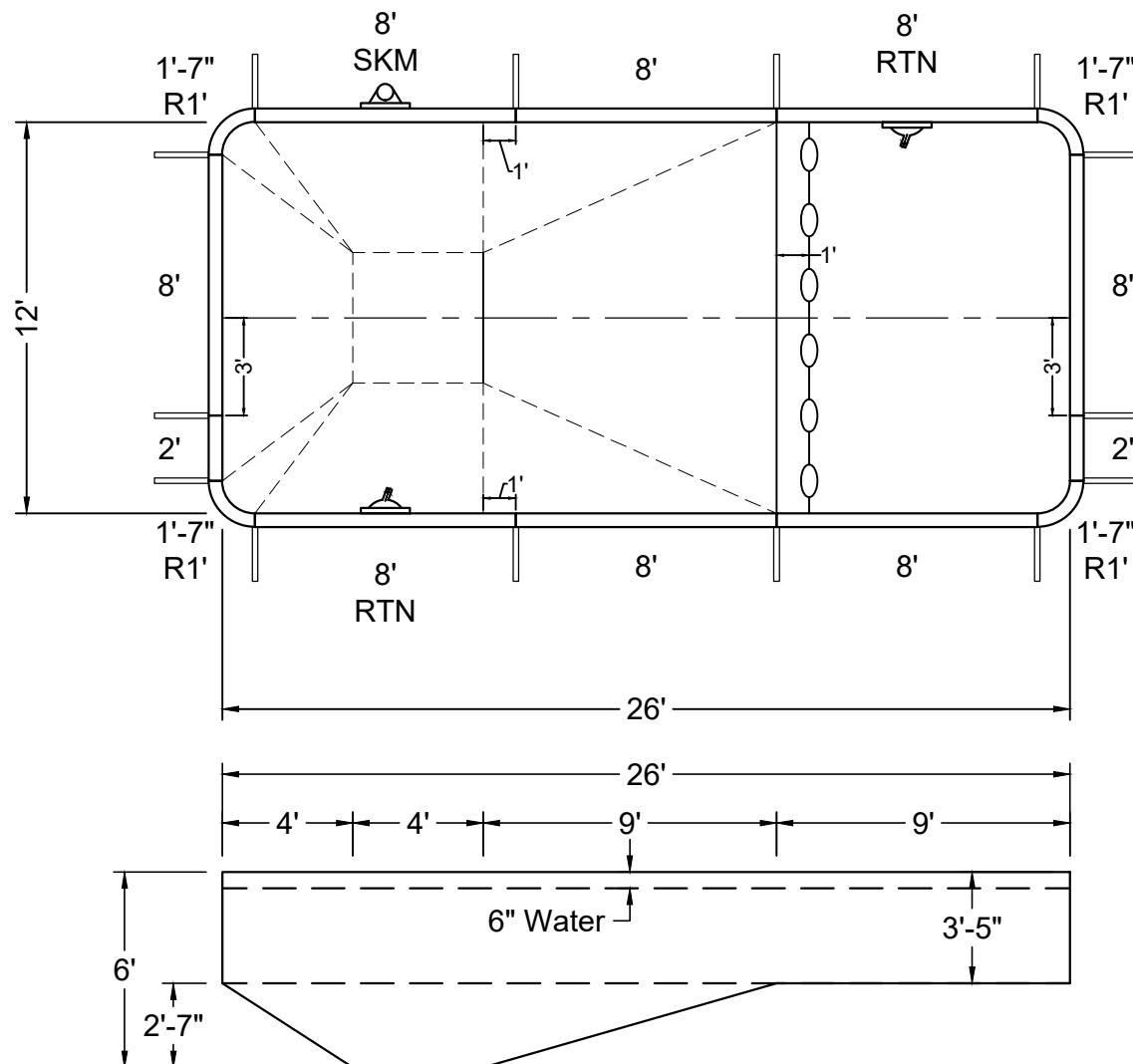
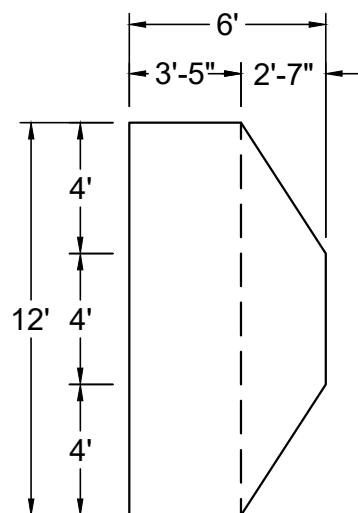

SHAPE : RECTANGLE	SIZE : 12' X 26'	HAND : NONE	PANEL HEIGHT : 3'-6"	PANEL TYPE : 5" TOP
PERIMETER : 74'-3 13/32"	VOLUME : 9,743 US GAL.	SURFACE AREA : 311.142 SQ. FT.	SCALE : N.T.S	DRAWN BY : NM-BCC
DWG # : MN1226RE119	DATE : 1/24/2017	REVISION # : 01	KIT REF : MN1226RE119-X	<b>A</b>



**NON-DIVING POOL**  
USE OF DIVING EQUIPMENT IS PROHIBITED

MEETS DEPTH AND SHAPE MINIMUM STANDARD ANSI/NSPI5-2003

ALL DIMENSIONS ARE FINISHED

STEEL CHECK

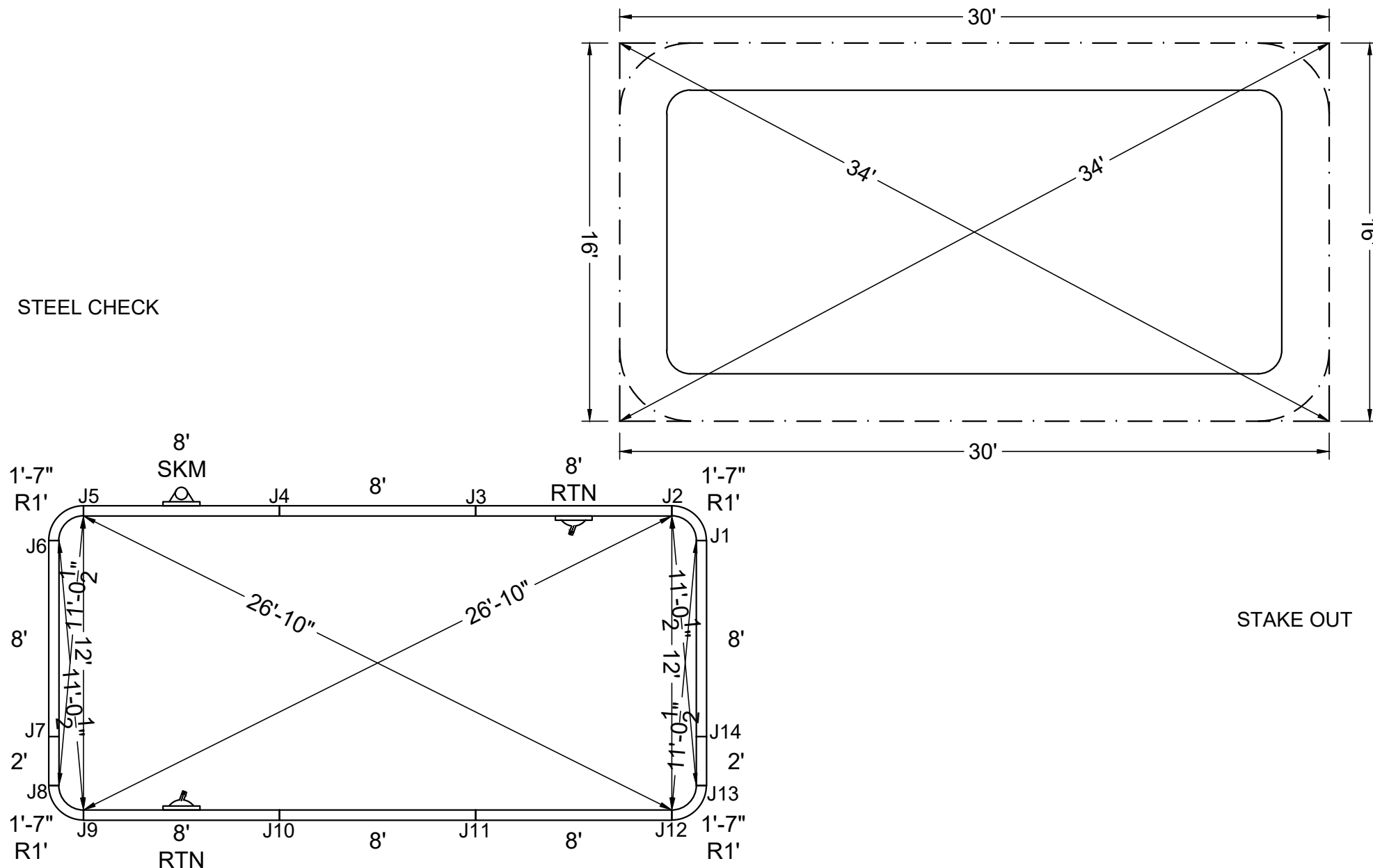

STAKE OUT

SHAPE : RECTANGLE	SIZE : 12' X 26'	HAND : NONE	PANEL HEIGHT : 3'-6"	DRAWN BY : NM-BCC
DWG # : MN1226RE119	DATE : 1/24/2017	REVISION # : 01	KIT REF : MN1226RE119-X	<b>B</b>

ALL DIMENSIONS ARE FINISHED



**NON-DIVING POOL**  
USE OF DIVING EQUIPMENT IS PROHIBITED

MEETS DEPTH AND SHAPE MINIMUM STANDARD ANSI/NSPI5-2003

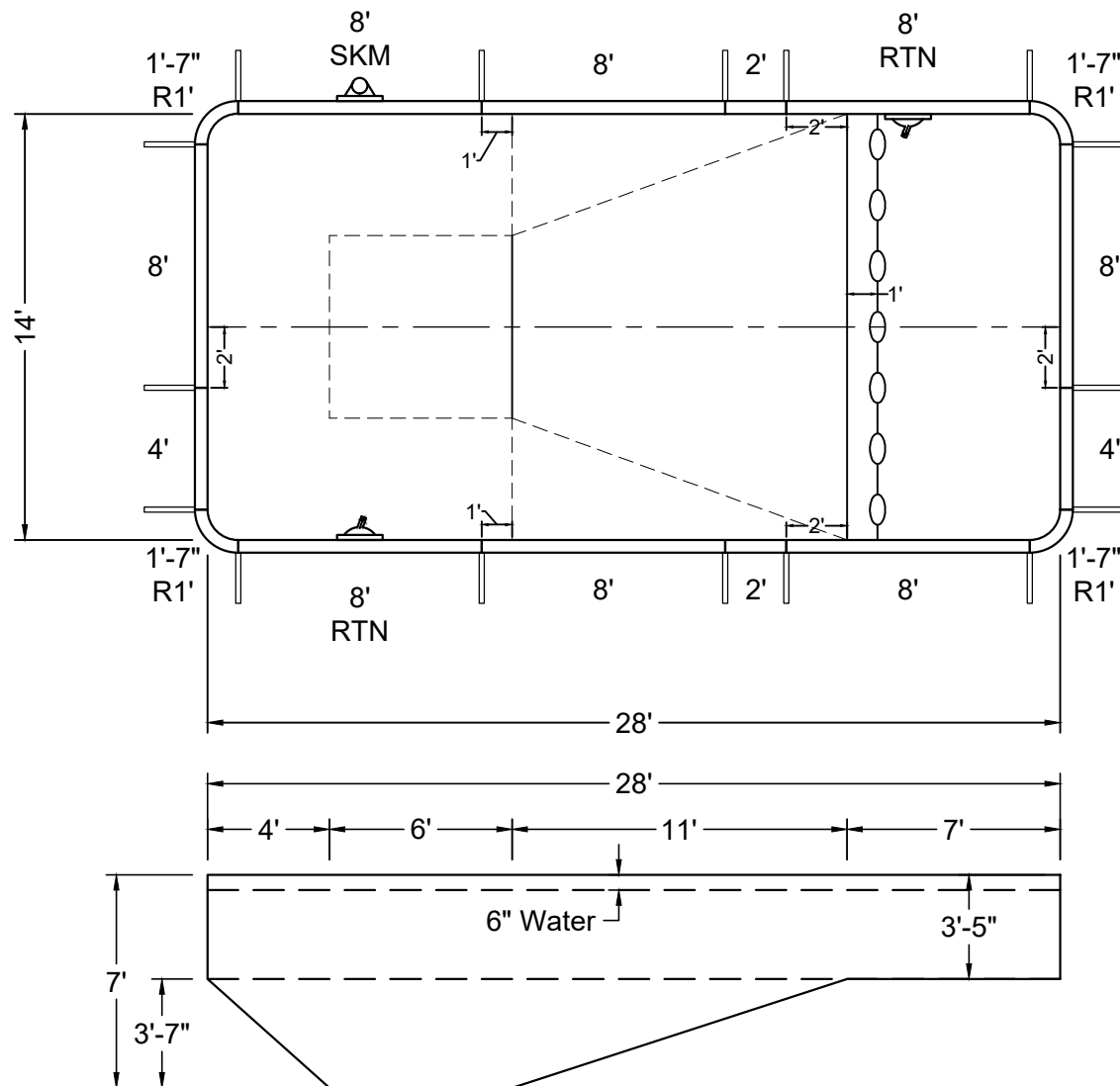
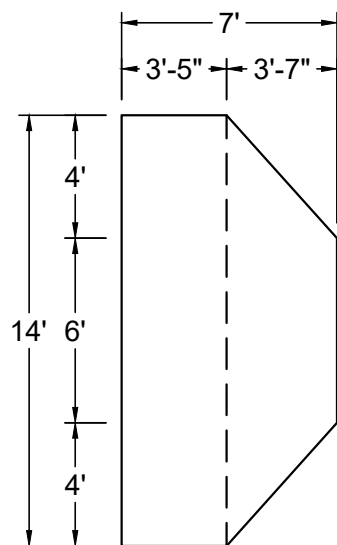

SHAPE : RECTANGLE	SIZE : 14' X 28'	HAND : NONE	PANEL HEIGHT : 3'-6"	PANEL TYPE : 5" TOP
PERIMETER : 82'-3 13/32"	VOLUME : 13,883 US GAL.	SURFACE AREA : 391.142 SQ. FT.	SCALE : N.T.S	DRAWN BY : NM-BCC
DWG # : MN1428RE119	DATE : 1/24/2017	REVISION # : 01	KIT REF : MN1428RE119-X	<b>A</b>



**NON-DIVING POOL**  
USE OF DIVING EQUIPMENT IS PROHIBITED

MEETS DEPTH AND SHAPE MINIMUM STANDARD ANSI/NSPI5-2003

ALL DIMENSIONS ARE FINISHED

STEEL CHECK

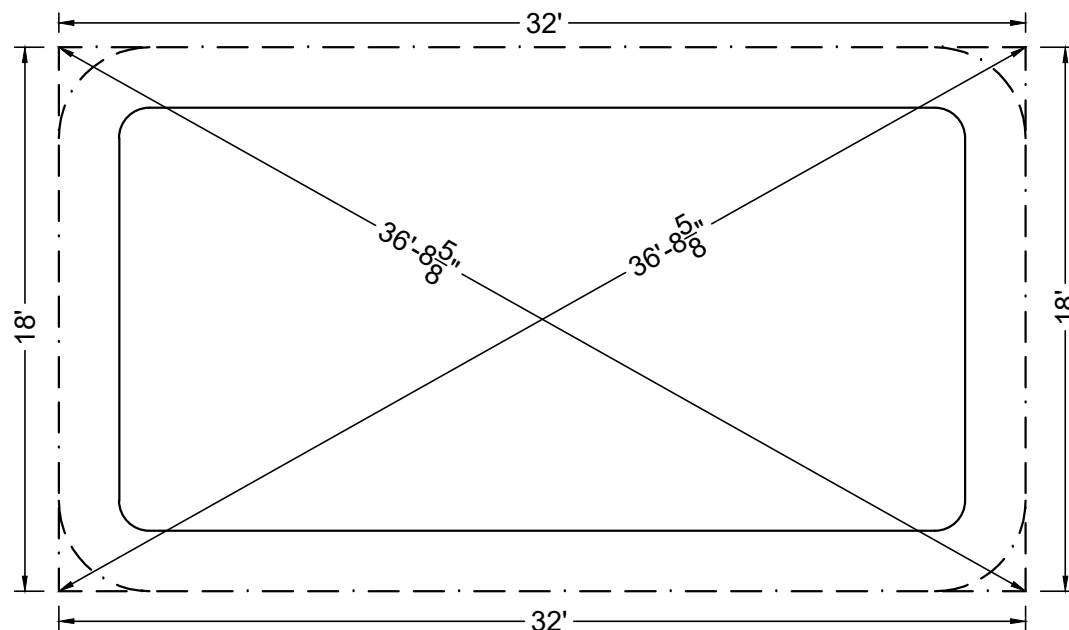
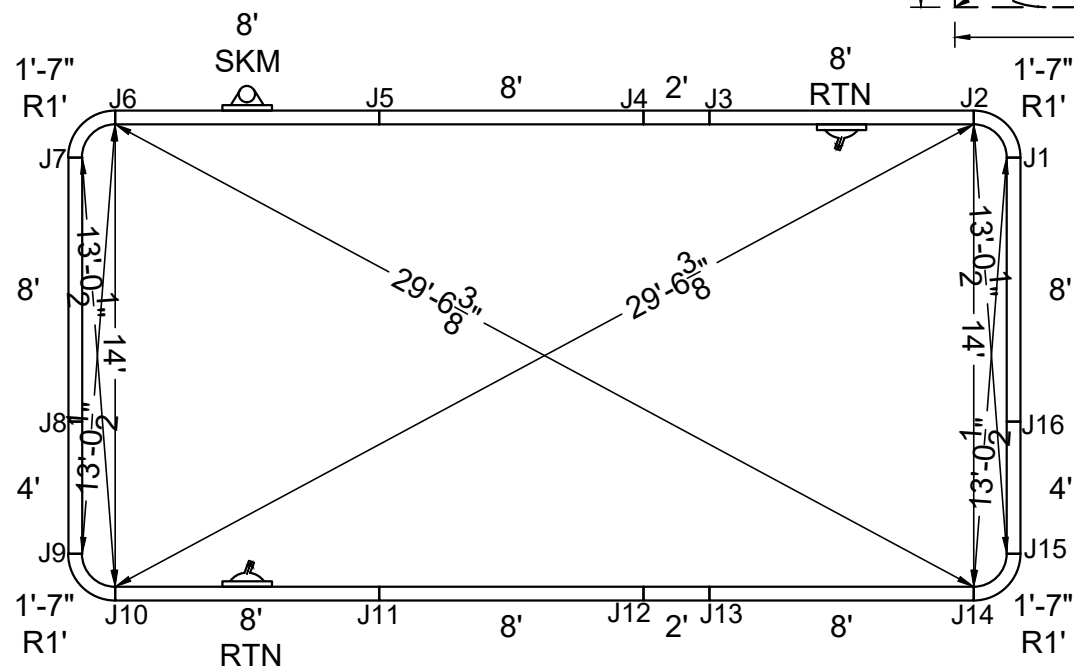

STAKE OUT

SHAPE: RECTANGLE	SIZE: 14' X 28'	HAND: NONE	PANEL HEIGHT: 3'-6"	DRAWN BY: NM-BCC
DWG #: MN1428RE119	DATE: 1/24/2017	REVISION #: 01	KIT REF: MN1428RE119-X	<b>B</b>





**NON-DIVING POOL**  
USE OF DIVING EQUIPMENT IS PROHIBITED

MEETS DEPTH AND SHAPE MINIMUM STANDARD ANSI/NSPI5-2003

ALL DIMENSIONS ARE FINISHED

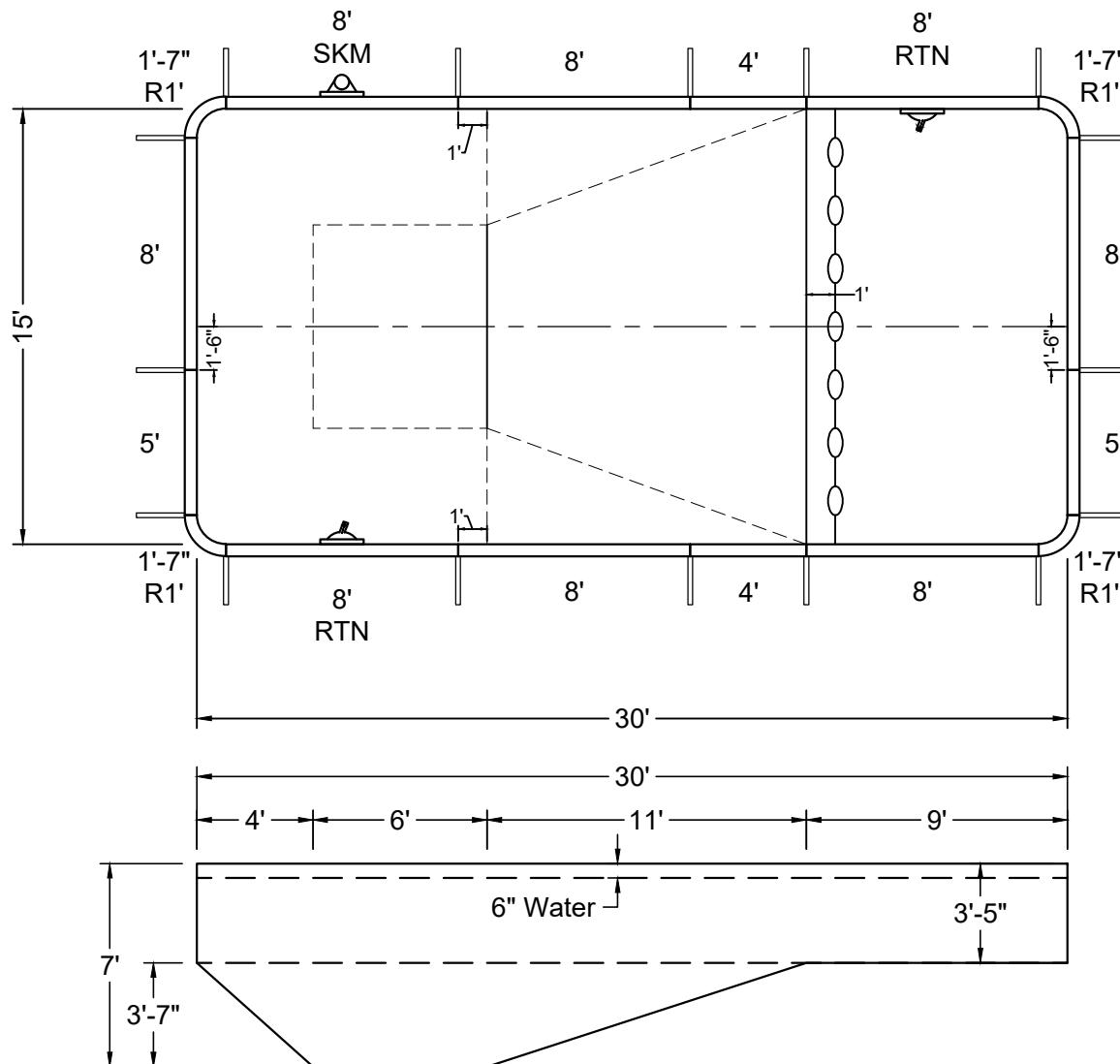
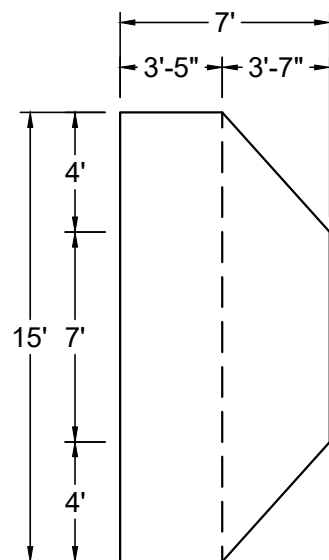

SHAPE : RECTANGLE	SIZE : 15' X 30'	HAND : NONE	PANEL HEIGHT : 3'-6"	PANEL TYPE : 5" TOP
PERIMETER : 88'-3 13/32"	VOLUME : 15,728 US GAL.	SURFACE AREA : 449.142 SQ. FT.	SCALE : N.T.S	DRAWN BY : NM-BCC
DWG # : MN1530RE119	DATE : 1/24/2017	REVISION # : 01	KIT REF : MN1530RE119-X	<b>A</b>

ALL DIMENSIONS ARE FINISHED



**NON-DIVING POOL**  
USE OF DIVING EQUIPMENT IS PROHIBITED

MEETS DEPTH AND SHAPE MINIMUM STANDARD ANSI/NSPI5-2003

STEEL CHECK

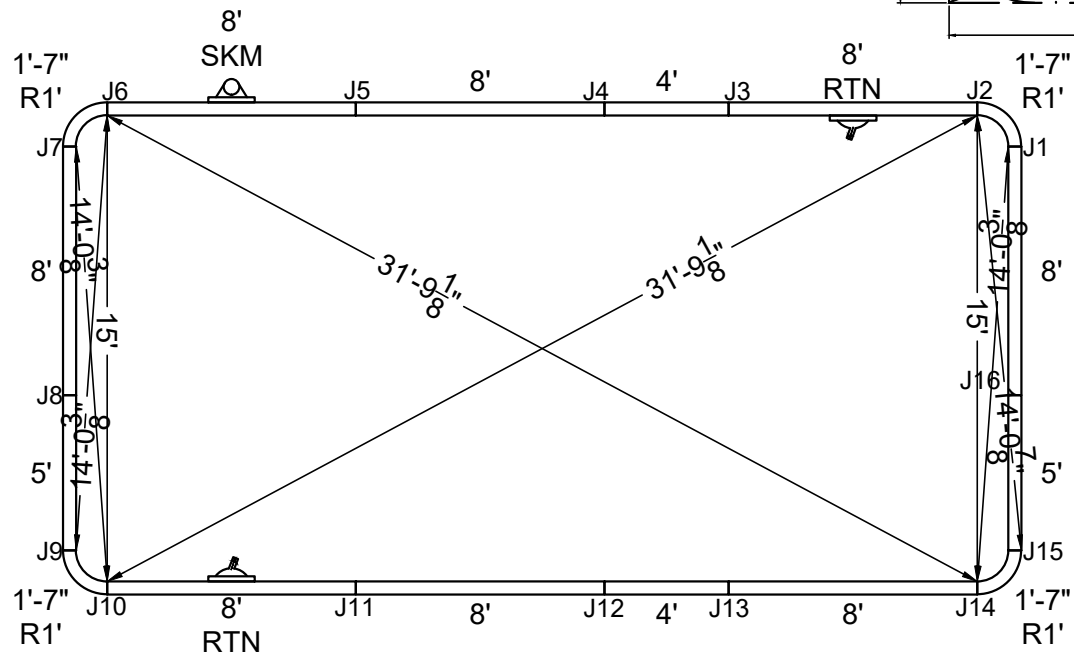

STAKE OUT

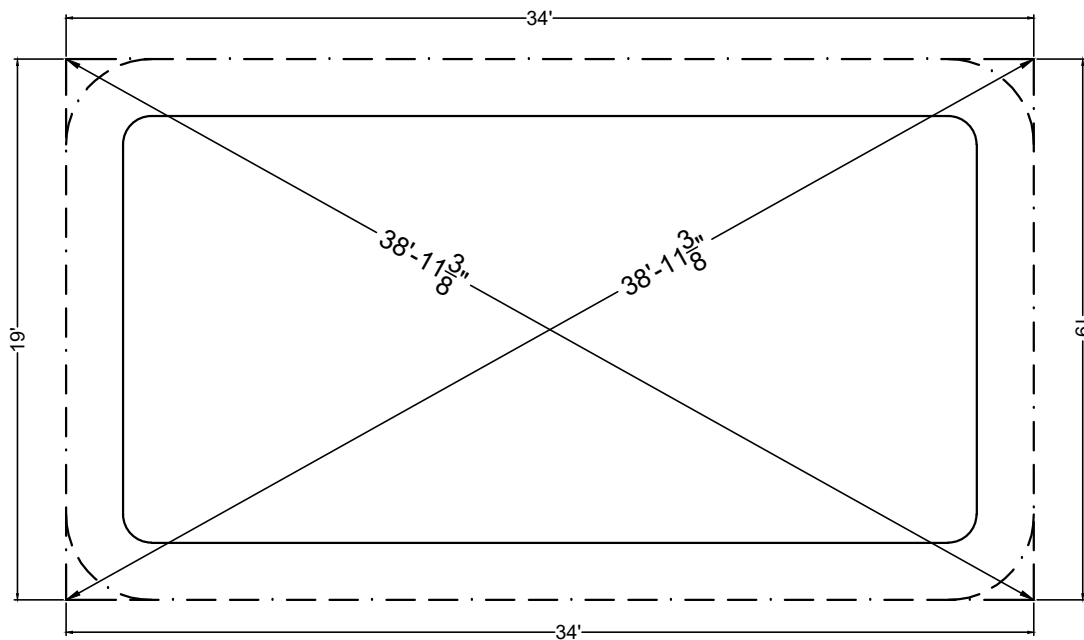

SHAPE : RECTANGLE	SIZE : 15' X 30'	HAND : NONE	PANEL HEIGHT : 3'-6"	DRAWN BY : NM-BCC
DWG # : MN1530RE119	DATE : 1/24/2017	REVISION # : 01	KIT REF : MN1530RE119-X	<b>B</b>

# DIVING / SLIDE EQUIPMENT DISCLAIMER:

THE BOTTOM CONFIGURATION SHOWN MEETS WITH THE CURRENT ISPSC MINIMUM STANDARDS FOR POOLS APPROVED FOR THE USE WITH MANUFACTURED DIVING EQUIPMENT. ALL DIVING EQUIPMENT MUST BE INSTALLED AND LOCATED IN ACCORDANCE WITH THE DIVING / SLIDE MANUFACTURER'S RECOMMENDATIONS. IF DIVING EQUIPMENT IS INSTALLED: PLEASE FOLLOW ALL THE DIVING / SLIDE EQUIPMENT MANUFACTURER'S INSTALLATION, USE AND SAFETY INSTRUCTIONS.

MEETS DEPTH AND SHAPE MINIMUM STANDARD ANSI/NSPI5-2003

ALL DIMENSIONS ARE FINISHED

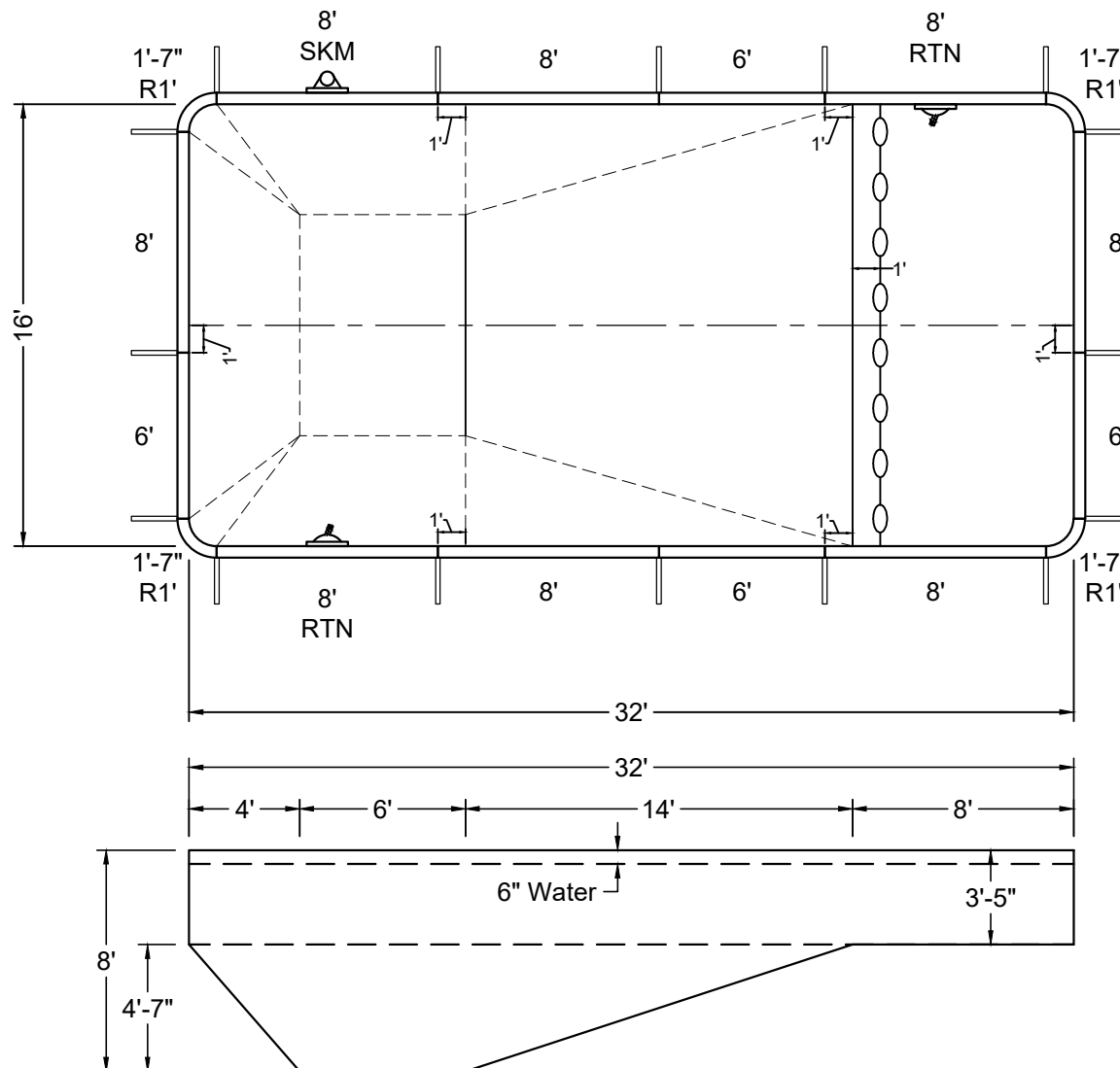
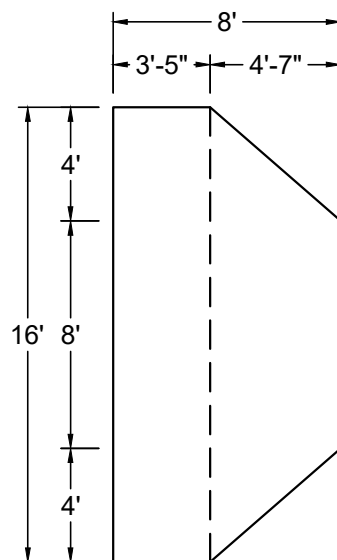

SHAPE : RECTANGLE	SIZE : 16' X 32'	HAND : NONE	PANEL HEIGHT : 3'-6"	PANEL TYPE : 5" TOP
PERIMETER : 94'-3 13/32"	VOLUME : 19,647 US GAL.	SURFACE AREA : 511.142 SQ. FT.	SCALE : N.T.S	DRAWN BY : NM-BCC
DWG # : MN1632RE119	DATE : 1/24/2017	REVISION # : 01	KIT REF : MN1632RE119-X	<b>A</b>



Mega Plastic Packaging Corp

**DIVING / SLIDE EQUIPMENT DISCLAIMER:**

THE BOTTOM CONFIGURATION SHOWN MEETS WITH THE CURRENT IPSC MINIMUM STANDARDS FOR POOLS APPROVED FOR THE USE WITH MANUFACTURED DIVING EQUIPMENT. ALL DIVING EQUIPMENT MUST BE INSTALLED AND LOCATED IN ACCORDANCE WITH THE DIVING / SLIDE MANUFACTURER'S RECOMMENDATIONS. IF DIVING EQUIPMENT IS INSTALLED: PLEASE FOLLOW ALL THE DIVING / SLIDE EQUIPMENT MANUFACTURER'S INSTALLATION, USE AND SAFETY INSTRUCTIONS.

MEETS DEPTH AND SHAPE MINIMUM STANDARD ANSI/NSPI5-2003

ALL DIMENSIONS ARE FINISHED

STEEL CHECK

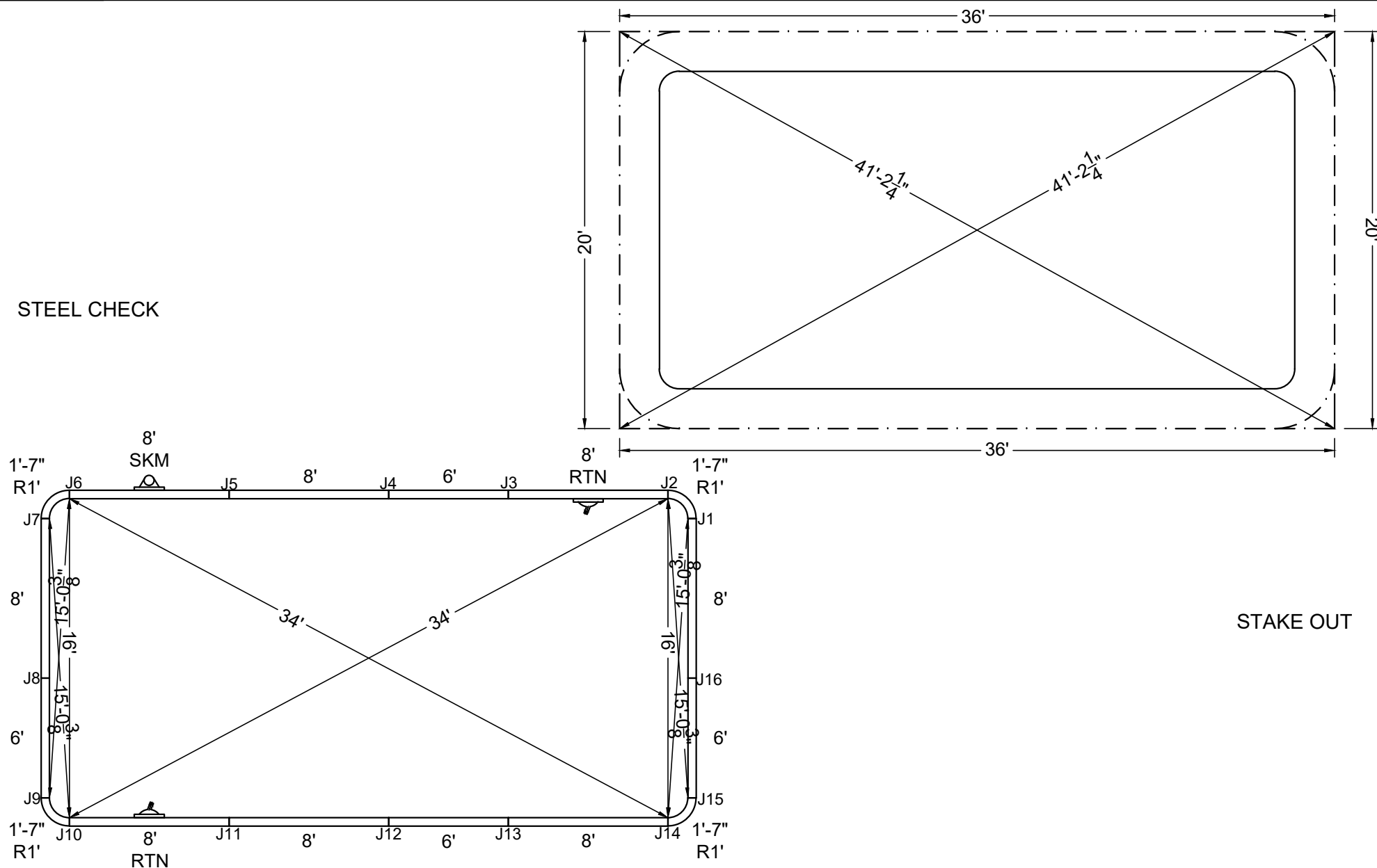

## STAKE OUT

SHAPE : RECTANGLE	SIZE : 16' X 32'	HAND : NONE	PANEL HEIGHT : 3'-6"	DRAWN BY : NM-BCC
DWG # : MN1632RE119	DATE : 1/24/2017	REVISION # : 01	KIT REF : MN1632RE119-X	<b>B</b>



ALL DIMENSIONS ARE FINISHED

DIVING / SLIDE EQUIPMENT DISCLAIMER:

THE BOTTOM CONFIGURATION SHOWN MEETS WITH THE CURRENT ISPSC MINIMUM STANDARDS FOR POOLS APPROVED FOR THE USE WITH MANUFACTURED DIVING EQUIPMENT. ALL DIVING EQUIPMENT MUST BE INSTALLED AND LOCATED IN ACCORDANCE WITH THE DIVING / SLIDE MANUFACTURER'S RECOMMENDATIONS. IF DIVING EQUIPMENT IS INSTALLED: PLEASE FOLLOW ALL THE DIVING / SLIDE EQUIPMENT MANUFACTURER'S INSTALLATION, USE AND SAFETY INSTRUCTIONS.

MEETS DEPTH AND SHAPE MINIMUM STANDARD ANSI/NSPI5-2003

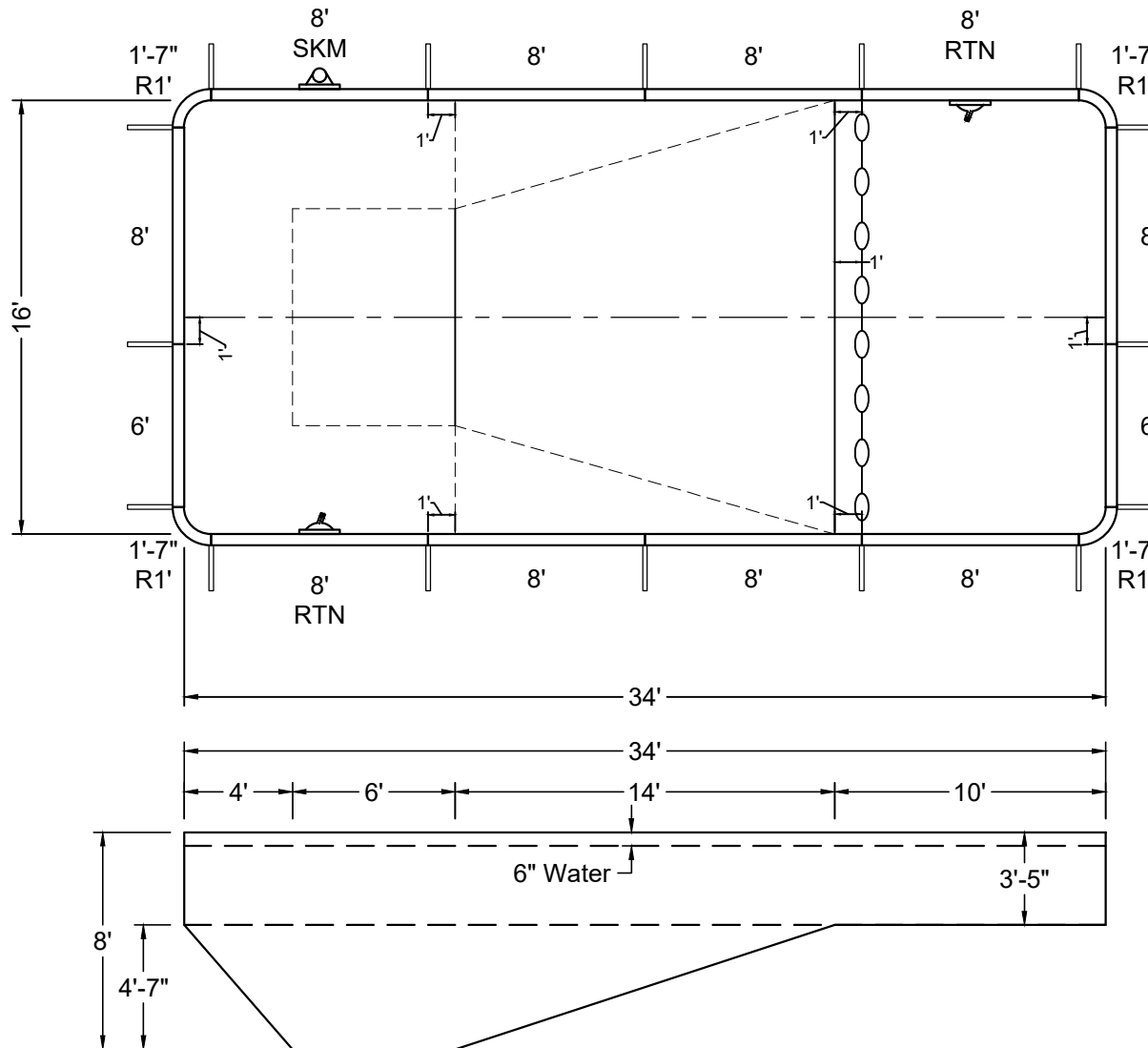
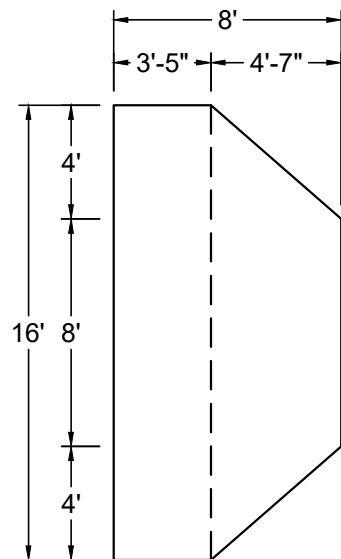

SHAPE : RECTANGLE	SIZE : 16' X 34'	HAND : NONE	PANEL HEIGHT : 3'-6"	PANEL TYPE : 5" TOP
PERIMETER : 98'-3 13/32"	VOLUME : 20,464 US GAL.	SURFACE AREA : 543.142 SQ. FT.	SCALE : N.T.S	DRAWN BY : NM-BCC
DWG # : MN1634RE119	DATE : 1/24/2017	REVISION # : 01	KIT REF : MN1634RE119-X	A

ALL DIMENSIONS ARE FINISHED

DIVING / SLIDE EQUIPMENT DISCLAIMER:

THE BOTTOM CONFIGURATION SHOWN MEETS WITH THE CURRENT ISPSC MINIMUM STANDARDS FOR POOLS APPROVED FOR THE USE WITH MANUFACTURED DIVING EQUIPMENT. ALL DIVING EQUIPMENT MUST BE INSTALLED AND LOCATED IN ACCORDANCE WITH THE DIVING / SLIDE MANUFACTURER'S RECOMMENDATIONS. IF DIVING EQUIPMENT IS INSTALLED: PLEASE FOLLOW ALL THE DIVING / SLIDE EQUIPMENT MANUFACTURER'S INSTALLATION, USE AND SAFETY INSTRUCTIONS.

MEETS DEPTH AND SHAPE MINIMUM STANDARD ANSI/NSPI5-2003

STEEL CHECK

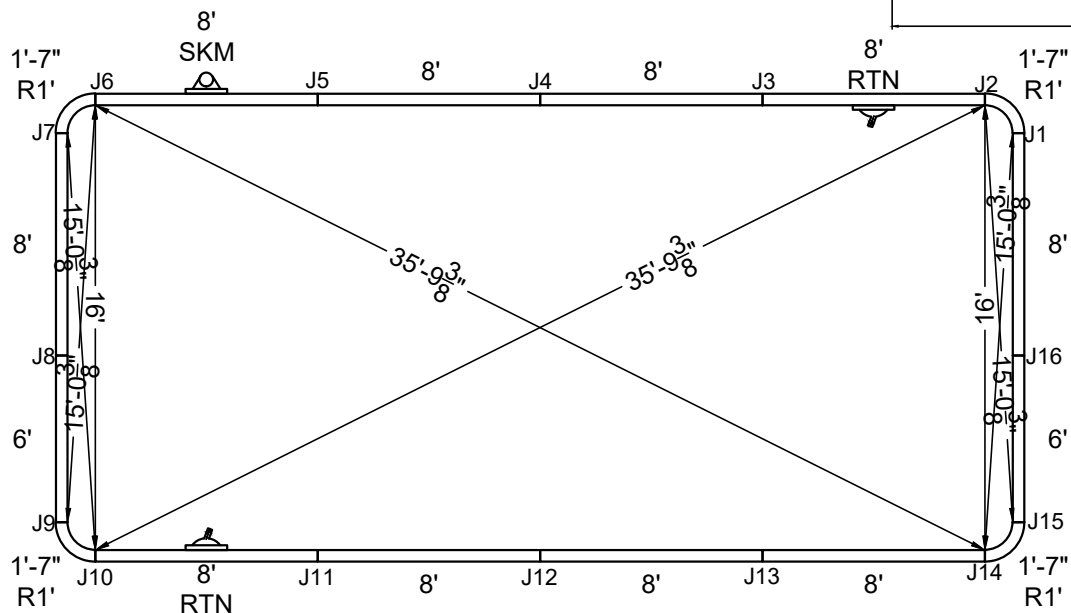
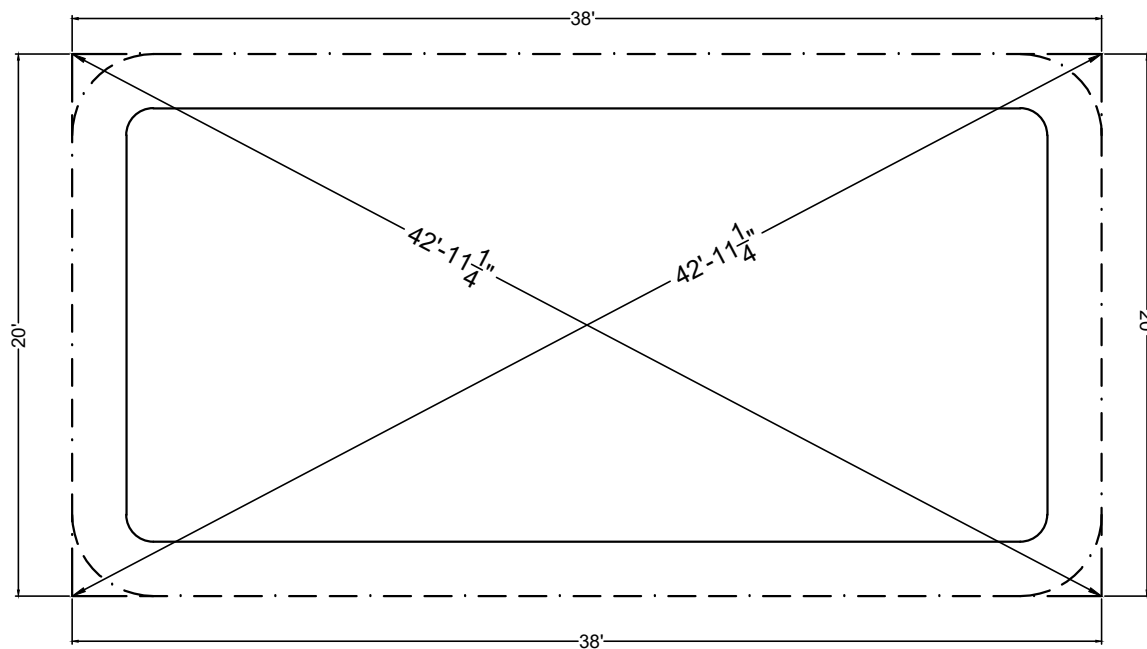

STAKE OUT

SHAPE : RECTANGLE

SIZE : 16' X 34'

HAND : NONE

PANEL HEIGHT : 3'-6"

DRAWN BY : NM-BCC

DWG # : MN1634RE119

DATE : 1/24/2017

REVISION # : 01

KIT REF : MN1634RE119-X

**B**



MEGNA  
POOLS

Megna Plastic Packaging Corp.

## DIVING / SLIDE EQUIPMENT DISCLAIMER:

THE BOTTOM CONFIGURATION SHOWN MEETS WITH THE CURRENT ISPSC MINIMUM STANDARDS FOR POOLS APPROVED FOR THE USE WITH MANUFACTURED DIVING EQUIPMENT. ALL DIVING EQUIPMENT MUST BE INSTALLED AND LOCATED IN ACCORDANCE WITH THE DIVING / SLIDE MANUFACTURER'S RECOMMENDATIONS. IF DIVING EQUIPMENT IS INSTALLED: PLEASE FOLLOW ALL THE DIVING / SLIDE EQUIPMENT MANUFACTURER'S INSTALLATION, USE AND SAFETY INSTRUCTIONS.

MEETS DEPTH AND SHAPE MINIMUM STANDARD ANSI/NSPI5-2003

ALL DIMENSIONS ARE FINISHED

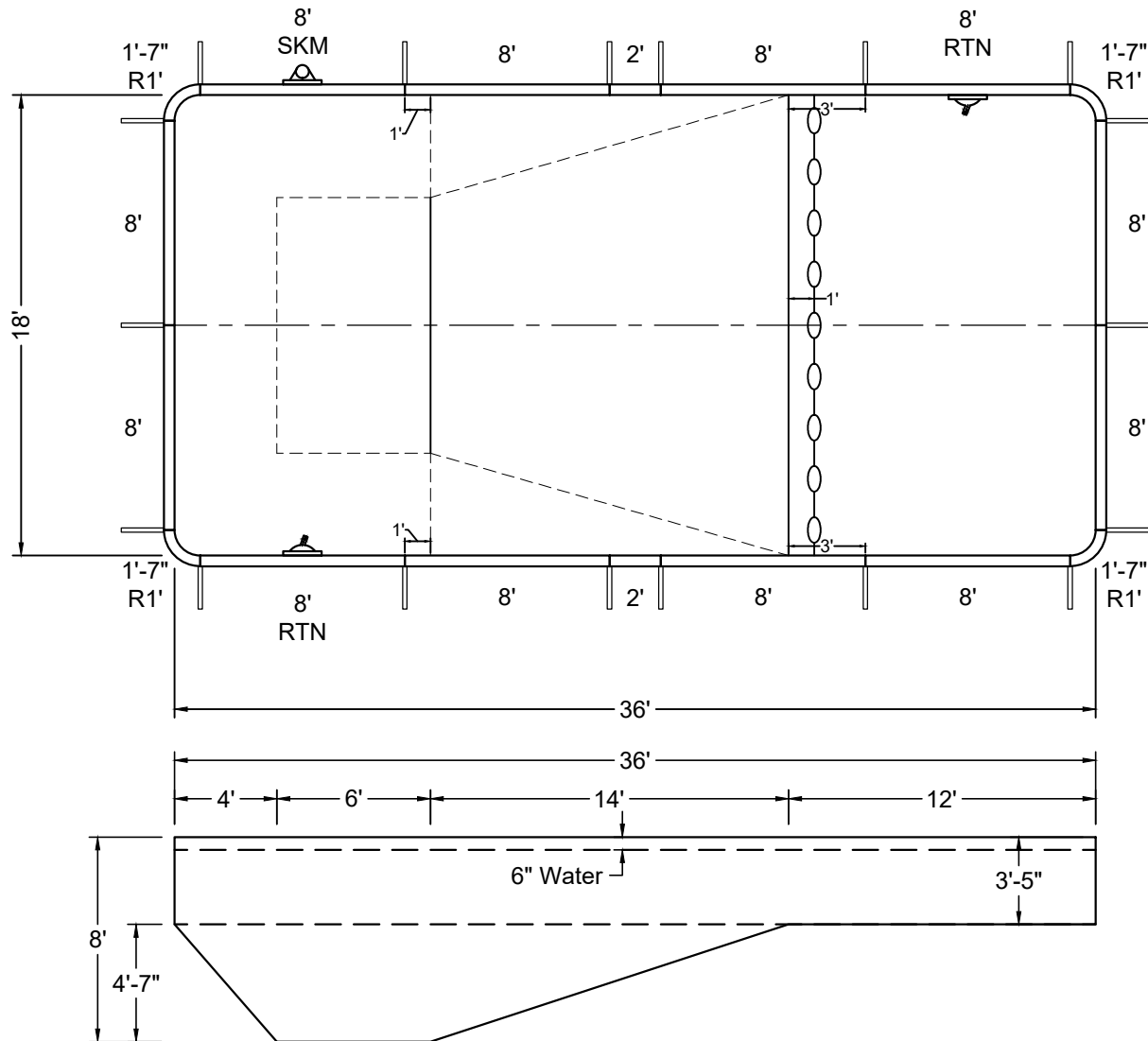
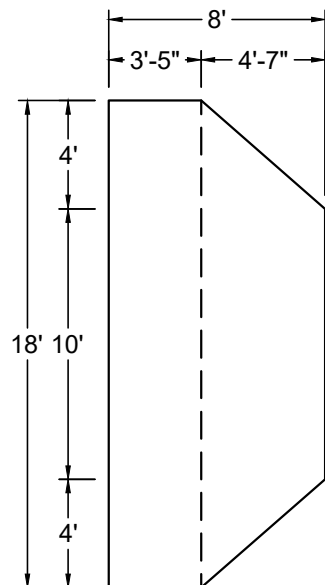

SHAPE : RECTANGLE	SIZE : 18' X 36'	HAND : NONE	PANEL HEIGHT : 3'-6"	PANEL TYPE : 5" TOP
PERIMETER : 106'-3 13/32"	VOLUME : 24,151 US GAL.	SURFACE AREA : 647.142 SQ. FT.	SCALE : N.T.S	DRAWN BY : NM-BCC
DWG # : MN1836RE119	DATE : 1/24/2017	REVISION # : 01	KIT REF : MN1836RE119-X	<b>A</b>



ALL DIMENSIONS ARE FINISHED

**DIVING / SLIDE EQUIPMENT DISCLAIMER:**

THE BOTTOM CONFIGURATION SHOWN MEETS WITH THE CURRENT IPSC MINIMUM STANDARDS FOR POOLS APPROVED FOR THE USE WITH MANUFACTURED DIVING EQUIPMENT. ALL DIVING EQUIPMENT MUST BE INSTALLED AND LOCATED IN ACCORDANCE WITH THE DIVING / SLIDE MANUFACTURER'S RECOMMENDATIONS. IF DIVING EQUIPMENT IS INSTALLED: PLEASE FOLLOW ALL THE DIVING / SLIDE EQUIPMENT MANUFACTURER'S INSTALLATION, USE AND SAFETY INSTRUCTIONS.

MEETS DEPTH AND SHAPE MINIMUM STANDARD ANSI/NSPI5-2003

STEEL CHECK

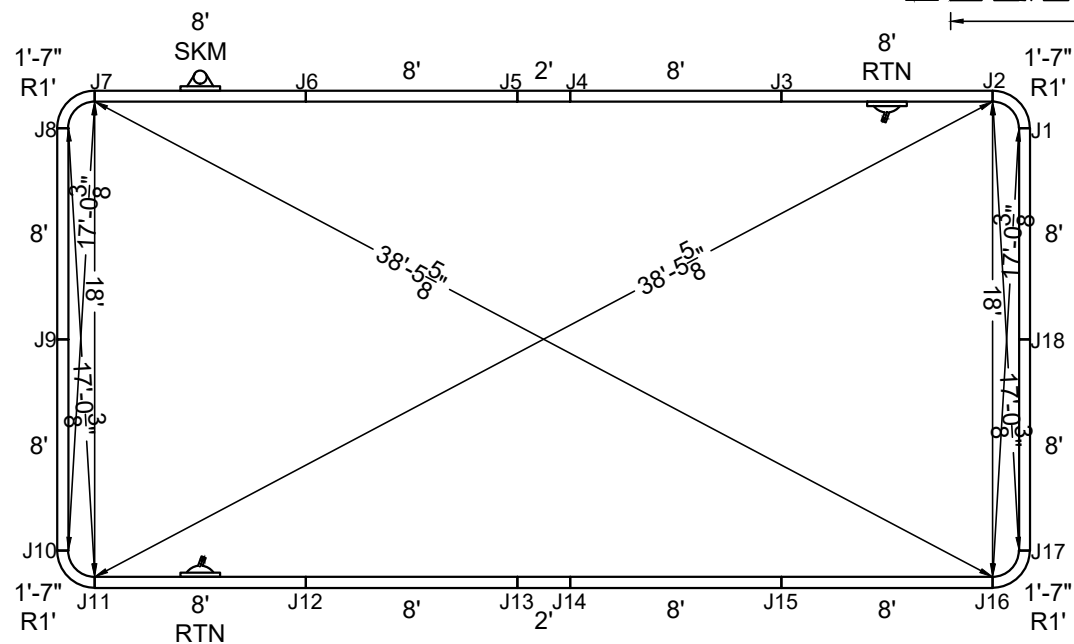
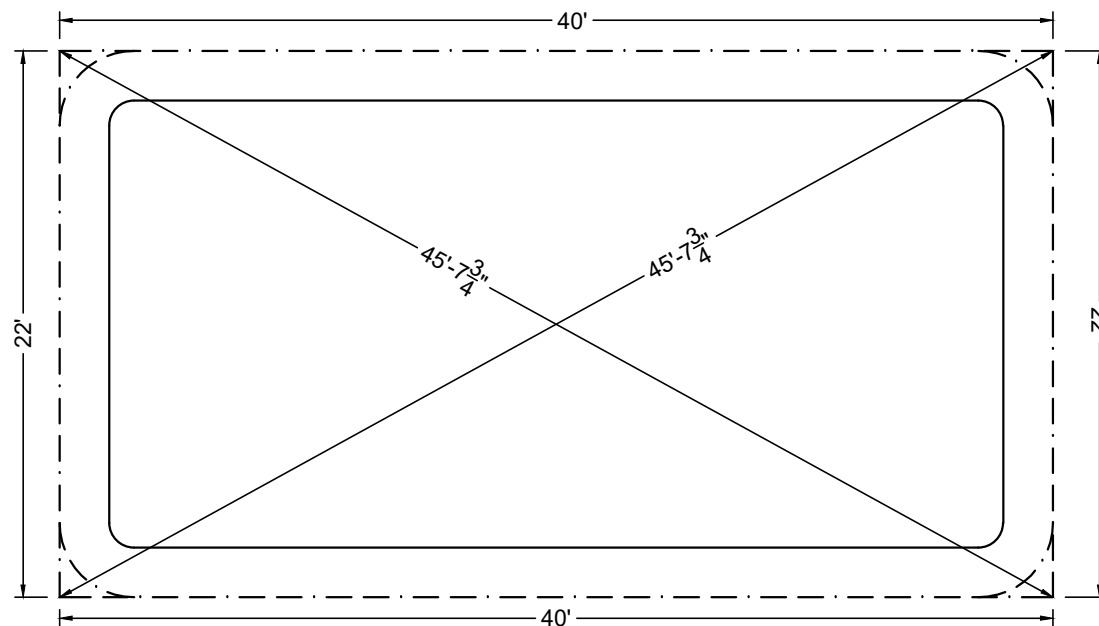

## STAKE OUT

SHAPE : RECTANGLE	SIZE : 18' X 36'	HAND : NONE	PANEL HEIGHT : 3'-6"	DRAWN BY : NM-BCC
DWG # : MN1836RE119	DATE : 1/24/2017	REVISION # : 01	KIT REF : MN1836RE119-X	<b>B</b>



ALL DIMENSIONS ARE FINISHED

DIVING / SLIDE EQUIPMENT DISCLAIMER:

THE BOTTOM CONFIGURATION SHOWN MEETS WITH THE CURRENT ISPSC MINIMUM STANDARDS FOR POOLS APPROVED FOR THE USE WITH MANUFACTURED DIVING EQUIPMENT. ALL DIVING EQUIPMENT MUST BE INSTALLED AND LOCATED IN ACCORDANCE WITH THE DIVING / SLIDE MANUFACTURER'S RECOMMENDATIONS. IF DIVING EQUIPMENT IS INSTALLED: PLEASE FOLLOW ALL THE DIVING / SLIDE EQUIPMENT MANUFACTURER'S INSTALLATION, USE AND SAFETY INSTRUCTIONS.

MEETS DEPTH AND SHAPE MINIMUM STANDARD ANSI/NSPI5-2003

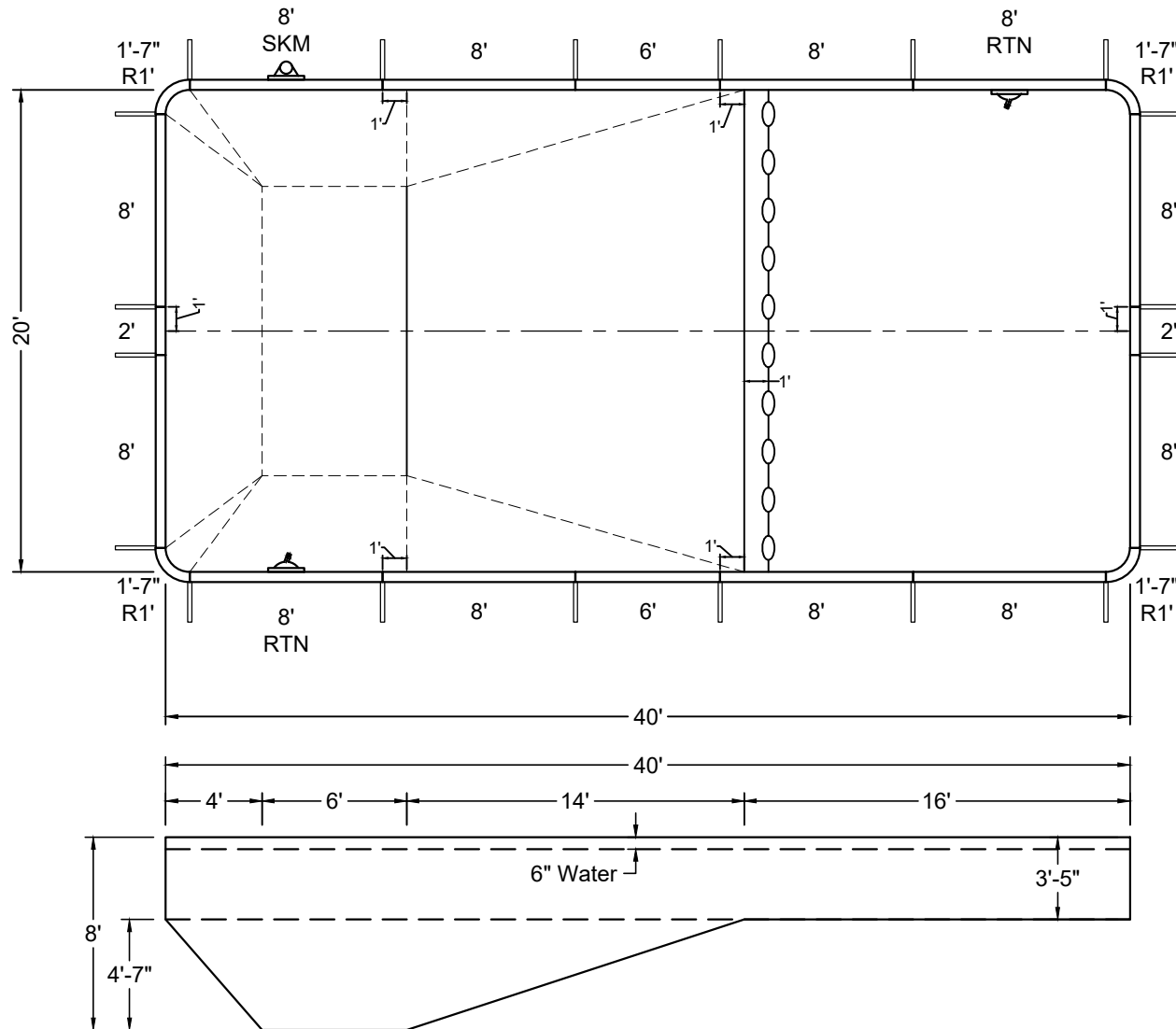
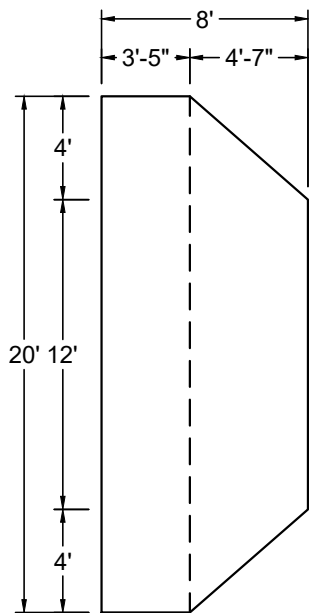

SHAPE : RECTANGLE	SIZE : 20' X 40'	HAND : NONE	PANEL HEIGHT : 3'-6"	PANEL TYPE : 5" TOP
PERIMETER : 118'-3 13/32"	VOLUME : 29,064 US GAL.	SURFACE AREA : 799.142 SQ. FT.	SCALE : N.T.S	DRAWN BY : NM-BCC
DWG # : MN2040RE119	DATE : 1/24/2017	REVISION # : 01	KIT REF : MN2040RE119-X	<b>A</b>

ALL DIMENSIONS ARE FINISHED

DIVING / SLIDE EQUIPMENT DISCLAIMER:

THE BOTTOM CONFIGURATION SHOWN MEETS WITH THE CURRENT ISPSC MINIMUM STANDARDS FOR POOLS APPROVED FOR THE USE WITH MANUFACTURED DIVING EQUIPMENT. ALL DIVING EQUIPMENT MUST BE INSTALLED AND LOCATED IN ACCORDANCE WITH THE DIVING / SLIDE MANUFACTURER'S RECOMMENDATIONS. IF DIVING EQUIPMENT IS INSTALLED: PLEASE FOLLOW ALL THE DIVING / SLIDE EQUIPMENT MANUFACTURER'S INSTALLATION, USE AND SAFETY INSTRUCTIONS.

MEETS DEPTH AND SHAPE MINIMUM STANDARD ANSI/NSPI5-2003

STEEL CHECK

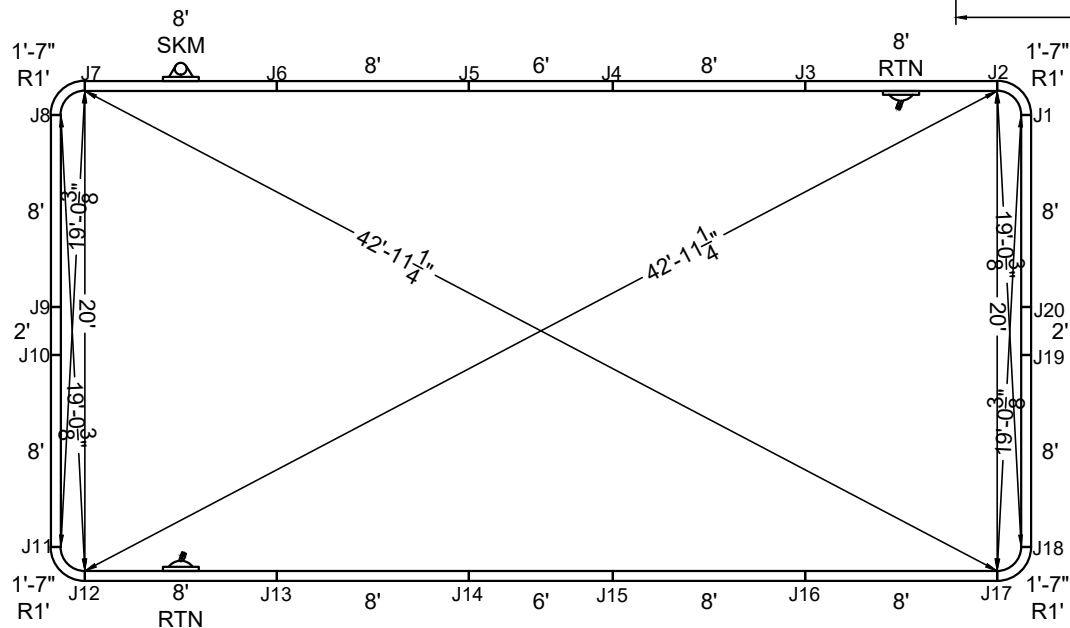
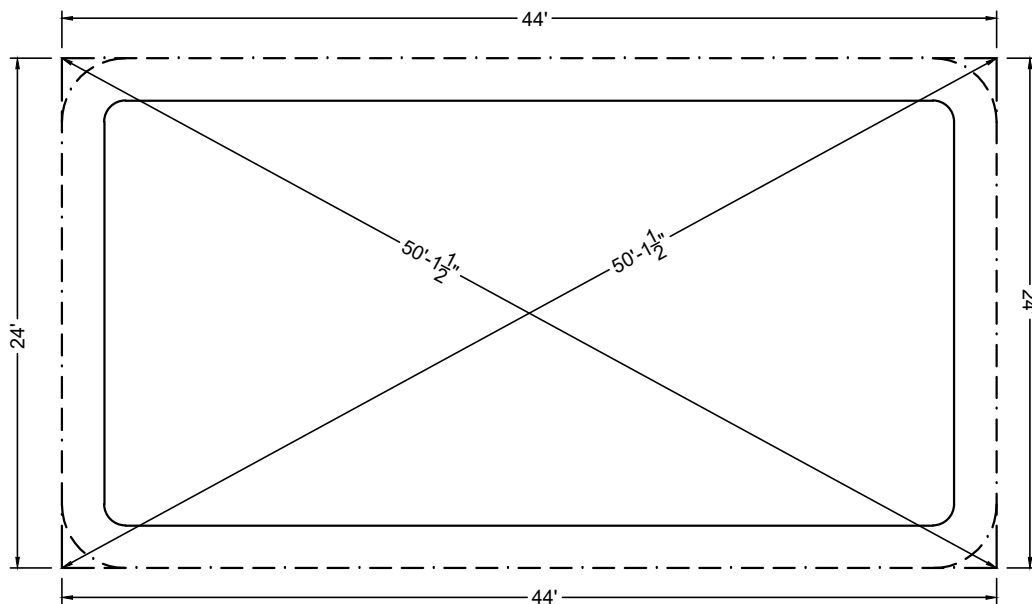

STAKE OUT

SHAPE : RECTANGLE

SIZE : 20' X 40'

HAND : NONE

PANEL HEIGHT : 3'-6"

DRAWN BY : NM-BCC

DWG # : MN2040RE119

DATE : 1/24/2017

REVISION # : 01

KIT REF : MN2040RE119-X

**B**

ALL DIMENSIONS ARE FINISHED



**NON-DIVING POOL**  
USE OF DIVING EQUIPMENT IS PROHIBITED

MEETS DEPTH AND SHAPE MINIMUM STANDARD ANSI/NSPI5-2003

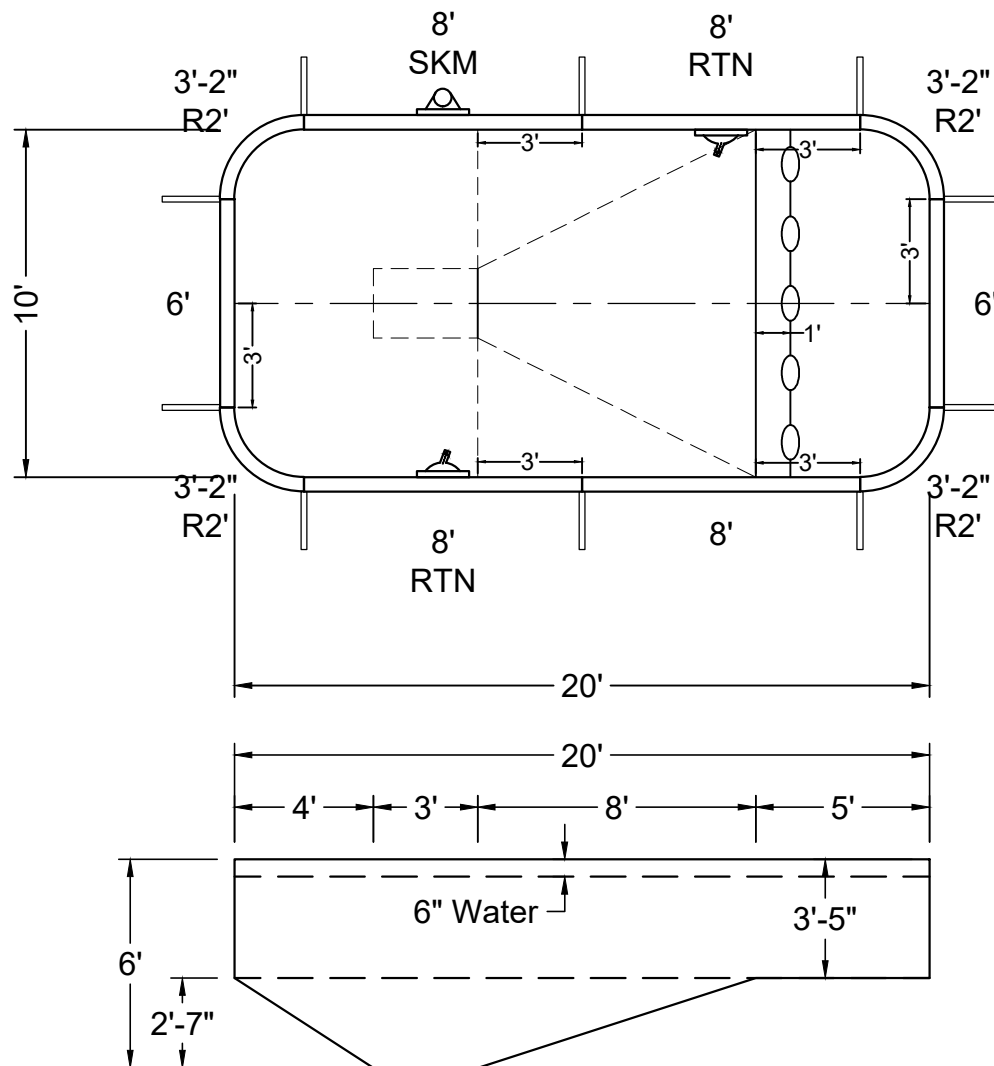
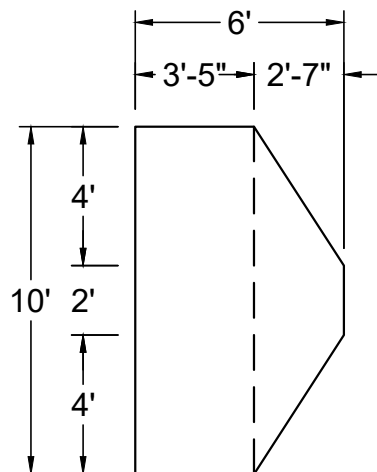

SHAPE : RECTANGLE

SIZE : 10' X 20'

HAND : NONE

PANEL HEIGHT : 3'-6"

PANEL TYPE : 5" TOP

PERIMETER : 56'-6 25/32"

VOLUME : 6,221 US GAL.

SURFACE AREA : 196.566 SQ. FT.

SCALE : N.T.S

DRAWN BY : NM-BCC

DWG # : MN1024RE219

DATE : 1/24/2017

REVISION # : 01

KIT REF : MN1024RE219-X

**A**



**NON-DIVING POOL**  
USE OF DIVING EQUIPMENT IS PROHIBITED

MEETS DEPTH AND SHAPE MINIMUM STANDARD ANSI/NSPI-2003

ALL DIMENSIONS ARE FINISHED

STEEL CHECK

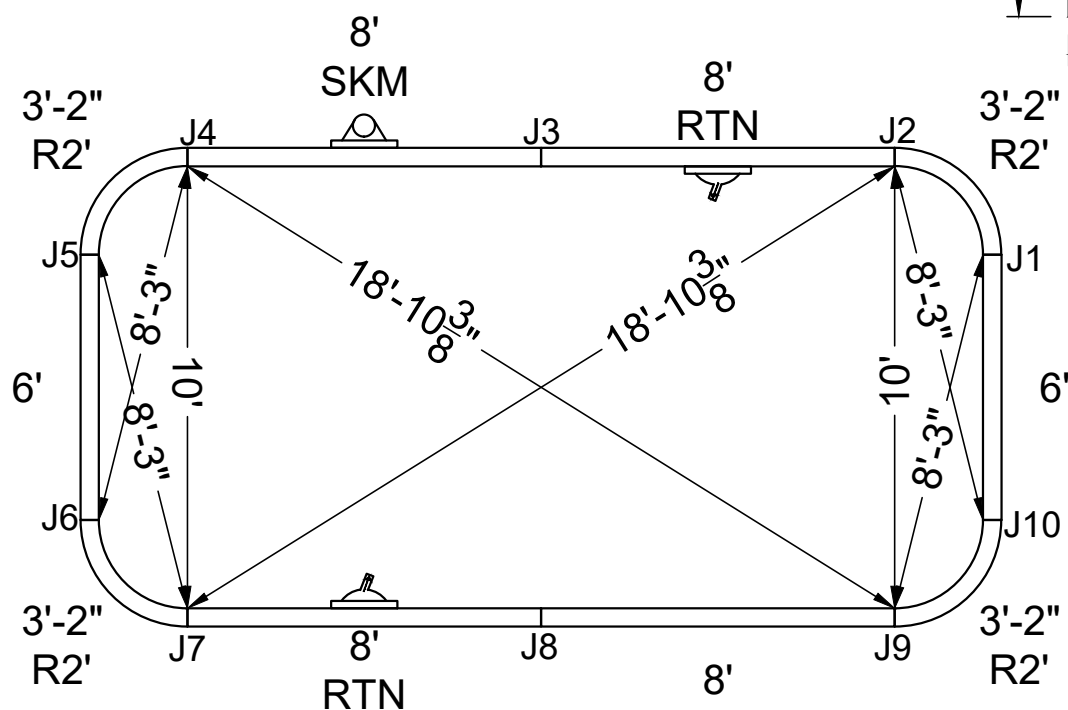

STAKE OUT

SHAPE: RECTANGLE	SIZE: 10' X 20'	HAND: NONE	PANEL HEIGHT: 3'-6"	DRAWN BY: NM-BCC
DWG #: MN1024RE219	DATE: 1/24/2017	REVISION #: 01	KIT REF: MN1024RE219-X	<b>B</b>

ALL DIMENSIONS ARE FINISHED



**NON-DIVING POOL**  
USE OF DIVING EQUIPMENT IS PROHIBITED

MEETS DEPTH AND SHAPE MINIMUM STANDARD ANSI/NSPI5-2003

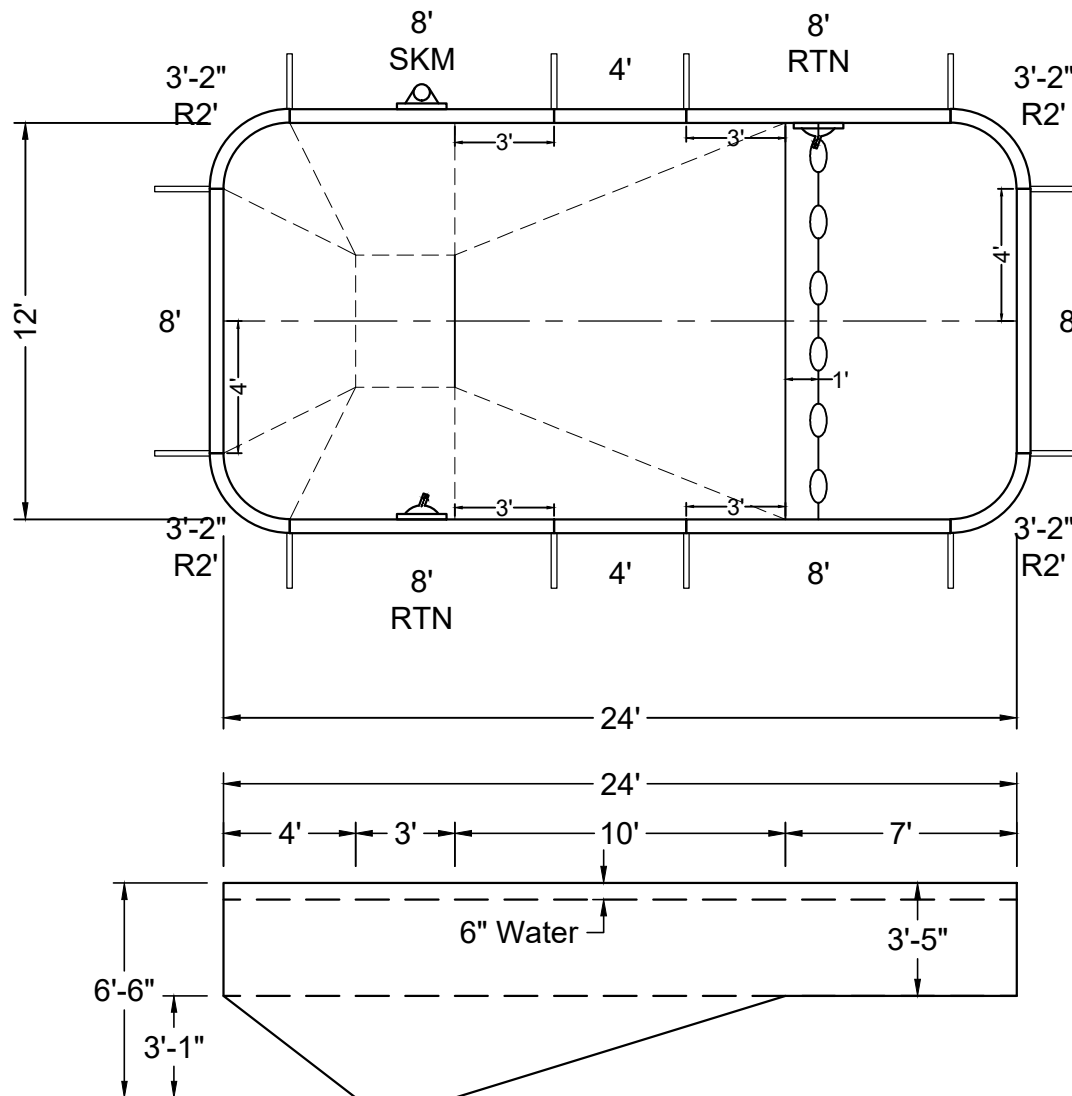
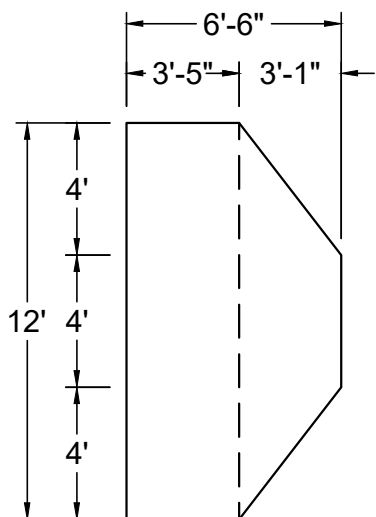

SHAPE : RECTANGLE	SIZE : 12' X 24'	HAND : NONE	PANEL HEIGHT : 3'-6"	PANEL TYPE : 5" TOP
PERIMETER : 68'-6 25/32"	VOLUME : 9,332 US GAL.	SURFACE AREA : 284.566 SQ. FT.	SCALE : N.T.S	DRAWN BY : NM-BCC
DWG # : MN1224RE219	DATE : 1/24/2017	REVISION # : 01	KIT REF : MN1224RE219-X	<b>A</b>

ALL DIMENSIONS ARE FINISHED



**NON-DIVING POOL**  
USE OF DIVING EQUIPMENT IS PROHIBITED

MEETS DEPTH AND SHAPE MINIMUM STANDARD ANSI/NSPI-2003

STEEL CHECK

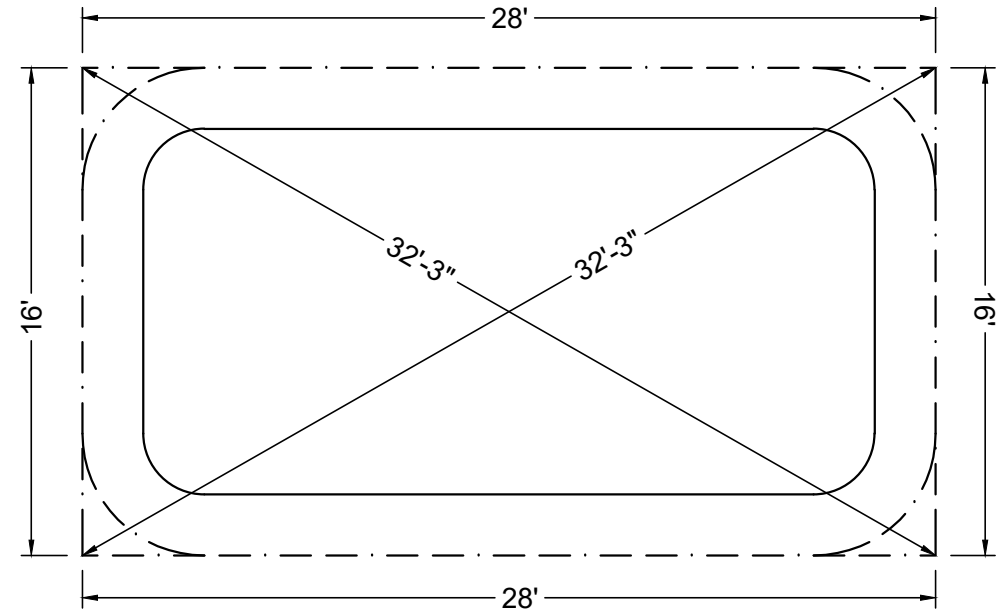
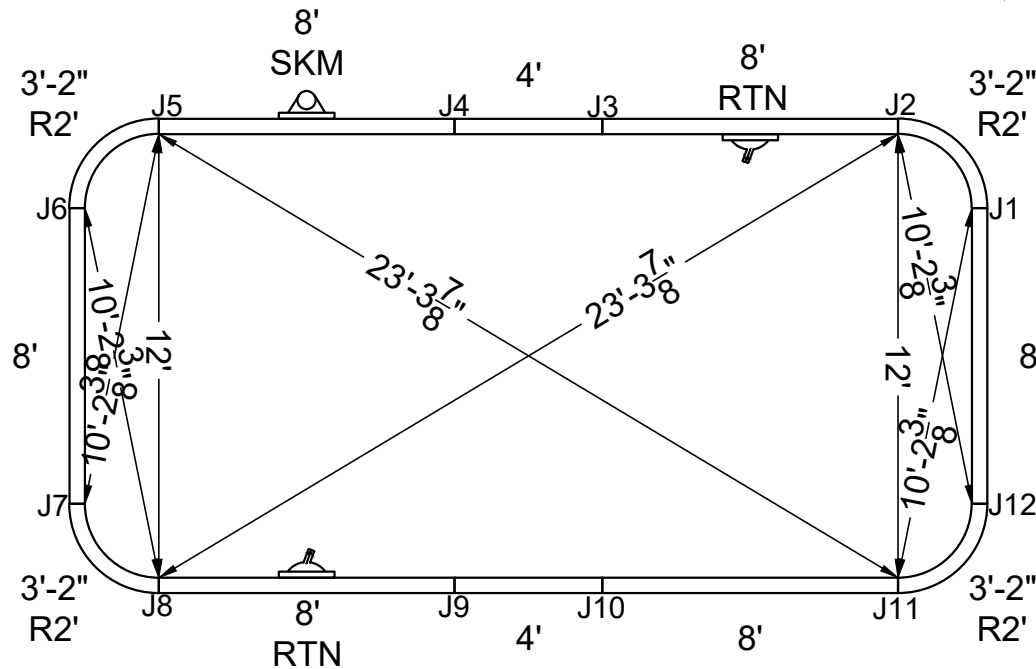

STAKE OUT

SHAPE : RECTANGLE	SIZE : 12' X 24'	HAND : NONE	PANEL HEIGHT : 3'-6"	DRAWN BY : NM-BCC
DWG # : MN1224RE219	DATE : 1/24/2017	REVISION # : 01	KIT REF : MN1224RE219-X	<b>B</b>

ALL DIMENSIONS ARE FINISHED



**NON-DIVING POOL**  
USE OF DIVING EQUIPMENT IS PROHIBITED

MEETS DEPTH AND SHAPE MINIMUM STANDARD ANSI/NSPI5-2003

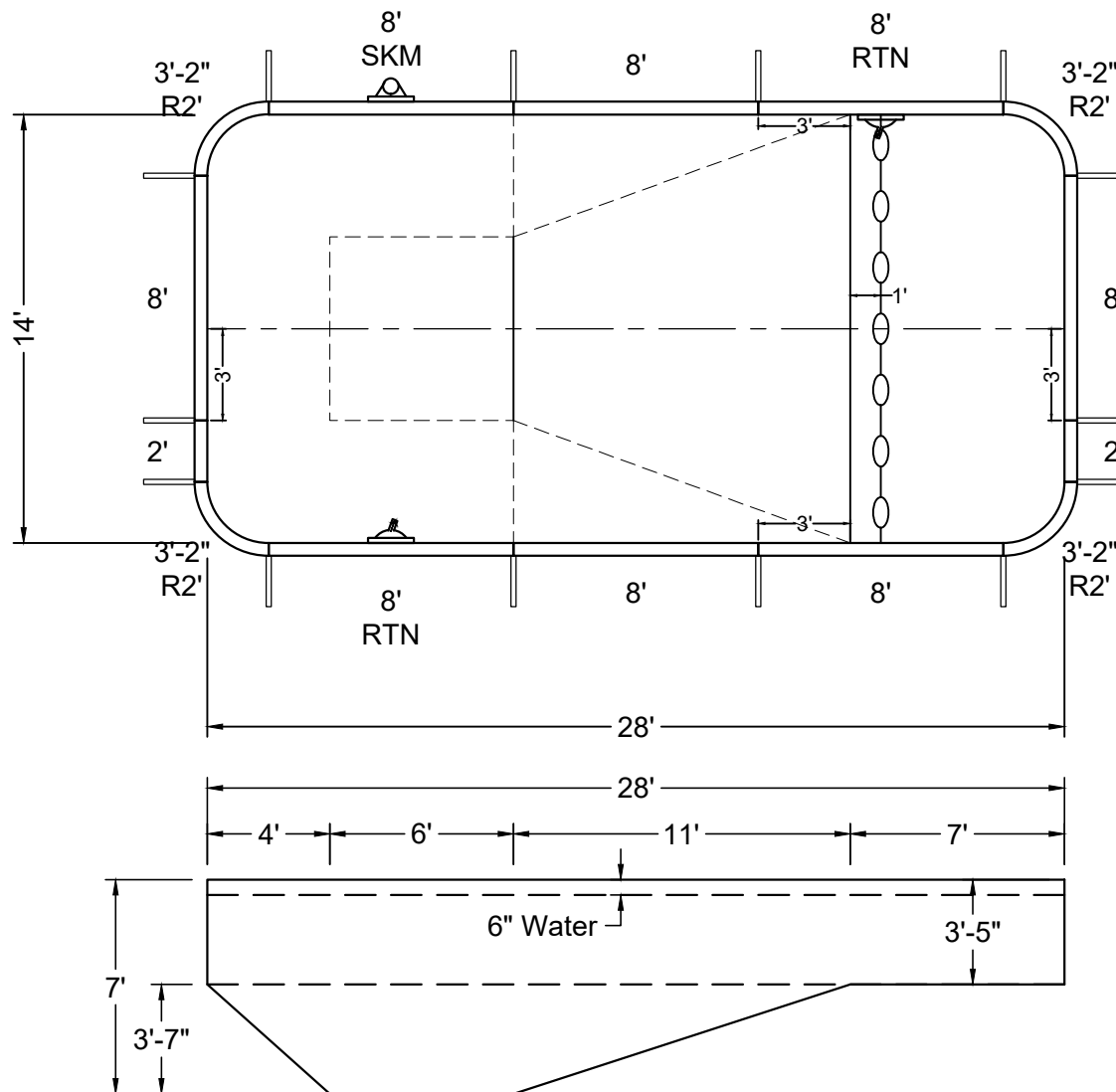
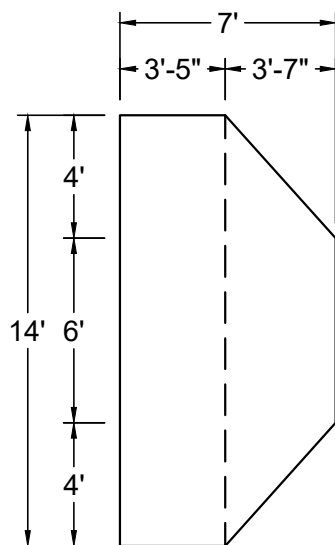

SHAPE : RECTANGLE	SIZE : 14' X 28'	HAND : NONE	PANEL HEIGHT : 3'-6"	PANEL TYPE : 5" TOP
PERIMETER : 80'-6 25/32"	VOLUME : 13,816 US GAL.	SURFACE AREA : 388.566 SQ. FT.	SCALE : N.T.S	DRAWN BY : NM-BCC
DWG # : MN1428RE219	DATE : 1/24/2017	REVISION # : 01	KIT REF : MN1428RE219-X	<b>A</b>



**NON-DIVING POOL**  
USE OF DIVING EQUIPMENT IS PROHIBITED

MEETS DEPTH AND SHAPE MINIMUM STANDARD ANSI/NSPI5-2003

ALL DIMENSIONS ARE FINISHED

STEEL CHECK

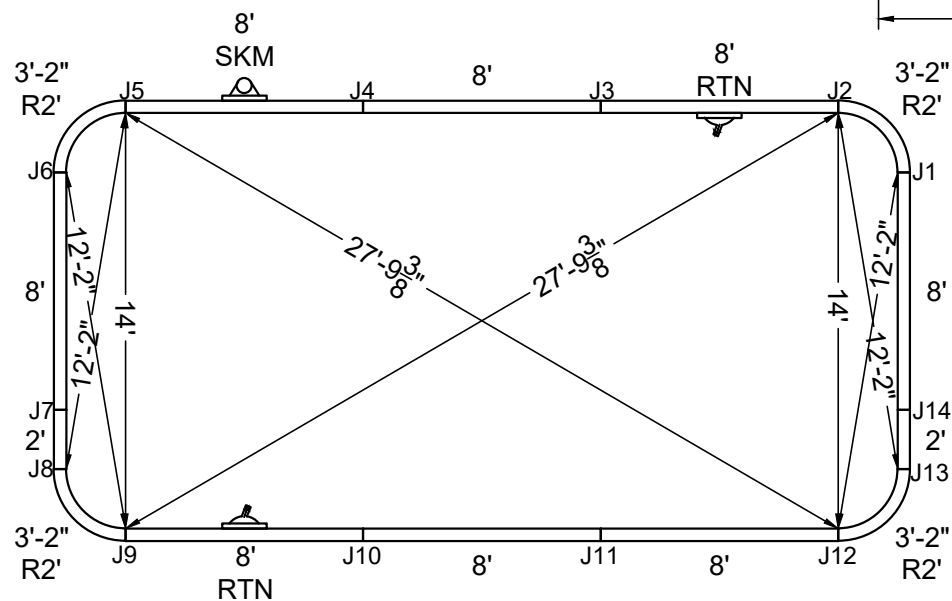
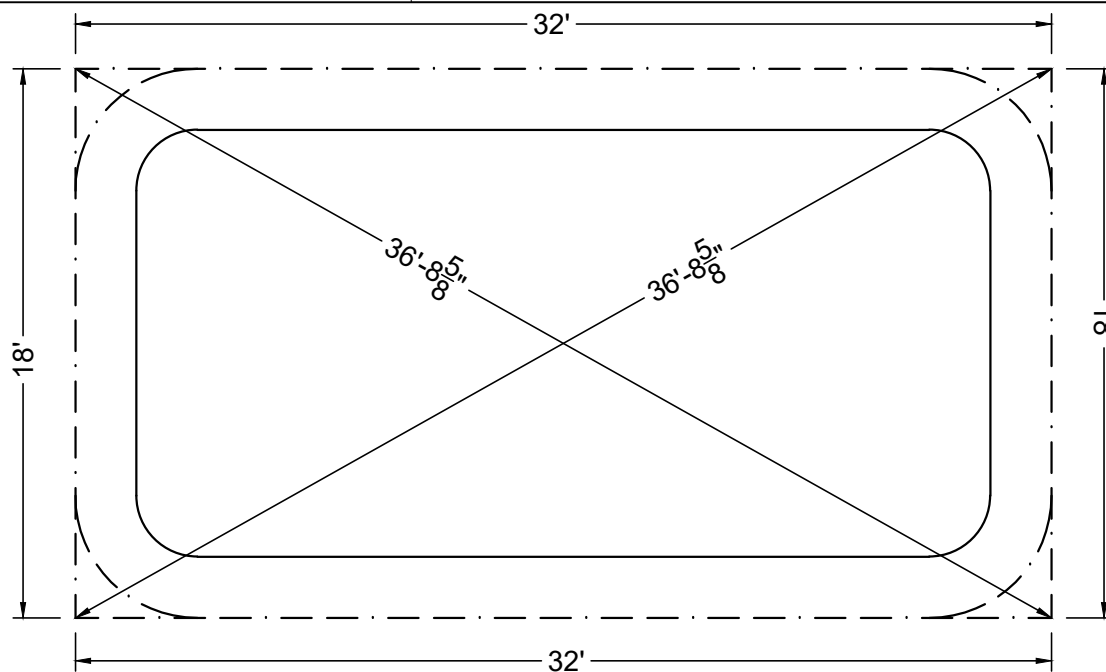

STAKE OUT

SHAPE : RECTANGLE	SIZE : 14' X 28'	HAND : NONE	PANEL HEIGHT : 3'-6"	DRAWN BY : NM-BCC
DWG # : MN1428RE219	DATE : 1/24/2017	REVISION # : 01	KIT REF : MN1428RE219-X	<b>B</b>





**NON-DIVING POOL**  
USE OF DIVING EQUIPMENT IS PROHIBITED

MEETS DEPTH AND SHAPE MINIMUM STANDARD ANSI/NSPI5-2003

ALL DIMENSIONS ARE FINISHED

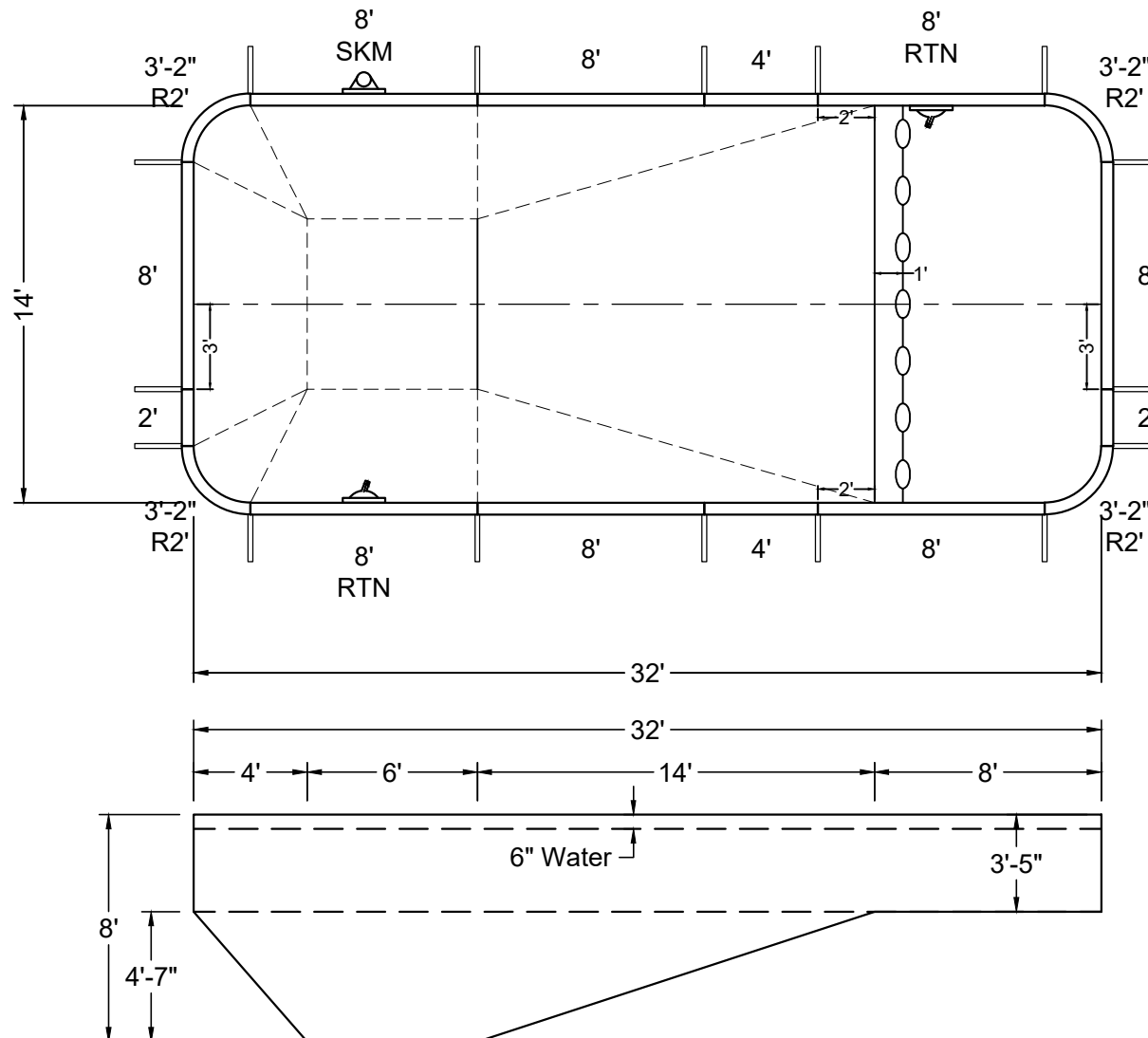
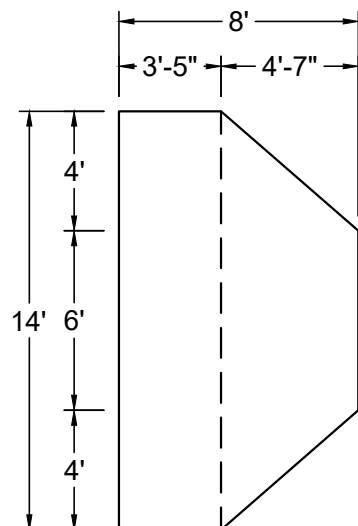

SHAPE : RECTANGLE	SIZE : 14' X 32'	HAND : NONE	PANEL HEIGHT : 3'-6"	PANEL TYPE : 5" TOP
PERIMETER : 88'-6 25/32"	VOLUME : 16,914 US GAL.	SURFACE AREA : 444.566 SQ. FT.	SCALE : N.T.S	DRAWN BY : NM-BCC
DWG # : MN1432RE219	DATE : 1/24/2017	REVISION # : 01	KIT REF : MN1432RE219-X	<b>A</b>



**NON-DIVING POOL**  
USE OF DIVING EQUIPMENT IS PROHIBITED

MEETS DEPTH AND SHAPE MINIMUM STANDARD ANSI/NSPI5-2003

ALL DIMENSIONS ARE FINISHED

STEEL CHECK

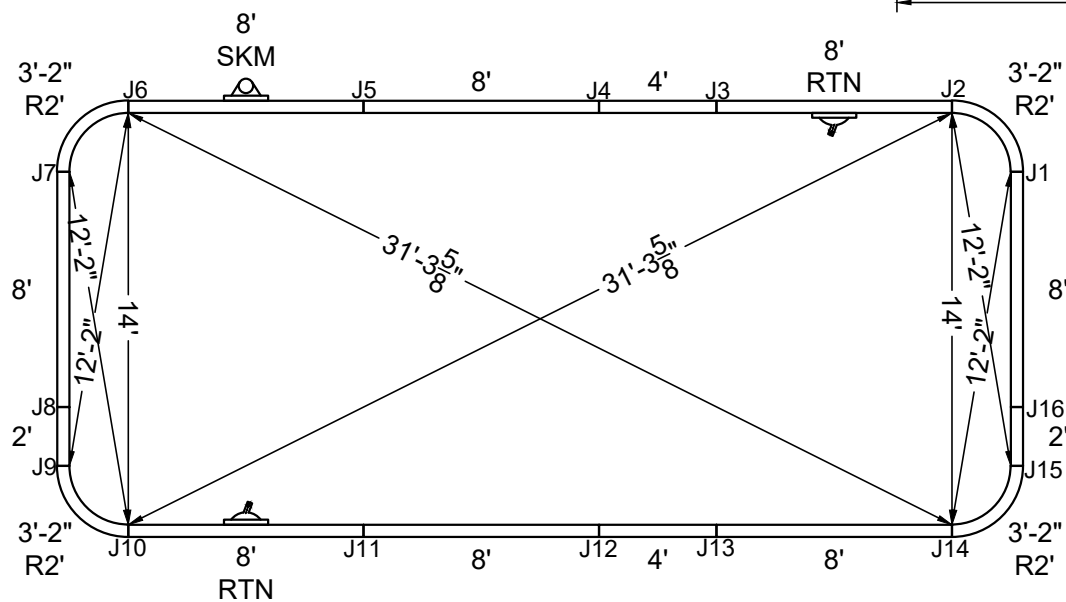
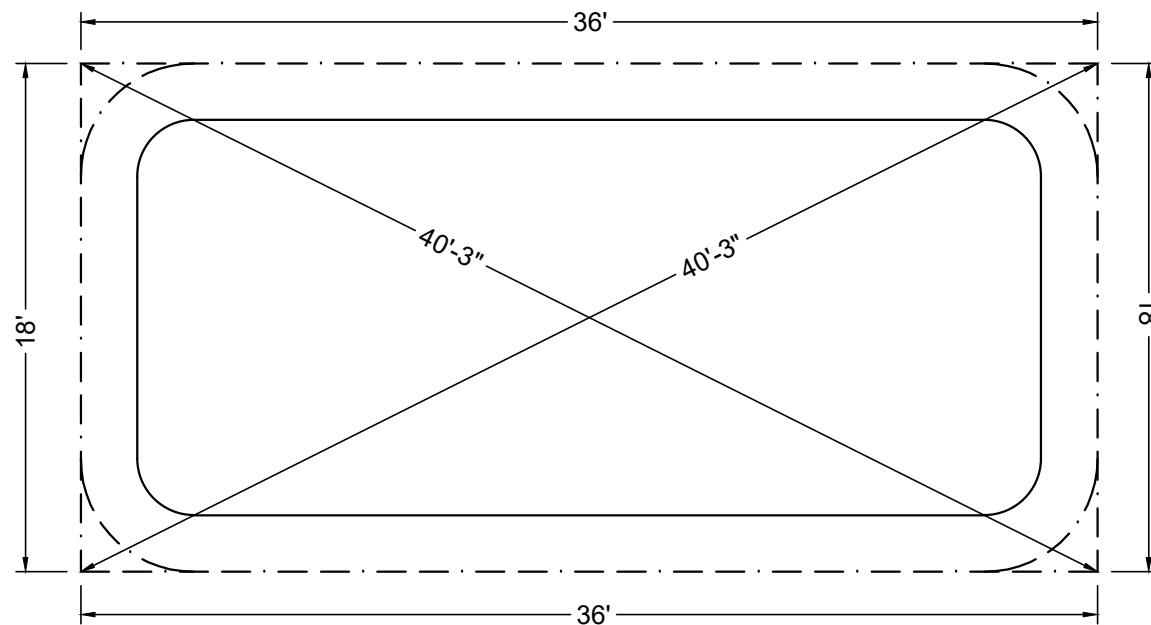

STAKE OUT

SHAPE : RECTANGLE	SIZE : 14' X 32'	HAND : NONE	PANEL HEIGHT : 3'-6"	DRAWN BY : NM-BCC
DWG # : MN1432RE219	DATE : 1/24/2017	REVISION # : 01	KIT REF : MN1432RE219-X	<b>B</b>

ALL DIMENSIONS ARE FINISHED

DIVING / SLIDE EQUIPMENT DISCLAIMER:

THE BOTTOM CONFIGURATION SHOWN MEETS WITH THE CURRENT ISPSC MINIMUM STANDARDS FOR POOLS APPROVED FOR THE USE WITH MANUFACTURED DIVING EQUIPMENT. ALL DIVING EQUIPMENT MUST BE INSTALLED AND LOCATED IN ACCORDANCE WITH THE DIVING / SLIDE MANUFACTURER'S RECOMMENDATIONS. IF DIVING EQUIPMENT IS INSTALLED: PLEASE FOLLOW ALL THE DIVING / SLIDE EQUIPMENT MANUFACTURER'S INSTALLATION, USE AND SAFETY INSTRUCTIONS.

MEETS DEPTH AND SHAPE MINIMUM STANDARD ANSI/NSPI5-2003

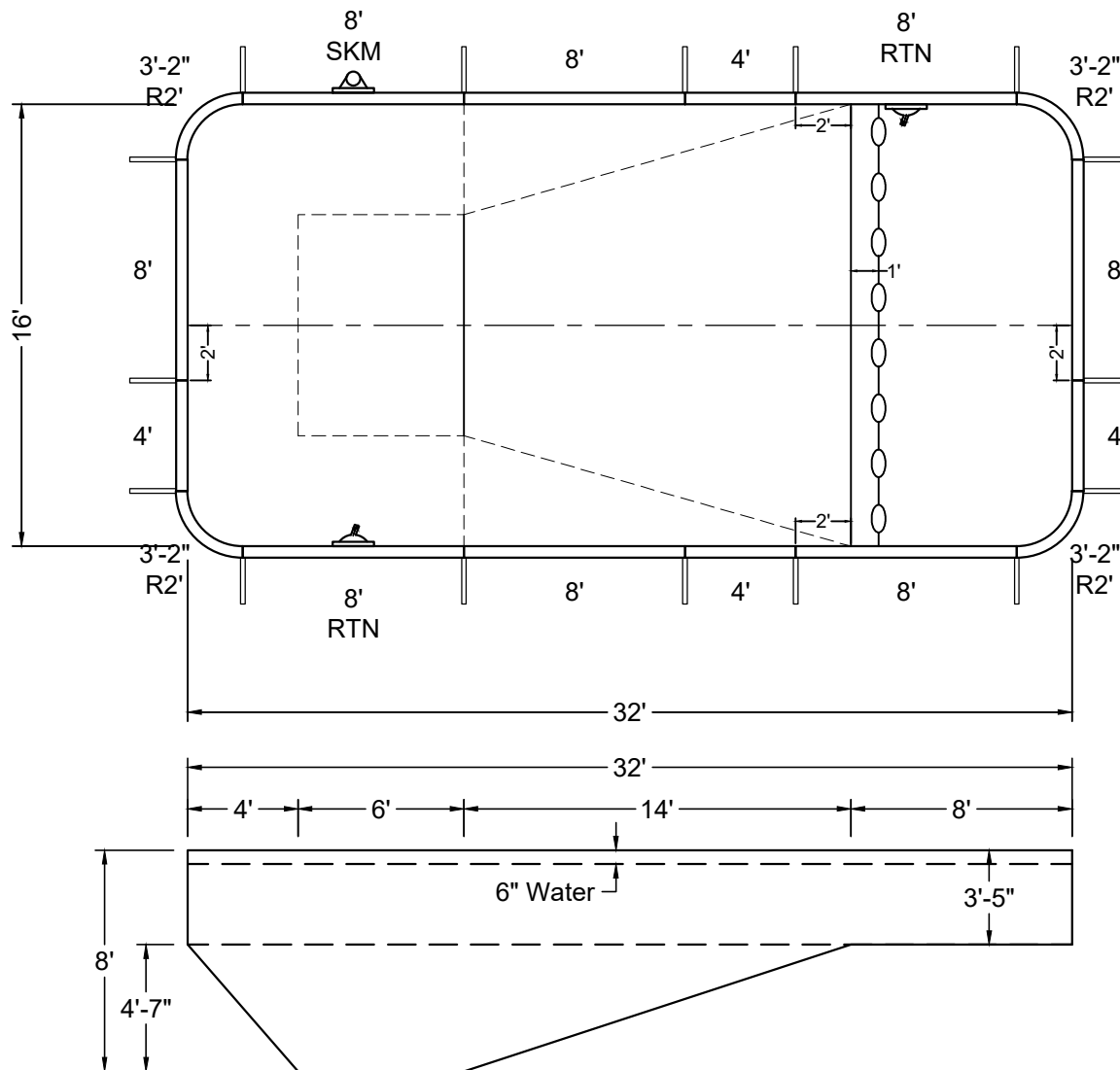
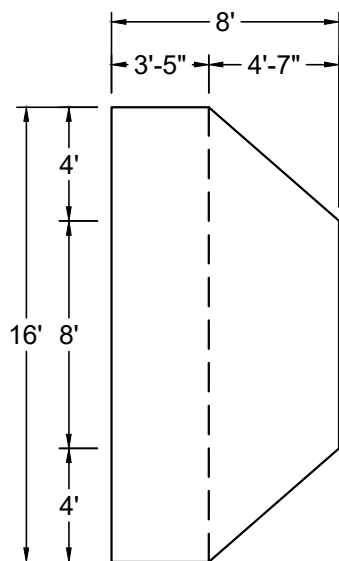

SHAPE : RECTANGLE	SIZE : 16' X 32'	HAND : NONE	PANEL HEIGHT : 3'-6"	PANEL TYPE : 5" TOP
PERIMETER : 92'-6 25/32"	VOLUME : 19,578 US GAL.	SURFACE AREA : 508.566 SQ. FT.	SCALE : N.T.S	DRAWN BY : NM-BCC
DWG # : MN1632RE219	DATE : 1/24/2017	REVISION # : 01	KIT REF : MN1632RE219-X	<b>A</b>



### DIVING / SLIDE EQUIPMENT DISCLAIMER:

THE BOTTOM CONFIGURATION SHOWN MEETS WITH THE CURRENT IPSC MINIMUM STANDARDS FOR POOLS APPROVED FOR THE USE WITH MANUFACTURED DIVING EQUIPMENT. ALL DIVING EQUIPMENT MUST BE INSTALLED AND LOCATED IN ACCORDANCE WITH THE DIVING / SLIDE MANUFACTURER'S RECOMMENDATIONS. IF DIVING EQUIPMENT IS INSTALLED: PLEASE FOLLOW ALL THE DIVING / SLIDE EQUIPMENT MANUFACTURER'S INSTALLATION, USE AND SAFETY INSTRUCTIONS.

MEETS DEPTH AND SHAPE MINIMUM STANDARD ANSI/NSPI5-2003

## STEEL CHECK

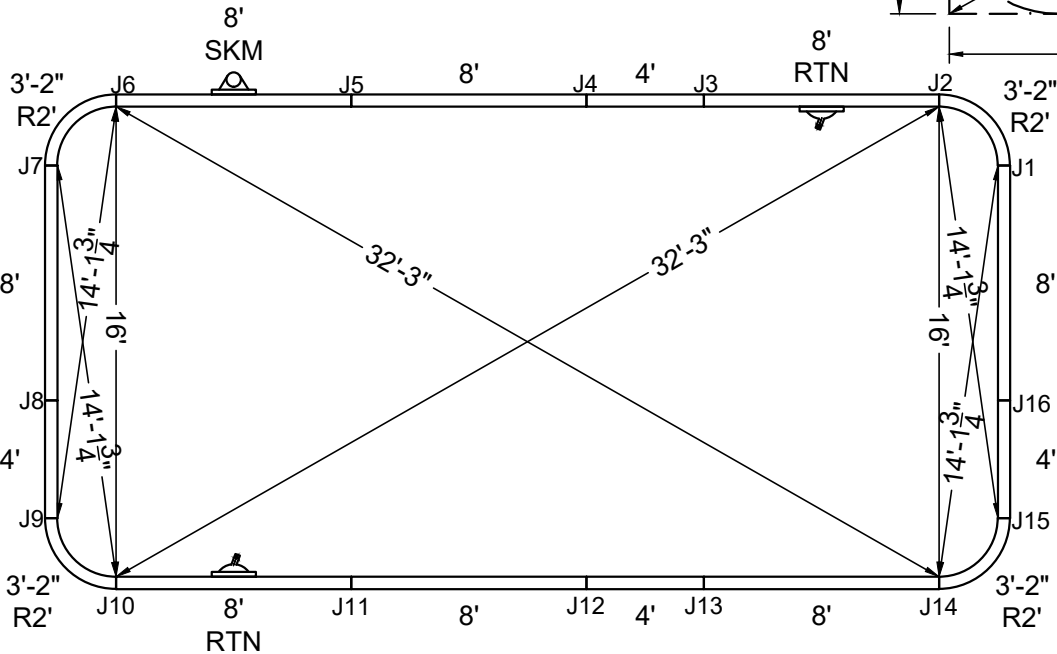
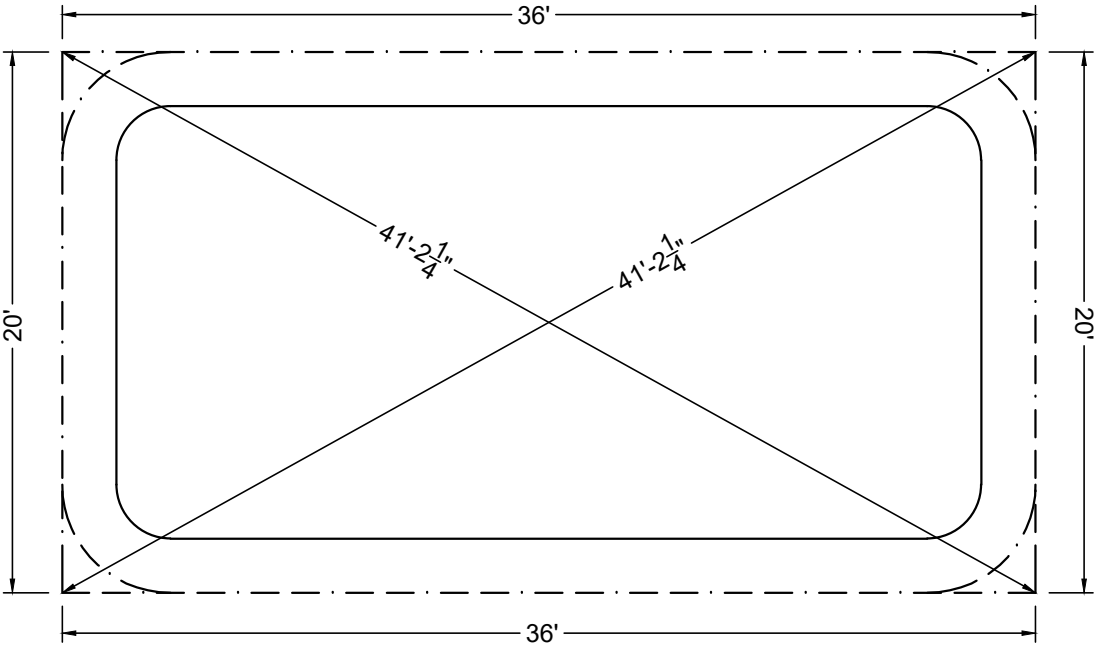

# STAKE OUT

SHAPE: RECTANGLE	SIZE: 16' X 32'	HAND: NONE	PANEL HEIGHT: 3'-6"	DRAWN BY: NM-BCC
DWG #: MN1632RE219	DATE: 1/24/2017	REVISION #: 01	KIT REF: MN1632RE219-X	<b>B</b>

ALL DIMENSIONS ARE FINISHED

DIVING / SLIDE EQUIPMENT DISCLAIMER:

THE BOTTOM CONFIGURATION SHOWN MEETS WITH THE CURRENT ISPSC MINIMUM STANDARDS FOR POOLS APPROVED FOR THE USE WITH MANUFACTURED DIVING EQUIPMENT. ALL DIVING EQUIPMENT MUST BE INSTALLED AND LOCATED IN ACCORDANCE WITH THE DIVING / SLIDE MANUFACTURER'S RECOMMENDATIONS. IF DIVING EQUIPMENT IS INSTALLED: PLEASE FOLLOW ALL THE DIVING / SLIDE EQUIPMENT MANUFACTURER'S INSTALLATION, USE AND SAFETY INSTRUCTIONS.

MEETS DEPTH AND SHAPE MINIMUM STANDARD ANSI/NSPI5-2003

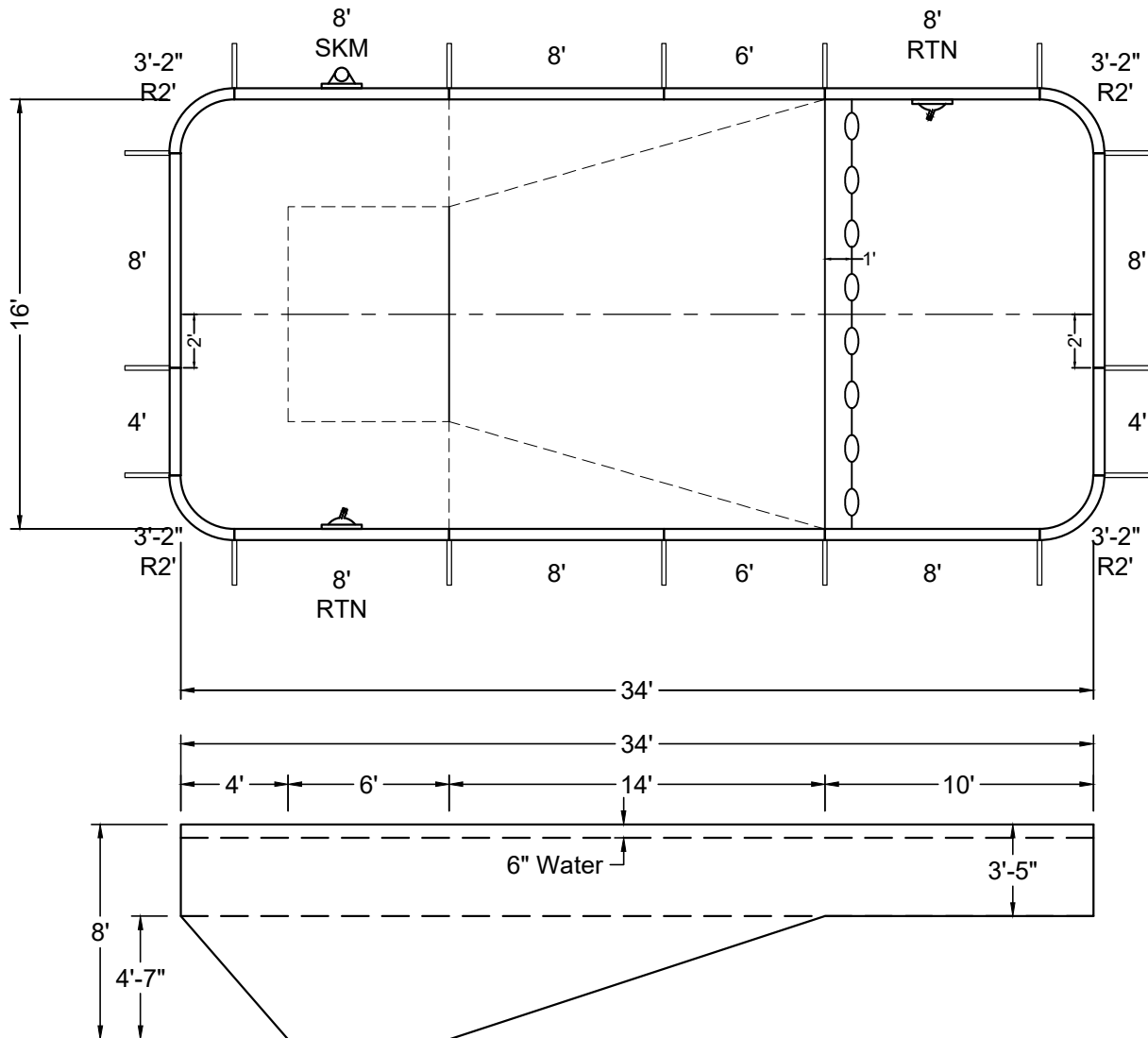
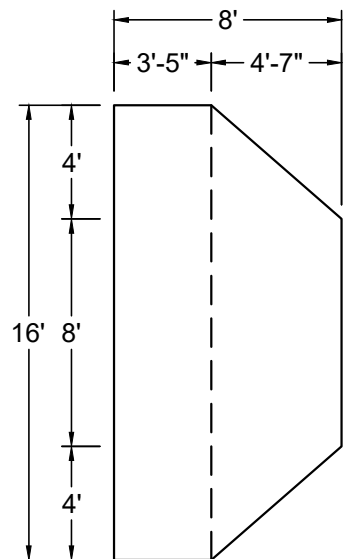

SHAPE : RECTANGLE

SIZE : 16' X 34'

HAND : NONE

PANEL HEIGHT : 3'-6"

PANEL TYPE : 5" TOP

PERIMETER : 96'-6 25/32"

VOLUME : 20,396 US GAL.

SURFACE AREA : 540.566 SQ. FT.

SCALE : N.T.S

DRAWN BY : NM-BCC

DWG # : MN1634RE219

DATE : 1/24/2017

REVISION # : 01

KIT REF : MN1634RE219-X

A

ALL DIMENSIONS ARE FINISHED

DIVING / SLIDE EQUIPMENT DISCLAIMER:

THE BOTTOM CONFIGURATION SHOWN MEETS WITH THE CURRENT ISPS MINIMUM STANDARDS FOR POOLS APPROVED FOR THE USE WITH MANUFACTURED DIVING EQUIPMENT. ALL DIVING EQUIPMENT MUST BE INSTALLED AND LOCATED IN ACCORDANCE WITH THE DIVING / SLIDE MANUFACTURER'S RECOMMENDATIONS. IF DIVING EQUIPMENT IS INSTALLED: PLEASE FOLLOW ALL THE DIVING / SLIDE EQUIPMENT MANUFACTURER'S INSTALLATION, USE AND SAFETY INSTRUCTIONS.

MEETS DEPTH AND SHAPE MINIMUM STANDARD ANSI/NSPI5-2003

STEEL CHECK

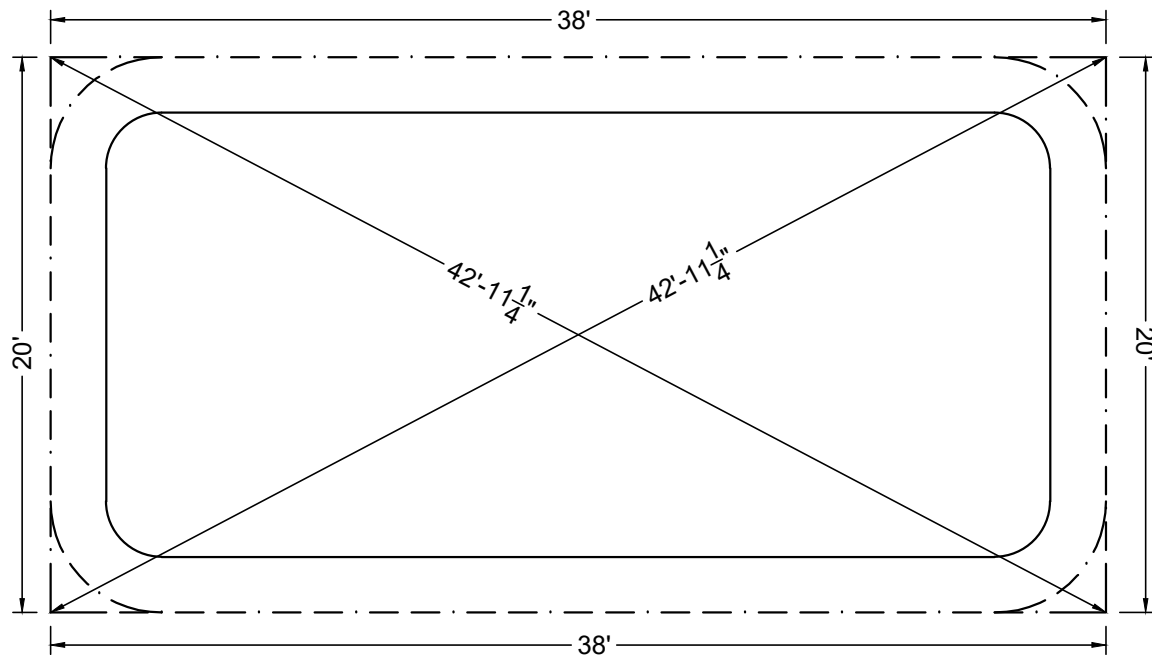

STAKE OUT

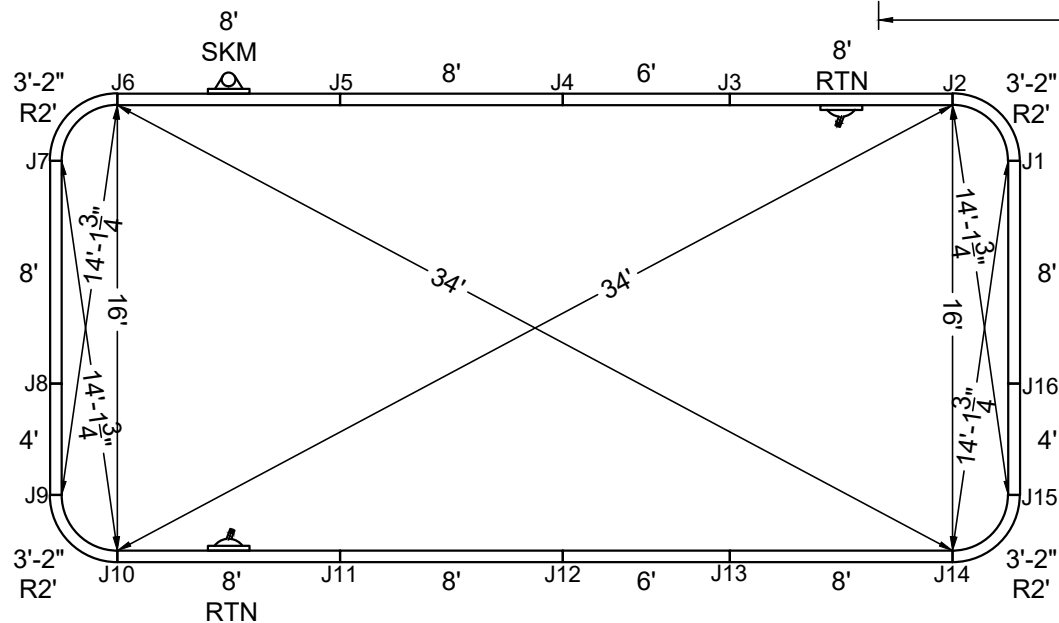

SHAPE : RECTANGLE	SIZE : 16' X 34'	HAND : NONE	PANEL HEIGHT : 3'-6"	DRAWN BY : NM-BCC
DWG # : MN1634RE219	DATE : 1/24/2017	REVISION # : 01	KIT REF : MN1634RE219-X	<b>B</b>

ALL DIMENSIONS ARE FINISHED

DIVING / SLIDE EQUIPMENT DISCLAIMER:

THE BOTTOM CONFIGURATION SHOWN MEETS WITH THE CURRENT ISPSC MINIMUM STANDARDS FOR POOLS APPROVED FOR THE USE WITH MANUFACTURED DIVING EQUIPMENT. ALL DIVING EQUIPMENT MUST BE INSTALLED AND LOCATED IN ACCORDANCE WITH THE DIVING / SLIDE MANUFACTURER'S RECOMMENDATIONS. IF DIVING EQUIPMENT IS INSTALLED: PLEASE FOLLOW ALL THE DIVING / SLIDE EQUIPMENT MANUFACTURER'S INSTALLATION, USE AND SAFETY INSTRUCTIONS.

MEETS DEPTH AND SHAPE MINIMUM STANDARD ANSI/NSPI5-2003

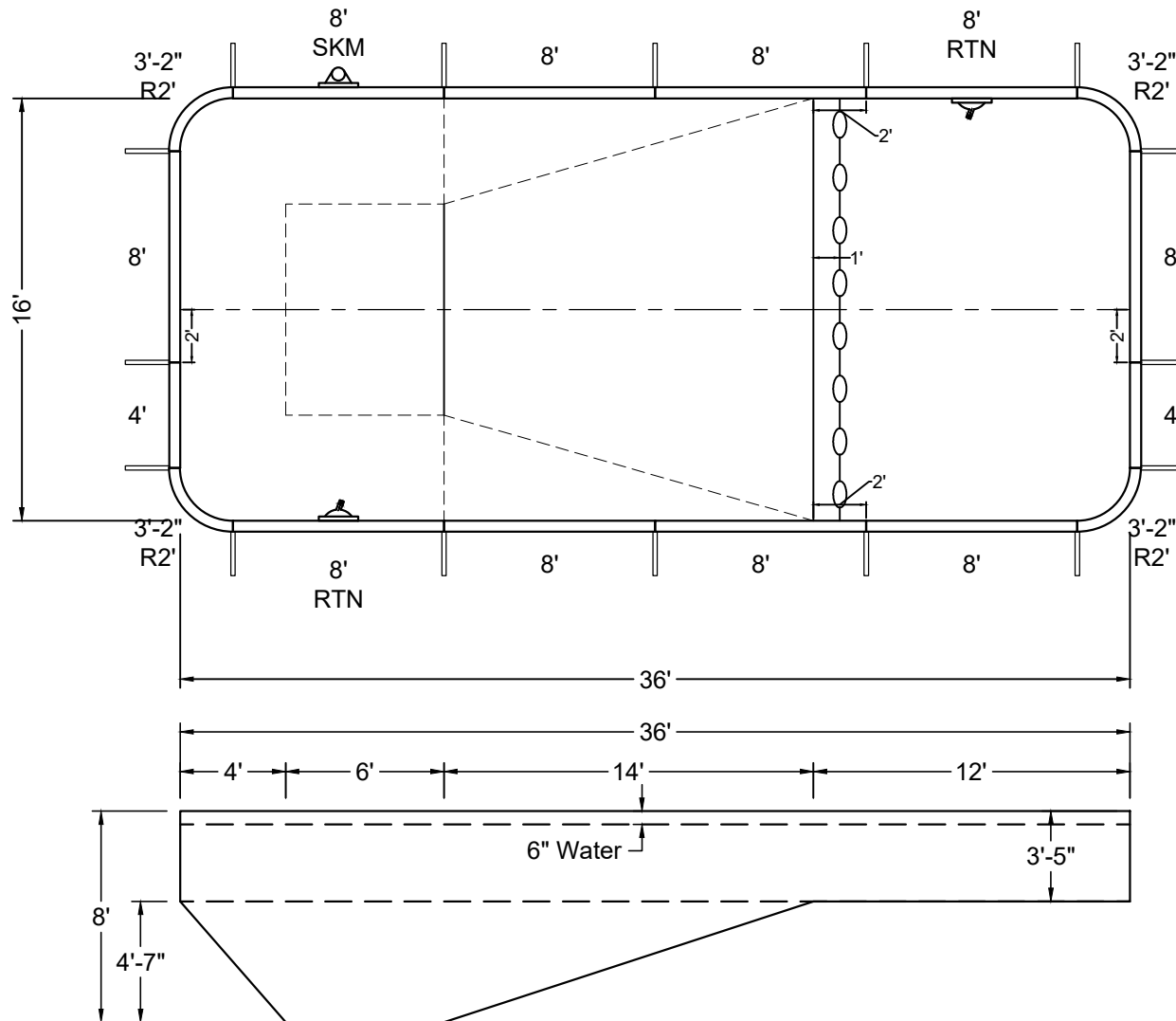
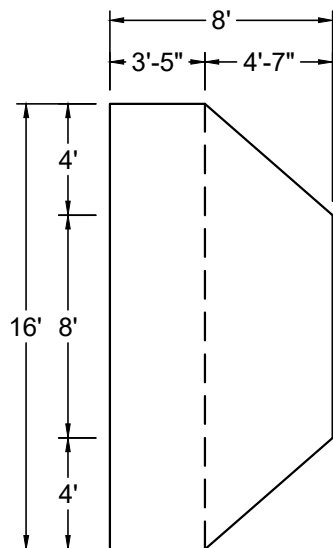

SHAPE : RECTANGLE

SIZE : 16' X 36'

HAND : NONE

PANEL HEIGHT : 3'-6"

PANEL TYPE : 5" TOP

PERIMETER : 100'-6 25/32"

VOLUME : 21,214 US GAL.

SURFACE AREA : 572.566 SQ. FT.

SCALE : N.T.S

DRAWN BY : NM-BCC

DWG # : MN1636RE219

DATE : 1/24/2017

REVISION # : 01

KIT REF : MN1636RE219-X

A

ALL DIMENSIONS ARE FINISHED

DIVING / SLIDE EQUIPMENT DISCLAIMER:

THE BOTTOM CONFIGURATION SHOWN MEETS WITH THE CURRENT ISPPC MINIMUM STANDARDS FOR POOLS APPROVED FOR THE USE WITH MANUFACTURED DIVING EQUIPMENT. ALL DIVING EQUIPMENT MUST BE INSTALLED AND LOCATED IN ACCORDANCE WITH THE DIVING / SLIDE MANUFACTURER'S RECOMMENDATIONS. IF DIVING EQUIPMENT IS INSTALLED: PLEASE FOLLOW ALL THE DIVING / SLIDE EQUIPMENT MANUFACTURER'S INSTALLATION, USE AND SAFETY INSTRUCTIONS.

MEETS DEPTH AND SHAPE MINIMUM STANDARD ANSI/NSPI5-2003

STEEL CHECK

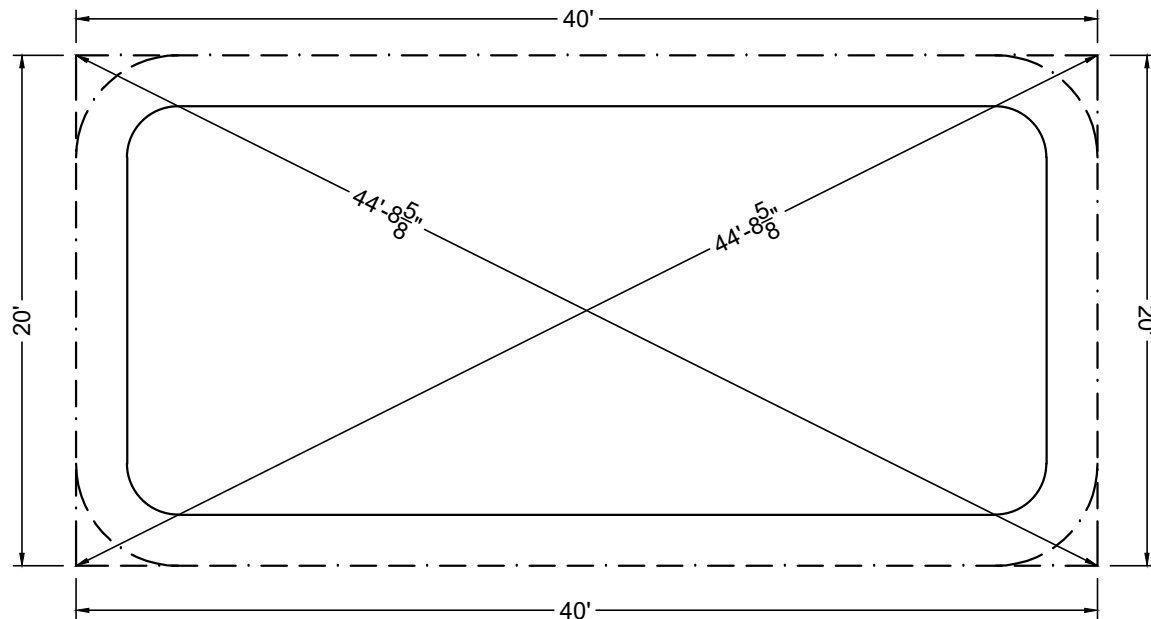

STAKE OUT

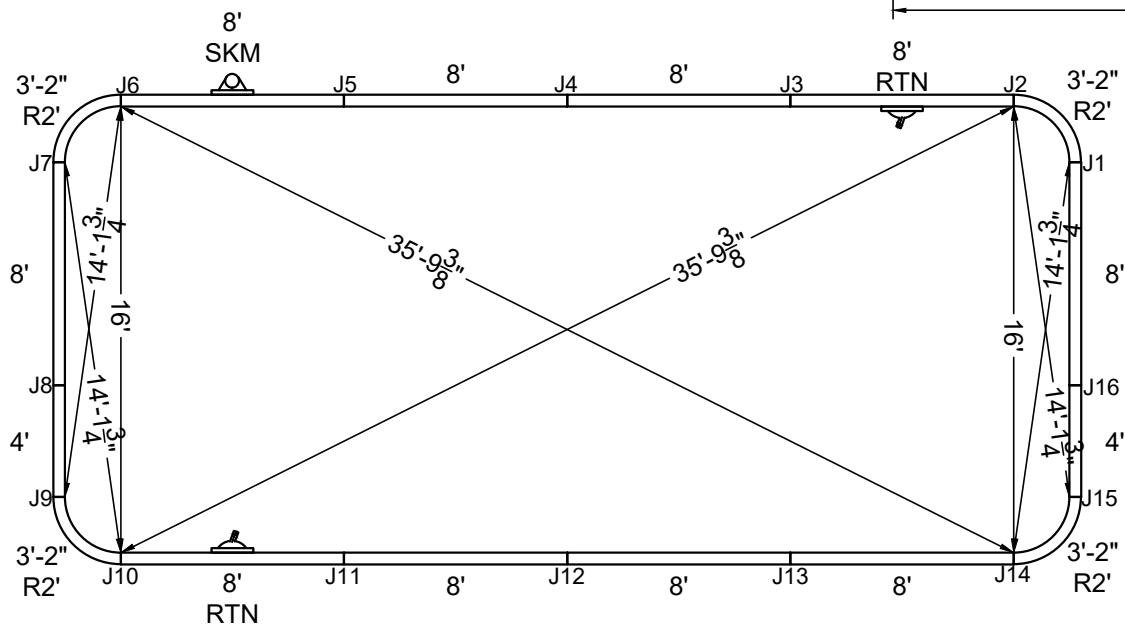

SHAPE: RECTANGLE

SIZE: 16' X 36'

HAND: NONE

PANEL HEIGHT: 3'-6"

DRAWN BY: NM-BCC

DWG #: MN1636RE219

DATE: 1/24/2017

REVISION #: 01

KIT REF: MN1636RE219-X

**B**





ALL DIMENSIONS ARE FINISHED

DIVING / SLIDE EQUIPMENT DISCLAIMER:

THE BOTTOM CONFIGURATION SHOWN MEETS WITH THE CURRENT ISPSC MINIMUM STANDARDS FOR POOLS APPROVED FOR THE USE WITH MANUFACTURED DIVING EQUIPMENT. ALL DIVING EQUIPMENT MUST BE INSTALLED AND LOCATED IN ACCORDANCE WITH THE DIVING / SLIDE MANUFACTURER'S RECOMMENDATIONS. IF DIVING EQUIPMENT IS INSTALLED: PLEASE FOLLOW ALL THE DIVING / SLIDE EQUIPMENT MANUFACTURER'S INSTALLATION, USE AND SAFETY INSTRUCTIONS.

MEETS DEPTH AND SHAPE MINIMUM STANDARD ANSI/NSPI5-2003

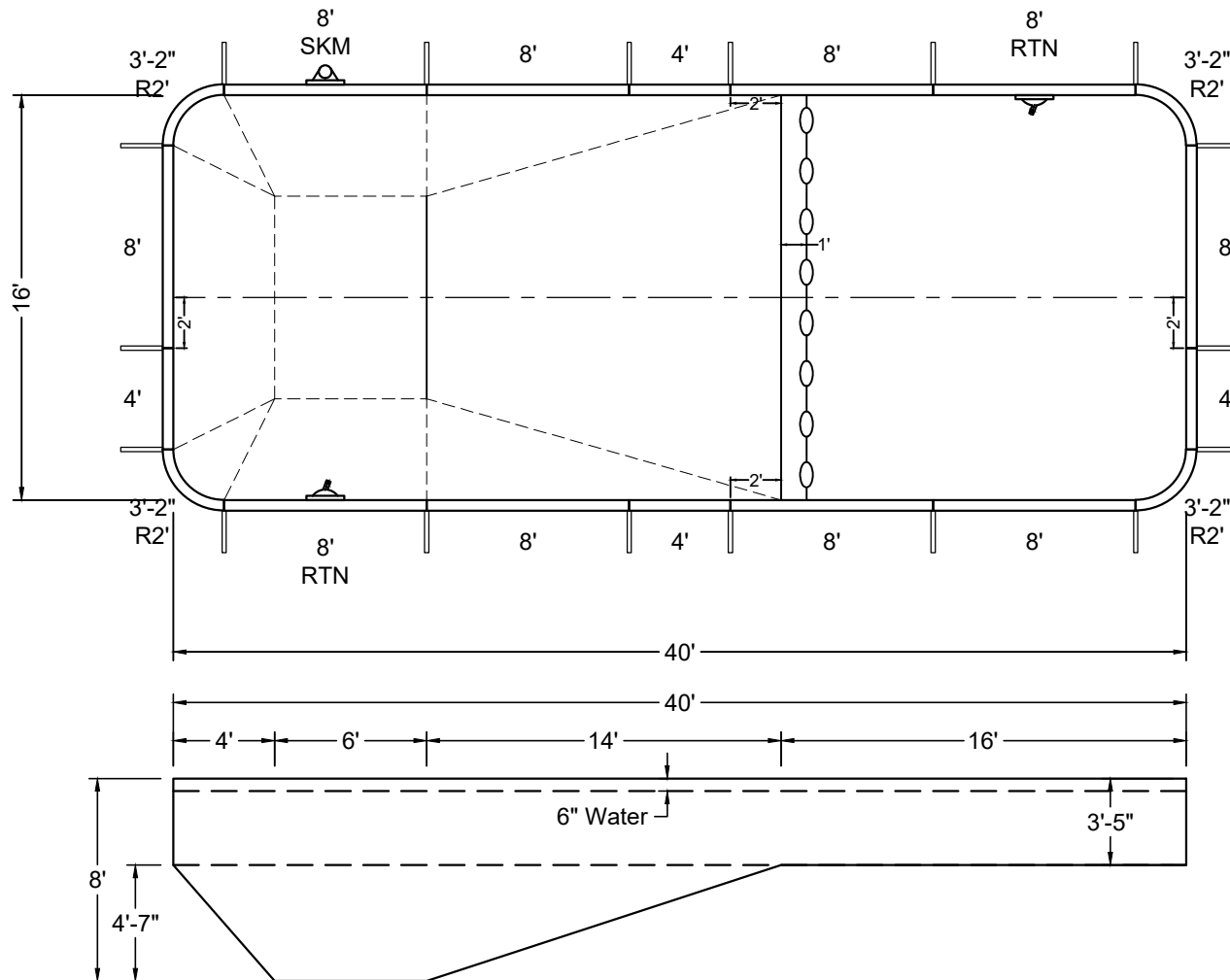
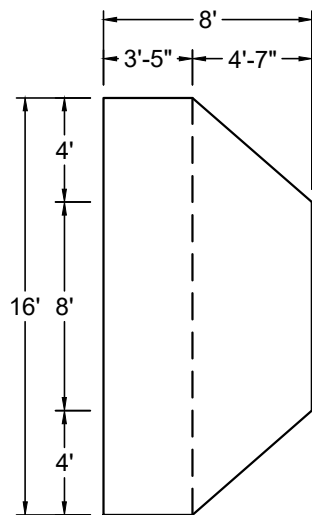

SHAPE : RECTANGLE	SIZE : 16' X 40'	HAND : NONE	PANEL HEIGHT : 3'-6"	PANEL TYPE : 5" TOP
PERIMETER : 108'-6 25/32"	VOLUME : 22,850 US GAL.	SURFACE AREA : 636.566 SQ. FT.	SCALE : N.T.S	DRAWN BY : NM-BCC
DWG # : MN1640RE219	DATE : 1/24/2017	REVISION # : 01	KIT REF : MN1640RE219-X	<b>A</b>



### DIVING / SLIDE EQUIPMENT DISCLAIMER:

THE BOTTOM CONFIGURATION SHOWN MEETS WITH THE CURRENT IPSC MINIMUM STANDARDS FOR POOLS APPROVED FOR THE USE WITH MANUFACTURED DIVING EQUIPMENT. ALL DIVING EQUIPMENT MUST BE INSTALLED AND LOCATED IN ACCORDANCE WITH THE DIVING / SLIDE MANUFACTURER'S RECOMMENDATIONS. IF DIVING EQUIPMENT IS INSTALLED: PLEASE FOLLOW ALL THE DIVING / SLIDE EQUIPMENT MANUFACTURER'S INSTALLATION, USE AND SAFETY INSTRUCTIONS.

MEETS DEPTH AND SHAPE MINIMUM STANDARD ANSI/NSPI5-2003

## STEEL CHECK

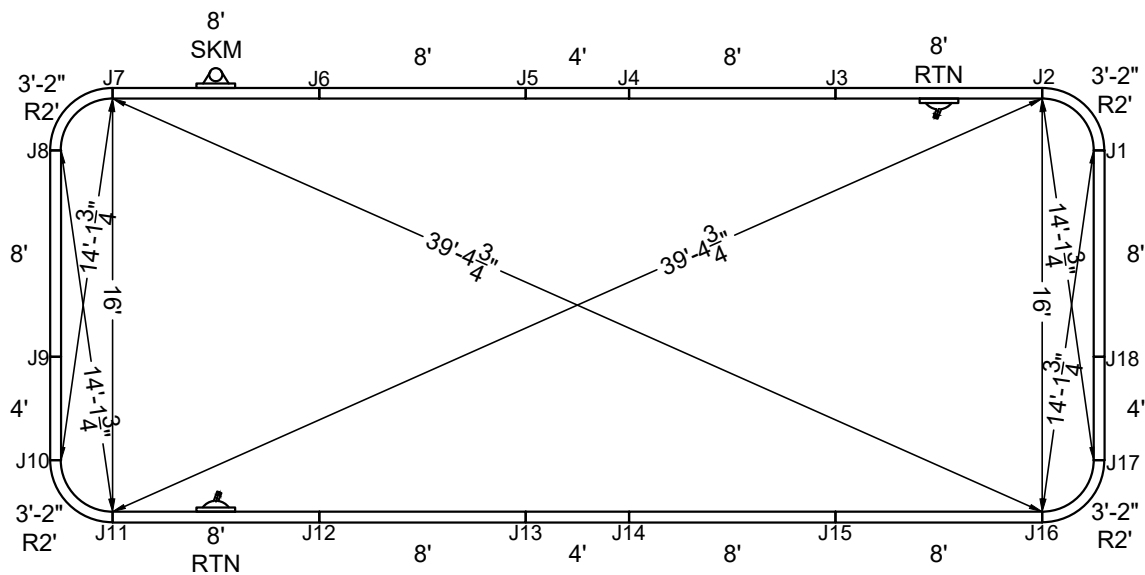
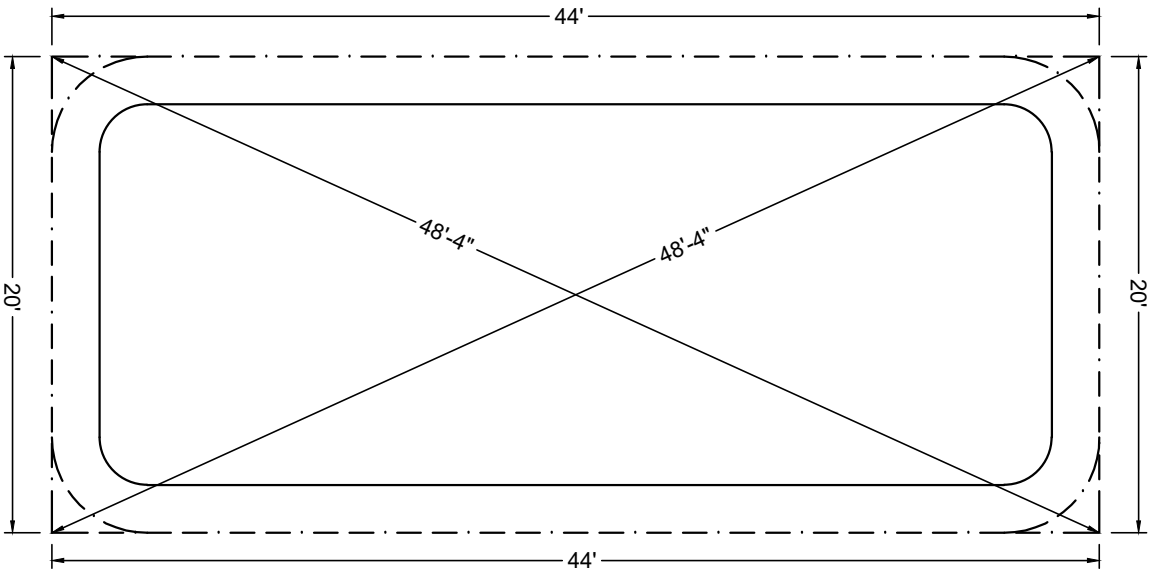

## STAKE OUT

SHAPE : RECTANGLE	SIZE : 16' X 40'	HAND : NONE	PANEL HEIGHT : 3'-6"	DRAWN BY : NM-BCC
DWG # : MN1640RE219	DATE : 1/24/2017	REVISION # : 01	KIT REF : MN1640RE219-X	<b>B</b>

ALL DIMENSIONS ARE FINISHED

DIVING / SLIDE EQUIPMENT DISCLAIMER:

THE BOTTOM CONFIGURATION SHOWN MEETS WITH THE CURRENT ISPSA MINIMUM STANDARDS FOR POOLS APPROVED FOR THE USE WITH MANUFACTURED DIVING EQUIPMENT. ALL DIVING EQUIPMENT MUST BE INSTALLED AND LOCATED IN ACCORDANCE WITH THE DIVING / SLIDE MANUFACTURER'S RECOMMENDATIONS. IF DIVING EQUIPMENT IS INSTALLED: PLEASE FOLLOW ALL THE DIVING / SLIDE EQUIPMENT MANUFACTURER'S INSTALLATION, USE AND SAFETY INSTRUCTIONS.

MEETS DEPTH AND SHAPE MINIMUM STANDARD ANSI/NSPI-2003

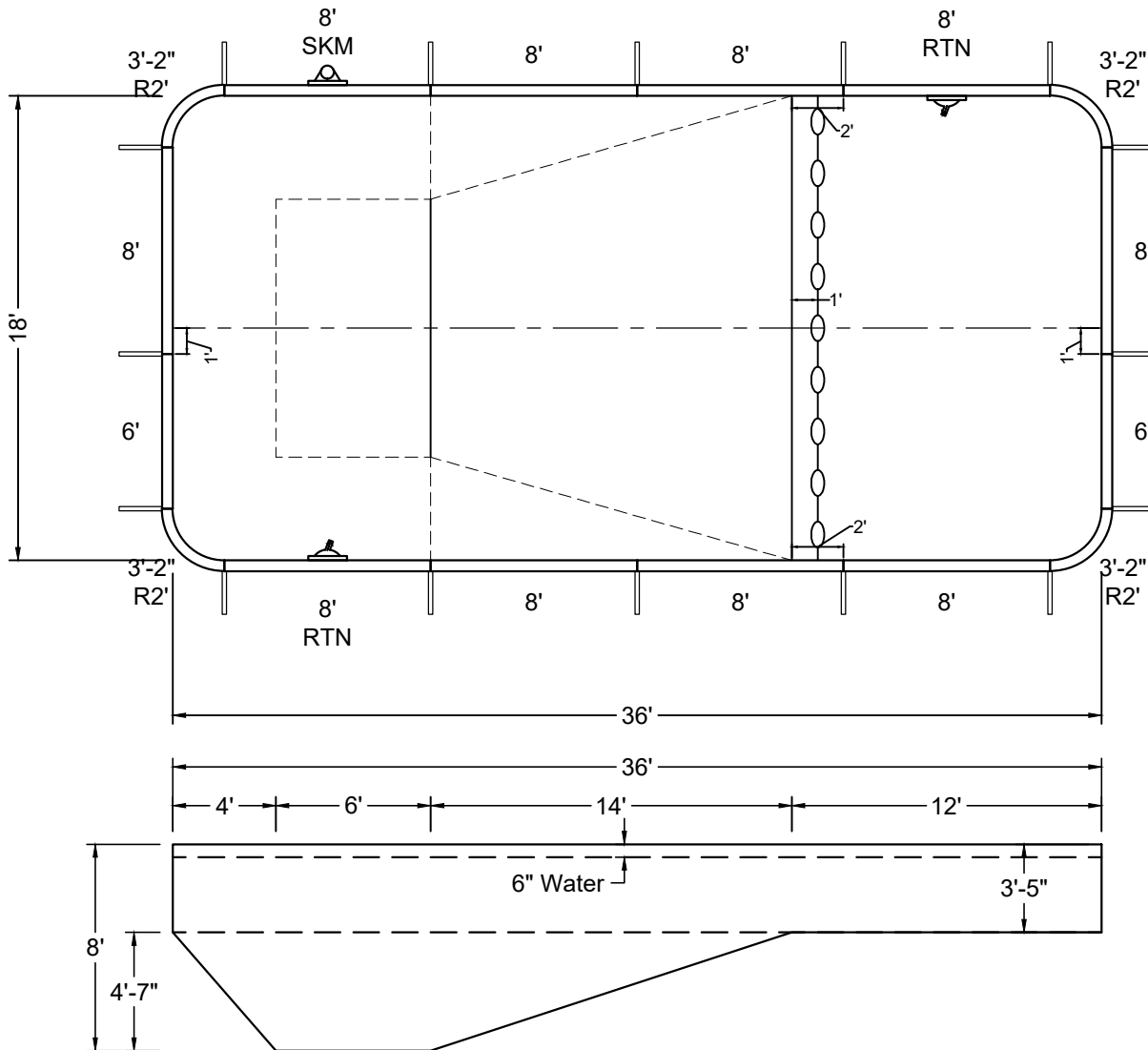
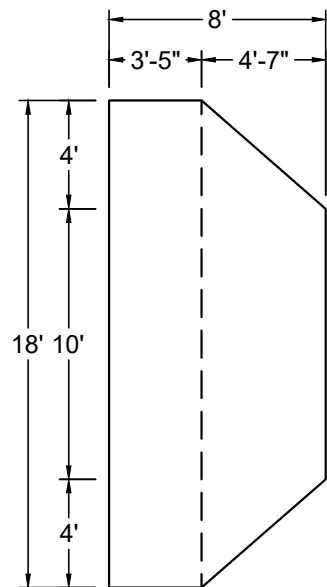

SHAPE : RECTANGLE	SIZE : 18' X 36'	HAND : NONE	PANEL HEIGHT : 3'-6"	PANEL TYPE : 5" TOP
PERIMETER : 104'-6 25/32"	VOLUME : 24,083 US GAL.	SURFACE AREA : 644.566 SQ. FT.	SCALE : N.T.S	DRAWN BY : NM-BCC
DWG # : MN1836RE219	DATE : 1/24/2017	REVISION # : 01	KIT REF : MN1836RE219-X	<b>A</b>

# DIVING / SLIDE EQUIPMENT DISCLAIMER:

THE BOTTOM CONFIGURATION SHOWN MEETS WITH THE CURRENT ISPSA MINIMUM STANDARDS FOR POOLS APPROVED FOR THE USE WITH MANUFACTURED DIVING EQUIPMENT. ALL DIVING EQUIPMENT MUST BE INSTALLED AND LOCATED IN ACCORDANCE WITH THE DIVING / SLIDE MANUFACTURER'S RECOMMENDATIONS. IF DIVING EQUIPMENT IS INSTALLED: PLEASE FOLLOW ALL THE DIVING / SLIDE EQUIPMENT MANUFACTURER'S INSTALLATION, USE AND SAFETY INSTRUCTIONS.

MEETS DEPTH AND SHAPE MINIMUM STANDARD ANSI/NSPI5-2003

ALL DIMENSIONS ARE FINISHED

STEEL CHECK

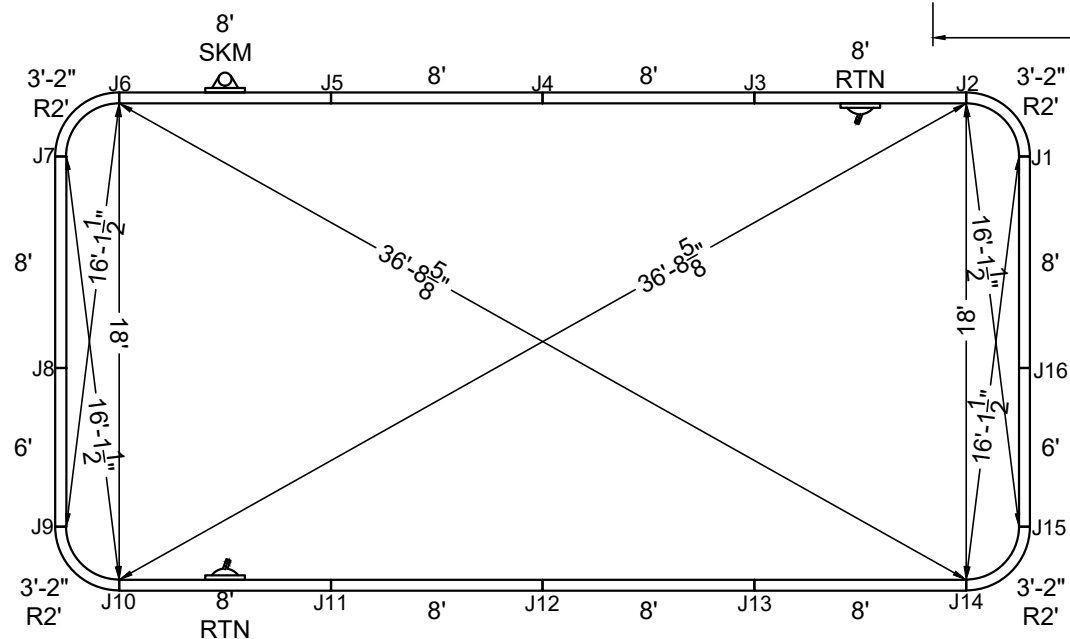
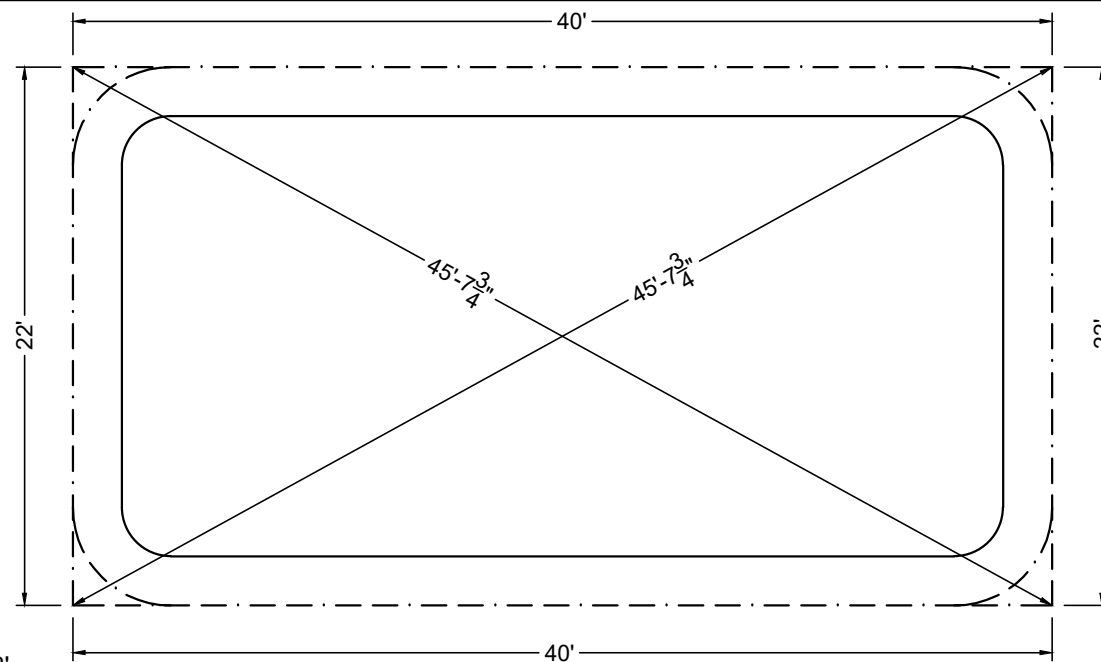

STAKE OUT

SHAPE : RECTANGLE	SIZE : 18' X 36'	HAND : NONE	PANEL HEIGHT : 3'-6"	DRAWN BY : NM-BCC
DWG # : MN1836RE219	DATE : 1/24/2017	REVISION # : 01	KIT REF : MN1836RE219-X	<b>B</b>

ALL DIMENSIONS ARE FINISHED

DIVING / SLIDE EQUIPMENT DISCLAIMER:

THE BOTTOM CONFIGURATION SHOWN MEETS WITH THE CURRENT ISPSC MINIMUM STANDARDS FOR POOLS APPROVED FOR THE USE WITH MANUFACTURED DIVING EQUIPMENT. ALL DIVING EQUIPMENT MUST BE INSTALLED AND LOCATED IN ACCORDANCE WITH THE DIVING / SLIDE MANUFACTURER'S RECOMMENDATIONS. IF DIVING EQUIPMENT IS INSTALLED: PLEASE FOLLOW ALL THE DIVING / SLIDE EQUIPMENT MANUFACTURER'S INSTALLATION, USE AND SAFETY INSTRUCTIONS.

MEETS DEPTH AND SHAPE MINIMUM STANDARD ANSI/NSPI5-2003

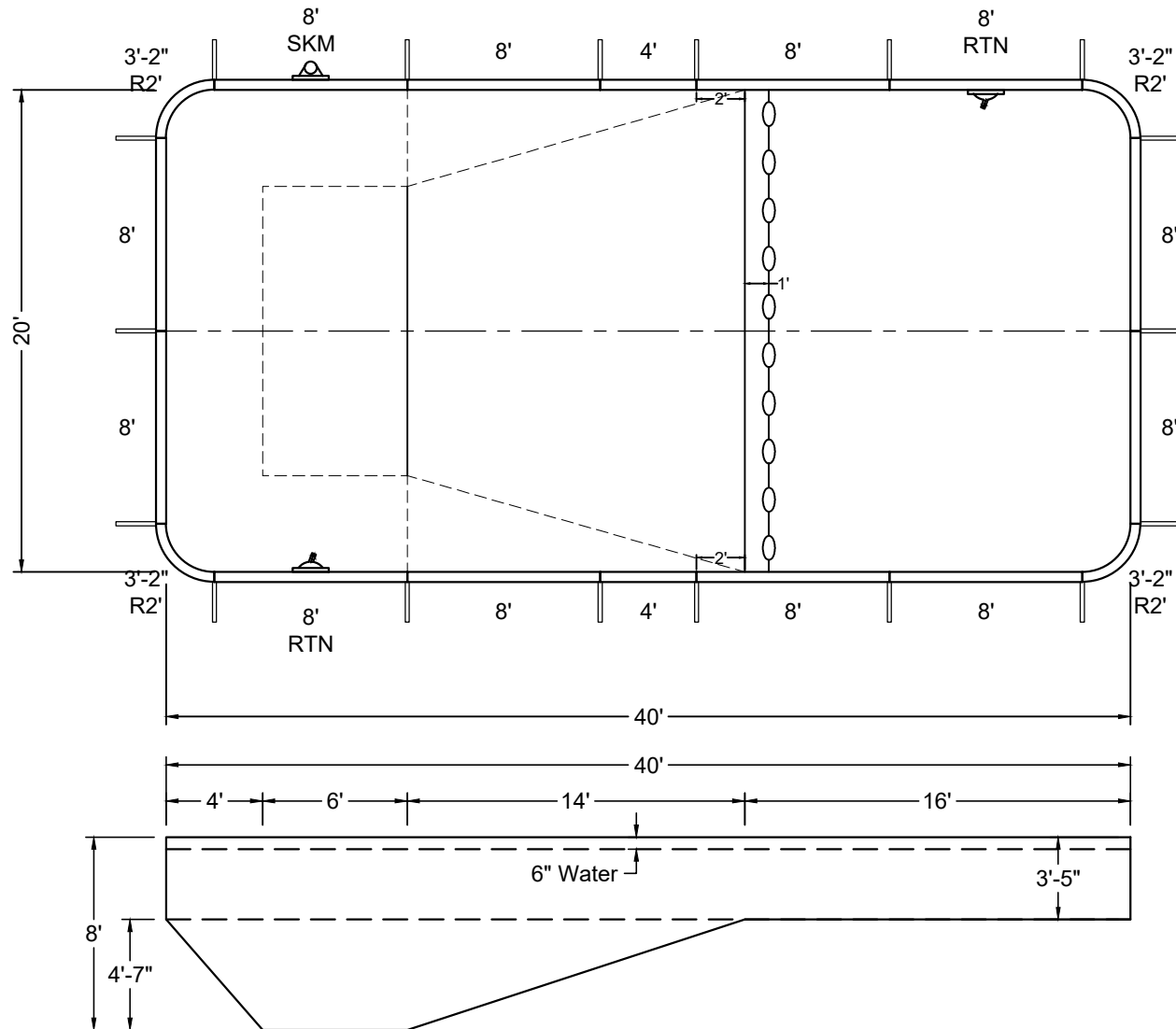
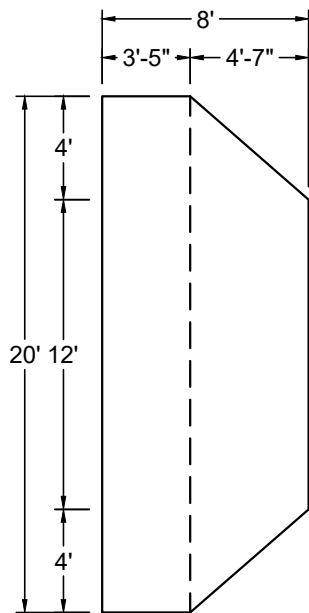

SHAPE : RECTANGLE	SIZE : 20' X 40'	HAND : NONE	PANEL HEIGHT : 3'-6"	PANEL TYPE : 5" TOP
PERIMETER : 116'-6 25/32"	VOLUME : 28,996 US GAL.	SURFACE AREA : 796.566 SQ. FT.	SCALE : N.T.S	DRAWN BY : NM-BCC
DWG # : MN2040RE219	DATE : 1/24/2017	REVISION # : 01	KIT REF : MN2040RE219-X	<b>A</b>

# DIVING / SLIDE EQUIPMENT DISCLAIMER:

THE BOTTOM CONFIGURATION SHOWN MEETS WITH THE CURRENT ISPSC MINIMUM STANDARDS FOR POOLS APPROVED FOR THE USE WITH MANUFACTURED DIVING EQUIPMENT. ALL DIVING EQUIPMENT MUST BE INSTALLED AND LOCATED IN ACCORDANCE WITH THE DIVING / SLIDE MANUFACTURER'S RECOMMENDATIONS. IF DIVING EQUIPMENT IS INSTALLED: PLEASE FOLLOW ALL THE DIVING / SLIDE EQUIPMENT MANUFACTURER'S INSTALLATION, USE AND SAFETY INSTRUCTIONS.

MEETS DEPTH AND SHAPE MINIMUM STANDARD ANSI/NSPI5-2003

ALL DIMENSIONS ARE FINISHED

STEEL CHECK

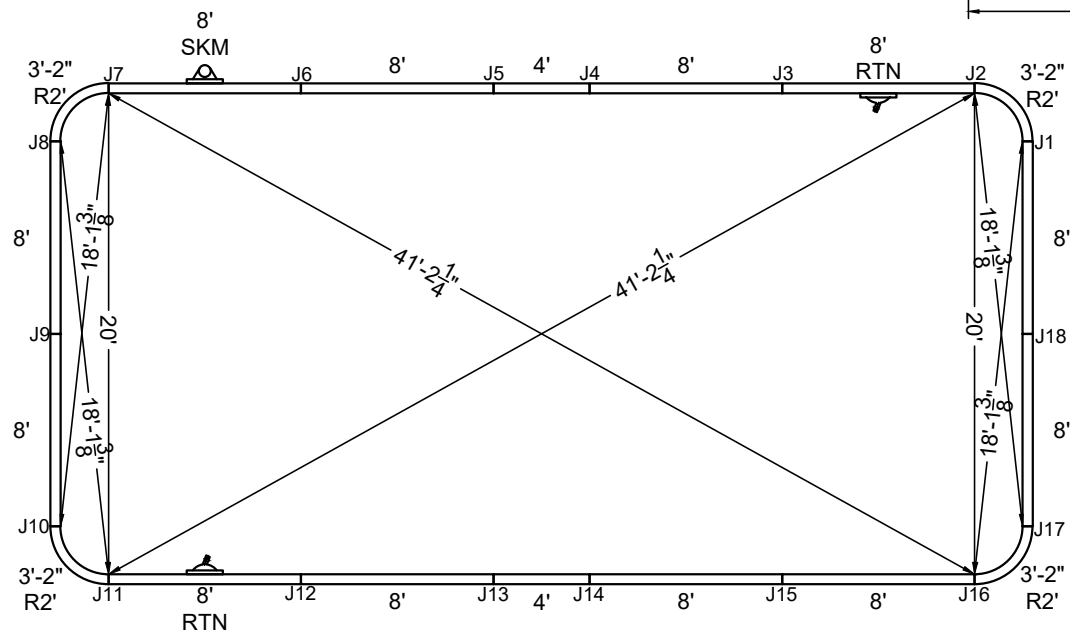
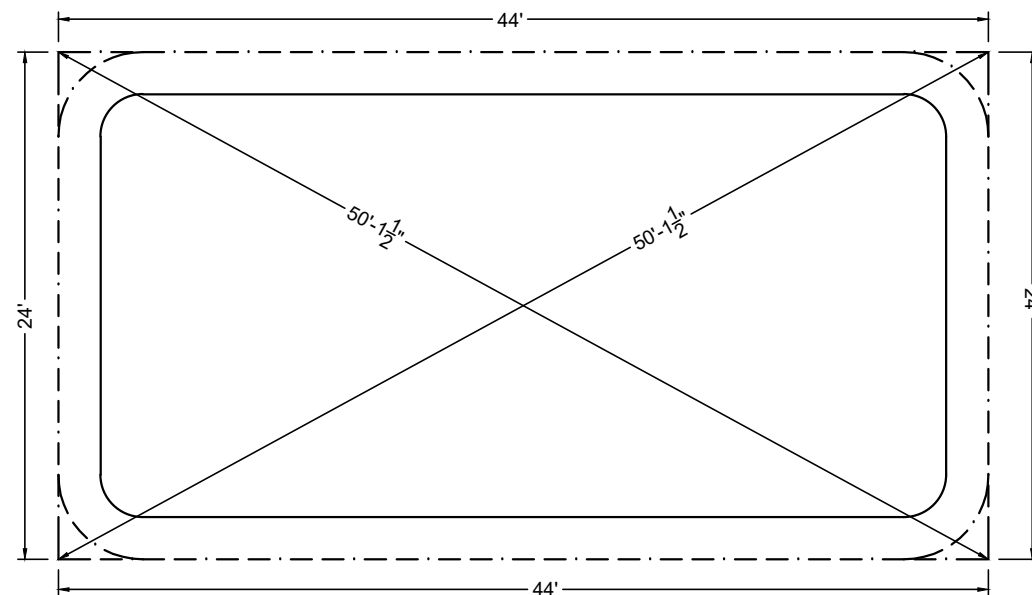

STAKE OUT

SHAPE : RECTANGLE	SIZE : 20' X 40'	HAND : NONE	PANEL HEIGHT : 3'-6"	DRAWN BY : NM-BCC
DWG # : MN2040RE219	DATE : 1/24/2017	REVISION # : 01	KIT REF : MN2040RE219-X	<b>B</b>

ALL DIMENSIONS ARE FINISHED



**NON-DIVING POOL**  
USE OF DIVING EQUIPMENT IS PROHIBITED

MEETS DEPTH AND SHAPE MINIMUM STANDARD ANSI/NSPI5-2003

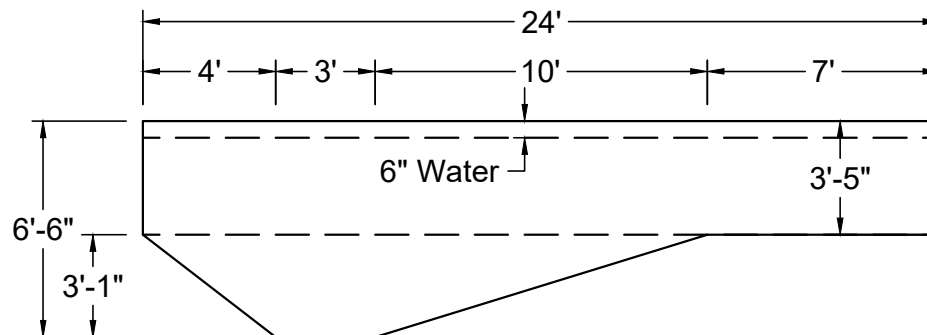
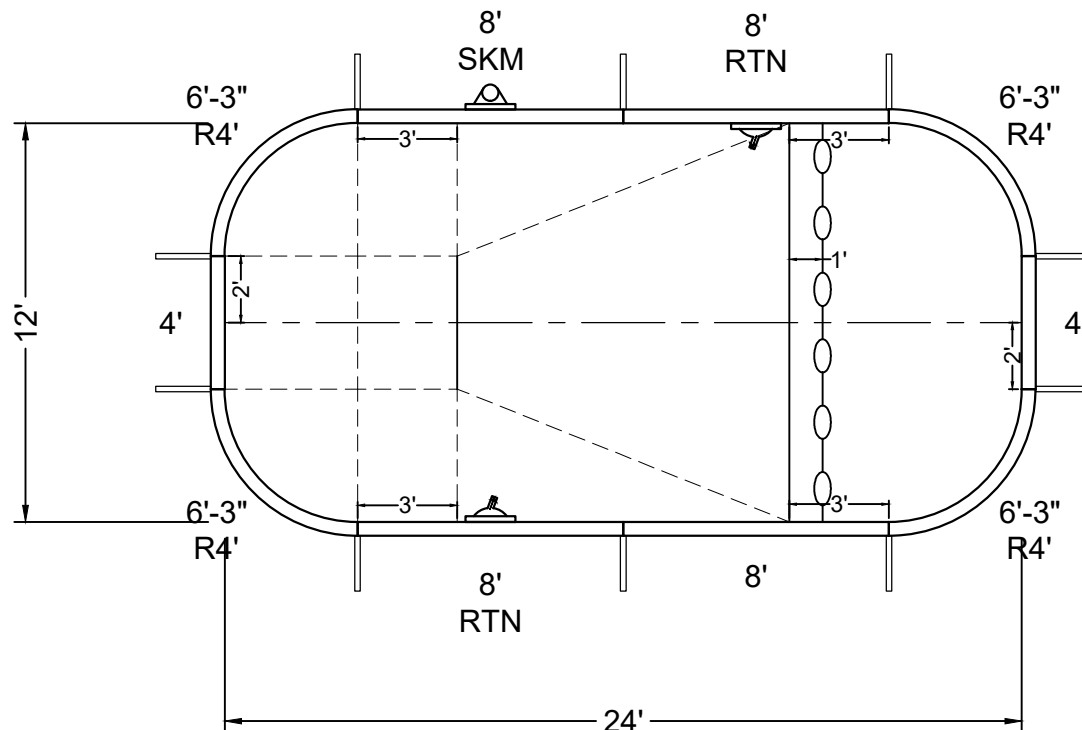
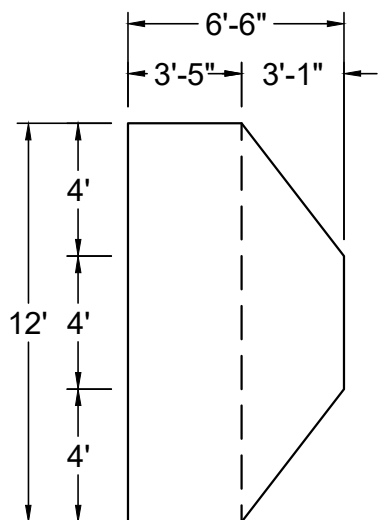

SHAPE : RECTANGLE	SIZE : 12' X 24'	HAND : NONE	PANEL HEIGHT : 3'-6"	PANEL TYPE : 5" TOP
PERIMETER : 65'-1 19/32"	VOLUME : 9,056 US GAL.	SURFACE AREA : 274.265 SQ. FT.	SCALE : N.T.S	DRAWN BY : NM-BCC
DWG # : MN1224RE419	DATE : 1/24/2017	REVISION # : 01	KIT REF : MN1224RE419-X	<b>A</b>



**NON-DIVING POOL**  
USE OF DIVING EQUIPMENT IS PROHIBITED

MEETS DEPTH AND SHAPE MINIMUM STANDARD ANSI/NSPI-2003

ALL DIMENSIONS ARE FINISHED

STEEL CHECK

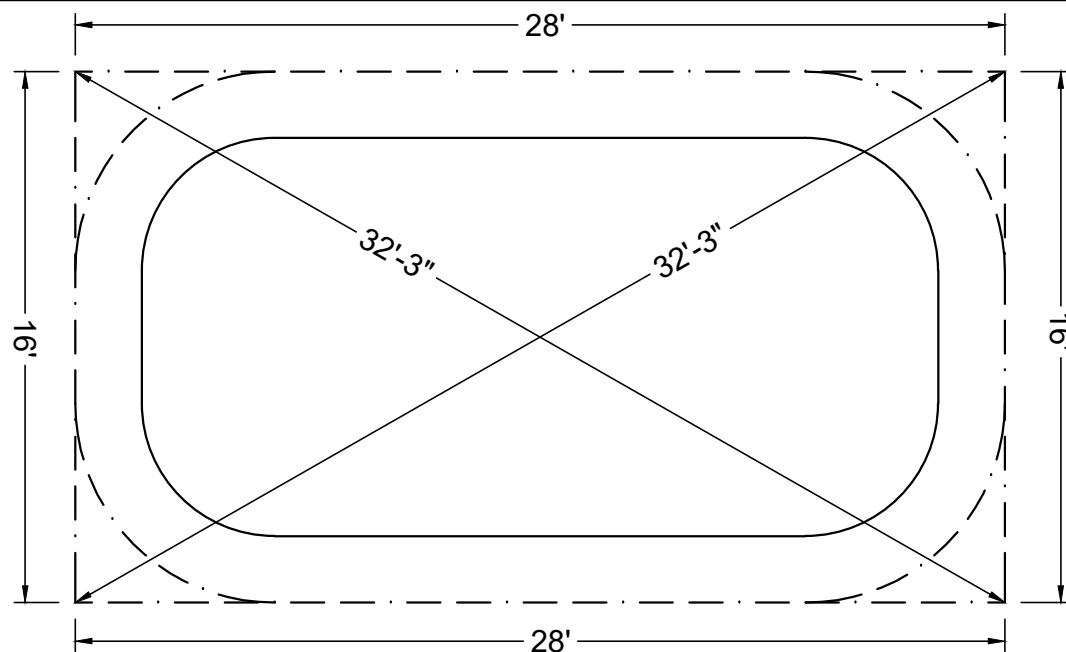

STAKE OUT

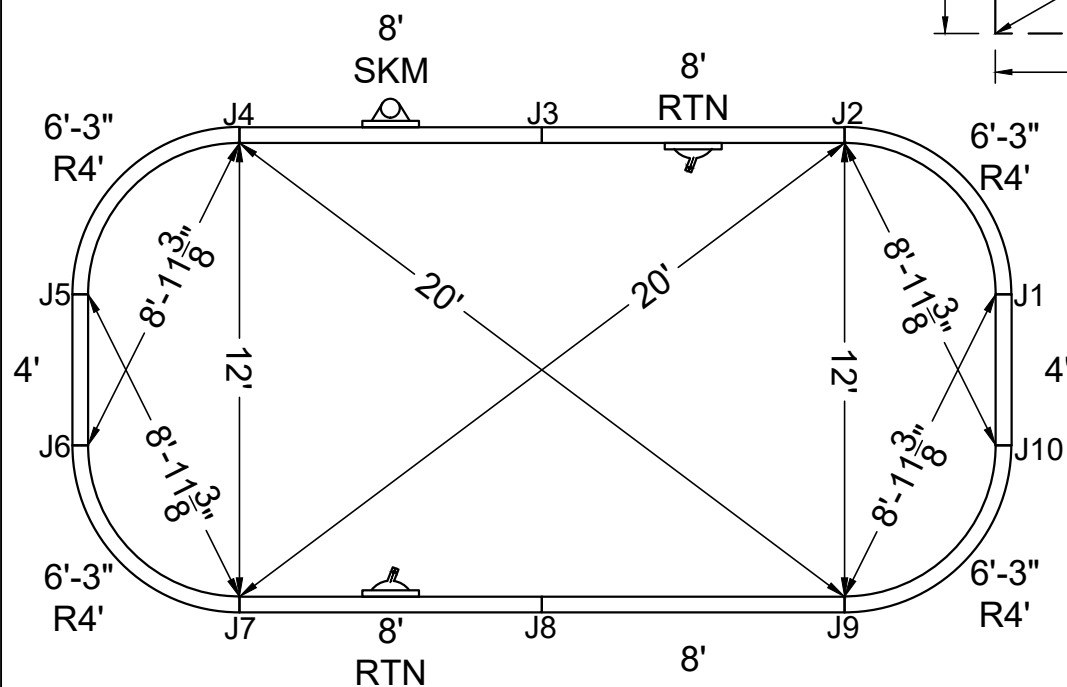

SHAPE : RECTANGLE

SIZE : 12' X 24'

HAND : NONE

PANEL HEIGHT : 3'-6"

DRAWN BY : NM-BCC

DWG # : MN1224RE419

DATE : 1/24/2017

REVISION # : 01

KIT REF : MN1224RE419-X

**B**



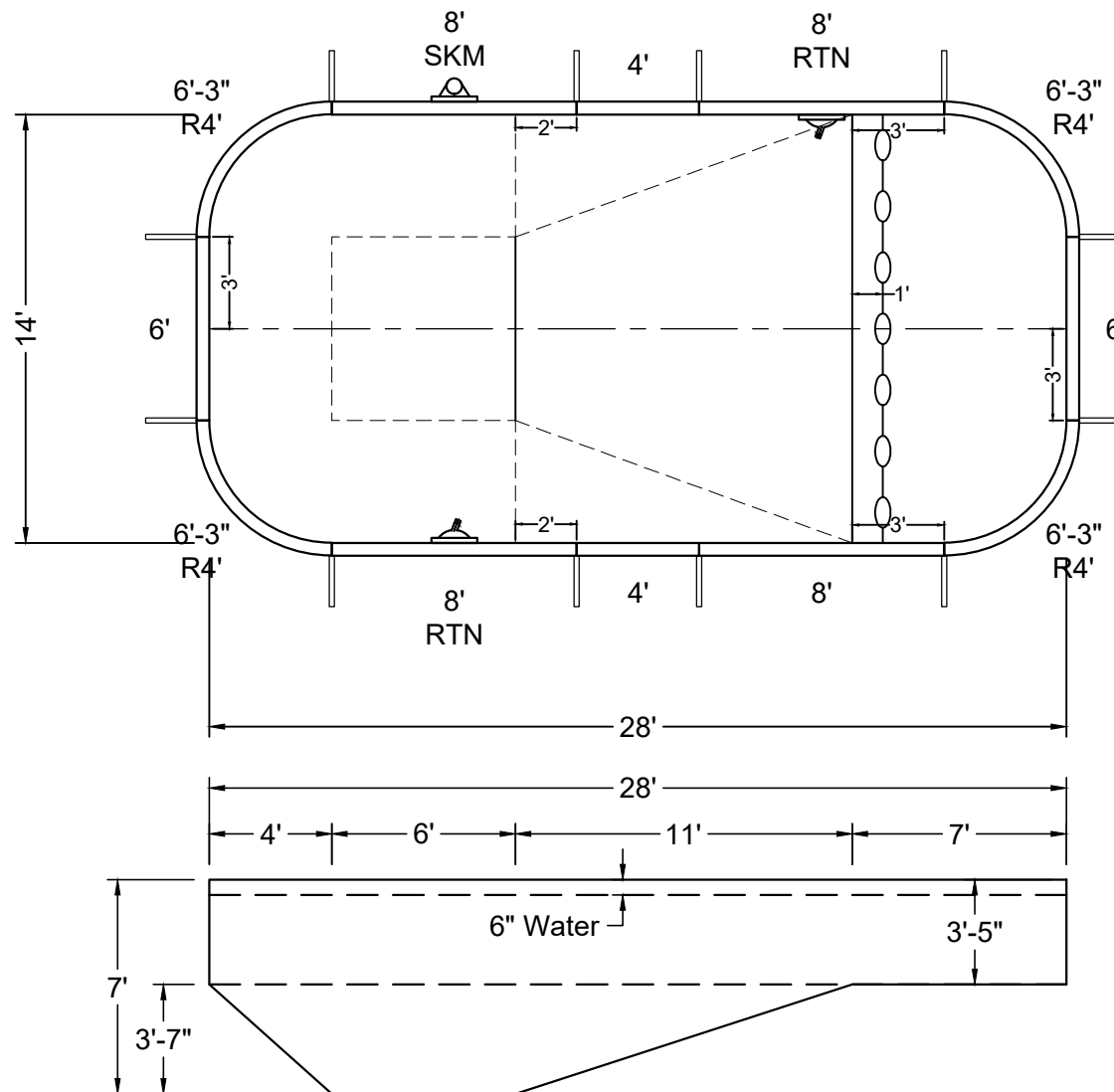

ALL DIMENSIONS ARE FINISHED

A

ALL DIMENSIONS ARE FINISHED



**NON-DIVING POOL**  
USE OF DIVING EQUIPMENT IS PROHIBITED

MEETS DEPTH AND SHAPE MINIMUM STANDARD ANSI/NSPI5-2003

STEEL CHECK

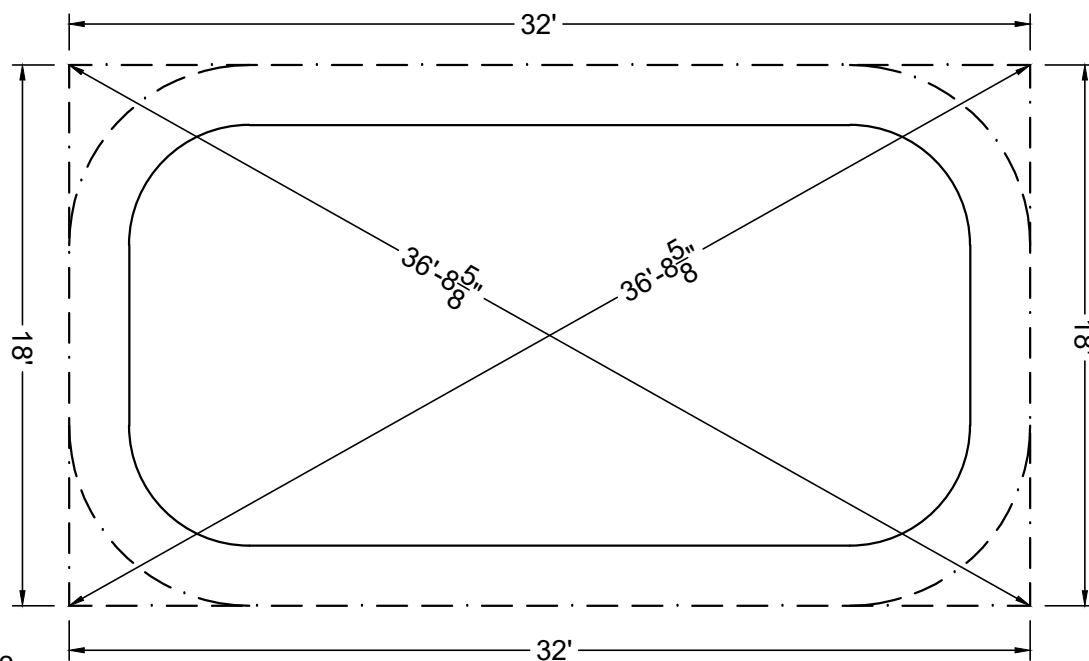
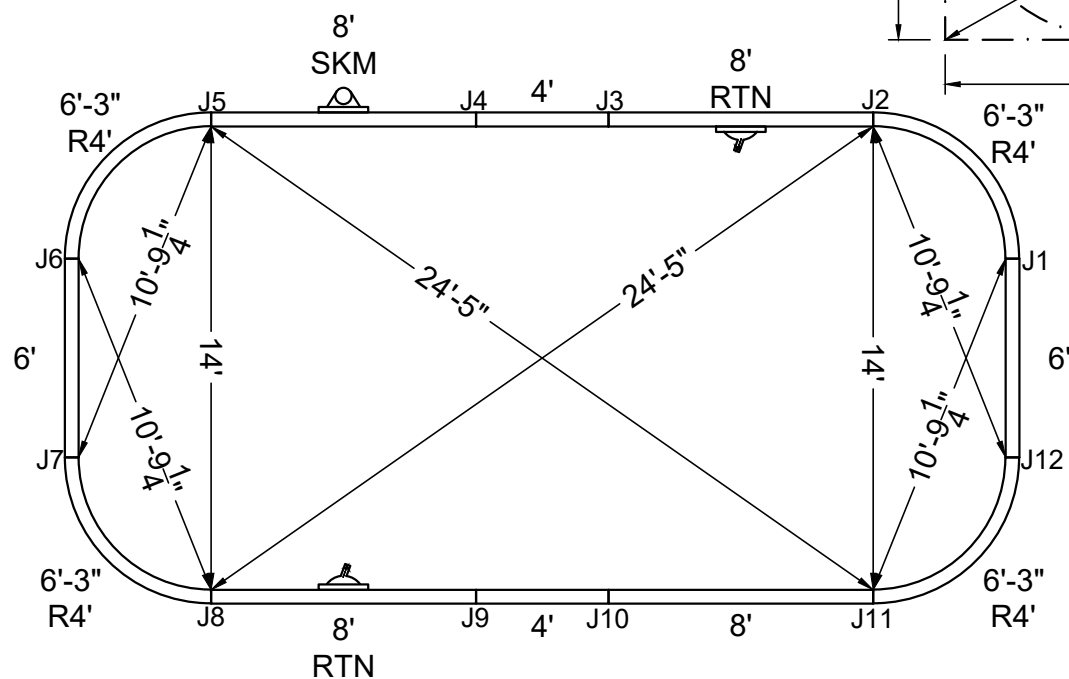

STAKE OUT

SHAPE : RECTANGLE

SIZE : 14' X 28'

HAND : NONE

PANEL HEIGHT : 3'-6"

DRAWN BY : NM-BCC

DWG # : MN1428RE419

DATE : 1/25/2017

REVISION # : 01

KIT REF : MN1428RE419-X

**B**

ALL DIMENSIONS ARE FINISHED

DIVING / SLIDE EQUIPMENT DISCLAIMER:

THE BOTTOM CONFIGURATION SHOWN MEETS WITH THE CURRENT ISPS MINIMUM STANDARDS FOR POOLS APPROVED FOR THE USE WITH MANUFACTURED DIVING EQUIPMENT. ALL DIVING EQUIPMENT MUST BE INSTALLED AND LOCATED IN ACCORDANCE WITH THE DIVING / SLIDE MANUFACTURER'S RECOMMENDATIONS. IF DIVING EQUIPMENT IS INSTALLED: PLEASE FOLLOW ALL THE DIVING / SLIDE EQUIPMENT MANUFACTURER'S INSTALLATION, USE AND SAFETY INSTRUCTIONS.

MEETS DEPTH AND SHAPE MINIMUM STANDARD ANSI/NSPI-2003

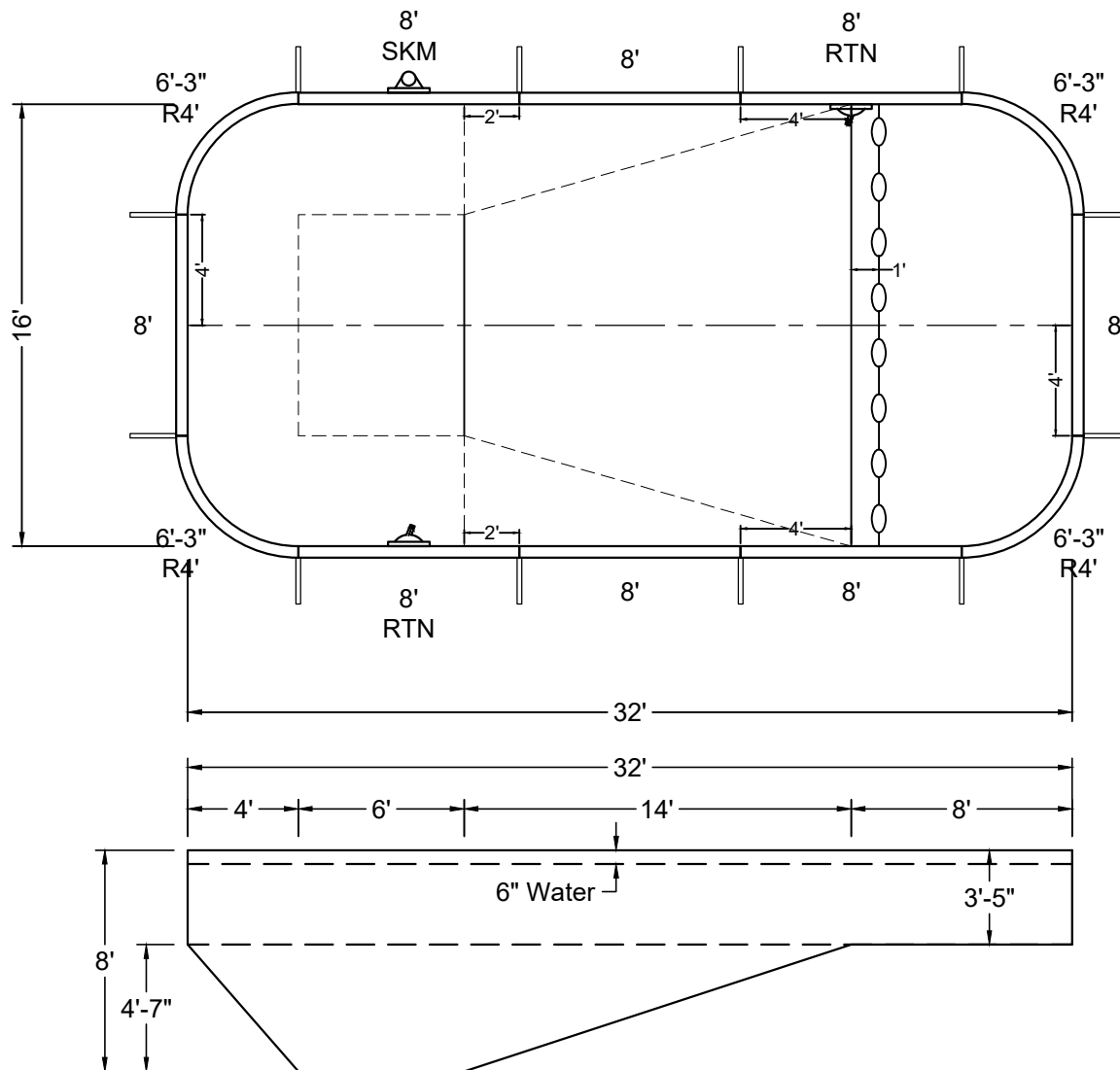
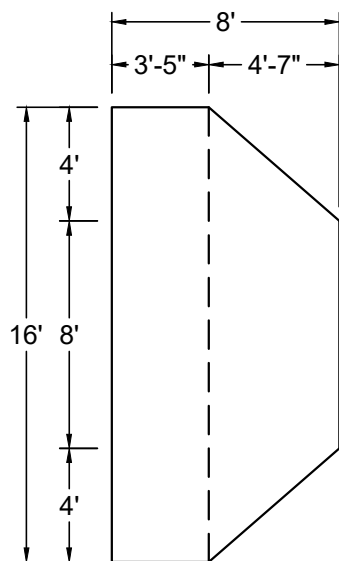

SHAPE: RECTANGLE

SIZE: 16' X 32'

HAND: NONE

PANEL HEIGHT: 3'-6"

PANEL TYPE: 5" TOP

PERIMETER: 89'-1 19/32"

VOLUME: 19,297 US GAL.

SURFACE AREA: 498.265 SQ. FT.

SCALE: N.T.S

DRAWN BY: NM-BCC

DWG #: MN1632RE419

DATE: 1/25/2017

REVISION #: 01

KIT REF: MN1632RE419-X

A

ALL DIMENSIONS ARE FINISHED

DIVING / SLIDE EQUIPMENT DISCLAIMER:

THE BOTTOM CONFIGURATION SHOWN MEETS WITH THE CURRENT ISPSC MINIMUM STANDARDS FOR POOLS APPROVED FOR THE USE WITH MANUFACTURED DIVING EQUIPMENT. ALL DIVING EQUIPMENT MUST BE INSTALLED AND LOCATED IN ACCORDANCE WITH THE DIVING / SLIDE MANUFACTURER'S RECOMMENDATIONS. IF DIVING EQUIPMENT IS INSTALLED: PLEASE FOLLOW ALL THE DIVING / SLIDE EQUIPMENT MANUFACTURER'S INSTALLATION, USE AND SAFETY INSTRUCTIONS.

MEETS DEPTH AND SHAPE MINIMUM STANDARD ANSI/NSPI5-2003

STEEL CHECK

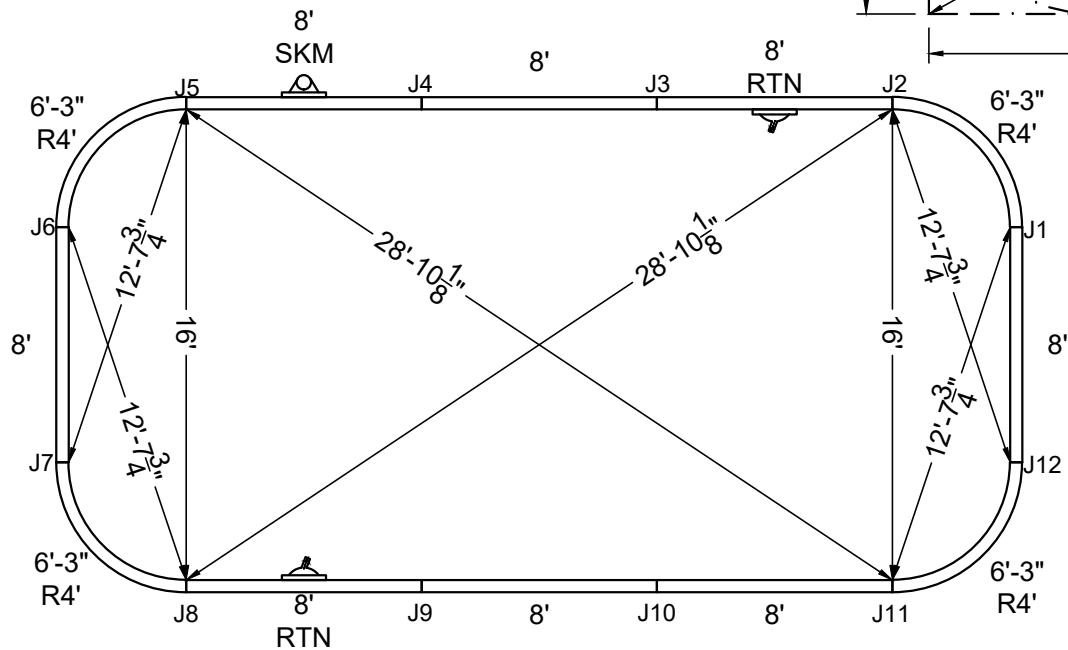

STAKE OUT

SHAPE : RECTANGLE	SIZE : 16' X 32'	HAND : NONE	PANEL HEIGHT : 3'-6"	DRAWN BY : NM-BCC
DWG # : MN1632RE419	DATE : 1/25/2017	REVISION # : 01	KIT REF : MN1632RE419-X	<b>B</b>

ALL DIMENSIONS ARE FINISHED

DIVING / SLIDE EQUIPMENT DISCLAIMER:

THE BOTTOM CONFIGURATION SHOWN MEETS WITH THE CURRENT ISPS MINIMUM STANDARDS FOR POOLS APPROVED FOR THE USE WITH MANUFACTURED DIVING EQUIPMENT. ALL DIVING EQUIPMENT MUST BE INSTALLED AND LOCATED IN ACCORDANCE WITH THE DIVING / SLIDE MANUFACTURER'S RECOMMENDATIONS. IF DIVING EQUIPMENT IS INSTALLED: PLEASE FOLLOW ALL THE DIVING / SLIDE EQUIPMENT MANUFACTURER'S INSTALLATION, USE AND SAFETY INSTRUCTIONS.

MEETS DEPTH AND SHAPE MINIMUM STANDARD ANSI/NSPI-2003

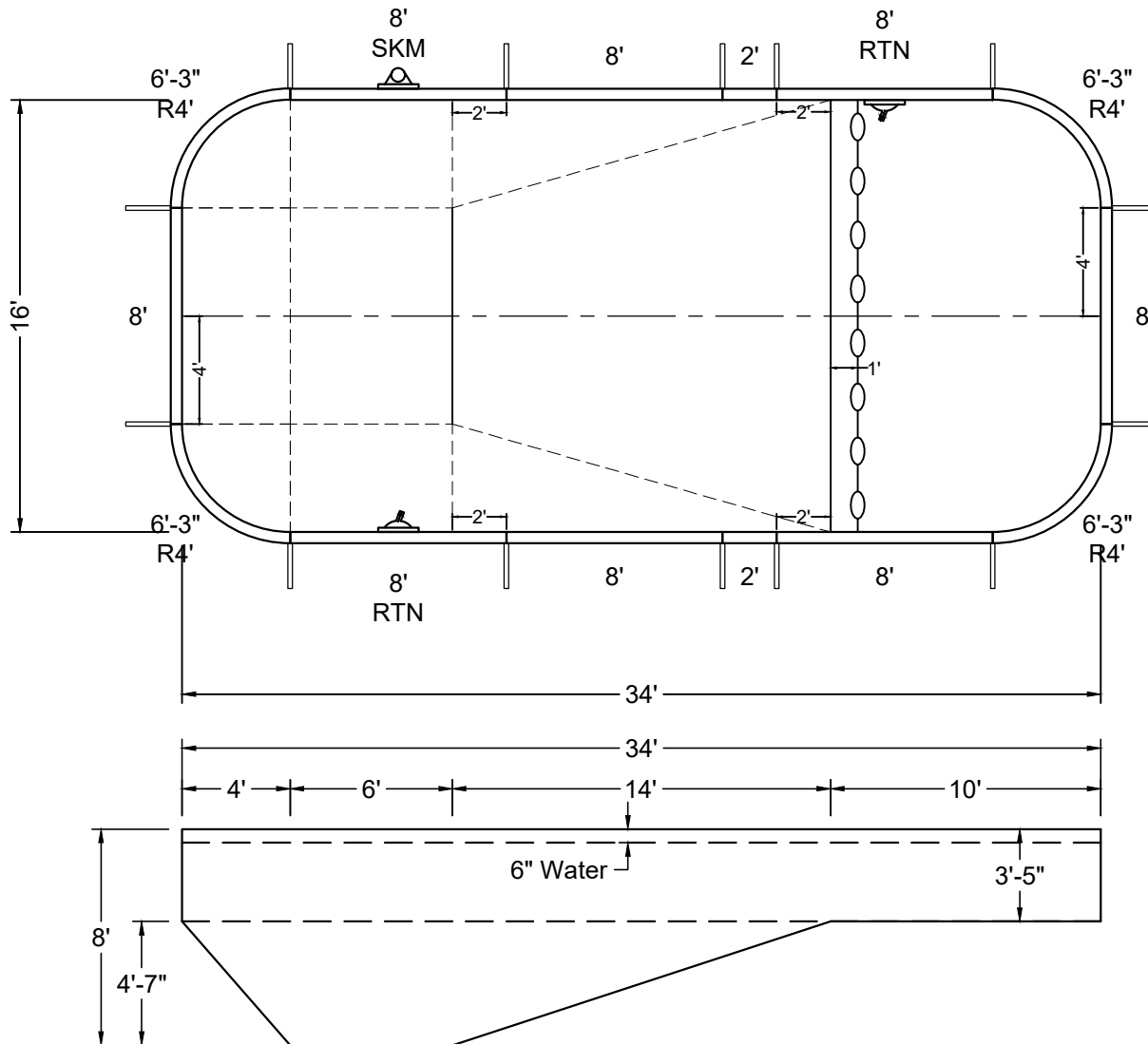
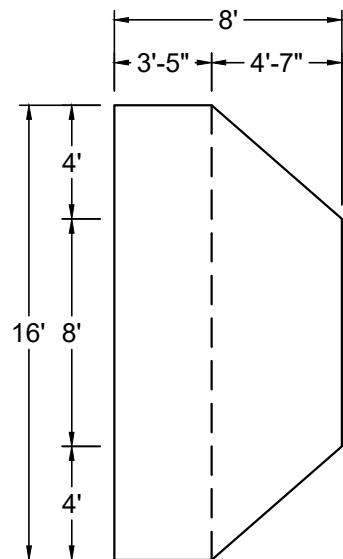

SHAPE: RECTANGLE

SIZE: 16' X 34'

HAND: NONE

PANEL HEIGHT: 3'-6"

PANEL TYPE: 5" TOP

PERIMETER: 93'-1 19/32"

VOLUME: 20,114 US GAL.

SURFACE AREA: 530.265 SQ. FT.

SCALE: N.T.S

DRAWN BY: NM-BCC

DWG #: MN1634RE419

DATE: 1/25/2017

REVISION #: 01

KIT REF: MN1634RE419-X

A



MEGNA  
POOLS

Magna Plastic Packaging Corp.

## DIVING / SLIDE EQUIPMENT DISCLAIMER:

THE BOTTOM CONFIGURATION SHOWN MEETS WITH THE CURRENT ISPS MINIMUM STANDARDS FOR POOLS APPROVED FOR THE USE WITH MANUFACTURED DIVING EQUIPMENT. ALL DIVING EQUIPMENT MUST BE INSTALLED AND LOCATED IN ACCORDANCE WITH THE DIVING / SLIDE MANUFACTURER'S RECOMMENDATIONS. IF DIVING EQUIPMENT IS INSTALLED: PLEASE FOLLOW ALL THE DIVING / SLIDE EQUIPMENT MANUFACTURER'S INSTALLATION, USE AND SAFETY INSTRUCTIONS.

MEETS DEPTH AND SHAPE MINIMUM STANDARD ANSI/NSPI5-2003

ALL DIMENSIONS ARE FINISHED

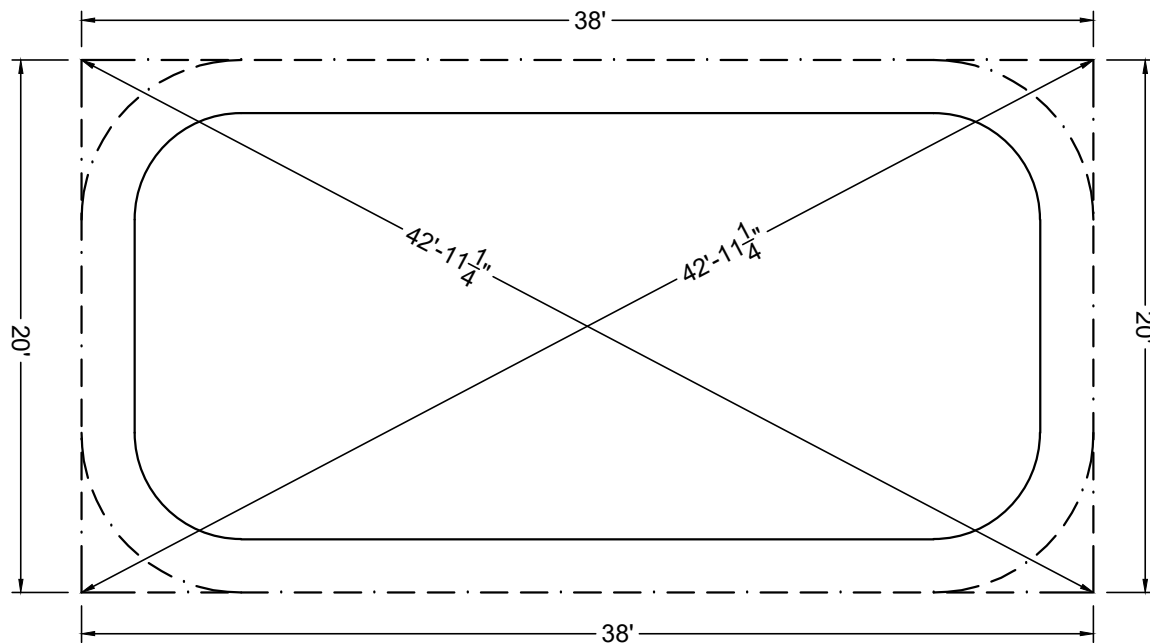

STEEL CHECK

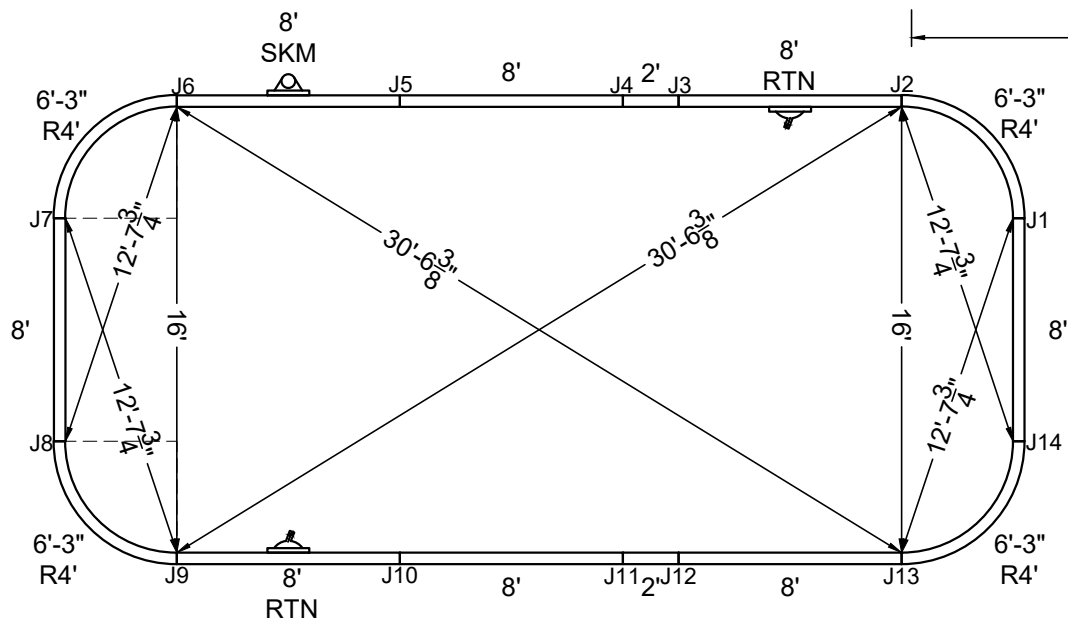

STAKE OUT

SHAPE : RECTANGLE	SIZE : 16' X 34'	HAND : NONE	PANEL HEIGHT : 3'-6"	DRAWN BY : NM-BCC
DWG # : MN1634RE419	DATE : 1/25/2017	REVISION # : 01	KIT REF : MN1634RE419-X	<b>B</b>

ALL DIMENSIONS ARE FINISHED

DIVING / SLIDE EQUIPMENT DISCLAIMER:

THE BOTTOM CONFIGURATION SHOWN MEETS WITH THE CURRENT ISPSC MINIMUM STANDARDS FOR POOLS APPROVED FOR THE USE WITH MANUFACTURED DIVING EQUIPMENT. ALL DIVING EQUIPMENT MUST BE INSTALLED AND LOCATED IN ACCORDANCE WITH THE DIVING / SLIDE MANUFACTURER'S RECOMMENDATIONS. IF DIVING EQUIPMENT IS INSTALLED: PLEASE FOLLOW ALL THE DIVING / SLIDE EQUIPMENT MANUFACTURER'S INSTALLATION, USE AND SAFETY INSTRUCTIONS.

MEETS DEPTH AND SHAPE MINIMUM STANDARD ANSI/NSPI5-2003

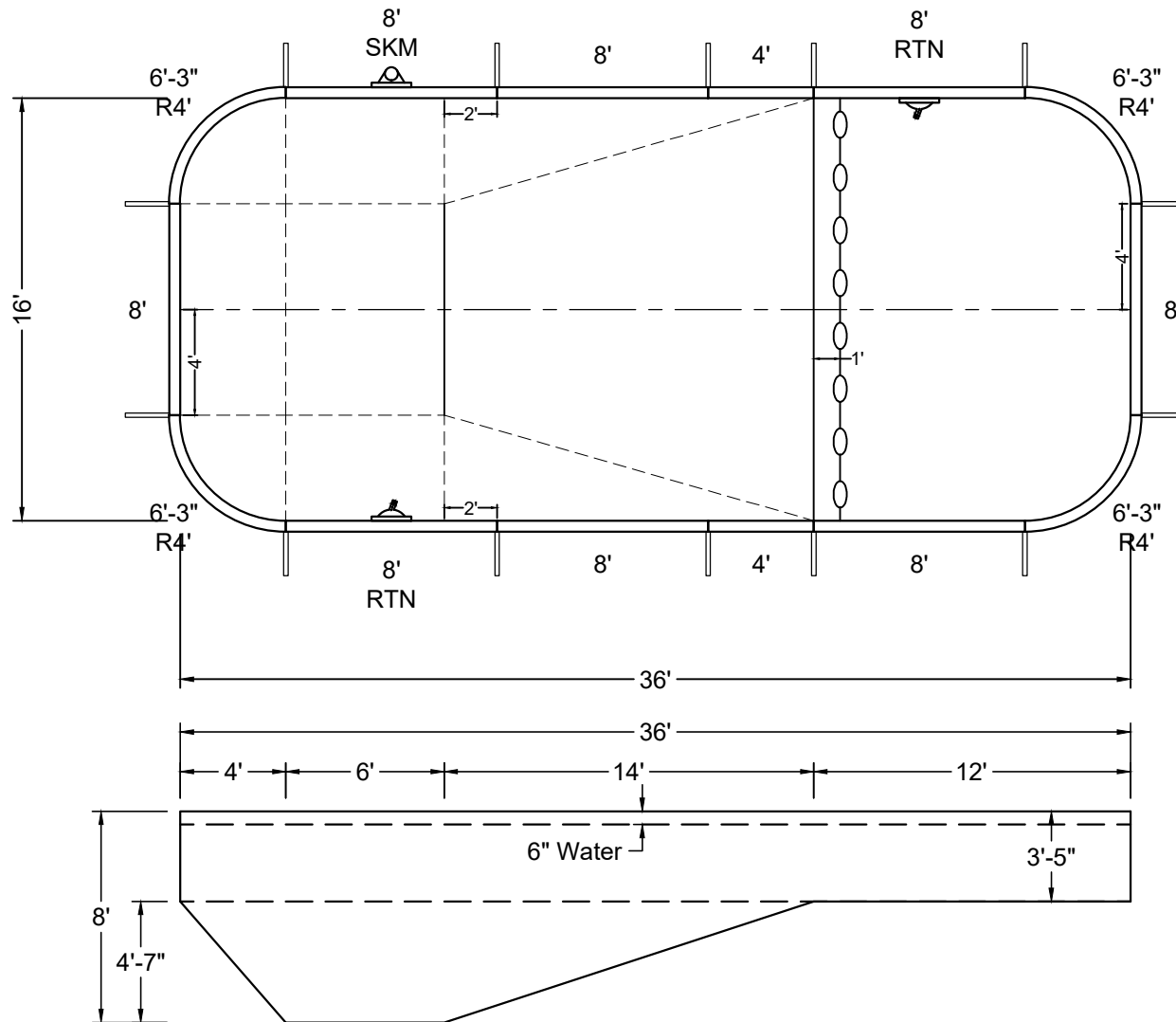
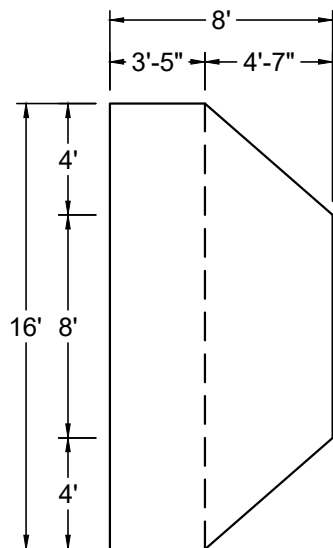

SHAPE : RECTANGLE

SIZE : 16' X 36'

HAND : NONE

PANEL HEIGHT : 3'-6"

PANEL TYPE : 5" TOP

PERIMETER : 97'-1 19/32"

VOLUME : 20,932 US GAL.

SURFACE AREA : 562.265 SQ. FT.

SCALE : N.T.S

DRAWN BY : NM-BCC

DWG # : MN1636RE419

DATE : 1/25/2017

REVISION # : 01

KIT REF : MN1636RE419-X

A

ALL DIMENSIONS ARE FINISHED

DIVING / SLIDE EQUIPMENT DISCLAIMER:

THE BOTTOM CONFIGURATION SHOWN MEETS WITH THE CURRENT ISPSC MINIMUM STANDARDS FOR POOLS APPROVED FOR THE USE WITH MANUFACTURED DIVING EQUIPMENT. ALL DIVING EQUIPMENT MUST BE INSTALLED AND LOCATED IN ACCORDANCE WITH THE DIVING / SLIDE MANUFACTURER'S RECOMMENDATIONS. IF DIVING EQUIPMENT IS INSTALLED: PLEASE FOLLOW ALL THE DIVING / SLIDE EQUIPMENT MANUFACTURER'S INSTALLATION, USE AND SAFETY INSTRUCTIONS.

MEETS DEPTH AND SHAPE MINIMUM STANDARD ANSI/NSPI5-2003

STEEL CHECK

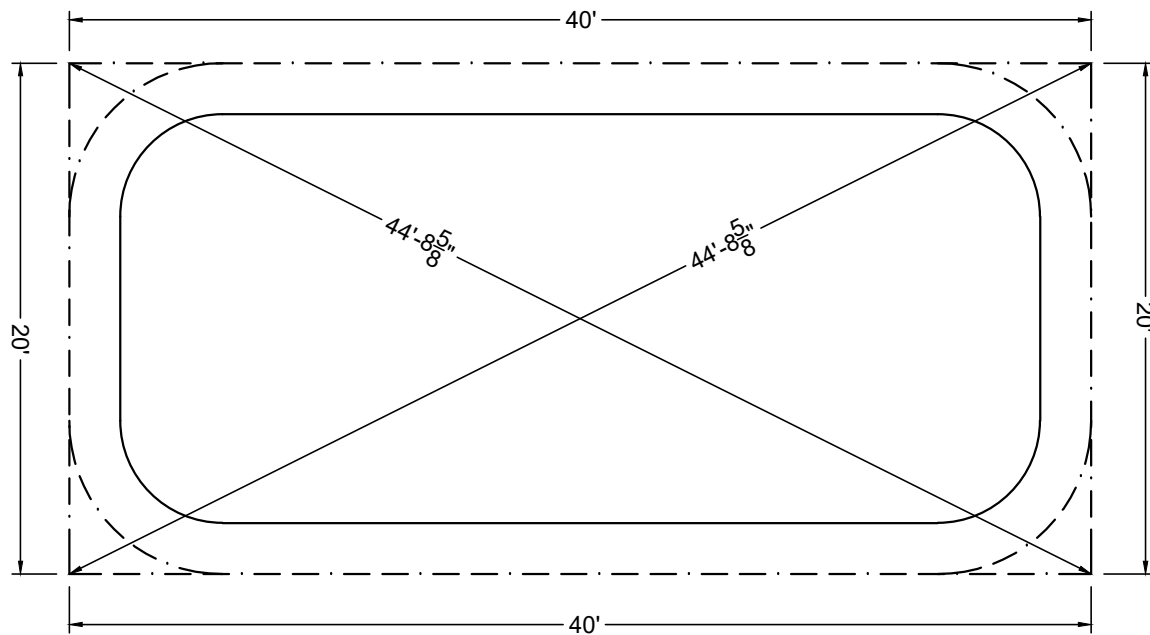

STAKE OUT

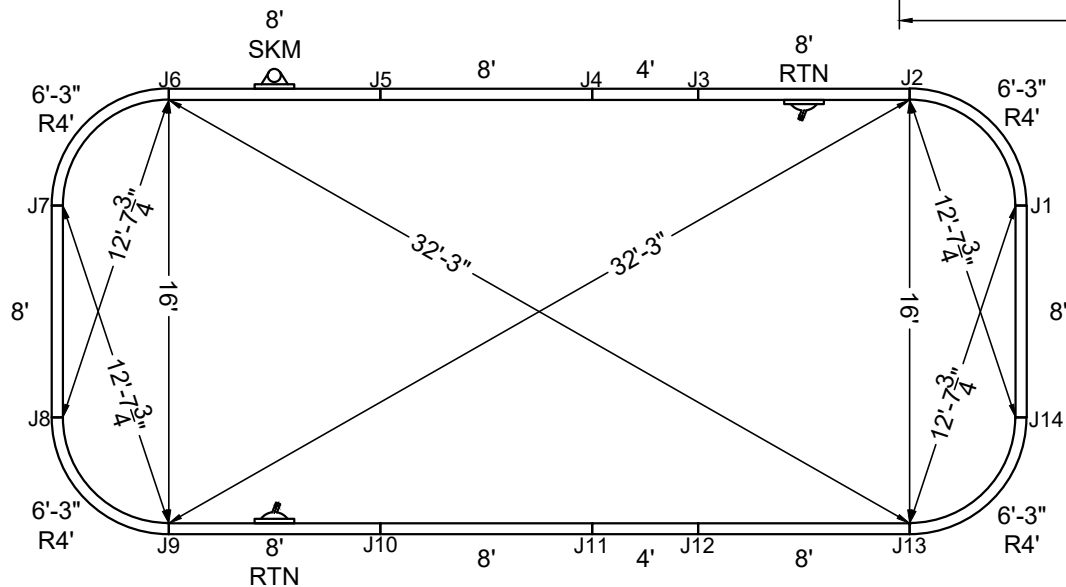

SHAPE : RECTANGLE

SIZE : 16' X 36'

HAND : NONE

PANEL HEIGHT : 3'-6"

DRAWN BY : NM-BCC

DWG # : MN1636RE419

DATE : 1/25/2017

REVISION # : 01

KIT REF : MN1636RE419-X

**B**



ALL DIMENSIONS ARE FINISHED

DIVING / SLIDE EQUIPMENT DISCLAIMER:

THE BOTTOM CONFIGURATION SHOWN MEETS WITH THE CURRENT ISPSC MINIMUM STANDARDS FOR POOLS APPROVED FOR THE USE WITH MANUFACTURED DIVING EQUIPMENT. ALL DIVING EQUIPMENT MUST BE INSTALLED AND LOCATED IN ACCORDANCE WITH THE DIVING / SLIDE MANUFACTURER'S RECOMMENDATIONS. IF DIVING EQUIPMENT IS INSTALLED: PLEASE FOLLOW ALL THE DIVING / SLIDE EQUIPMENT MANUFACTURER'S INSTALLATION, USE AND SAFETY INSTRUCTIONS.

MEETS DEPTH AND SHAPE MINIMUM STANDARD ANSI/NSPI5-2003

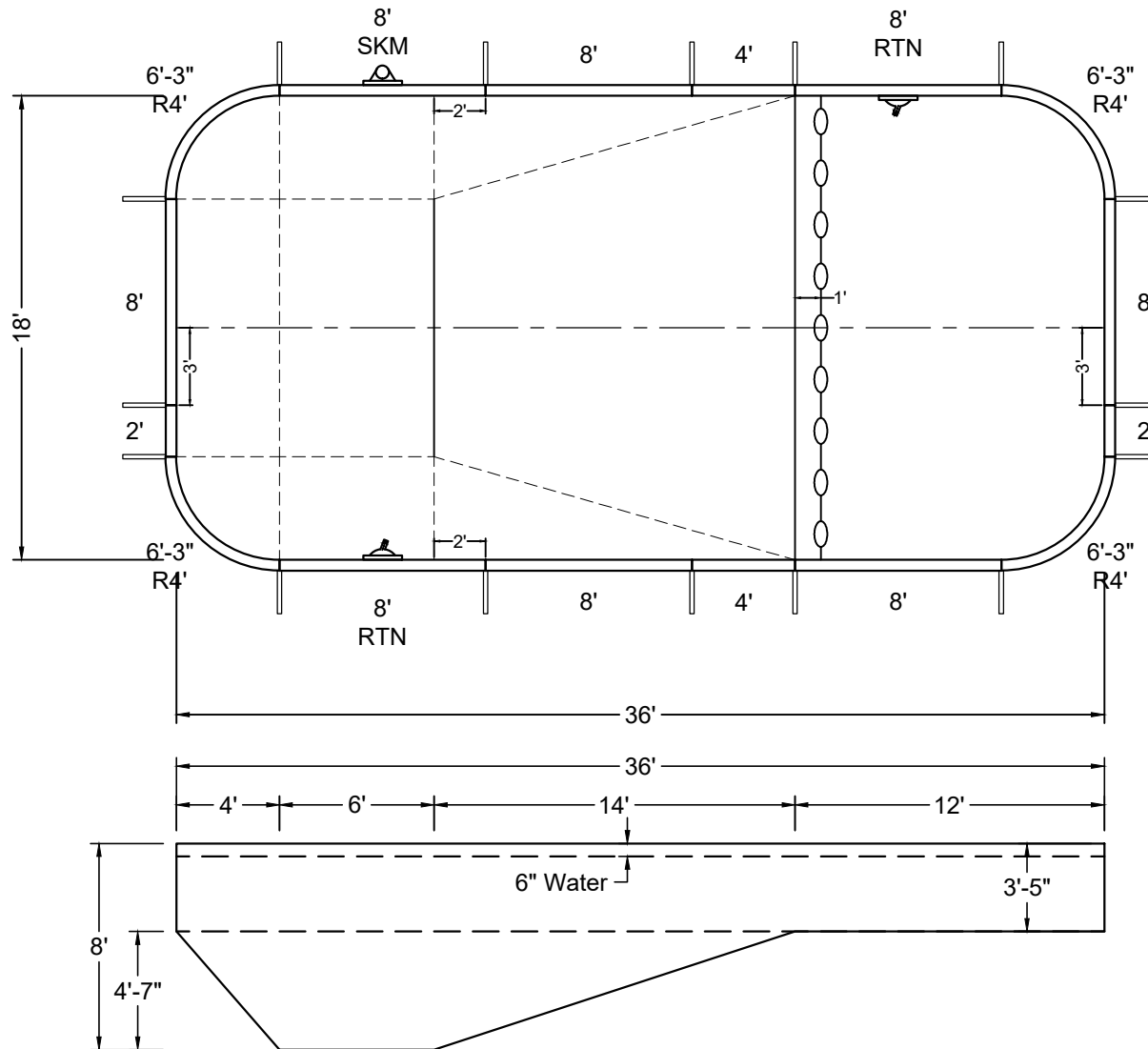
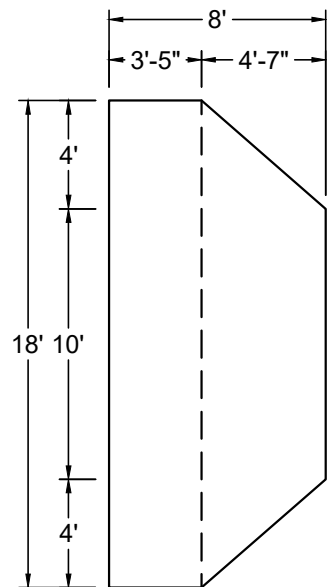

SHAPE : RECTANGLE	SIZE : 18' X 36'	HAND : NONE	PANEL HEIGHT : 3'-6"	PANEL TYPE : 5" TOP
PERIMETER : 101'-1 19/32"	VOLUME : 23,801 US GAL.	SURFACE AREA : 634.265 SQ. FT.	SCALE : N.T.S	DRAWN BY : NM-BCC
DWG # : MN1836RE419	DATE : 1/25/2017	REVISION # : 01	KIT REF : MN1836RE419-X	<b>A</b>

ALL DIMENSIONS ARE FINISHED

DIVING / SLIDE EQUIPMENT DISCLAIMER:

THE BOTTOM CONFIGURATION SHOWN MEETS WITH THE CURRENT ISPSC MINIMUM STANDARDS FOR POOLS APPROVED FOR THE USE WITH MANUFACTURED DIVING EQUIPMENT. ALL DIVING EQUIPMENT MUST BE INSTALLED AND LOCATED IN ACCORDANCE WITH THE DIVING / SLIDE MANUFACTURER'S RECOMMENDATIONS. IF DIVING EQUIPMENT IS INSTALLED: PLEASE FOLLOW ALL THE DIVING / SLIDE EQUIPMENT MANUFACTURER'S INSTALLATION, USE AND SAFETY INSTRUCTIONS.

MEETS DEPTH AND SHAPE MINIMUM STANDARD ANSI/NSPI5-2003

STEEL CHECK

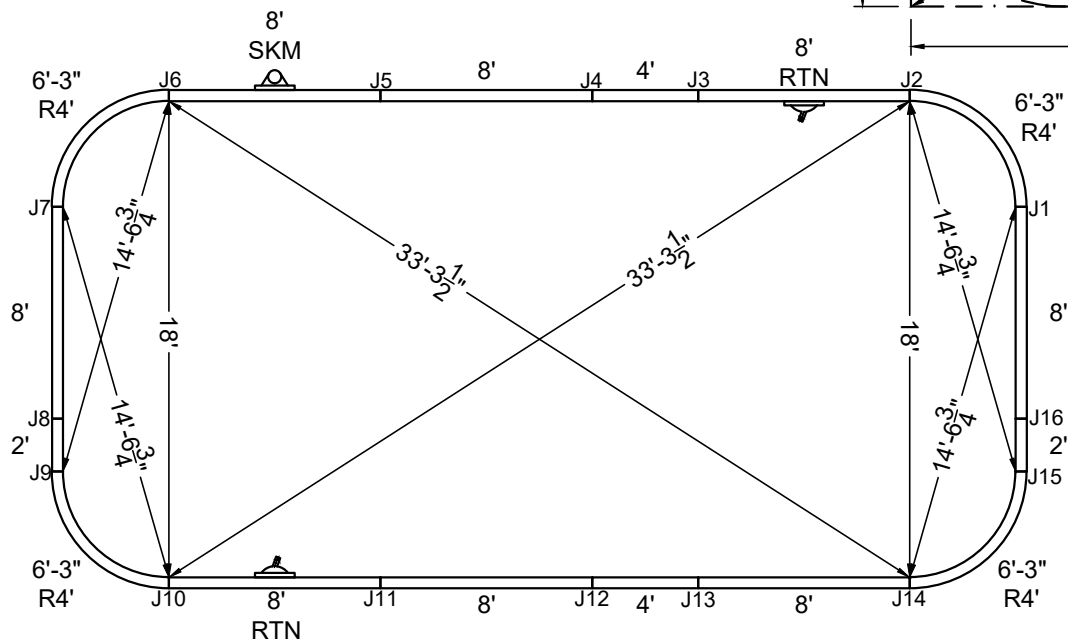
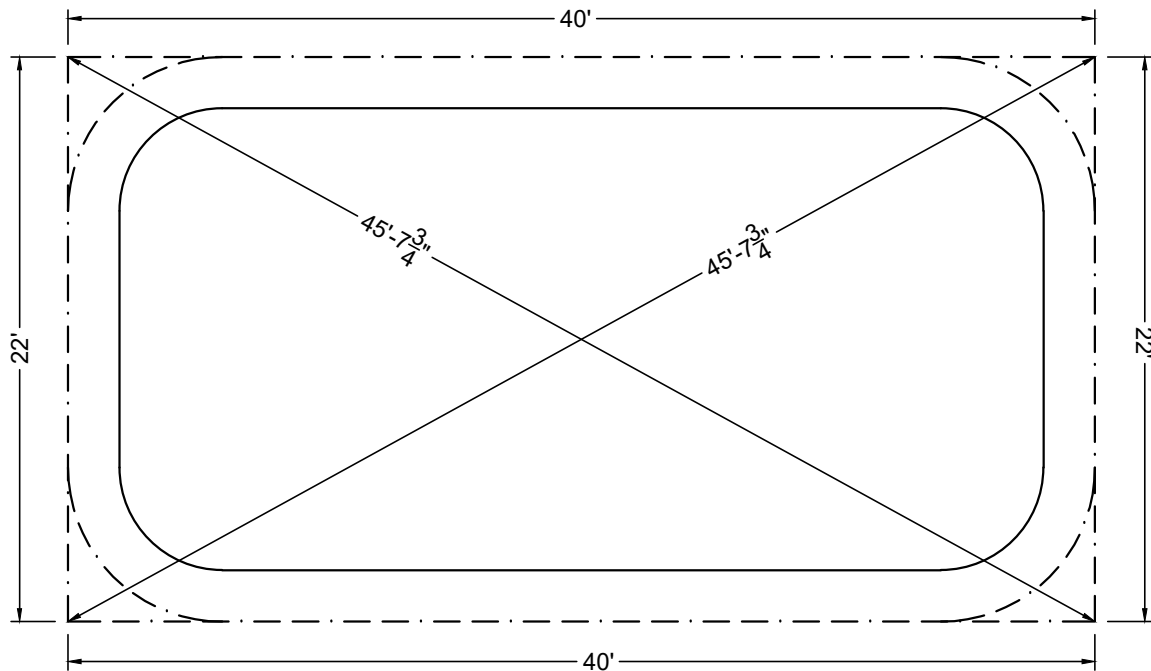

STAKE OUT

SHAPE : RECTANGLE	SIZE : 18' X 36'	HAND : NONE	PANEL HEIGHT : 3'-6"	DRAWN BY : NM-BCC
DWG # : MN1836RE419	DATE : 1/25/2017	REVISION # : 01	KIT REF : MN1836RE419-X	<b>B</b>

ALL DIMENSIONS ARE FINISHED

DIVING / SLIDE EQUIPMENT DISCLAIMER:

THE BOTTOM CONFIGURATION SHOWN MEETS WITH THE CURRENT ISPS MINIMUM STANDARDS FOR POOLS APPROVED FOR THE USE WITH MANUFACTURED DIVING EQUIPMENT. ALL DIVING EQUIPMENT MUST BE INSTALLED AND LOCATED IN ACCORDANCE WITH THE DIVING / SLIDE MANUFACTURER'S RECOMMENDATIONS. IF DIVING EQUIPMENT IS INSTALLED: PLEASE FOLLOW ALL THE DIVING / SLIDE EQUIPMENT MANUFACTURER'S INSTALLATION, USE AND SAFETY INSTRUCTIONS.

MEETS DEPTH AND SHAPE MINIMUM STANDARD ANSI/NSPI-2003

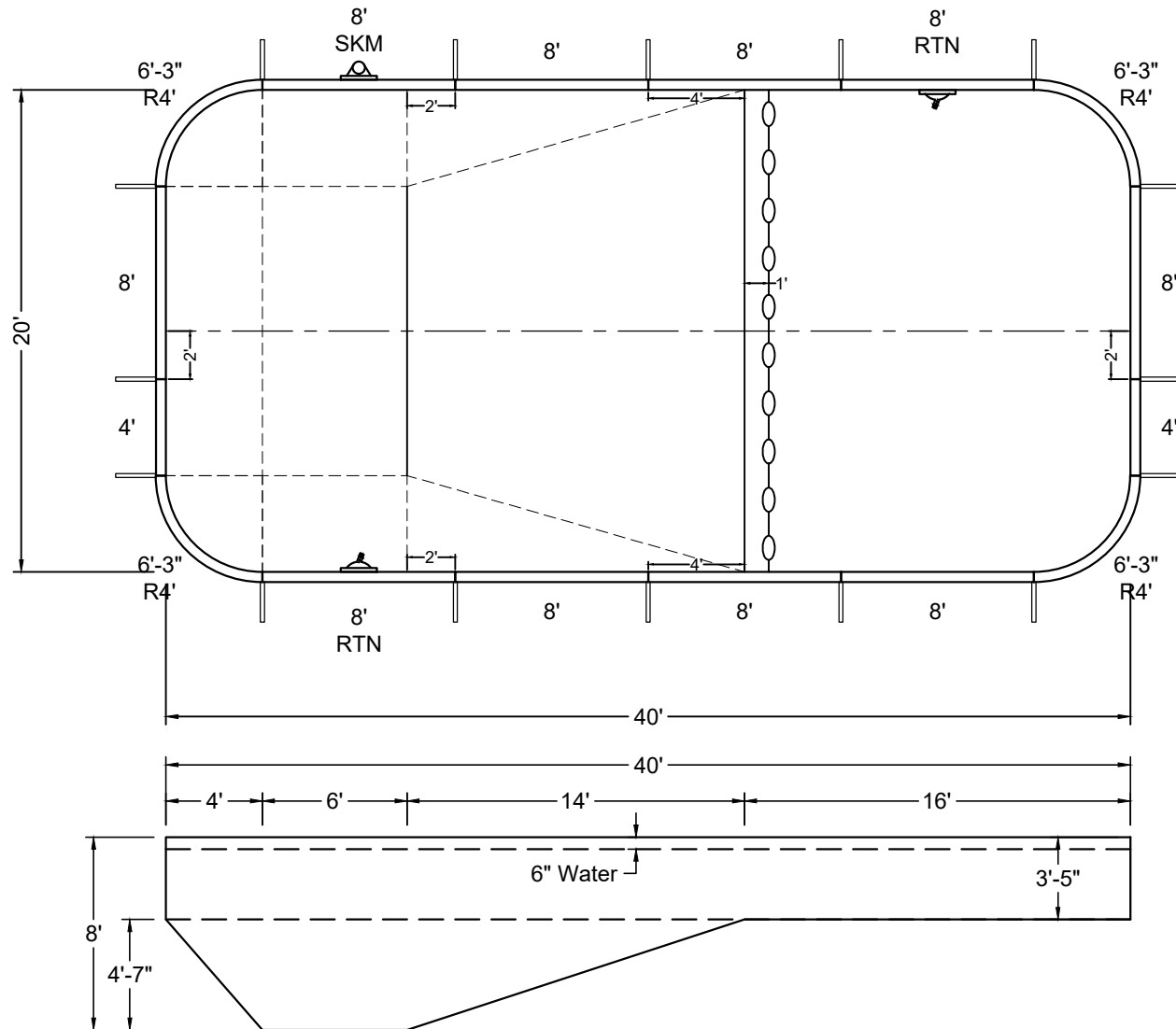
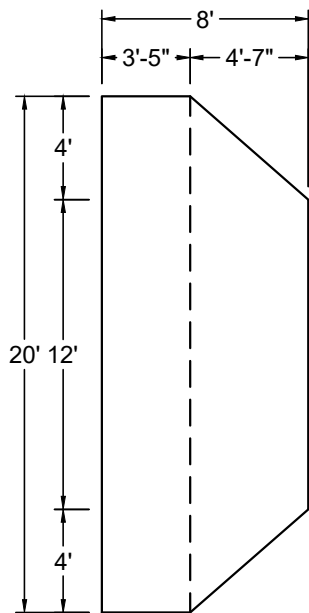

SHAPE : RECTANGLE	SIZE : 20' X 40'	HAND : NONE	PANEL HEIGHT : 3'-6"	PANEL TYPE : 5" TOP
PERIMETER : 113'-1 19/32"	VOLUME : 28,715 US GAL.	SURFACE AREA : 786.265 SQ. FT.	SCALE : N.T.S	DRAWN BY : NM-BCC
DWG # : MN2040RE419	DATE : 1/25/2017	REVISION # : 01	KIT REF : MN2040RE419-X	<b>A</b>

ALL DIMENSIONS ARE FINISHED

DIVING / SLIDE EQUIPMENT DISCLAIMER:

THE BOTTOM CONFIGURATION SHOWN MEETS WITH THE CURRENT ISPSC MINIMUM STANDARDS FOR POOLS APPROVED FOR THE USE WITH MANUFACTURED DIVING EQUIPMENT. ALL DIVING EQUIPMENT MUST BE INSTALLED AND LOCATED IN ACCORDANCE WITH THE DIVING / SLIDE MANUFACTURER'S RECOMMENDATIONS. IF DIVING EQUIPMENT IS INSTALLED: PLEASE FOLLOW ALL THE DIVING / SLIDE EQUIPMENT MANUFACTURER'S INSTALLATION, USE AND SAFETY INSTRUCTIONS.

MEETS DEPTH AND SHAPE MINIMUM STANDARD ANSI/NSPI5-2003

STEEL CHECK

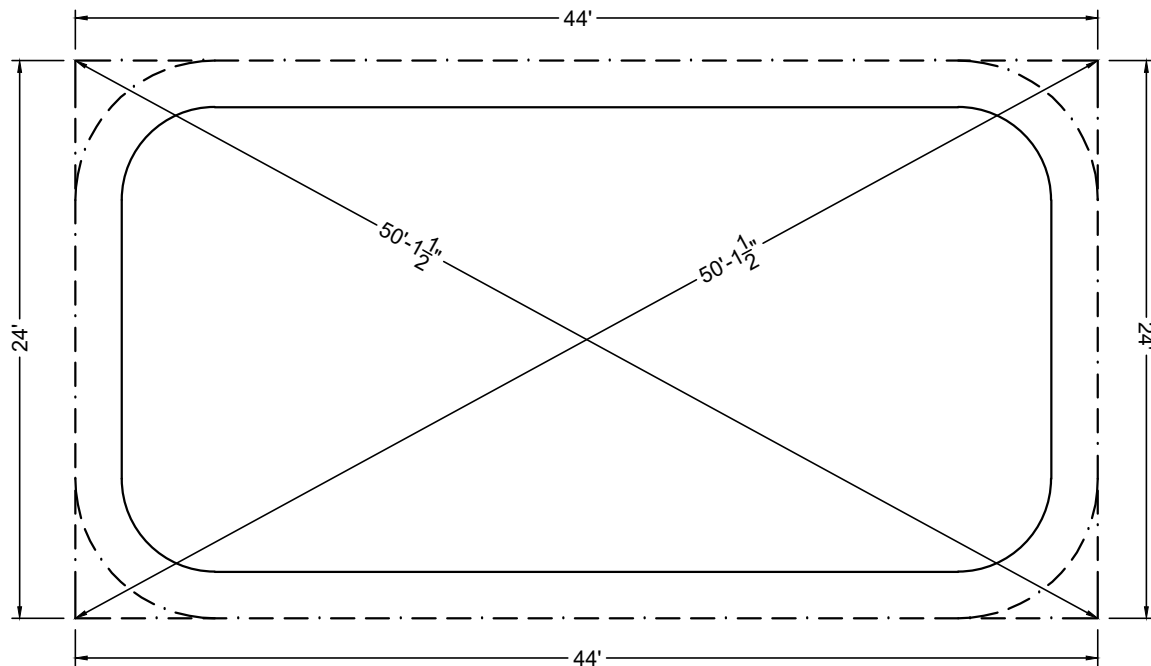

STAKE OUT

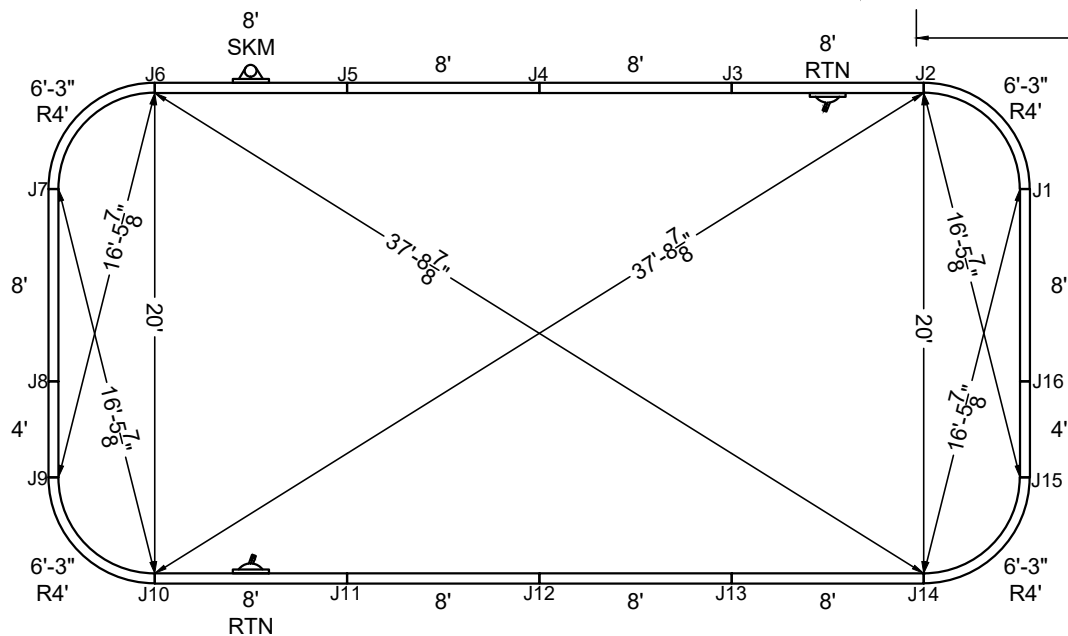

SHAPE : RECTANGLE	SIZE : 20' X 40'	HAND : NONE	PANEL HEIGHT : 3'-6"	DRAWN BY : NM-BCC
DWG # : MN2040RE419	DATE : 1/25/2017	REVISION # : 01	KIT REF : MN2040RE419-X	<b>B</b>

ALL DIMENSIONS ARE FINISHED



**NON-DIVING POOL**  
USE OF DIVING EQUIPMENT IS PROHIBITED

MEETS DEPTH AND SHAPE MINIMUM STANDARD ANSI/NSPI5-2003

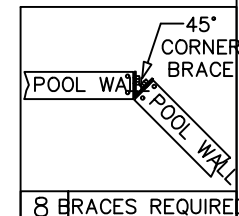
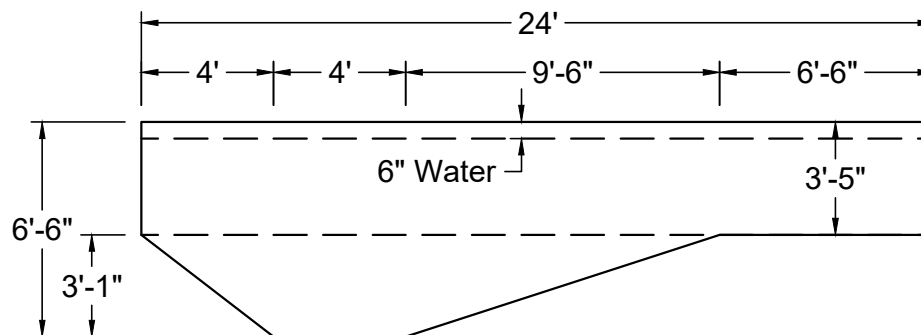
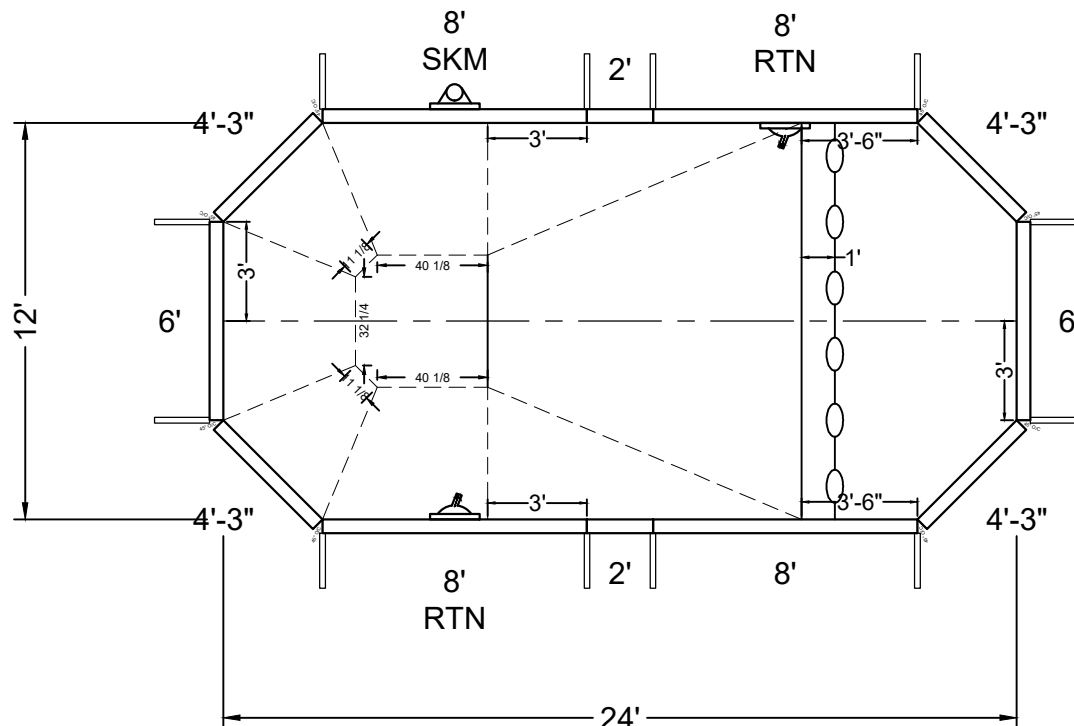
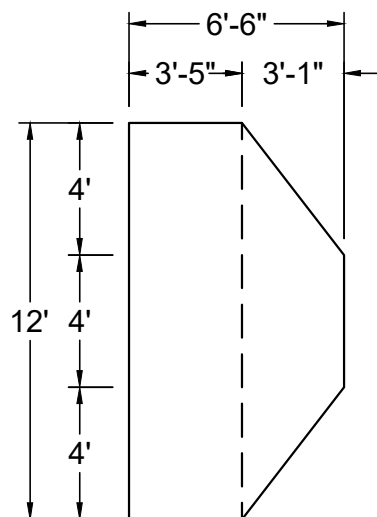

SHAPE : RECTANGLE	SIZE : 12' X 24'	HAND : NONE	PANEL HEIGHT : 3'-6"	PANEL TYPE : 5" TOP
PERIMETER : 64'-11 21/32"	VOLUME : 9,066 US GAL.	SURFACE AREA : 270.000 SQ. FT.	SCALE : N.T.S	DRAWN BY : NM-BCC
DWG # : MN122451CUT-19	DATE : 1/25/2017	REVISION # : 01	KIT REF : MN122451CUT-19-X	<b>A</b>

ALL DIMENSIONS ARE FINISHED



**NON-DIVING POOL**  
USE OF DIVING EQUIPMENT IS PROHIBITED

MEETS DEPTH AND SHAPE MINIMUM STANDARD ANSI/NSPI5-2003

STEEL CHECK

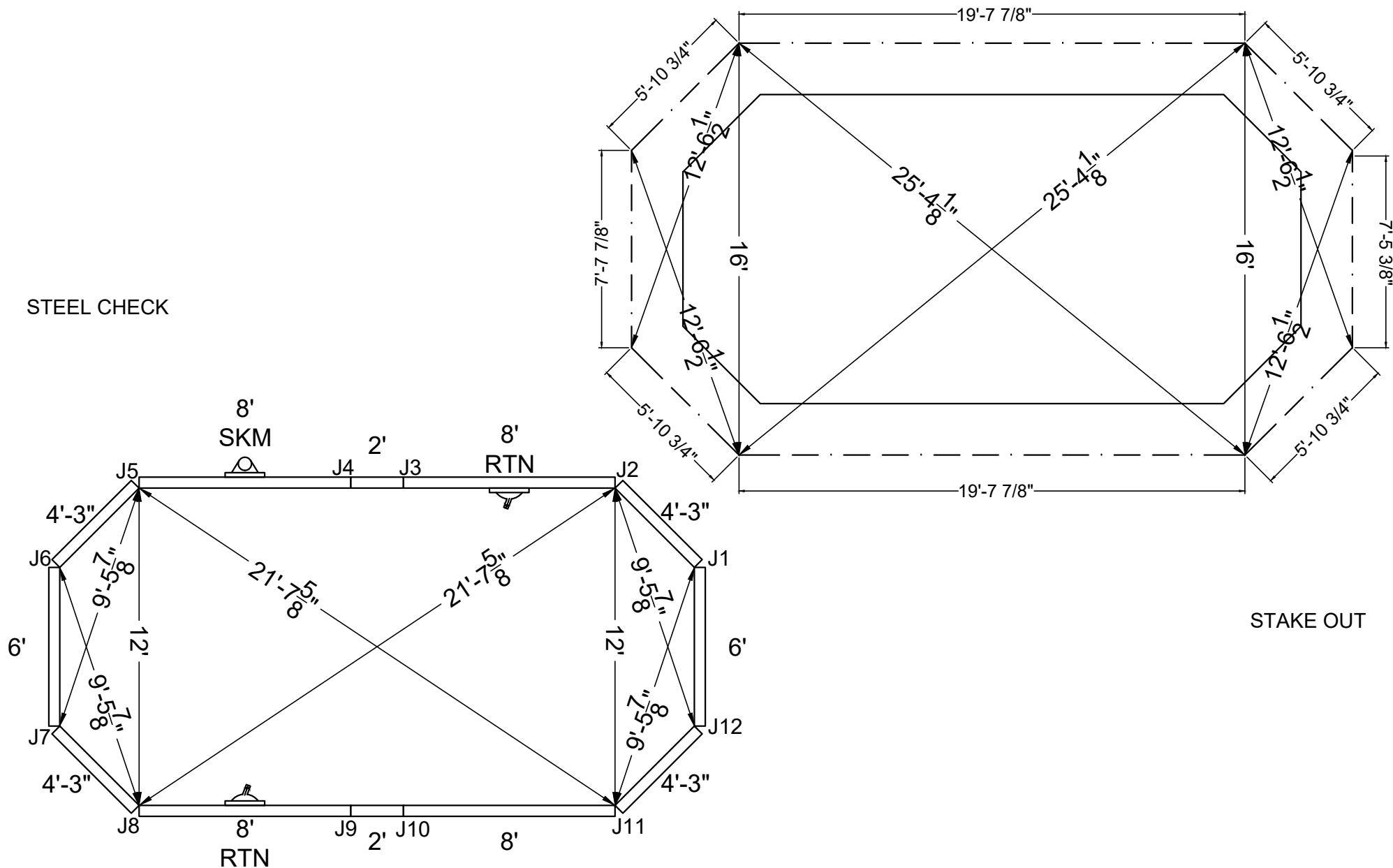

SHAPE : RECTANGLE

SIZE : 12' X 24'

HAND : NONE

PANEL HEIGHT : 3'-6"

DRAWN BY : NM-BCC

DWG # : MN122451CUT-19

DATE : 1/25/2017

REVISION # : 01

KIT REF : MN122451CUT-19-X

**B**