



# **Inground Steel Kit Specifications**

**MEGNA POOLS - Inground Steel Kit Specifications - V6.0 (2019) Index of Shapes Sizes**

<u>Size and Shape</u>	<u>2019 Drawing #</u>	<u>Size and Shape</u>	<u>2019 Drawing #</u>	<u>Size and Shape</u>	<u>2019 Drawing #</u>	<u>Size and Shape</u>	<u>2019 Drawing #</u>	<u>Size and Shape</u>	<u>2019 Drawing #</u>	<u>Size and Shape</u>	<u>2019 Drawing #</u>
<b>Aloha</b>		<b>Full L 2 ft Radius Corners</b>		<b>Kidney</b>		<b>Orbit</b>		<b>Rectangle 0"-6" Corners</b>		<b>Roman 2ft Radius Corners</b>	
12x24	MN1224AL-19	16x36x24	MN1636FL219	12x24	MN1224KD-19	18x30	MN1830OR219	10x22	MN1022RE019	12x24	MN1224RM219
14x28	MN1428AL-19	16x38x24	MN1638FL219	14x28	MN1428KD-19	20x34	MN2034OR219	12x24	MN1224RE019	14x28	MN1428RM219
14x29	MN1429AL-19	18x40x30	MN1840FL219	15x30	MN1530KD-19	22x36	MN2236OR219	13x26	MN1326RE019	14x30	MN1430RM219
14x30	MN1430AL-19	20x44x32	MN2044FL219	16x28	MN1628KD-19	24x40	MN2440OR219	14x28	MN1428RE019	15x30	MN1530RM219
16x31	MN1631AL-19			16x32	MN1632KD-19			15x30	MN1530RE019	16x32	MN1632RM219
16x32	MN1632AL-19	<b>Full L 4 ft Radius Corners</b>		16x34	MN1634KD-19	<b>Oval</b>		16x32	MN1632RE019	18x36	MN1836RM219
16x34	MN1634AL-19	16x36x24	MN1636FL419	18x34	MN1834KD-19	12x24	MN1224OV-19	18x36	MN1836RE019	18x40	MN1840RM219
18x34	MN1834AL-19	16x38x24	MN1638FL419	18x36	MN1836KD-19	14x28	MN1428OV-19	20x40	MN2040RE019	20x40	MN2040RM219
18x36	MN1836AL-19	18x40x30	MN1840FL419	19x36	MN1936KD-19	15x30	MN1530OV-19			22x44	MN2244RM219
18x38	MN1838AL-19	20x44x32	MN2044FL419	19x40	MN1940KD-19	16x30	MN1630OV-19				
20x40	MN2040AL-19			22x38	MN2238KD-19	16x32	MN1632OV-19	<b>Rectangle 1 ft Radius Corners</b>			
20x41	MN2041AL-19	<b>Grecian</b>				16x34	MN1634OV-19	12x24	MN1224RE119	<b>Roman Square Corners</b>	
22x44	MN2244AL-19	12x20	MN1220GR-19	<b>LAGOON</b>		18x36	MN1836OV-19	12x26	MN1226RE119	12x24	MN1224RM019
		12x24	MN1214GR-19	16x32	MN1632TB-19	20x40	MN2040OV-19	14x28	MN1428RE119	14x28	MN1428RM019
		14x24	MN1424GR-19	18x36	MN1836TB-19			15x30	MN1530RE119		
<b>Contemporary Full L</b>		14x28	MN1428GR-19	20x40	MN2040TB-19	<b>Oval L 2 ft Radius Corners</b>		16x32	MN1632RE119	<b>Sahara</b>	
15x30x21	MN2130CL219	16x32	MN1632GR-19			16x34	MN1634OL219	16x34	MN1634RE119	14x24	MN1424SA-19
16x34x22	MN2234CL219	16x35	MN1635GR-19	<b>Lazy L 2 ft Radius Corner</b>				18x36	MN1836RE119	14x26	MN1426SA-19
		17x31	MN1731GR-19	14x32	MN1432LL219	<b>Oval L 4 ft Radius Corners</b>		20x40	MN2040RE119	17x30	MN1730SA-19
		18x32	MN1832GR-19	16x33	MN1633LL219	14x31	MN1431OL419			17x33	MN1733SA-19
<b>Delta - 2ft Radius</b>		18x36	MN1836GR-19	16x35	MN1635LL219	16x32	MN1632OL419	<b>Rectangle 2 ft Radius Corners</b>		21x32	MN2132SA-19
12x24	MN1224DT219	19x35	MN1935GR-19	16x38	MN1638LL219	16x34	MN1634OL419	10x24	MN1024RE219	23x36	MN2336SA-19
14x28	MN1428DT219	20x40	MN2040GR-19	18x41	MN1841LL219	16x37	MN1637OL419	12x24	MN1224RE219		
16x31	MN1631DT219			20x43	MN2043LL219	18x40	MN1840OL419	14x28	MN1428RE219		
18x35	MN1835DT219	<b>Hump Back Coral</b>				20x44	MN2044OL419	14x32	MN1432RE219		
19x36	MN1936DT219	10x21	MN1021HC-19	<b>Lazy L 4 ft Radius Corner</b>				16x32	MN1632RE219		
20x38	MN2038DT219	14x28	MN1428HC-19	14x31	MN1431LL419	<b>Paradise</b>		16x40	MN1640RE219		
		15x24	MN1524HC-19	16x32	MN1632LL419	10x20	MN1020PA-19	18x36	MN1836RE219		
		16x30	MN1630HC-19	16x34	MN1634LL419	12x24	MN1224PA-19	20x40	MN2040RE219		
<b>Delta - 4ft Radius</b>		16x32	MN1632HC-19	16x37	MN1637LL419	14x28	MN1428PA-19				
16x30	MN1630DF419	16x34	MN1634HC-19	18x40	MN1840LL419	16x32	MN1632PA-19	<b>Rectangle 4 ft Radius Corners</b>			
18x34	MN1834DF419	18x36	MN1836HC-19	20x44	MN2044LL419	18x36	MN1836PA-19	12x24	MN1224RE419		
19x35	MN1935DF419	20x40	MN2040HC-19			20x40	MN2040PA-19	14x28	MN1428RE419		
20x38	MN2038DF419			<b>Mayan</b>				16x32	MN1632RE419		
		<b>Flat Back Kidney</b>		14x26	MN1426MY-19	<b>Patrician</b>		16x34	MN1634RE419		
		14x28	MN1428FK-19	14x28	MN1428MY-19	12x24	MN1224PT219	16x36	MN1636RE419		
		16x30	MN1630FK-19	16x30	MN1630MY-19	14x28	MN1428PT219	18x36	MN1836RE419		
		16x32	MN1632FK-19	16x32	MN1632MY-19	14x30	MN1430PT219	20x40	MN2040RE419		
		18x34	MN1834FK-19	18x34	MN1834MY-19	15x30	MN1530PT219				
		20x36	MN2036FK-19	18x36	MN1836MY-19	16x32	MN1632PT219	<b>Rectangle 51" Cut off Corners</b>			
		22x38	MN2238FK-19	20x40	MN2040MY-19	18x36	MN1836PT219	12x24	MN122451CUT-19		
		24x40	MN2440FK-19			18x40	MN1840PT219				
				<b>Monarch</b>		20x40	MN2040PT219	<b>Rivera</b>			
		<b>Full L 6 in Radius Corners</b>		13x24	MN1324MO-19		MN2244PT219	14x28	MN1428RI219		
		16x36x24	MN1636FL619	16x32	MN1632MO-19	<b>PEANUT</b>		16x30	MN1630RI219		
		16x38x24	MN1638FL619	18x32	MN1832MO-19	14x28	MN1428PE-19	16x32	MN1632RI219		
		18x40x30	MN1840FL619	18x36	MN1836MO-19	16x32	MN1632PE-19	16x34	MN1634RI219		
		20x44x32	MN2044FL619	20x38	MN2038MO-19	18x36	MN1836PE-19	18x34	MN1834RI219		
				22x40	MN2240MO-19			18x36	MN1836RI219		
		<b>Full L 1 ft Radius Corners</b>						18x38	MN1838RI219		
		16x36x24	MN1636FL119	<b>Octagon</b>				20x38	MN2038RI219		
				21x21	MN2121-OC-19			20x40	MN2040RI219		
				26x26	MN2626-OC-19						
		<b>HURONIA</b>									
		14x28	MN1428HU219								
		18x34	MN1834HU219								
		21x36	MN2136HU219								

**CHANGE FOR 2019**  
Finished wall height now set at 41 inches (3' 5")

**NOTE**  
Some shapes have Left and Right Hand drawings, choose correct Hand as required.

Top View and Steel Check pages provided for each hand and size.



**NON-DIVING POOL**  
USE OF DIVING EQUIPMENT IS PROHIBITED

MEETS DEPTH AND SHAPE MINIMUM STANDARD ANSI/NSPI5-2003

ALL DIMENSIONS ARE FINISHED

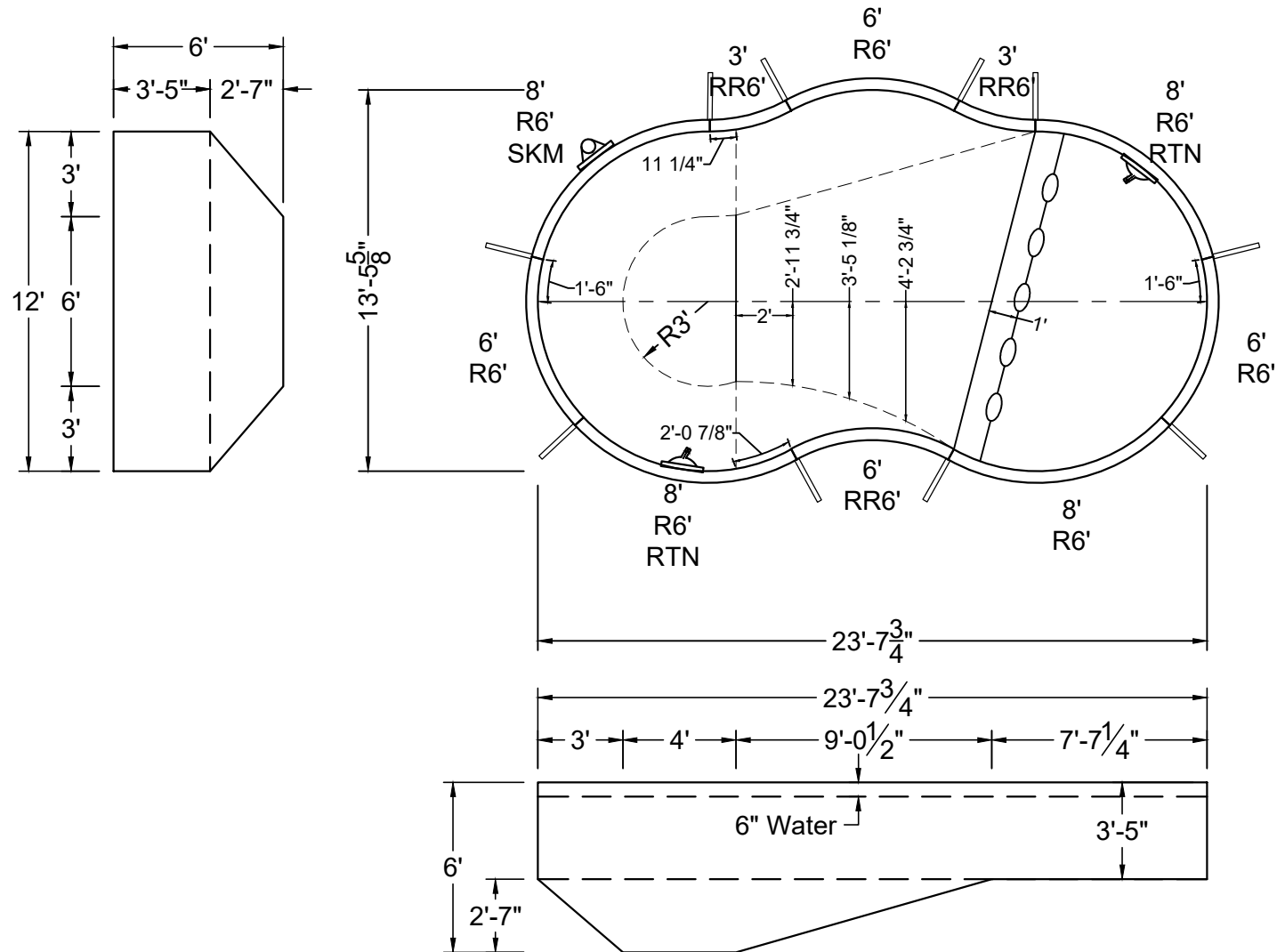

SHAPE : ALOHA	SIZE : 12' X 23'-8"	HAND : LEFT	PANEL HEIGHT : 3'-6"	PANEL TYPE : 5" TOP
PERIMETER : 62'	VOLUME : 8,228 US GAL.	SURFACE AREA : 252.522 SQ. FT.	SCALE : N.T.S	DRAWN BY : NM-BCC
DWG # : MN1224AL-19	DATE : 12/16/2016	REVISION # : 01	KIT REF : MN1224AL-19-L	<b>A</b>





ALL DIMENSIONS ARE FINISHED

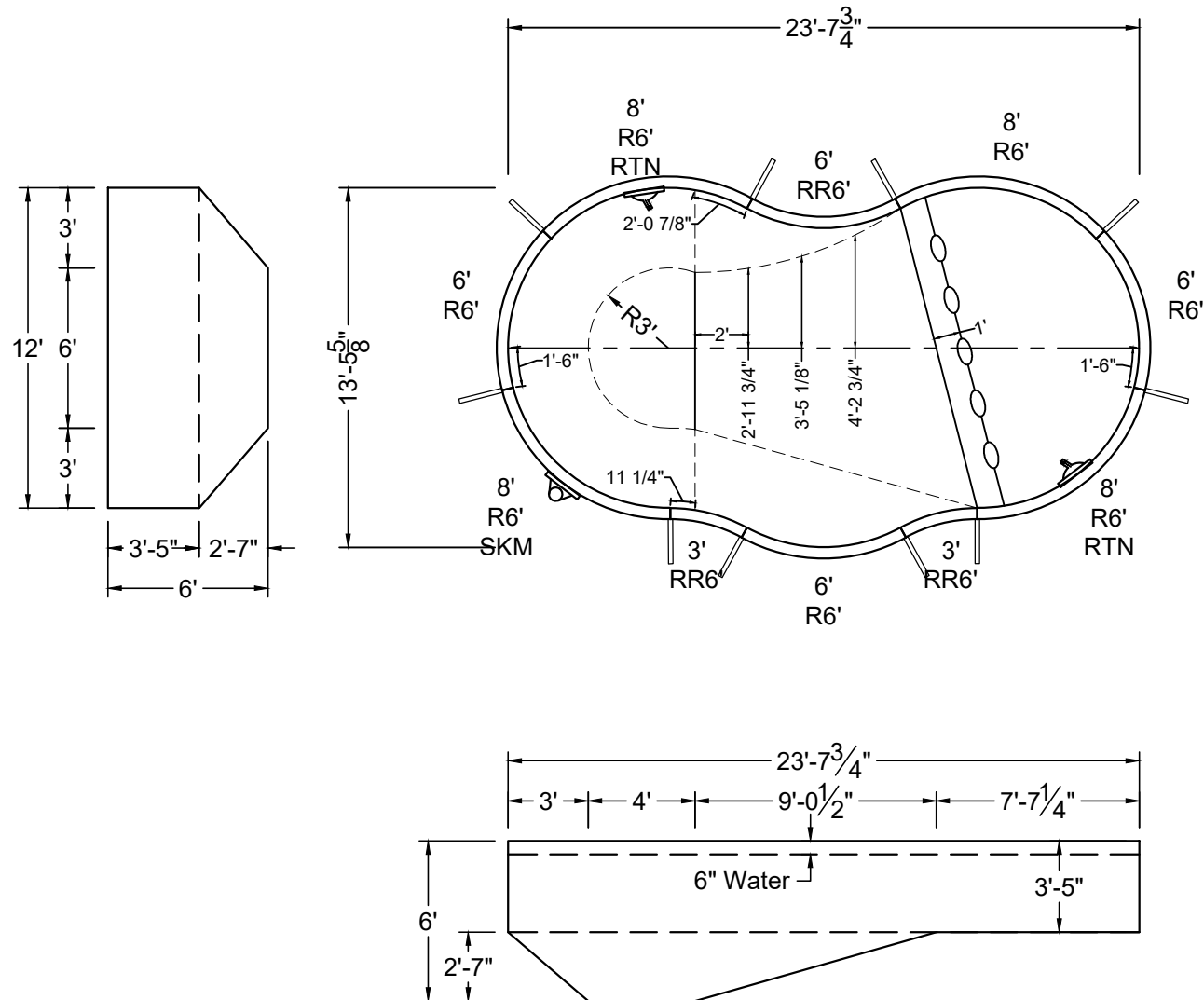

SHAPE : ALOHA	SIZE : 12' X 23'-8"	HAND : RIGHT	PANEL HEIGHT : 3'-6"	PANEL TYPE : 5" TOP
PERIMETER : 62'	VOLUME : 8,228 US GAL.	SURFACE AREA : 252.522 SQ. FT.	SCALE : N.T.S	DRAWN BY : NM-BCC
DWG # : MN1224AL-19	DATE : 12/16/2016	REVISION # : 01	KIT REF : MN1224AL-19-R	<b>A</b>



ALL DIMENSIONS ARE FINISHED

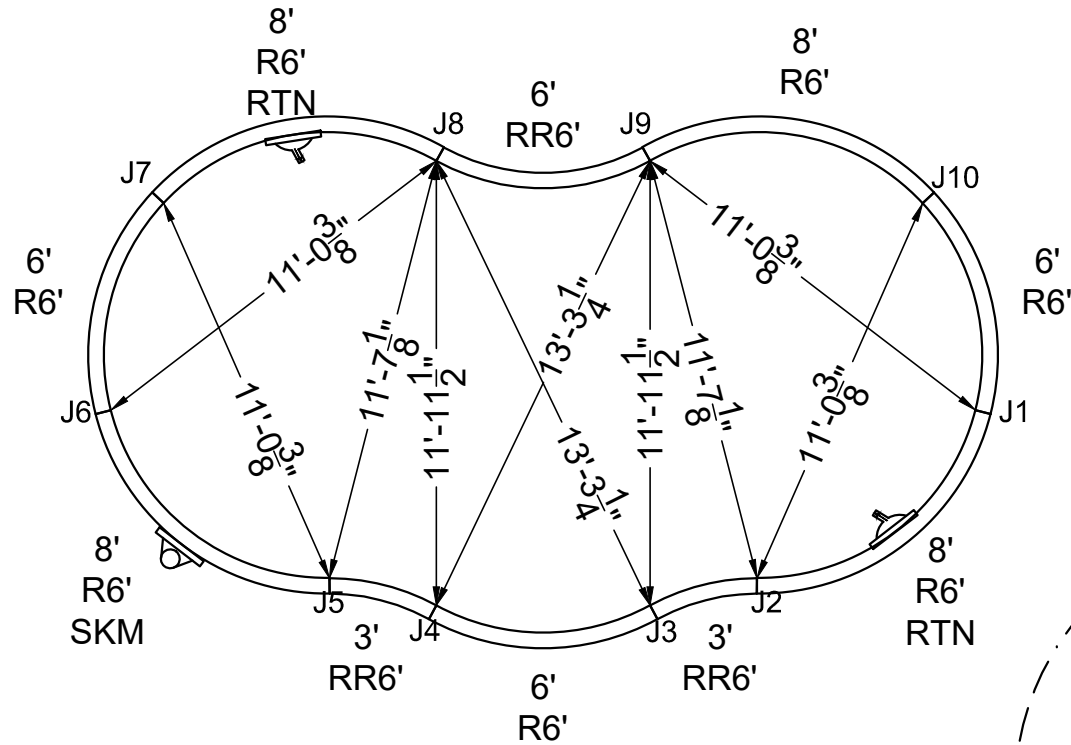

STAKE OUT

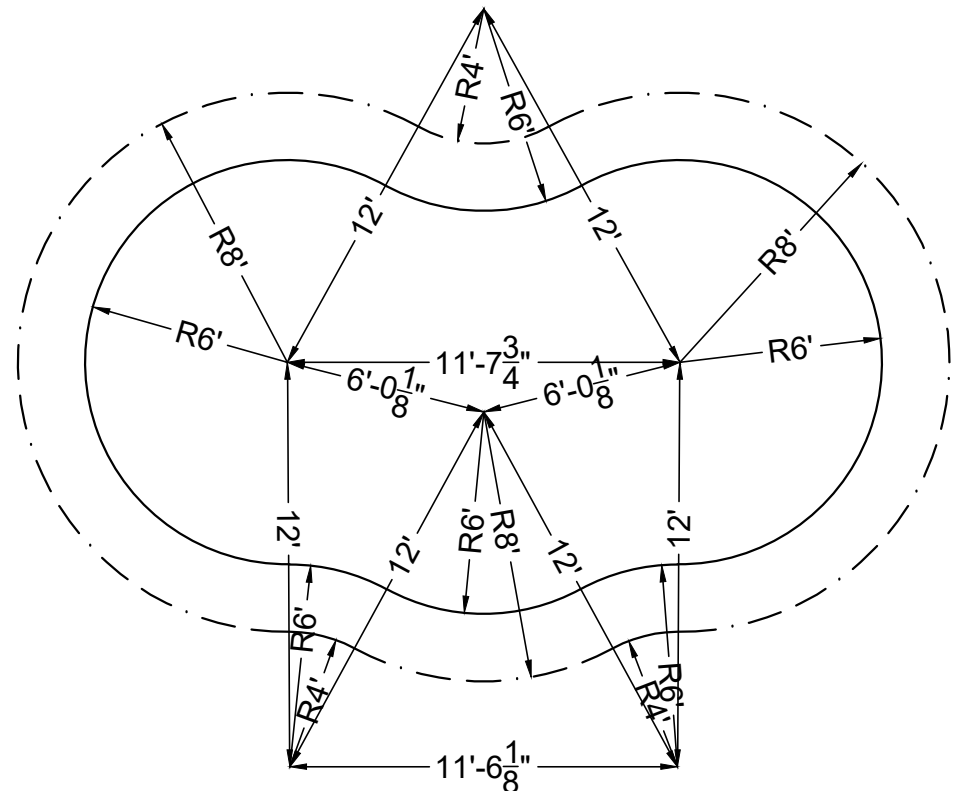

SHAPE: ALOHA	SIZE: 12' X 23'-8"	HAND: RIGHT	PANEL HEIGHT: 3'-6"	DRAWN BY: NM-BCC
DWG #: MN1224AL-19	DATE: 12/16/2016	REVISION #: 01	KIT REF: MN1224AL-19-R	<b>B</b>



ALL DIMENSIONS ARE FINISHED

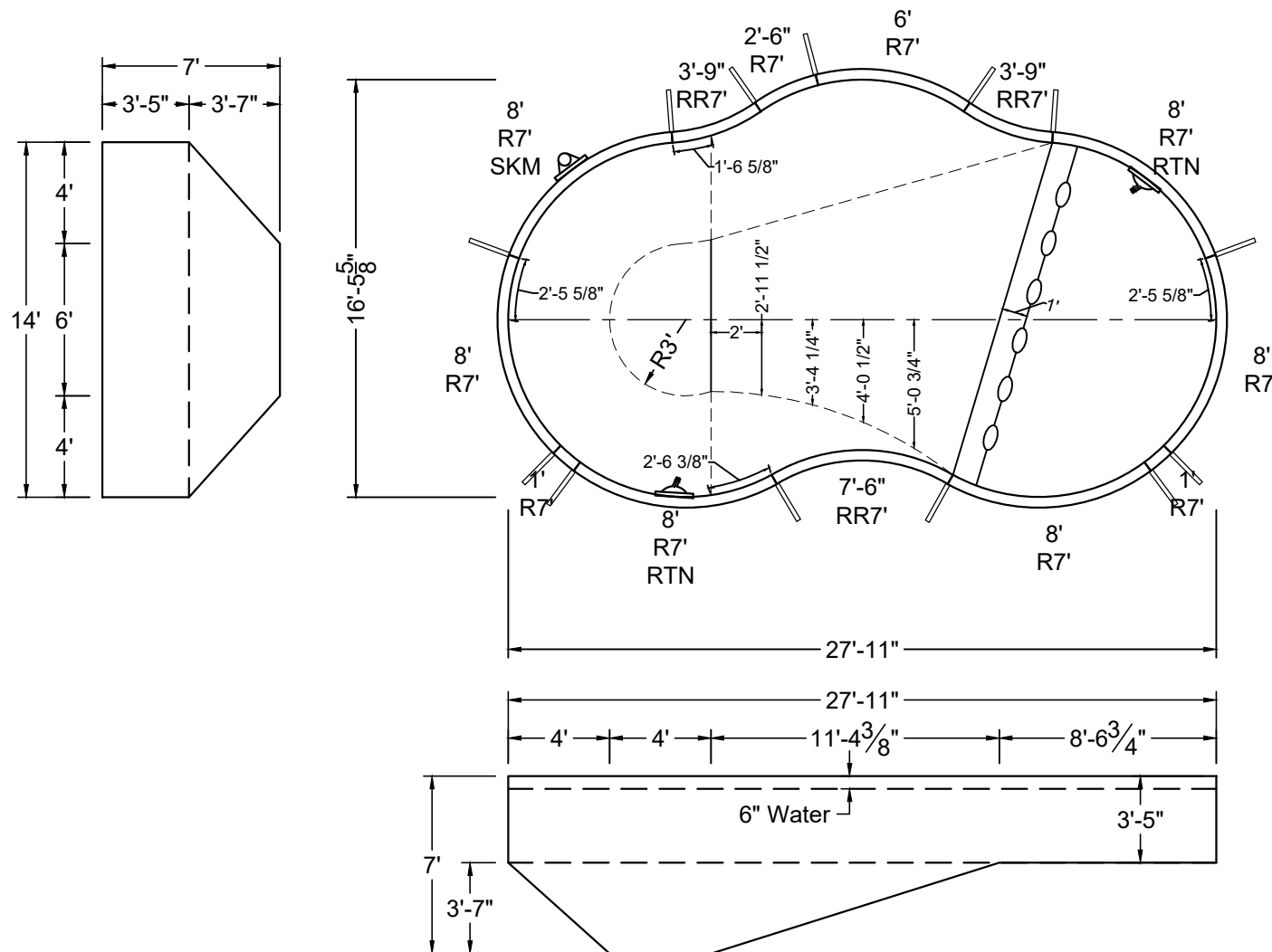

SHAPE : ALOHA	SIZE : 14' X 27'-11"	HAND : LEFT	PANEL HEIGHT : 3'-6"	PANEL TYPE : 5" TOP
PERIMETER : 73'-6"	VOLUME : 12,338 US GAL.	SURFACE AREA : 355.351 SQ. FT.	SCALE : N.T.S	DRAWN BY : NM-BCC
DWG # : MN1428AL-19	DATE : 12/16/2016	REVISION # : 01	KIT REF : MN1428AL-19-L	<b>A</b>









ALL DIMENSIONS ARE FINISHED

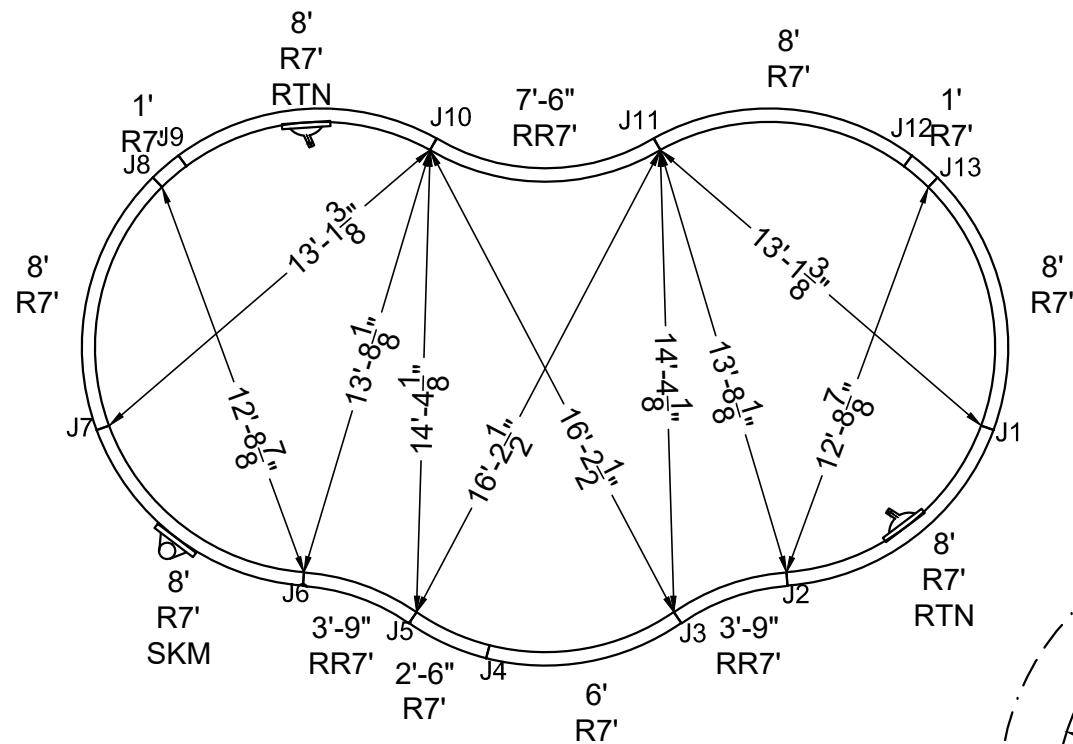

STEEL CHECK

STAKE OUT

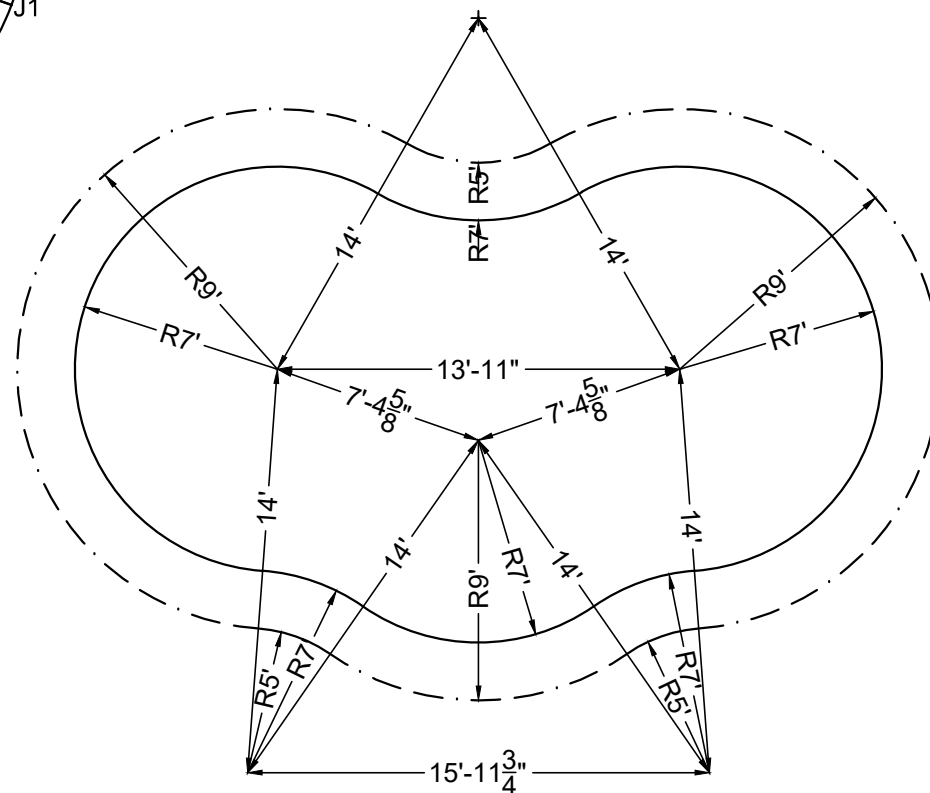

SHAPE: ALOHA

SIZE: 14' X 27'-11"

HAND: RIGHT

PANEL HEIGHT: 3'-6"

DRAWN BY: NM-BCC

DWG #: MN1428AL-19

DATE: 12/16/2016

REVISION #: 01

KIT REF: MN1428AL-19-R

**B**



**NON-DIVING POOL**  
USE OF DIVING EQUIPMENT IS PROHIBITED

DOES NOT MEET DEPTH AND SHAPE MINIMUM STANDARD ANSI/NSPI5-2003

ALL DIMENSIONS ARE FINISHED

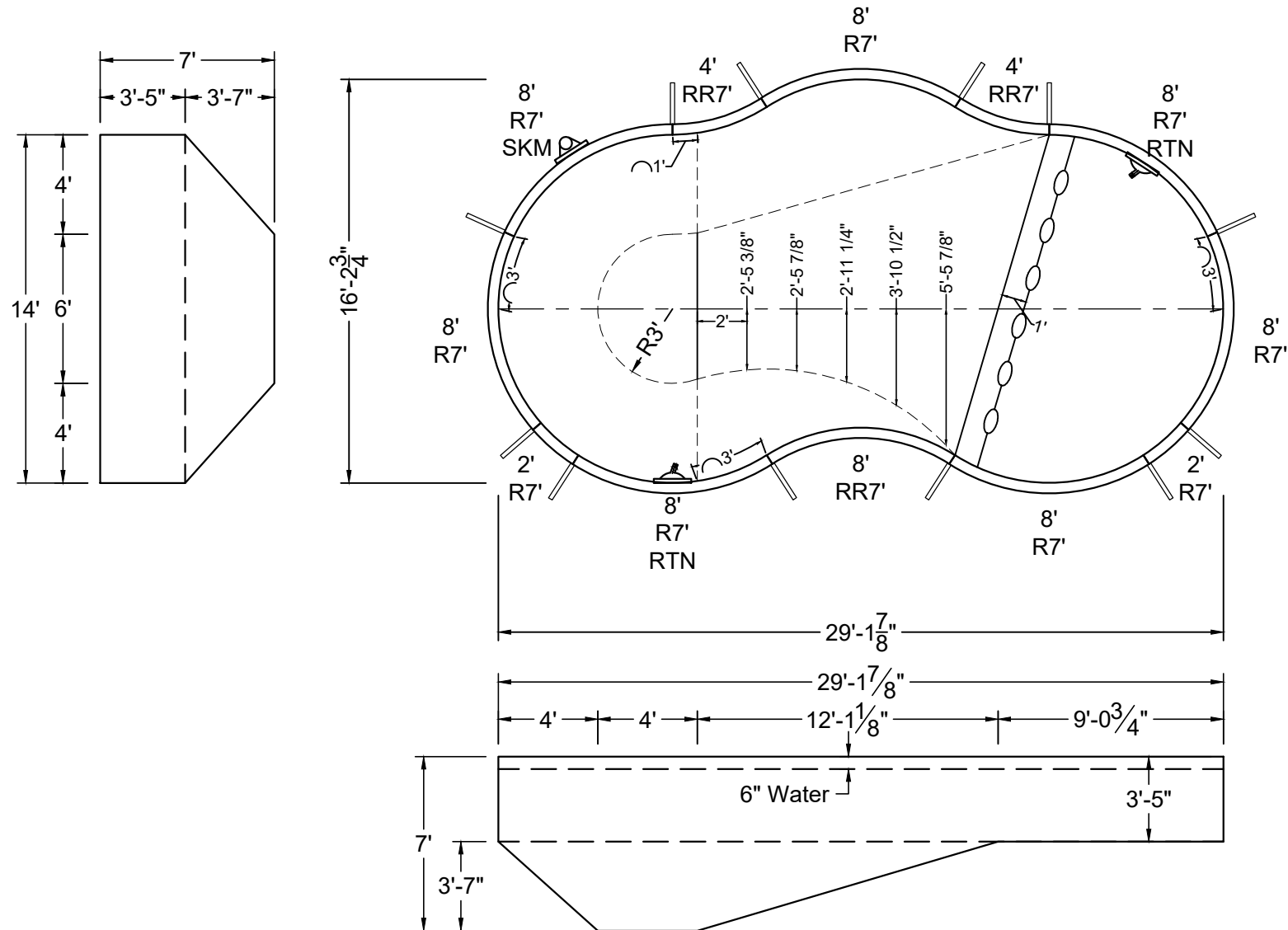

SHAPE: ALOHA	SIZE: 14' X 29'-2"	HAND: LEFT	PANEL HEIGHT: 3'-6"	PANEL TYPE: 5" TOP
PERIMETER: 76'	VOLUME: 12,692 US GAL.	SURFACE AREA: 366.030 SQ. FT.	SCALE: N.T.S	DRAWN BY: NM-BCC
DWG #: MN1429AL-19	DATE: 12/16/2016	REVISION #: 01	KIT REF: MN1429AL-19-L	<b>A</b>



ALL DIMENSIONS ARE FINISHED

STEEL CHECK

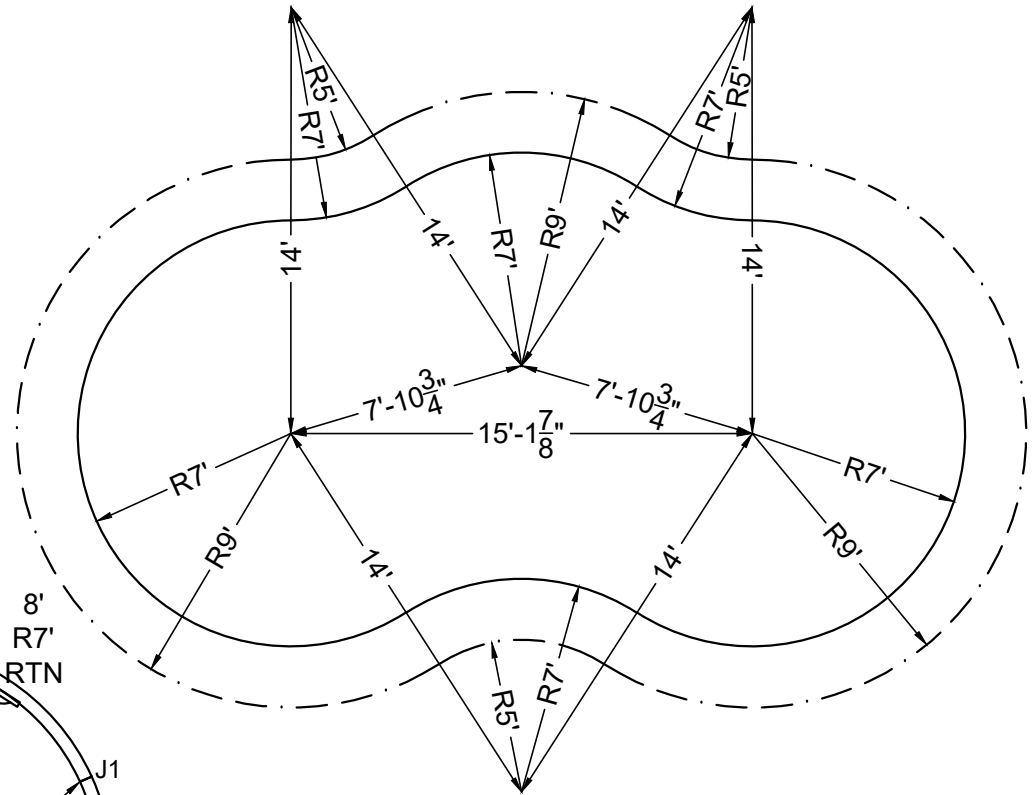
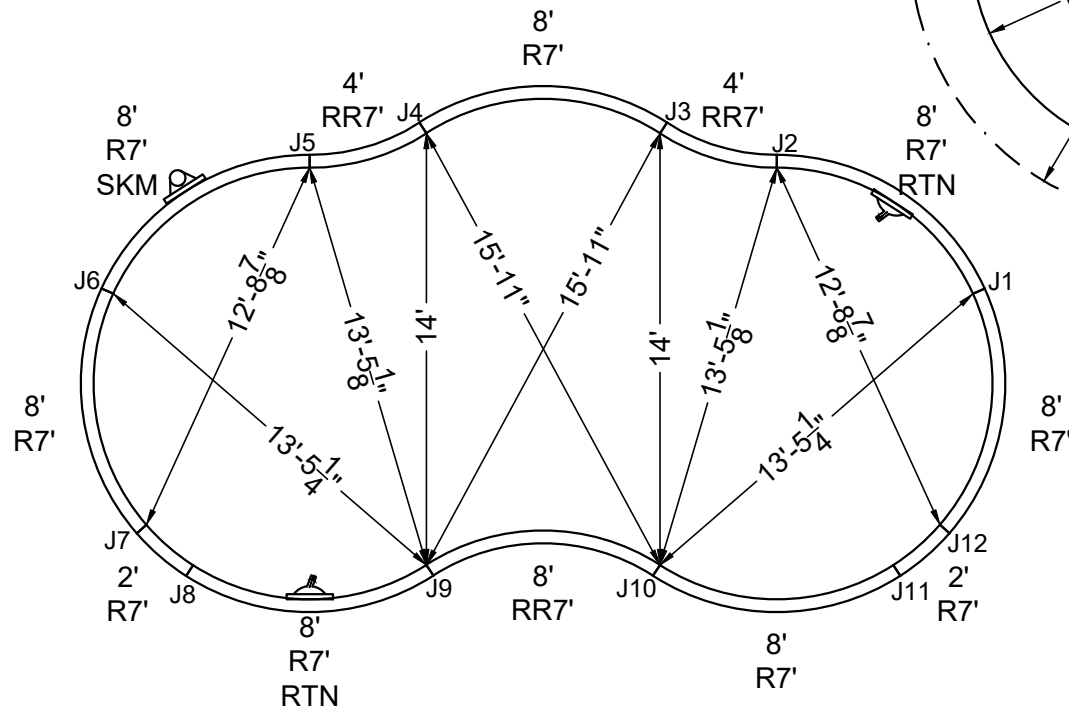

STAKE OUT

SHAPE: ALOHA	SIZE: 14' X 29'-2"	HAND: LEFT	PANEL HEIGHT: 3'-6"	DRAWN BY: NM-BCC
DWG #: MN1429AL-19	DATE: 12/16/2016	REVISION #: 01	KIT REF: MN1429AL-19-L	<b>B</b>



**NON-DIVING POOL**  
USE OF DIVING EQUIPMENT IS PROHIBITED

DOES NOT MEET DEPTH AND SHAPE MINIMUM STANDARD ANSI/NSPI-2003

ALL DIMENSIONS ARE FINISHED

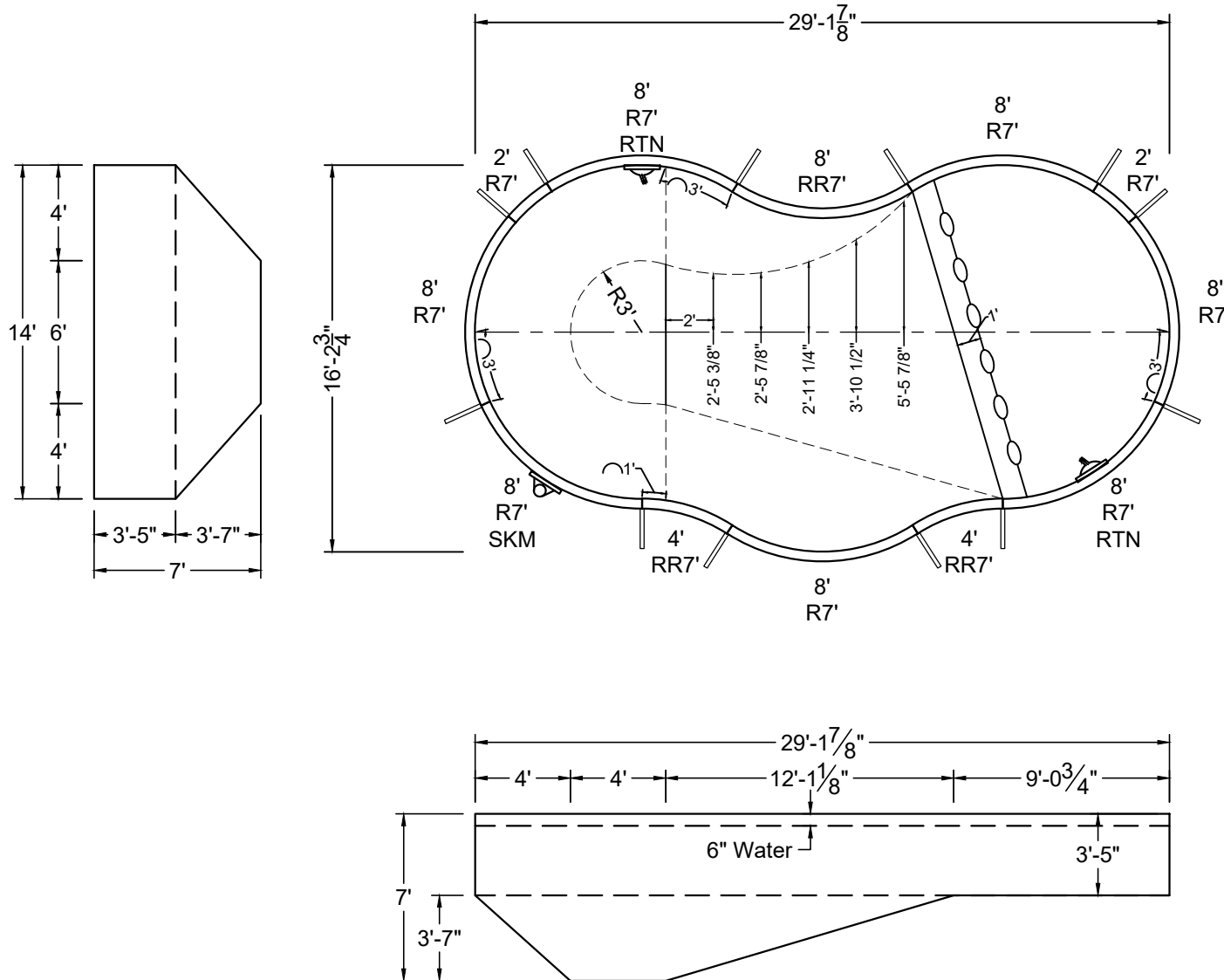

SHAPE : ALOHA	SIZE : 14' X 29'-2"	HAND : RIGHT	PANEL HEIGHT : 3'-6"	PANEL TYPE : 5" TOP
PERIMETER : 76'	VOLUME : 12,692 US GAL.	SURFACE AREA : 366.030 SQ. FT.	SCALE : N.T.S	DRAWN BY : NM-BCC
DWG # : MN1429AL-19	DATE : 12/16/2016	REVISION # : 01	KIT REF : MN1429AL-19-R	<b>A</b>



ALL DIMENSIONS ARE FINISHED

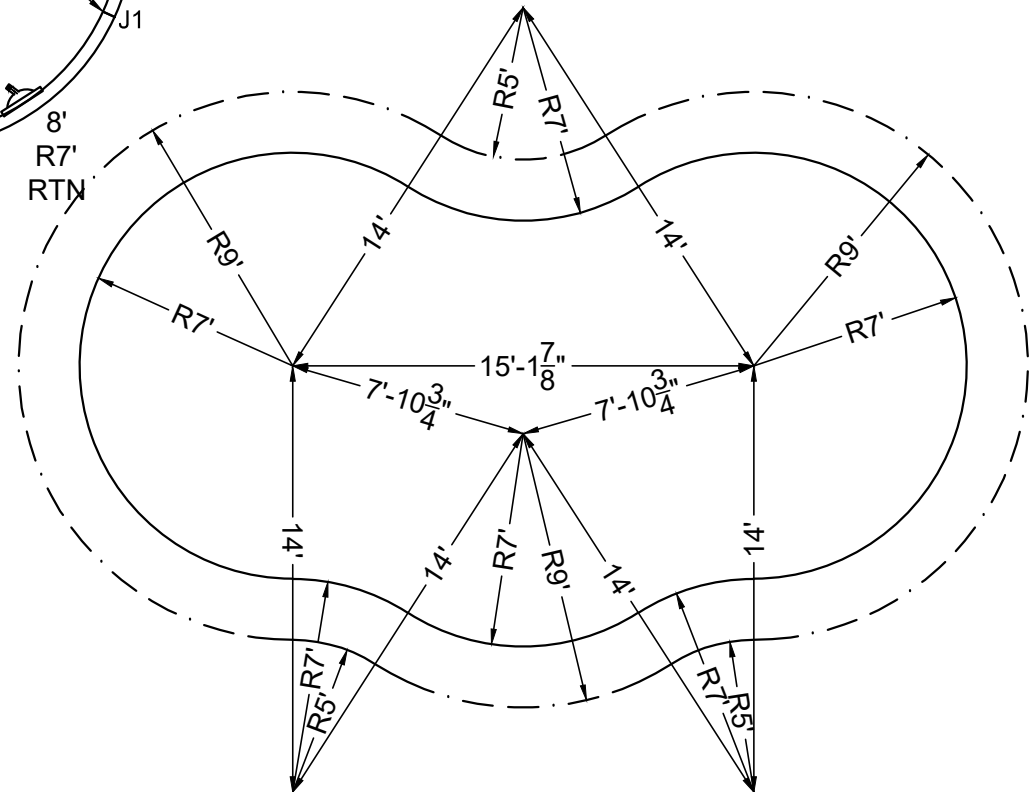
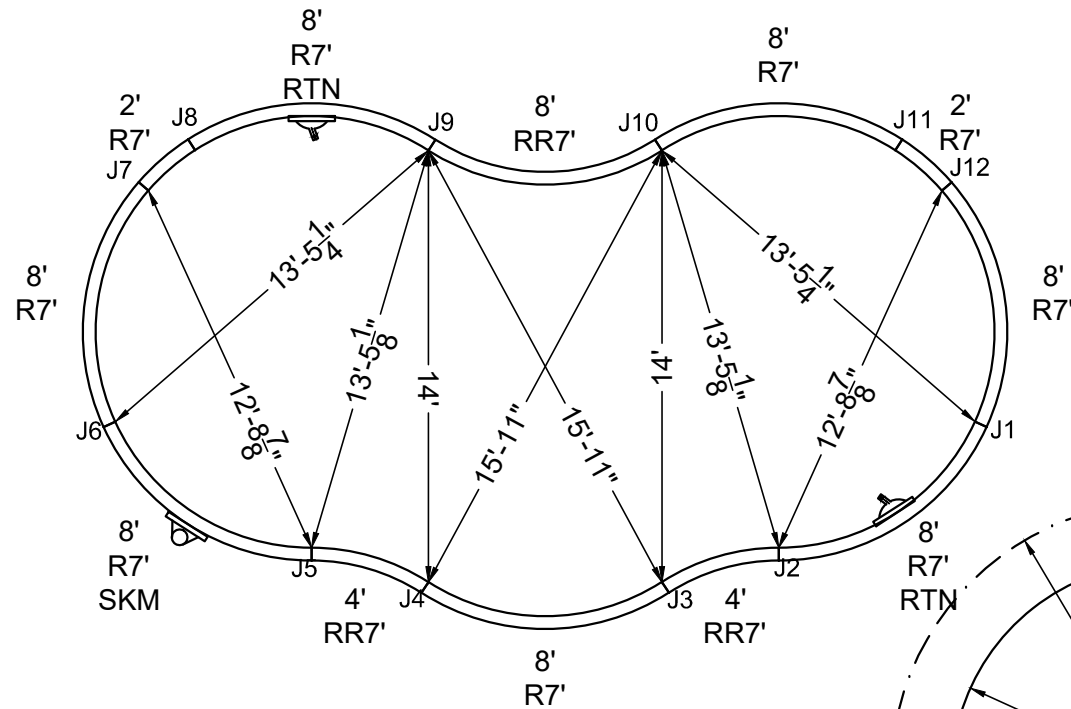

SHAPE: ALOHA	SIZE: 14' X 29'-2"	HAND: RIGHT	PANEL HEIGHT: 3'-6"	DRAWN BY: NM-BCC
DWG #: MN1429AL-19	DATE: 12/16/2016	REVISION #: 01	KIT REF: MN1429AL-19-R	<b>B</b>



**NON-DIVING POOL**  
USE OF DIVING EQUIPMENT IS PROHIBITED

DOES NOT MEET DEPTH AND SHAPE MINIMUM STANDARD ANSI/NSPI5-2003

ALL DIMENSIONS ARE FINISHED

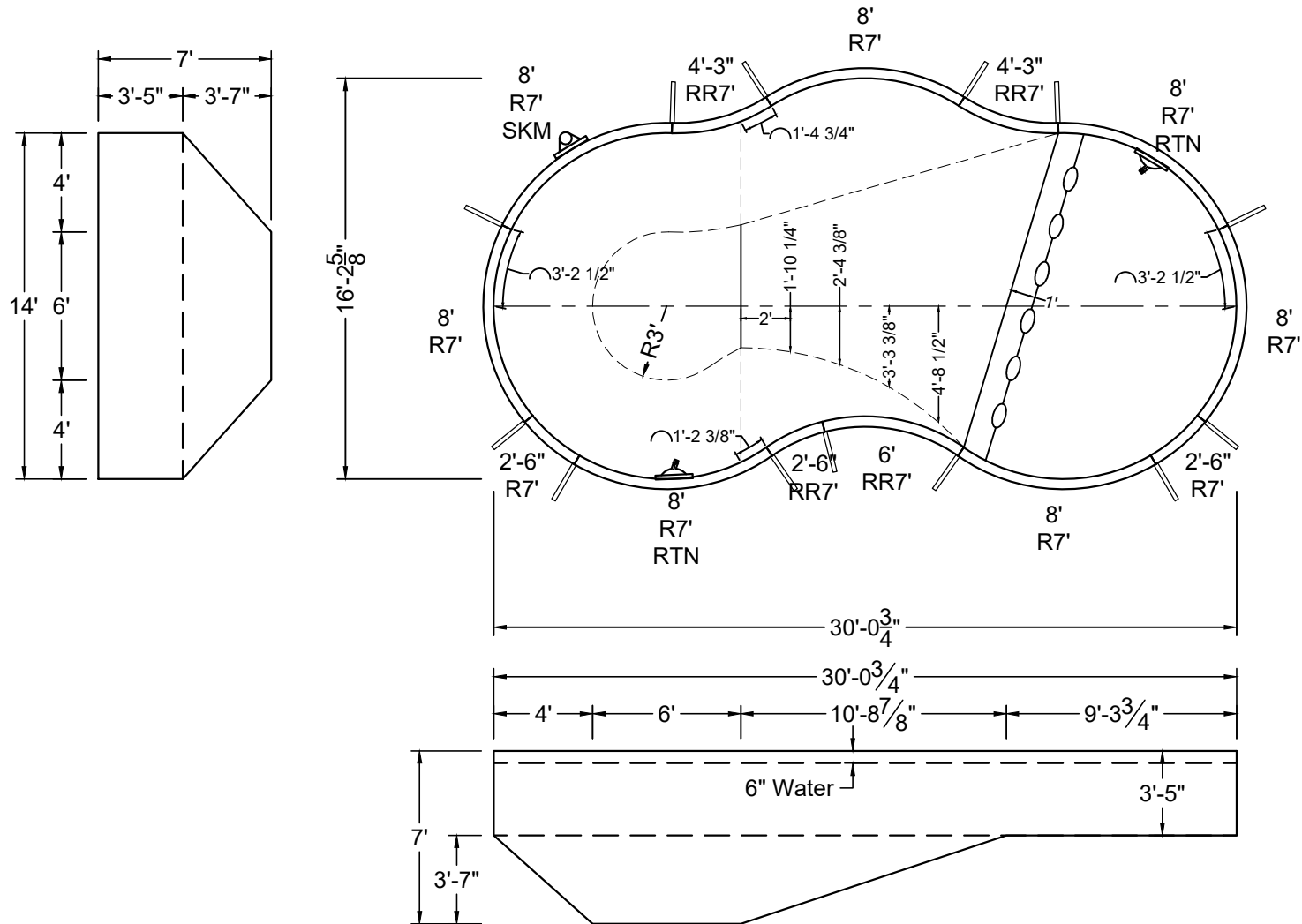

SHAPE: ALOHA	SIZE: 14' X 30'-1"	HAND: LEFT	PANEL HEIGHT: 3'-6"	PANEL TYPE: 5" TOP
PERIMETER: 78'	VOLUME: 13,223 US GAL.	SURFACE AREA: 375.155 SQ. FT.	SCALE: N.T.S	DRAWN BY: NM-BCC
DWG #: MN1430AL-19	DATE: 12/16/2016	REVISION #: 01	KIT REF: MN1430AL-19-L	<b>A</b>



MEGNA  
POOLS

Magna Plastic Packaging Corp.



**NON-DIVING POOL**  
USE OF DIVING EQUIPMENT IS PROHIBITED

DOES NOT MEET DEPTH AND SHAPE MINIMUM STANDARD ANSI/NSPI-2003

ALL DIMENSIONS ARE FINISHED

STEEL CHECK

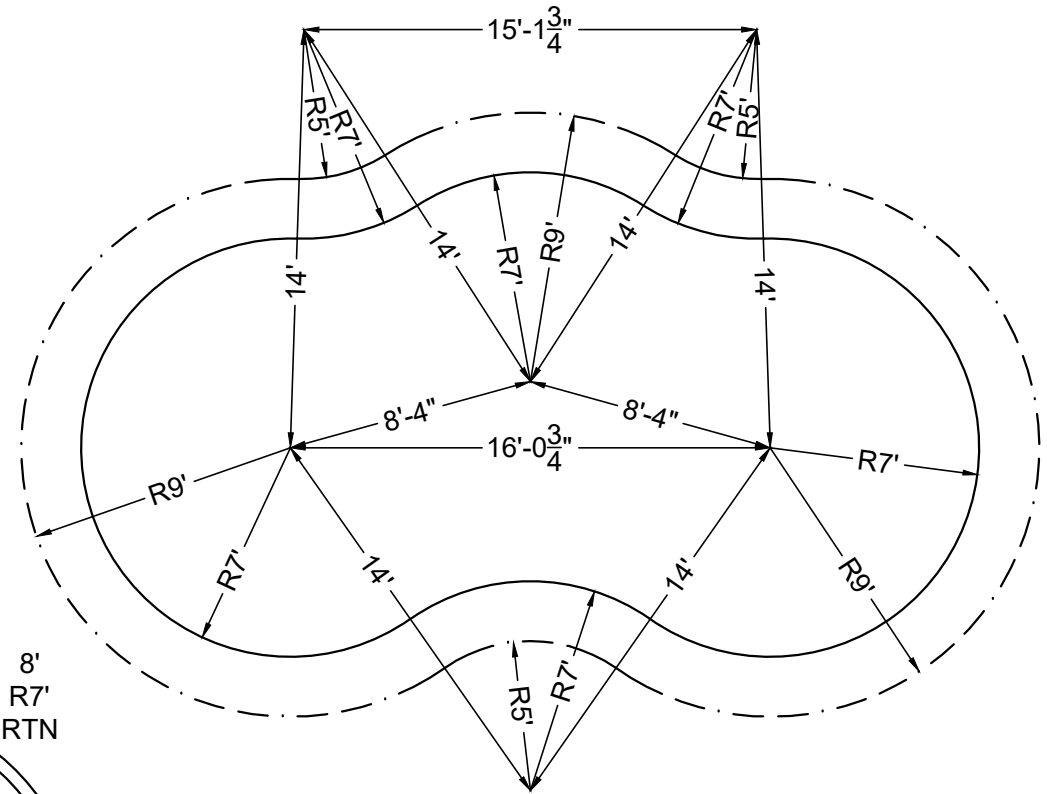
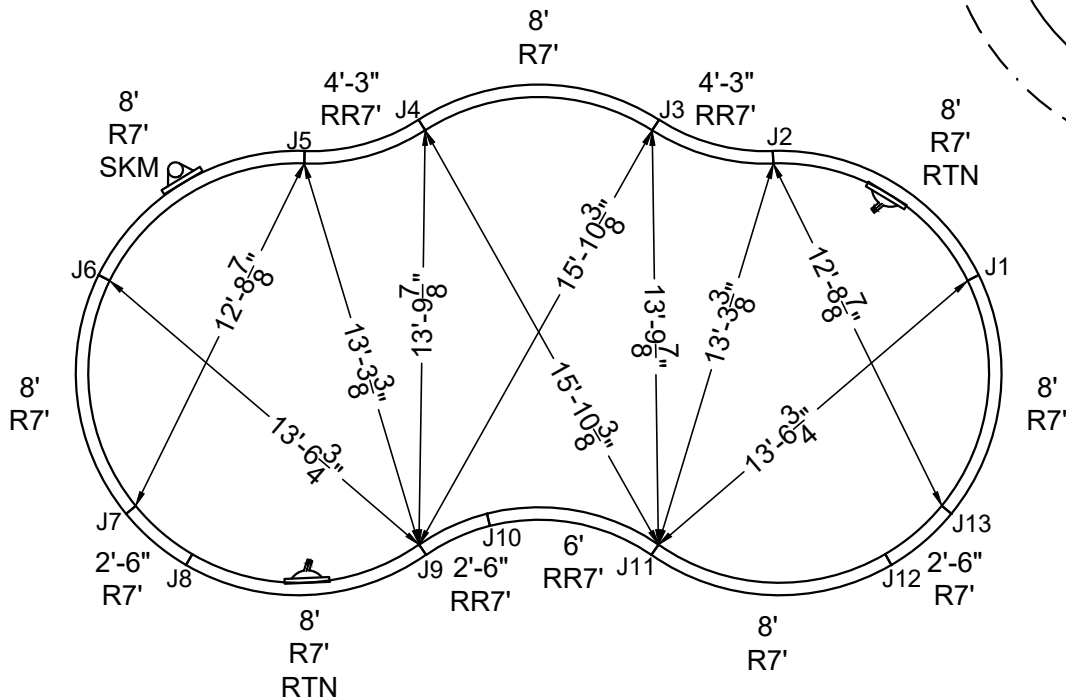

STAKE OUT

SHAPE: ALOHA

SIZE: 14' X 30'-1"

HAND: LEFT

PANEL HEIGHT: 3'-6"

DRAWN BY: NM-BCC

DWG #: MN1430AL-19

DATE: 12/16/2016

REVISION #: 01

KIT REF: MN1430AL-19-L

**B**





**NON-DIVING POOL**  
USE OF DIVING EQUIPMENT IS PROHIBITED

DOES NOT MEET DEPTH AND SHAPE MINIMUM STANDARD ANSI/NSPI5-2003

ALL DIMENSIONS ARE FINISHED

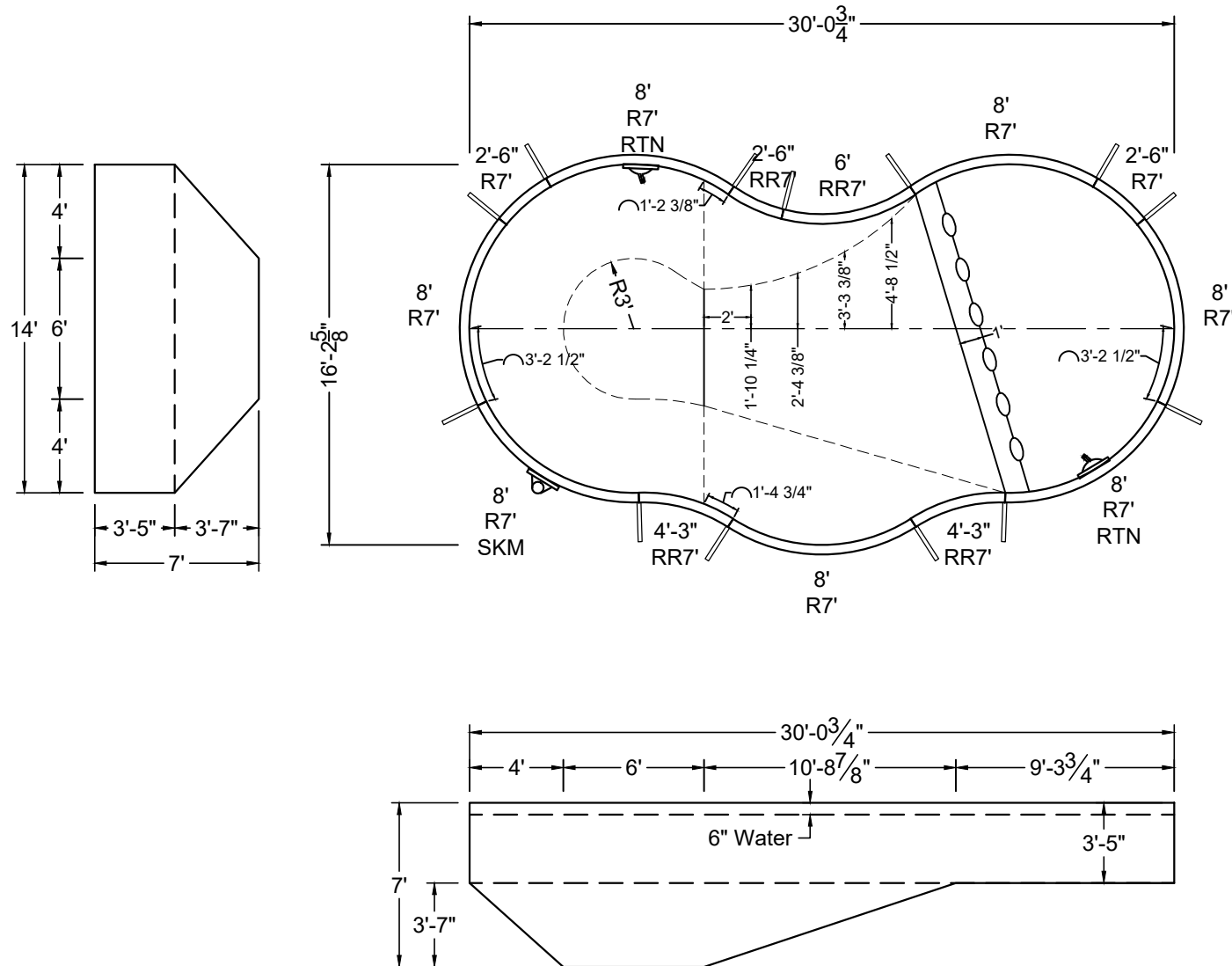

SHAPE : ALOHA	SIZE : 14' X 30'-1"	HAND : RIGHT	PANEL HEIGHT : 3'-6"	PANEL TYPE : 5" TOP
PERIMETER : 78'	VOLUME : 13,223 US GAL.	SURFACE AREA : 375.155 SQ. FT.	SCALE : N.T.S	DRAWN BY : NM-BCC
DWG # : MN1430AL-19	DATE : 12/16/2016	REVISION # : 01	KIT REF : MN1430AL-19-R	<b>A</b>





**NON-DIVING POOL**  
USE OF DIVING EQUIPMENT IS PROHIBITED

DOES NOT MEET DEPTH AND SHAPE MINIMUM STANDARD ANSI/NSPI5-2003

ALL DIMENSIONS ARE FINISHED

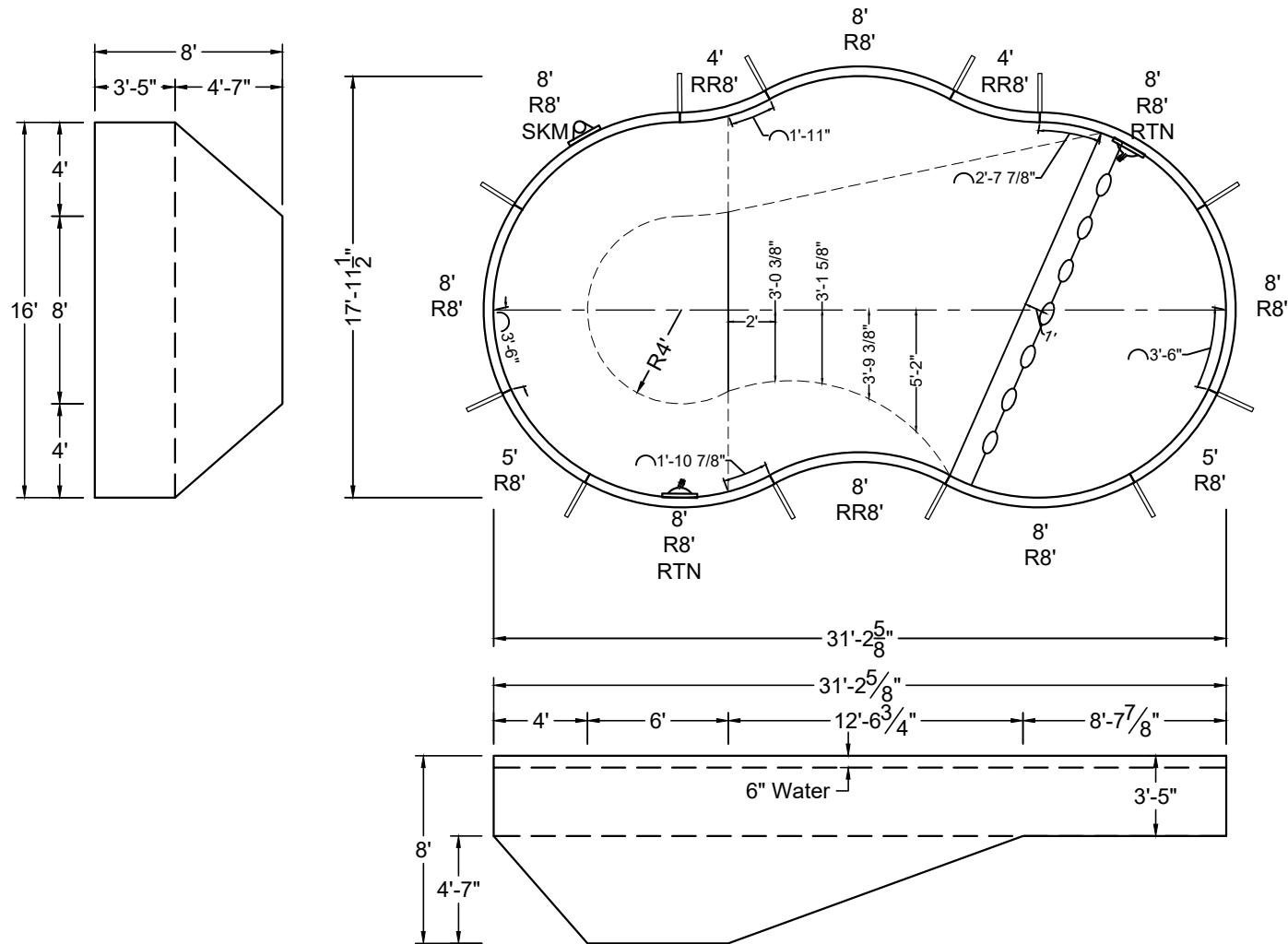

SHAPE: ALOHA	SIZE: 16' X 31'-3"	HAND: LEFT	PANEL HEIGHT: 3'-6"	PANEL TYPE: 5" TOP
PERIMETER: 82'	VOLUME: 17,362 US GAL.	SURFACE AREA: 444.913 SQ. FT.	SCALE: N.T.S	DRAWN BY: NM-BCC
DWG #: MN1631AL-19	DATE: 12/16/2016	REVISION #: 01	KIT REF: MN1631AL-19-L	<b>A</b>





**NON-DIVING POOL**  
USE OF DIVING EQUIPMENT IS PROHIBITED

DOES NOT MEET DEPTH AND SHAPE MINIMUM STANDARD ANSI/NSPI5-2003

ALL DIMENSIONS ARE FINISHED

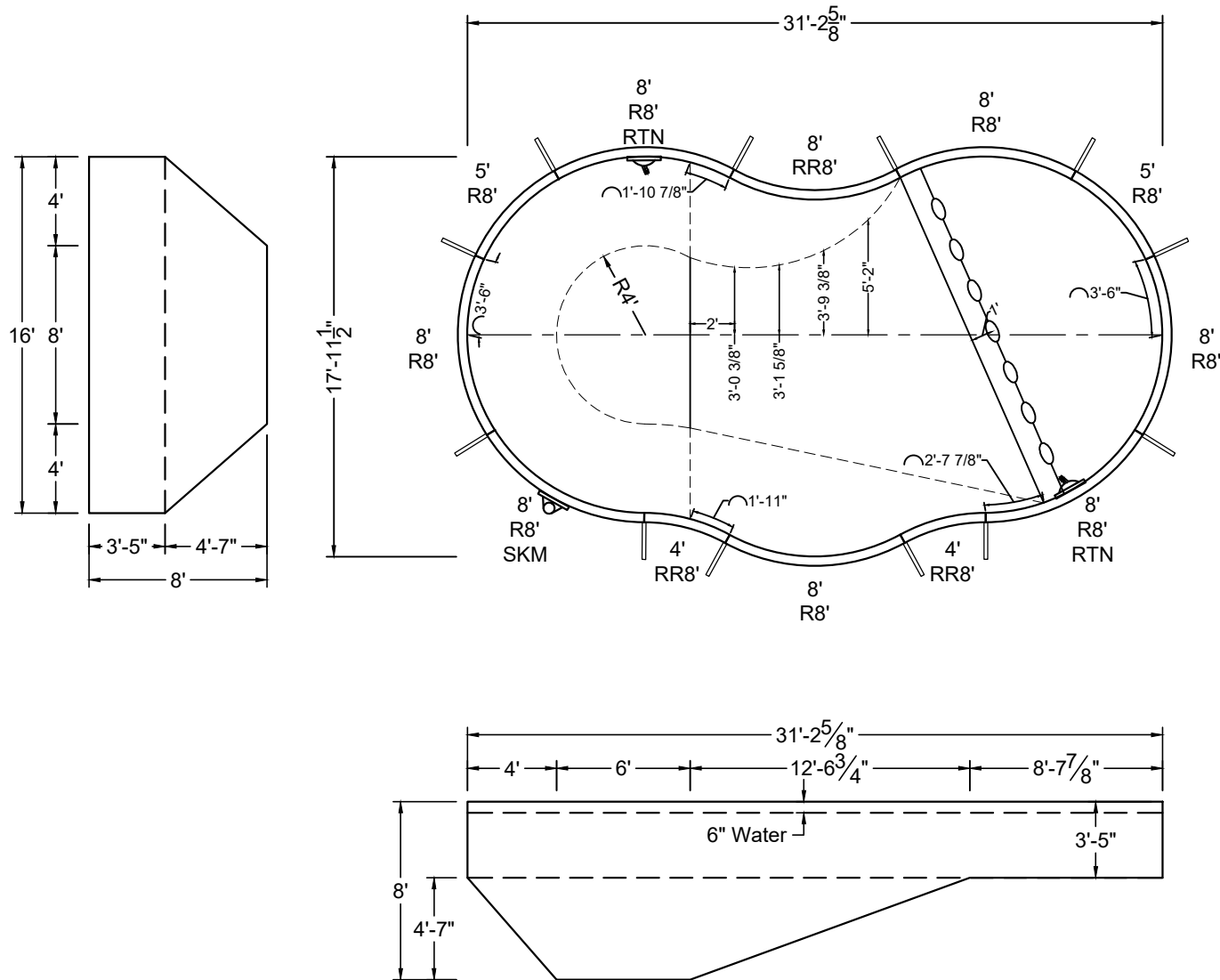

SHAPE: ALOHA	SIZE: 16' X 31'-3"	HAND: RIGHT	PANEL HEIGHT: 3'-6"	PANEL TYPE: 5" TOP
PERIMETER: 82'	VOLUME: 17,362 US GAL.	SURFACE AREA: 444.913 SQ. FT.	SCALE: N.T.S	DRAWN BY: NM-BCC
DWG #: MN1631AL-19	DATE: 12/16/2016	REVISION #: 01	KIT REF: MN1631AL-19-R	<b>A</b>



ALL DIMENSIONS ARE FINISHED

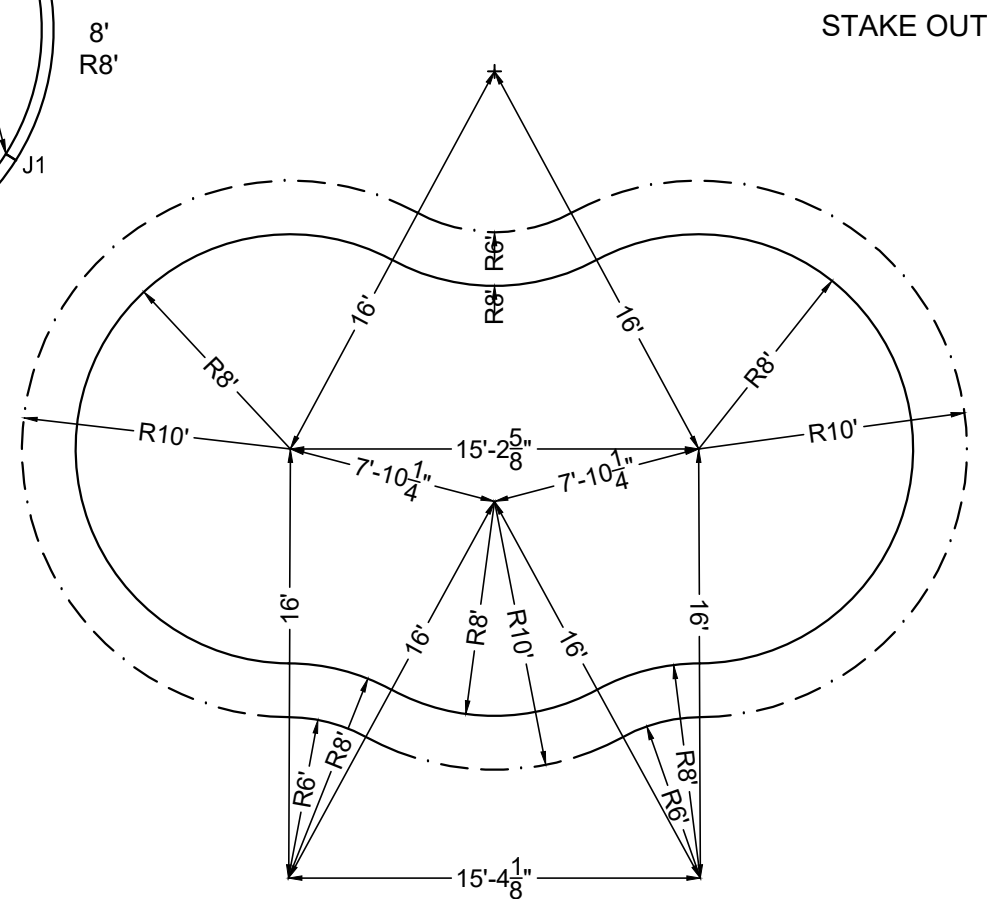
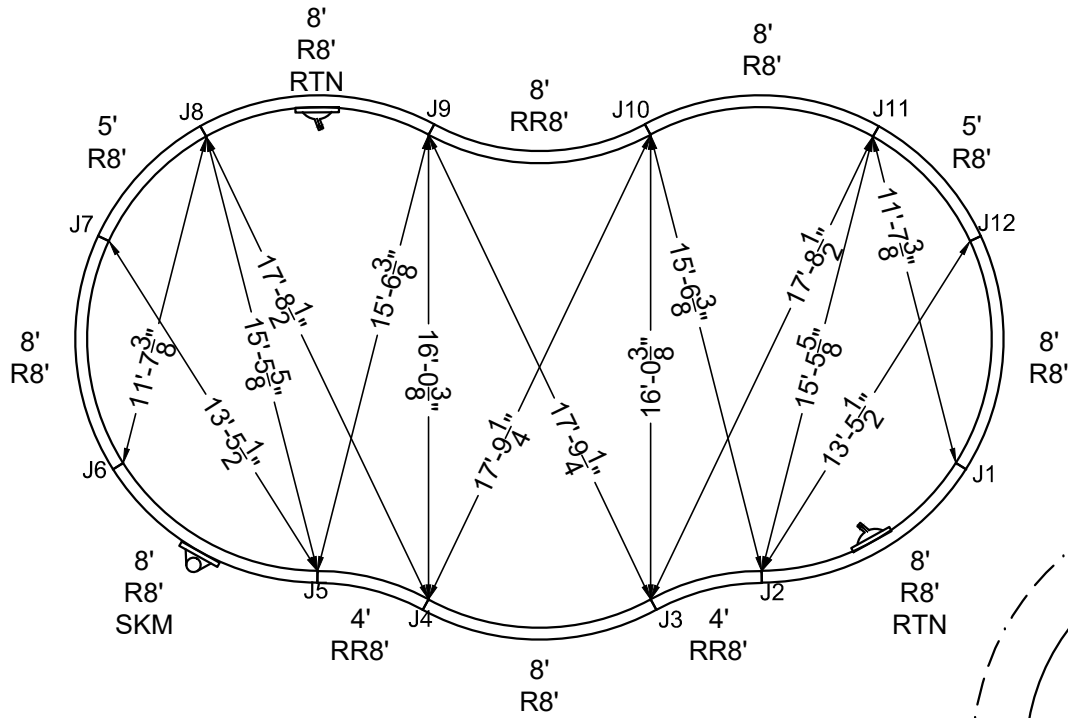

SHAPE : ALOHA	SIZE : 16' X 31'-3"	HAND : RIGHT	PANEL HEIGHT : 3'-6"	DRAWN BY : NM-BCC
DWG # : MN1631AL-19	DATE : 12/16/2016	REVISION # : 01	KIT REF : MN1631AL-19-R	<b>B</b>



MEGNA  
POOLS

Magna Plastic Packaging Corp.

**DIVING / SLIDE EQUIPMENT DISCLAIMER:**

THE BOTTOM CONFIGURATION SHOWN MEETS WITH THE CURRENT ISPSC MINIMUM STANDARDS FOR POOLS APPROVED FOR THE USE WITH MANUFACTURED DIVING EQUIPMENT. ALL DIVING EQUIPMENT MUST BE INSTALLED AND LOCATED IN ACCORDANCE WITH THE DIVING / SLIDE MANUFACTURER'S RECOMMENDATIONS. IF DIVING EQUIPMENT IS INSTALLED: PLEASE FOLLOW ALL THE DIVING / SLIDE EQUIPMENT MANUFACTURER'S INSTALLATION, USE AND SAFETY INSTRUCTIONS.

MEETS DEPTH AND SHAPE MINIMUM STANDARD ANSI/NSPI5-2003

**ALL DIMENSIONS ARE FINISHED**

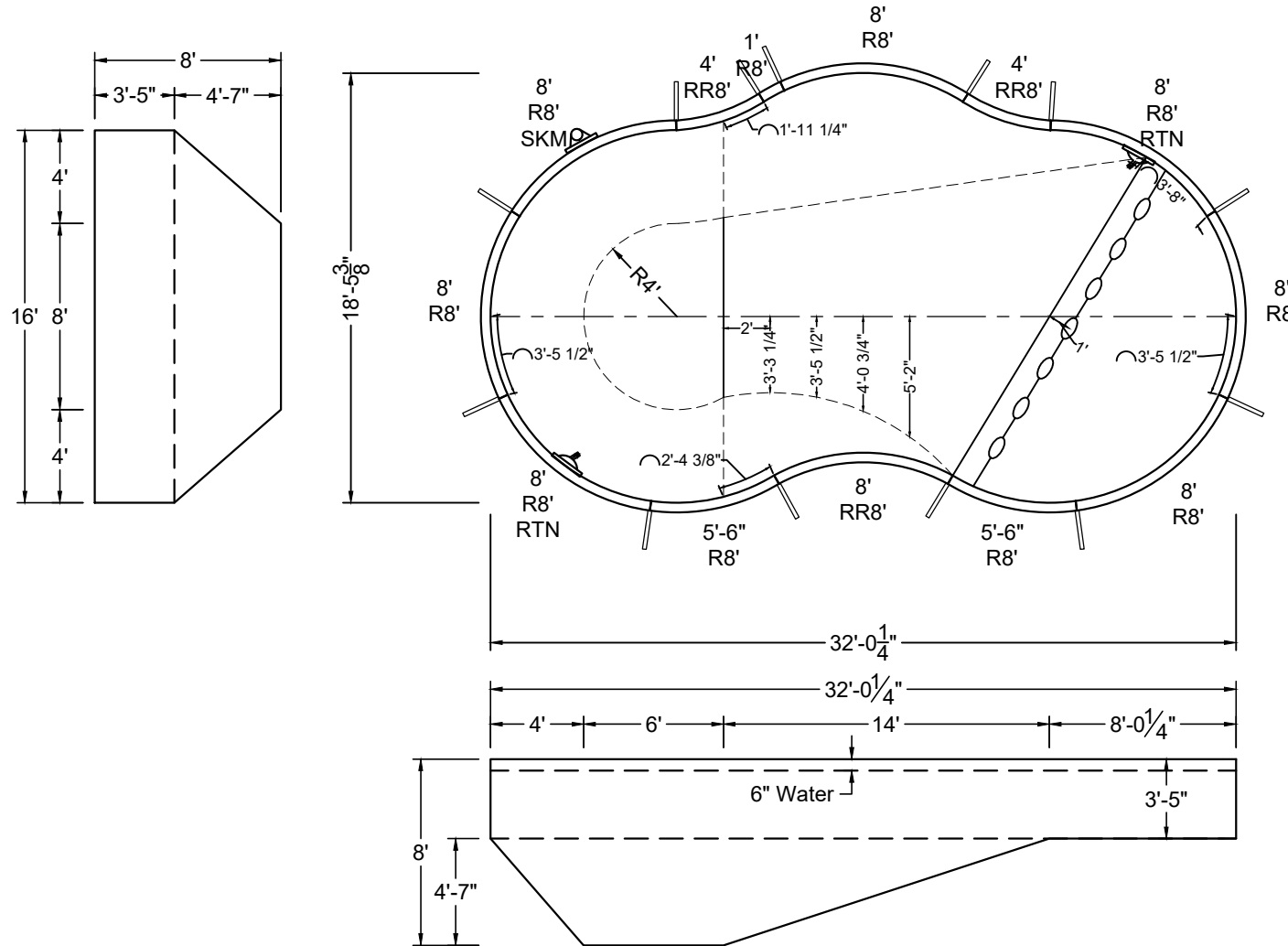

SHAPE : ALOHA	SIZE : 16' X 32'	HAND : LEFT	PANEL HEIGHT : 3'-6"	PANEL TYPE : 5" TOP
PERIMETER : 84'	VOLUME : 18,070 US GAL.	SURFACE AREA : 460.884 SQ. FT.	SCALE : N.T.S	DRAWN BY : NM-BCC
DWG # : MN1632AL-19	DATE : 12/16/2016	REVISION # : 01	KIT REF : MN1632AL-19-L	<b>A</b>







MEGNA  
POOLS

Magna Plastic Packaging Corp.

**DIVING / SLIDE EQUIPMENT DISCLAIMER:**

THE BOTTOM CONFIGURATION SHOWN MEETS WITH THE CURRENT ISPCSM MINIMUM STANDARDS FOR POOLS APPROVED FOR THE USE WITH MANUFACTURED DIVING EQUIPMENT. ALL DIVING EQUIPMENT MUST BE INSTALLED AND LOCATED IN ACCORDANCE WITH THE DIVING / SLIDE MANUFACTURER'S RECOMMENDATIONS. IF DIVING EQUIPMENT IS INSTALLED: PLEASE FOLLOW ALL THE DIVING / SLIDE EQUIPMENT MANUFACTURER'S INSTALLATION, USE AND SAFETY INSTRUCTIONS.

MEETS DEPTH AND SHAPE MINIMUM STANDARD ANSI/NSPI5-2003

**ALL DIMENSIONS ARE FINISHED**

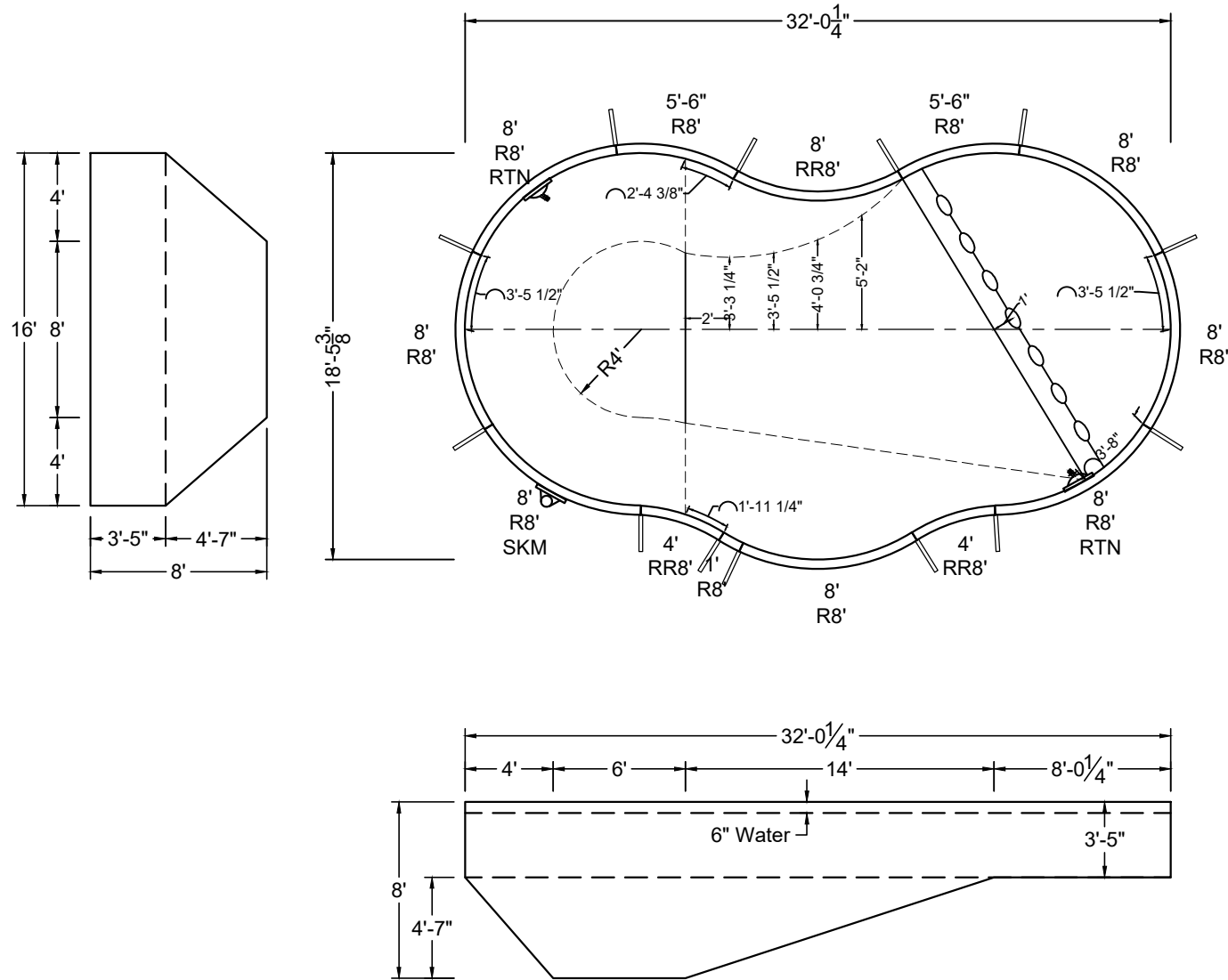

SHAPE : ALOHA	SIZE : 16' X 32'	HAND : RIGHT	PANEL HEIGHT : 3'-6"	PANEL TYPE : 5" TOP
PERIMETER : 84'	VOLUME : 18,070 US GAL.	SURFACE AREA : 460.884 SQ. FT.	SCALE : N.T.S	DRAWN BY : NM-BCC
DWG # : MN1632AL-19	DATE : 12/16/2016	REVISION # : 01	KIT REF : MN1632AL-19-R	<b>A</b>



MEGNA  
POOLS

Magna Plastic Packaging Corp.

**DIVING / SLIDE EQUIPMENT DISCLAIMER:**

THE BOTTOM CONFIGURATION SHOWN MEETS WITH THE CURRENT ISPSC MINIMUM STANDARDS FOR POOLS APPROVED FOR THE USE WITH MANUFACTURED DIVING EQUIPMENT. ALL DIVING EQUIPMENT MUST BE INSTALLED AND LOCATED IN ACCORDANCE WITH THE DIVING / SLIDE MANUFACTURER'S RECOMMENDATIONS. IF DIVING EQUIPMENT IS INSTALLED: PLEASE FOLLOW ALL THE DIVING / SLIDE EQUIPMENT MANUFACTURER'S INSTALLATION, USE AND SAFETY INSTRUCTIONS.

MEETS DEPTH AND SHAPE MINIMUM STANDARD ANSI/NSPI5-2003

ALL DIMENSIONS ARE FINISHED

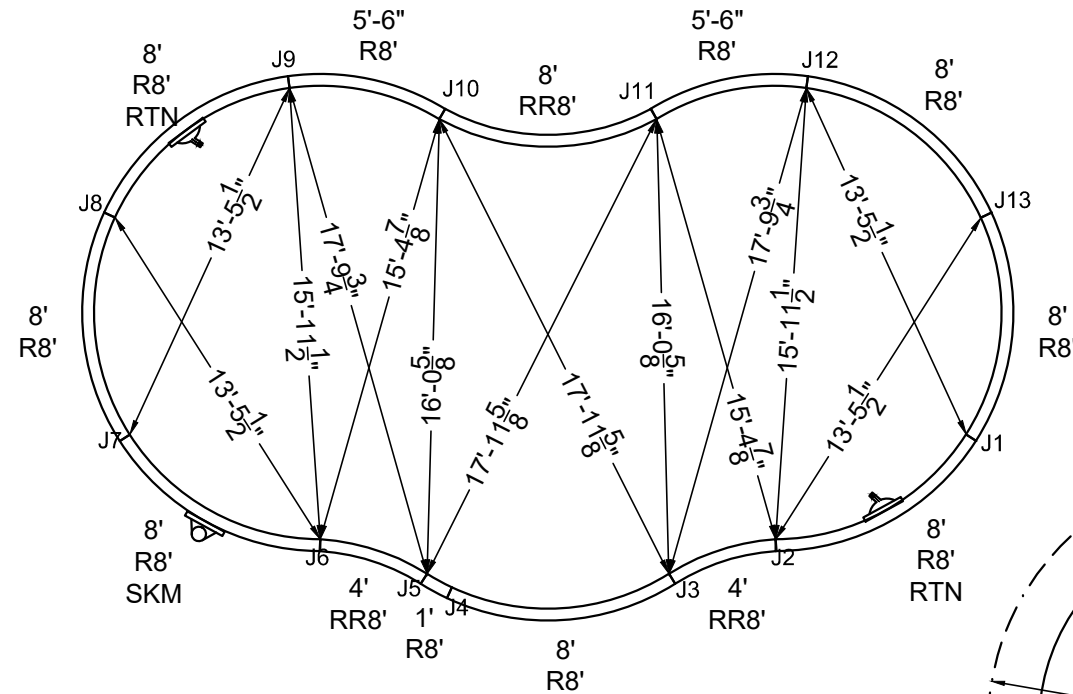

STEEL CHECK

STAKE OUT

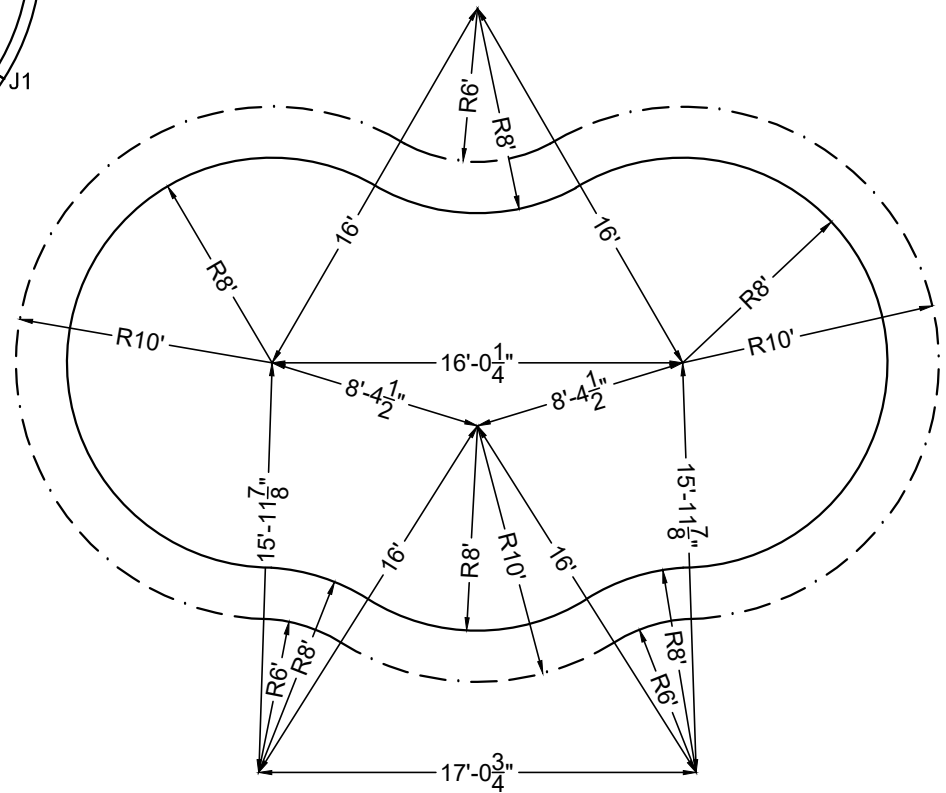

SHAPE : ALOHA	SIZE : 16' X 32'	HAND : RIGHT	PANEL HEIGHT : 3'-6"	DRAWN BY : NM-BCC
DWG # : MN1632AL-19	DATE : 12/16/2016	REVISION # : 01	KIT REF : MN1632AL-19-R	<b>B</b>

**DIVING / SLIDE EQUIPMENT DISCLAIMER:**

THE BOTTOM CONFIGURATION SHOWN MEETS WITH THE CURRENT ISPSC MINIMUM STANDARDS FOR POOLS APPROVED FOR THE USE WITH MANUFACTURED DIVING EQUIPMENT. ALL DIVING EQUIPMENT MUST BE INSTALLED AND LOCATED IN ACCORDANCE WITH THE DIVING / SLIDE MANUFACTURER'S RECOMMENDATIONS. IF DIVING EQUIPMENT IS INSTALLED: PLEASE FOLLOW ALL THE DIVING / SLIDE EQUIPMENT MANUFACTURER'S INSTALLATION, USE AND SAFETY INSTRUCTIONS.

MEETS DEPTH AND SHAPE MINIMUM STANDARD ANSI/NSPI5-2003

**ALL DIMENSIONS ARE FINISHED**

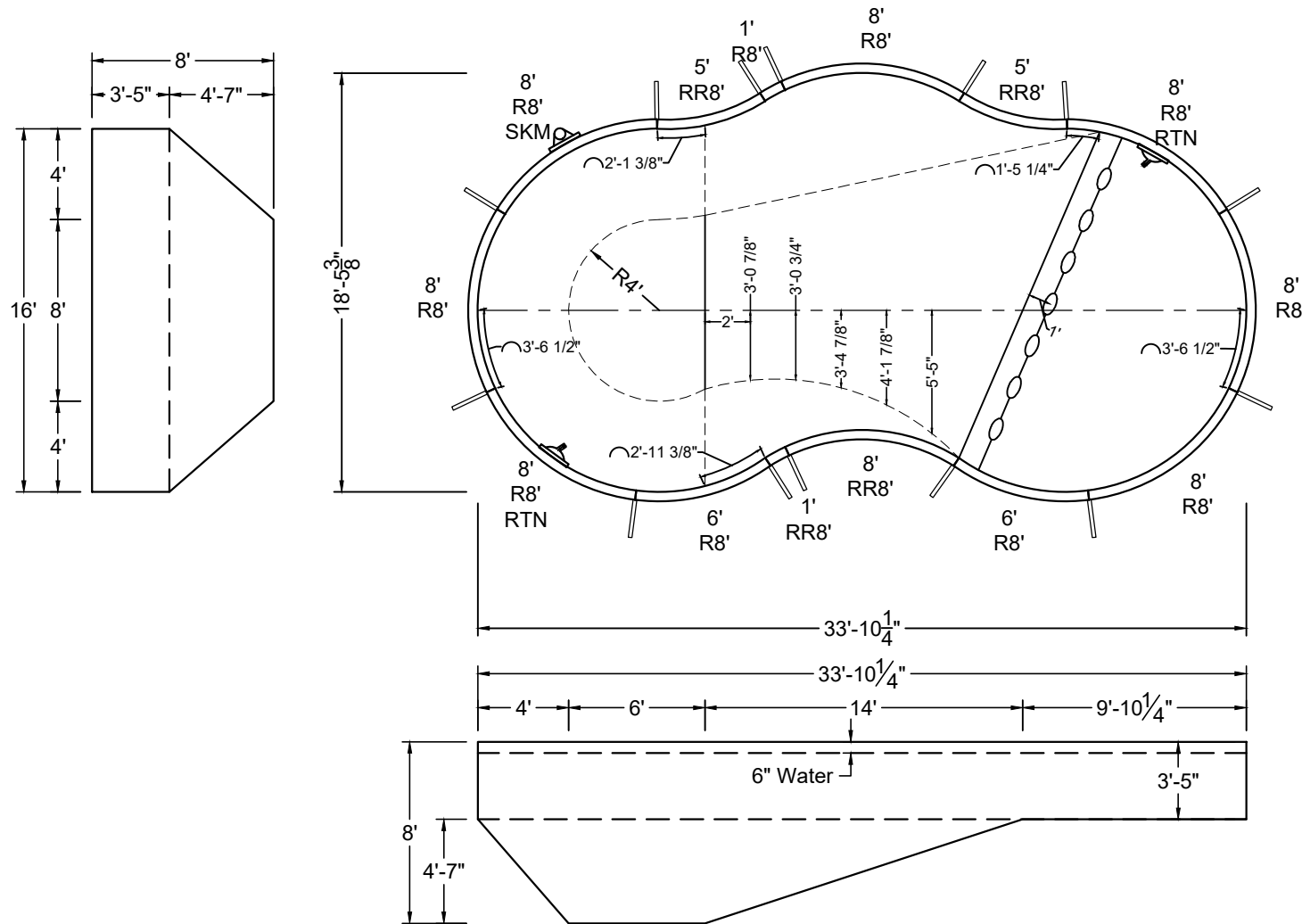

SHAPE : ALOHA	SIZE : 16' X 33'-10"	HAND : LEFT	PANEL HEIGHT : 3'-6"	PANEL TYPE : 5" TOP
PERIMETER : 88'	VOLUME : 18,558 US GAL.	SURFACE AREA : 483.076 SQ. FT.	SCALE : N.T.S	DRAWN BY : NM-BCC
DWG # : MN1634AL-19	DATE : 12/16/2016	REVISION # : 01	KIT REF : MN1634AL-19-L	<b>A</b>



MEGNA  
POOLS

Magna Plastic Packaging Corp.

DIVING / SLIDE EQUIPMENT DISCLAIMER:

THE BOTTOM CONFIGURATION SHOWN MEETS WITH THE CURRENT ISPSM MINIMUM STANDARDS FOR POOLS APPROVED FOR THE USE WITH MANUFACTURED DIVING EQUIPMENT. ALL DIVING EQUIPMENT MUST BE INSTALLED AND LOCATED IN ACCORDANCE WITH THE DIVING / SLIDE MANUFACTURER'S RECOMMENDATIONS. IF DIVING EQUIPMENT IS INSTALLED: PLEASE FOLLOW ALL THE DIVING / SLIDE EQUIPMENT MANUFACTURER'S INSTALLATION, USE AND SAFETY INSTRUCTIONS.

MEETS DEPTH AND SHAPE MINIMUM STANDARD ANSI/NSPI5-2003

ALL DIMENSIONS ARE FINISHED

STEEL CHECK

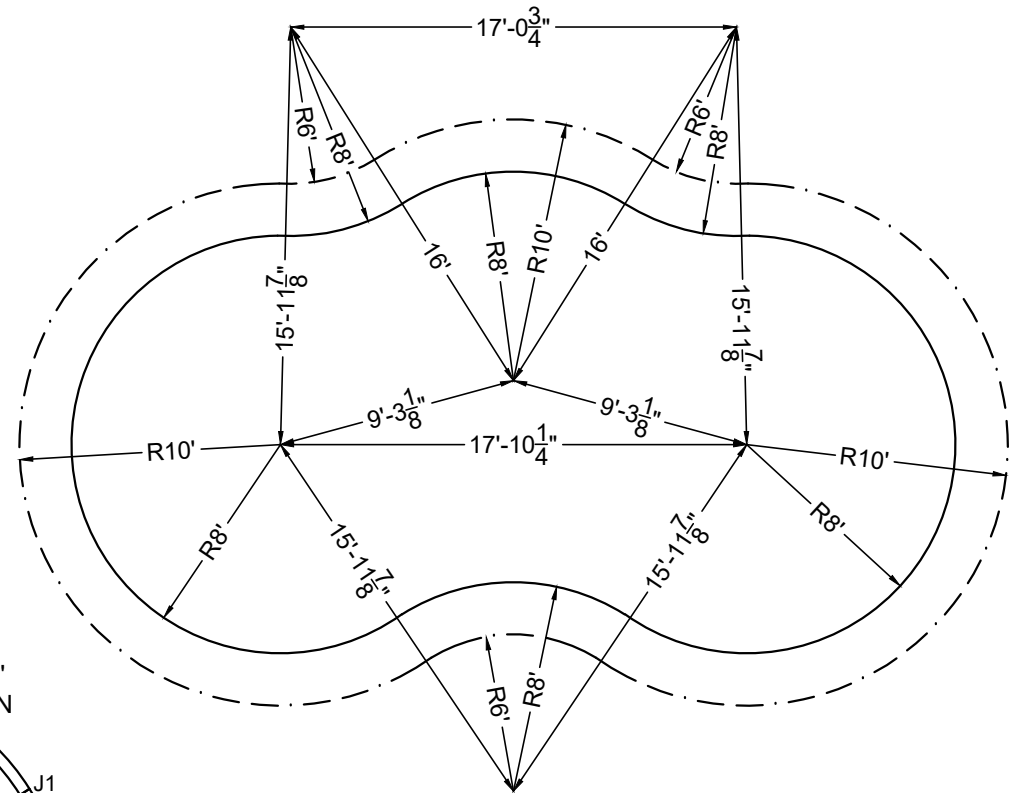
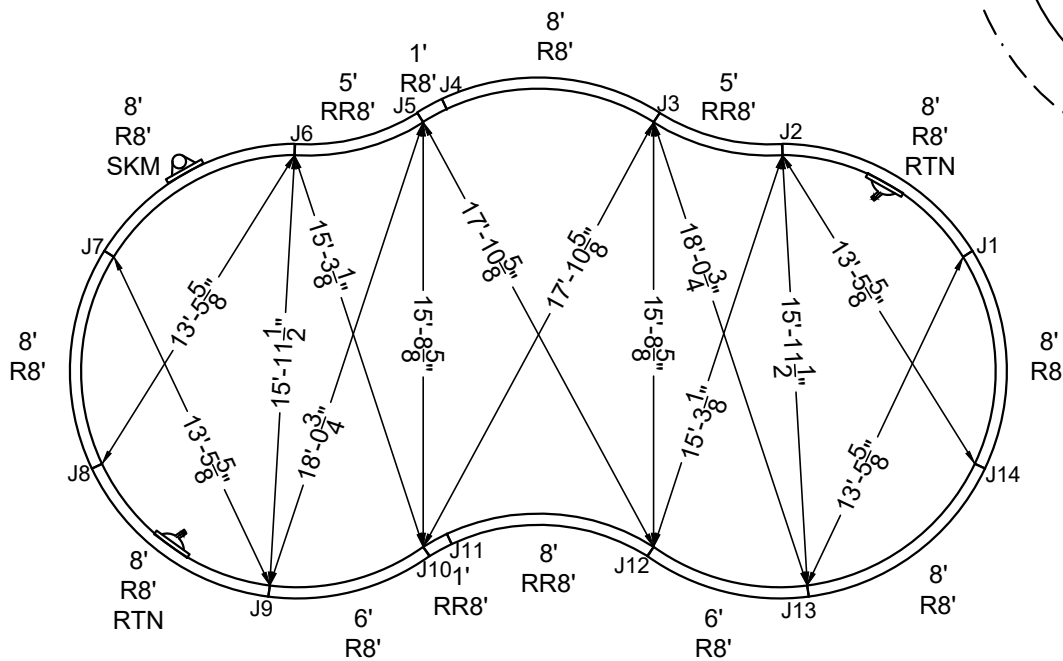

STAKE OUT

SHAPE : ALOHA	SIZE : 16' X 33'-10"	HAND : LEFT	PANEL HEIGHT : 3'-6"	DRAWN BY : NM-BCC
DWG # : MN1634AL-19	DATE : 12/16/2016	REVISION # : 01	KIT REF : MN1634AL-19-L	<b>B</b>



MEGNA  
POOLS

Magna Plastic Packaging Corp.

DIVING / SLIDE EQUIPMENT DISCLAIMER:

THE BOTTOM CONFIGURATION SHOWN MEETS WITH THE CURRENT ISPSM MINIMUM STANDARDS FOR POOLS APPROVED FOR THE USE WITH MANUFACTURED DIVING EQUIPMENT. ALL DIVING EQUIPMENT MUST BE INSTALLED AND LOCATED IN ACCORDANCE WITH THE DIVING / SLIDE MANUFACTURER'S RECOMMENDATIONS. IF DIVING EQUIPMENT IS INSTALLED: PLEASE FOLLOW ALL THE DIVING / SLIDE EQUIPMENT MANUFACTURER'S INSTALLATION, USE AND SAFETY INSTRUCTIONS.

MEETS DEPTH AND SHAPE MINIMUM STANDARD ANSI/NSPI5-2003

ALL DIMENSIONS ARE FINISHED

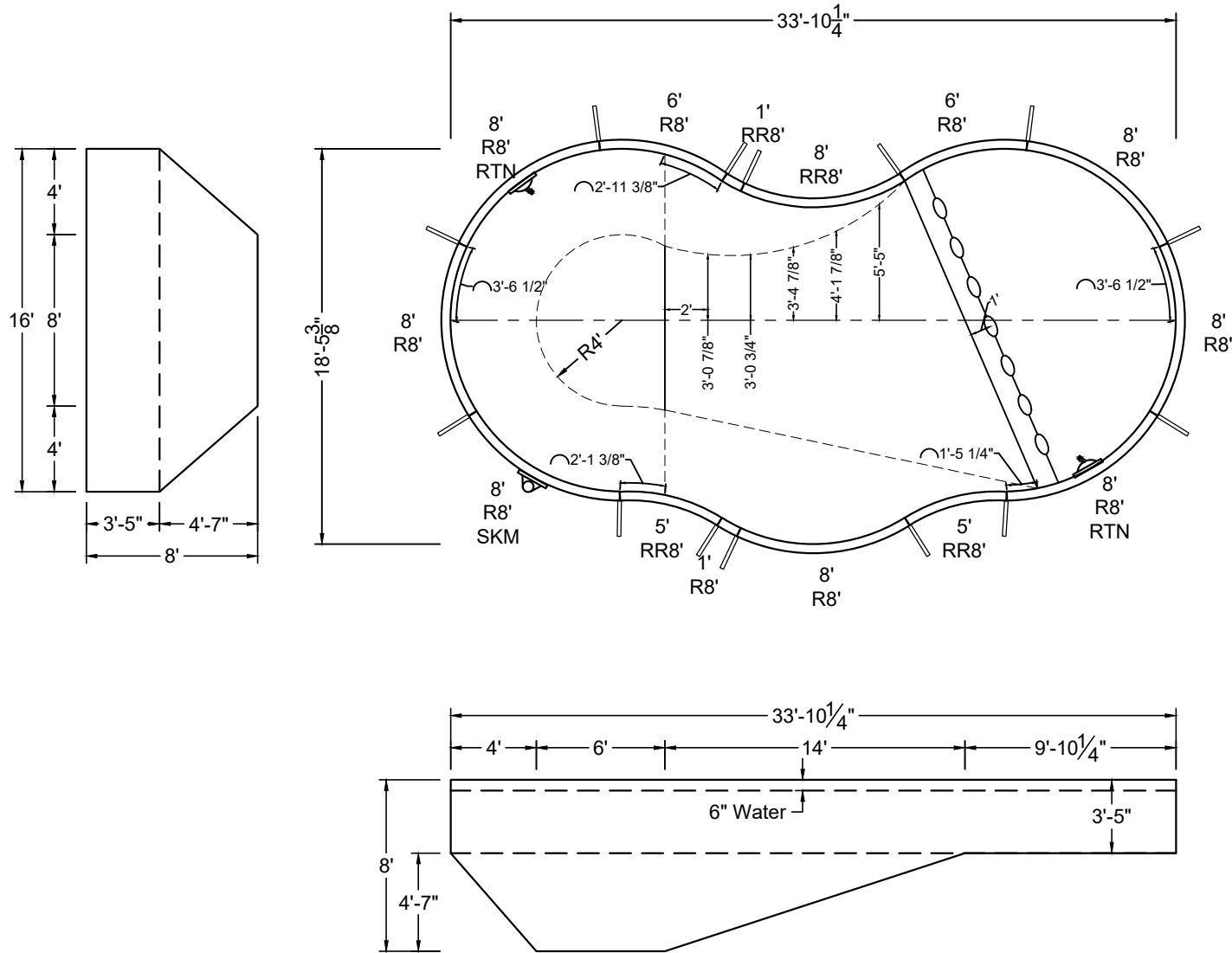

SHAPE : ALOHA	SIZE : 16' X 33'-10"	HAND : RIGHT	PANEL HEIGHT : 3'-6"	PANEL TYPE : 5" TOP
PERIMETER : 88'	VOLUME : 18,558 US GAL.	SURFACE AREA : 483.076 SQ. FT.	SCALE : N.T.S	DRAWN BY : NM-BCC
DWG # : MN1634AL-19	DATE : 12/16/2016	REVISION # : 01	KIT REF : MN1634AL-19-R	<b>A</b>



MEGNA  
POOLS

Magna Plastic Packaging Corp.

**DIVING / SLIDE EQUIPMENT DISCLAIMER:**

THE BOTTOM CONFIGURATION SHOWN MEETS WITH THE CURRENT ISPSC MINIMUM STANDARDS FOR POOLS APPROVED FOR THE USE WITH MANUFACTURED DIVING EQUIPMENT. ALL DIVING EQUIPMENT MUST BE INSTALLED AND LOCATED IN ACCORDANCE WITH THE DIVING / SLIDE MANUFACTURER'S RECOMMENDATIONS. IF DIVING EQUIPMENT IS INSTALLED: PLEASE FOLLOW ALL THE DIVING / SLIDE EQUIPMENT MANUFACTURER'S INSTALLATION, USE AND SAFETY INSTRUCTIONS.

MEETS DEPTH AND SHAPE MINIMUM STANDARD ANSI/NFPA-2003

**ALL DIMENSIONS ARE FINISHED**

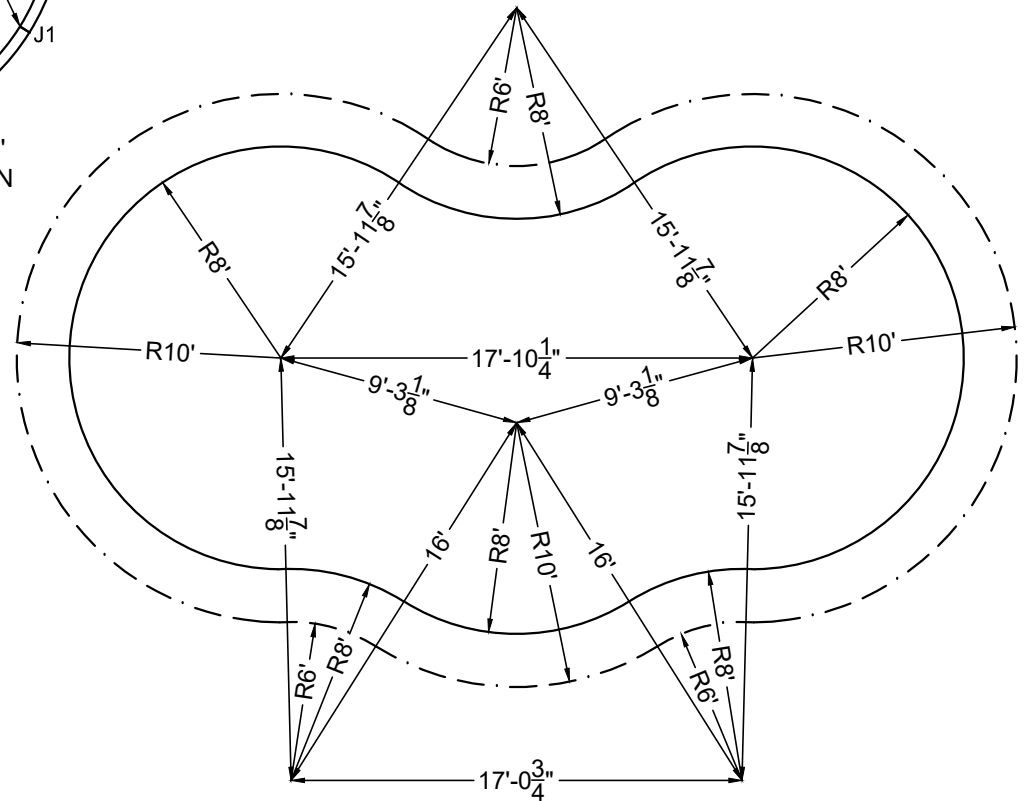
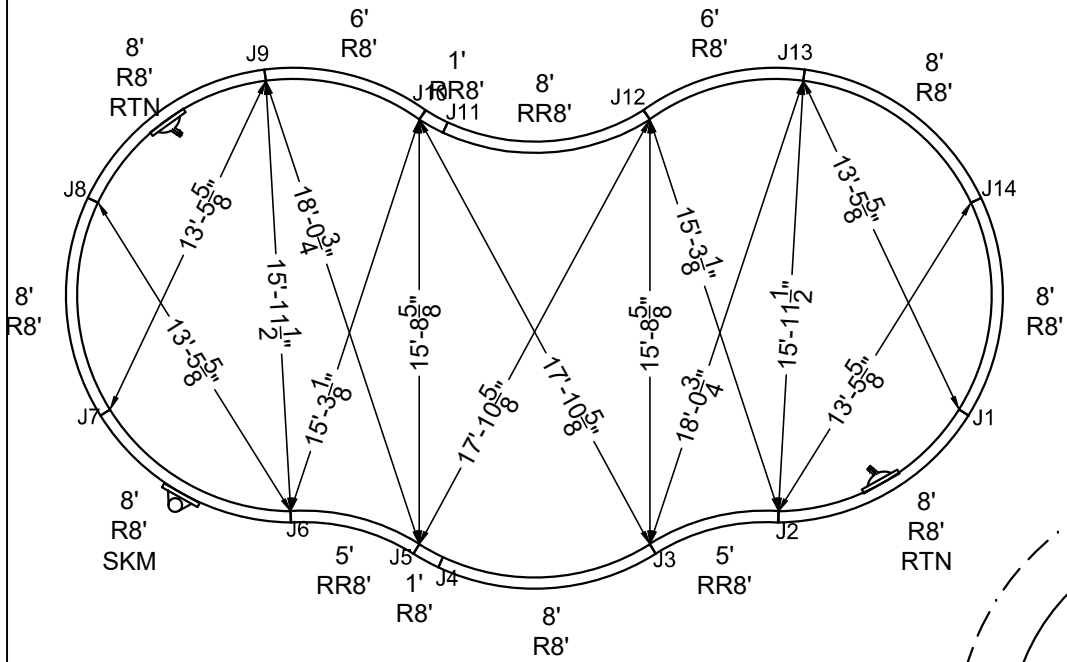

SHAPE: ALOHA	SIZE: 16' X 33'-10"	HAND: RIGHT	PANEL HEIGHT: 3'-6"	DRAWN BY: NM-BCC
DWG #: MN1634AL-19	DATE: 12/16/2016	REVISION #: 01	KIT REF: MN1634AL-19-R	<b>B</b>



MEGNA  
POOLS

Magna Plastic Packaging Corp.

**DIVING / SLIDE EQUIPMENT DISCLAIMER:**

THE BOTTOM CONFIGURATION SHOWN MEETS WITH THE CURRENT ISPSC MINIMUM STANDARDS FOR POOLS APPROVED FOR THE USE WITH MANUFACTURED DIVING EQUIPMENT. ALL DIVING EQUIPMENT MUST BE INSTALLED AND LOCATED IN ACCORDANCE WITH THE DIVING / SLIDE MANUFACTURER'S RECOMMENDATIONS. IF DIVING EQUIPMENT IS INSTALLED: PLEASE FOLLOW ALL THE DIVING / SLIDE EQUIPMENT MANUFACTURER'S INSTALLATION, USE AND SAFETY INSTRUCTIONS.

MEETS DEPTH AND SHAPE MINIMUM STANDARD ANSI/NSPI5-2003

**ALL DIMENSIONS ARE FINISHED**

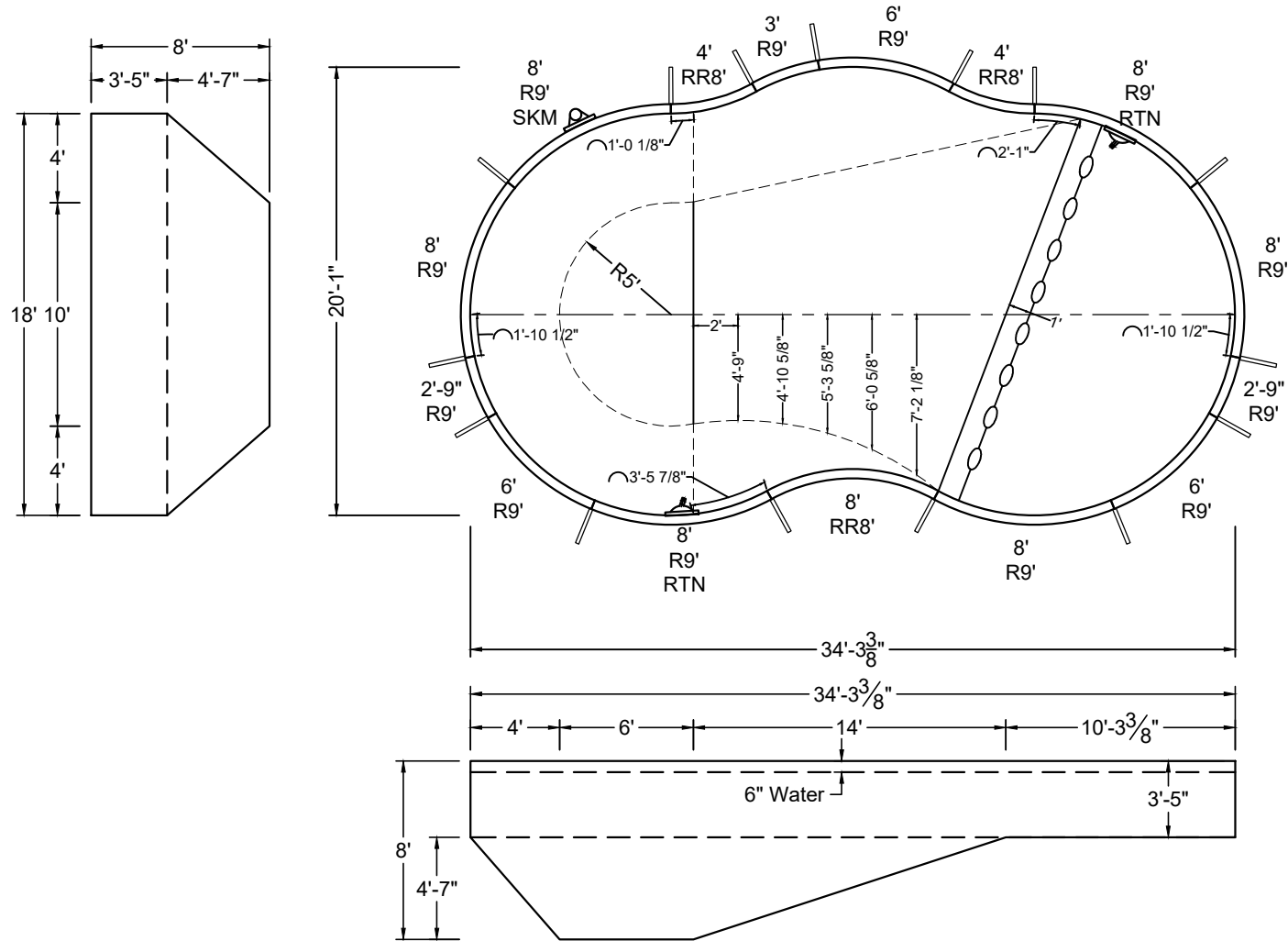

SHAPE: ALOHA	SIZE: 18' X 34'-3"	HAND: LEFT	PANEL HEIGHT: 3'-6"	PANEL TYPE: 5" TOP
PERIMETER: 90'-6"	VOLUME: 21,271 US GAL.	SURFACE AREA: 548.240 SQ. FT.	SCALE: N.T.S	DRAWN BY: NM-BCC
DWG #: MN1834AL-19	DATE: 12/19/2016	REVISION #: 01	KIT REF: MN1834AL-19-L	<b>A</b>



MEGNA  
POOLS

Megna Plastic Packaging Corp.

**DIVING / SLIDE EQUIPMENT DISCLAIMER:**

THE BOTTOM CONFIGURATION SHOWN MEETS WITH THE CURRENT ISPSC MINIMUM STANDARDS FOR POOLS APPROVED FOR THE USE WITH MANUFACTURED DIVING EQUIPMENT. ALL DIVING EQUIPMENT MUST BE INSTALLED AND LOCATED IN ACCORDANCE WITH THE DIVING / SLIDE MANUFACTURER'S RECOMMENDATIONS. IF DIVING EQUIPMENT IS INSTALLED: PLEASE FOLLOW ALL THE DIVING / SLIDE EQUIPMENT MANUFACTURER'S INSTALLATION, USE AND SAFETY INSTRUCTIONS.

MEETS DEPTH AND SHAPE MINIMUM STANDARD ANSI/NSPI5-2003

**ALL DIMENSIONS ARE FINISHED**

**STEEL CHECK**

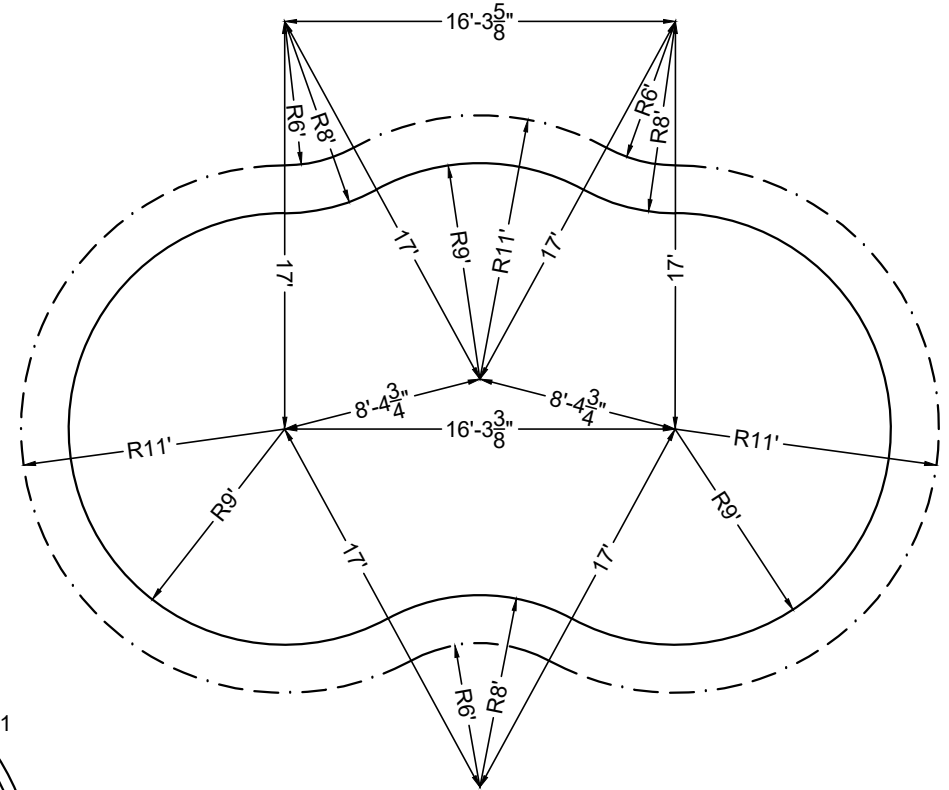
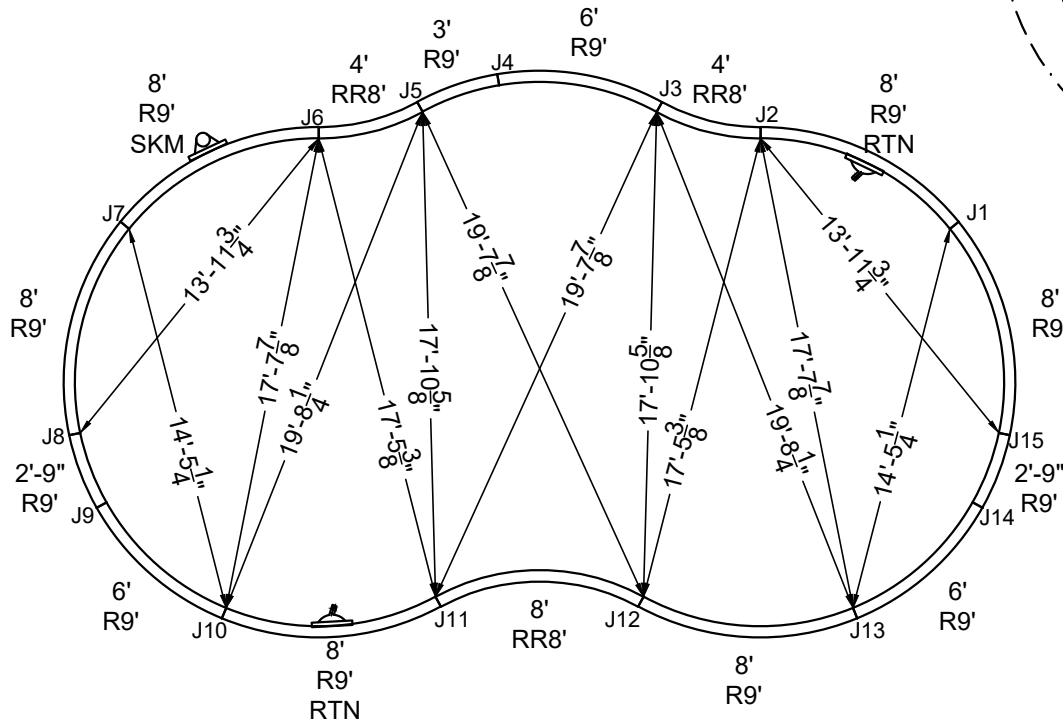

**STAKE OUT**

SHAPE : ALOHA	SIZE : 18' X 34'-3"	HAND : LEFT	PANEL HEIGHT : 3'-6"	DRAWN BY : NM-BCC
DWG # : MN1834AL-19	DATE : 12/19/2016	REVISION # : 01	KIT REF : MN1834AL-19-L	<b>B</b>







MEGNA  
POOLS

Megna Plastic Packaging Corp.

**DIVING / SLIDE EQUIPMENT DISCLAIMER:**

THE BOTTOM CONFIGURATION SHOWN MEETS WITH THE CURRENT ISPCSC MINIMUM STANDARDS FOR POOLS APPROVED FOR THE USE WITH MANUFACTURED DIVING EQUIPMENT. ALL DIVING EQUIPMENT MUST BE INSTALLED AND LOCATED IN ACCORDANCE WITH THE DIVING / SLIDE MANUFACTURER'S RECOMMENDATIONS. IF DIVING EQUIPMENT IS INSTALLED: PLEASE FOLLOW ALL THE DIVING / SLIDE EQUIPMENT MANUFACTURER'S INSTALLATION, USE AND SAFETY INSTRUCTIONS.

MEETS DEPTH AND SHAPE MINIMUM STANDARD ANSI/NFPA-2003

**ALL DIMENSIONS ARE FINISHED**

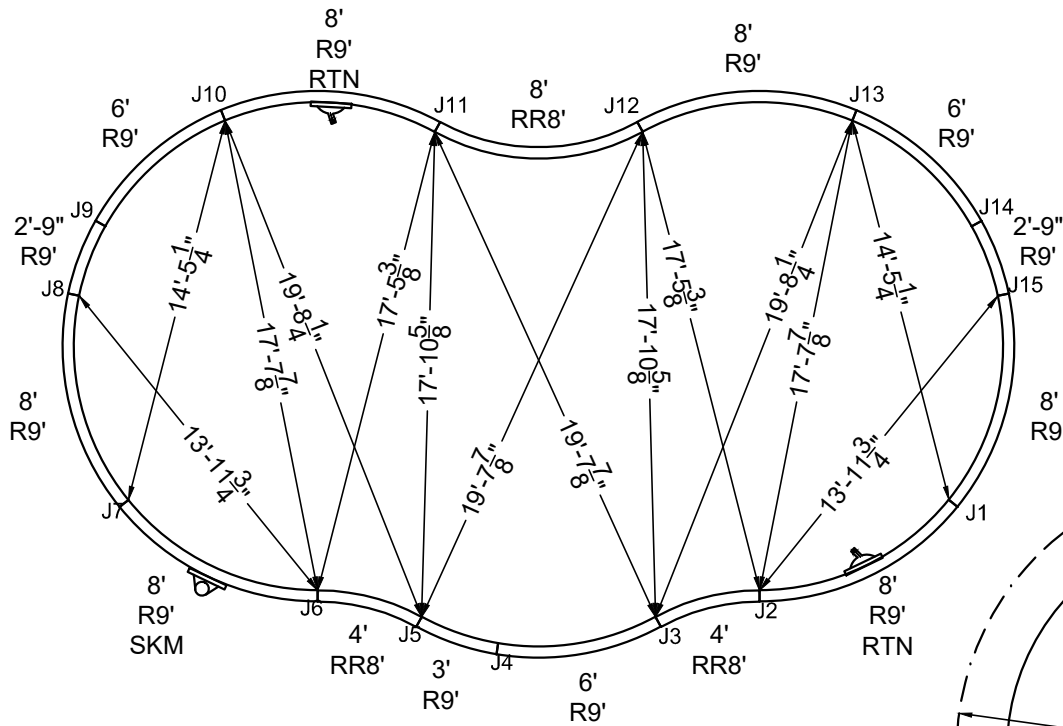

**STEEL CHECK**

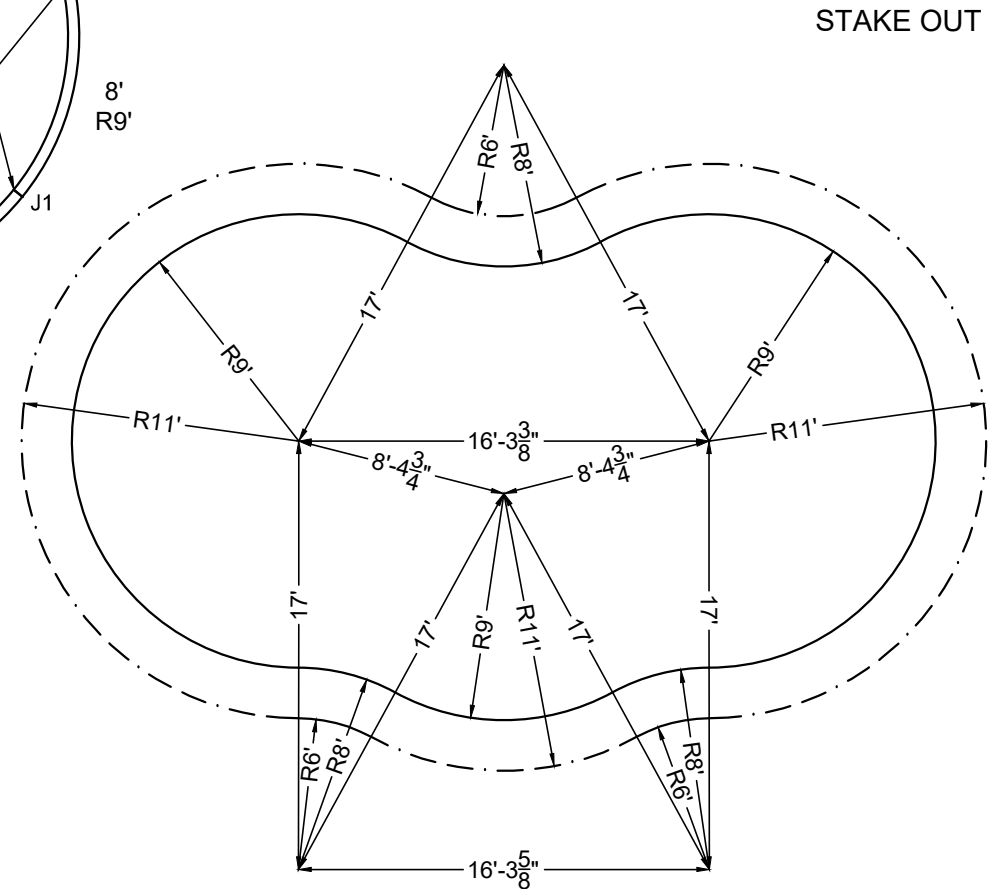

**STAKE OUT**

SHAPE : ALOHA	SIZE : 18' X 34'-3"	HAND : RIGHT	PANEL HEIGHT : 3'-6"	DRAWN BY : NM-BCC
DWG # : MN1834AL-19	DATE : 12/19/2016	REVISION # : 01	KIT REF : MN1834AL-19-R	<b>B</b>



**DIVING / SLIDE EQUIPMENT DISCLAIMER:**

THE BOTTOM CONFIGURATION SHOWN MEETS WITH THE CURRENT ISPSC MINIMUM STANDARDS FOR POOLS APPROVED FOR THE USE WITH MANUFACTURED DIVING EQUIPMENT. ALL DIVING EQUIPMENT MUST BE INSTALLED AND LOCATED IN ACCORDANCE WITH THE DIVING / SLIDE MANUFACTURER'S RECOMMENDATIONS. IF DIVING EQUIPMENT IS INSTALLED: PLEASE FOLLOW ALL THE DIVING / SLIDE EQUIPMENT MANUFACTURER'S INSTALLATION, USE AND SAFETY INSTRUCTIONS.

MEETS DEPTH AND SHAPE MINIMUM STANDARD ANSI/NSPI5-2003

**ALL DIMENSIONS ARE FINISHED**

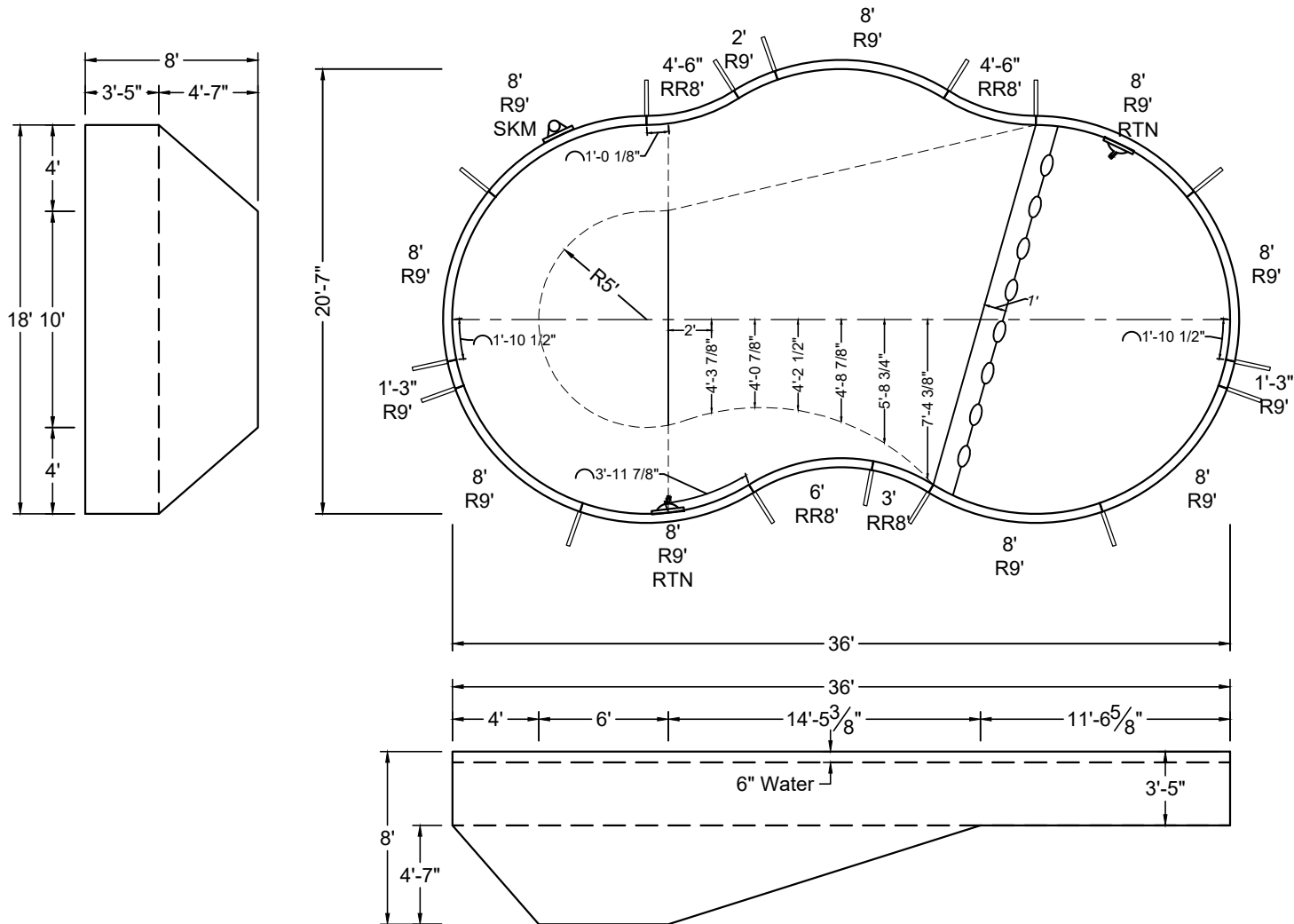

SHAPE : ALOHA	SIZE : 18' X 36'	HAND : LEFT	PANEL HEIGHT : 3'-6"	PANEL TYPE : 5" TOP
PERIMETER : 94'-6"	VOLUME : 22,132 US GAL.	SURFACE AREA : 579.603 SQ. FT.	SCALE : N.T.S	DRAWN BY : NM-BCC
DWG # : MN1836AL-19	DATE : 12/19/2016	REVISION # : 01	KIT REF : MN1836AL-19-L	<b>A</b>





MEGNA  
POOLS

Magna Plastic Packaging Corp.

**DIVING / SLIDE EQUIPMENT DISCLAIMER:**

THE BOTTOM CONFIGURATION SHOWN MEETS WITH THE CURRENT ISPSC MINIMUM STANDARDS FOR POOLS APPROVED FOR THE USE WITH MANUFACTURED DIVING EQUIPMENT. ALL DIVING EQUIPMENT MUST BE INSTALLED AND LOCATED IN ACCORDANCE WITH THE DIVING / SLIDE MANUFACTURER'S RECOMMENDATIONS. IF DIVING EQUIPMENT IS INSTALLED: PLEASE FOLLOW ALL THE DIVING / SLIDE EQUIPMENT MANUFACTURER'S INSTALLATION, USE AND SAFETY INSTRUCTIONS.

MEETS DEPTH AND SHAPE MINIMUM STANDARD ANSI/NSP15-2003

**ALL DIMENSIONS ARE FINISHED**

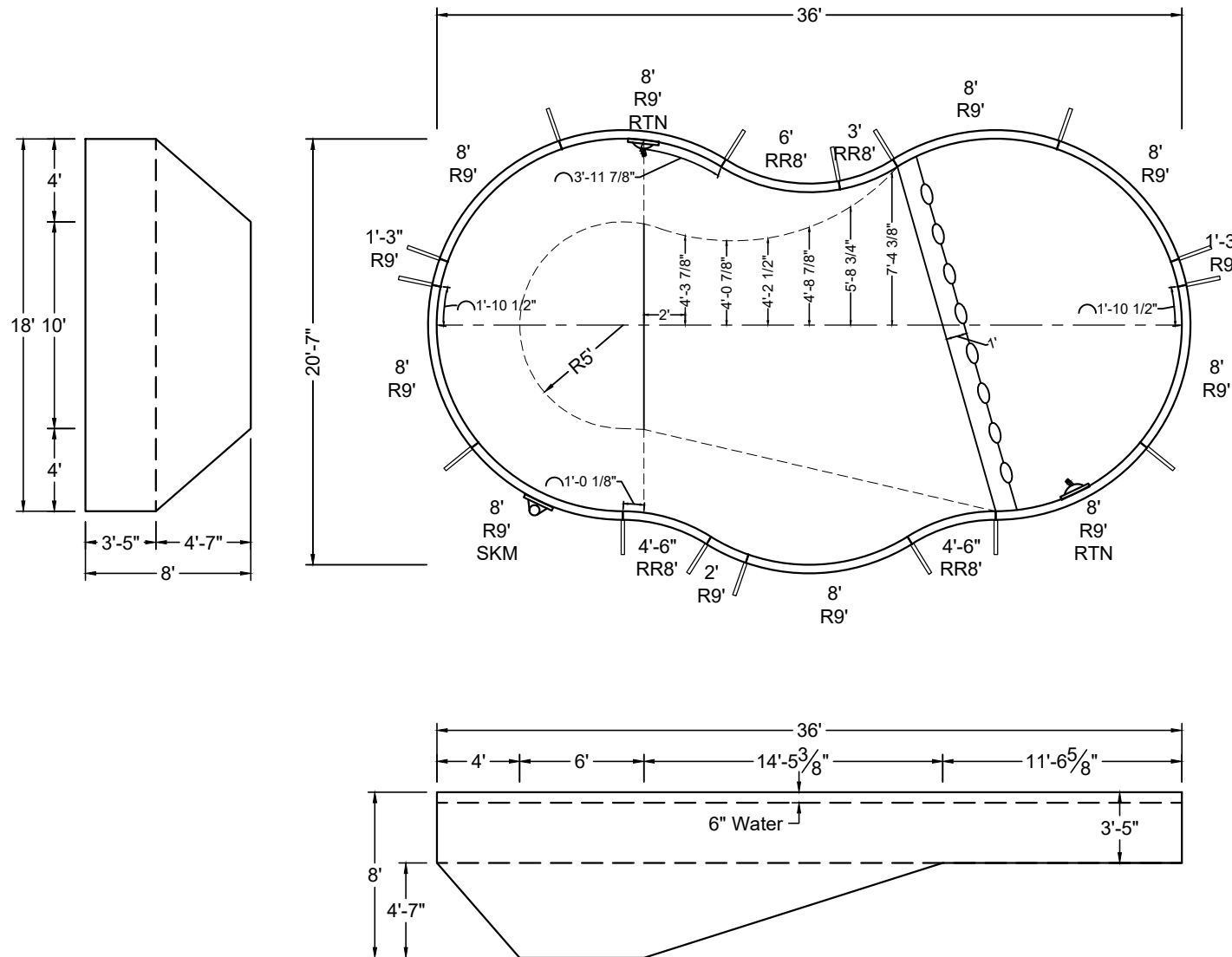

SHAPE : ALOHA	SIZE : 18' X 36'	HAND : RIGHT	PANEL HEIGHT : 3'-6"	PANEL TYPE : 5" TOP
PERIMETER : 94'-6"	VOLUME : 22,132 US GAL.	SURFACE AREA : 579.603 SQ. FT.	SCALE : N.T.S	DRAWN BY : NM-BCC
DWG # : MN1836AL-19	DATE : 12/19/2016	REVISION # : 01	KIT REF : MN1836AL-19-R	<b>A</b>



MEGNA  
POOLS

Magna Plastic Packaging Corp.

**DIVING / SLIDE EQUIPMENT DISCLAIMER:**

THE BOTTOM CONFIGURATION SHOWN MEETS WITH THE CURRENT ISPSM MINIMUM STANDARDS FOR POOLS APPROVED FOR THE USE WITH MANUFACTURED DIVING EQUIPMENT. ALL DIVING EQUIPMENT MUST BE INSTALLED AND LOCATED IN ACCORDANCE WITH THE DIVING / SLIDE MANUFACTURER'S RECOMMENDATIONS. IF DIVING EQUIPMENT IS INSTALLED: PLEASE FOLLOW ALL THE DIVING / SLIDE EQUIPMENT MANUFACTURER'S INSTALLATION, USE AND SAFETY INSTRUCTIONS.

MEETS DEPTH AND SHAPE MINIMUM STANDARD ANSI/NSPI5-2003

**ALL DIMENSIONS ARE FINISHED**

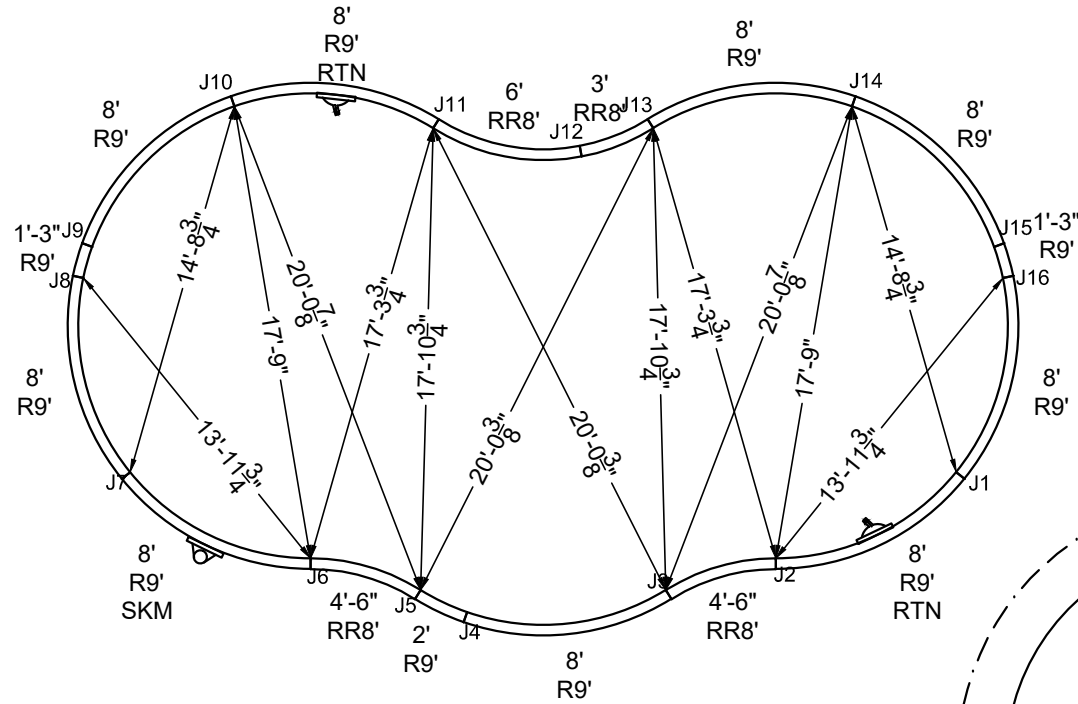

**STEEL CHECK**

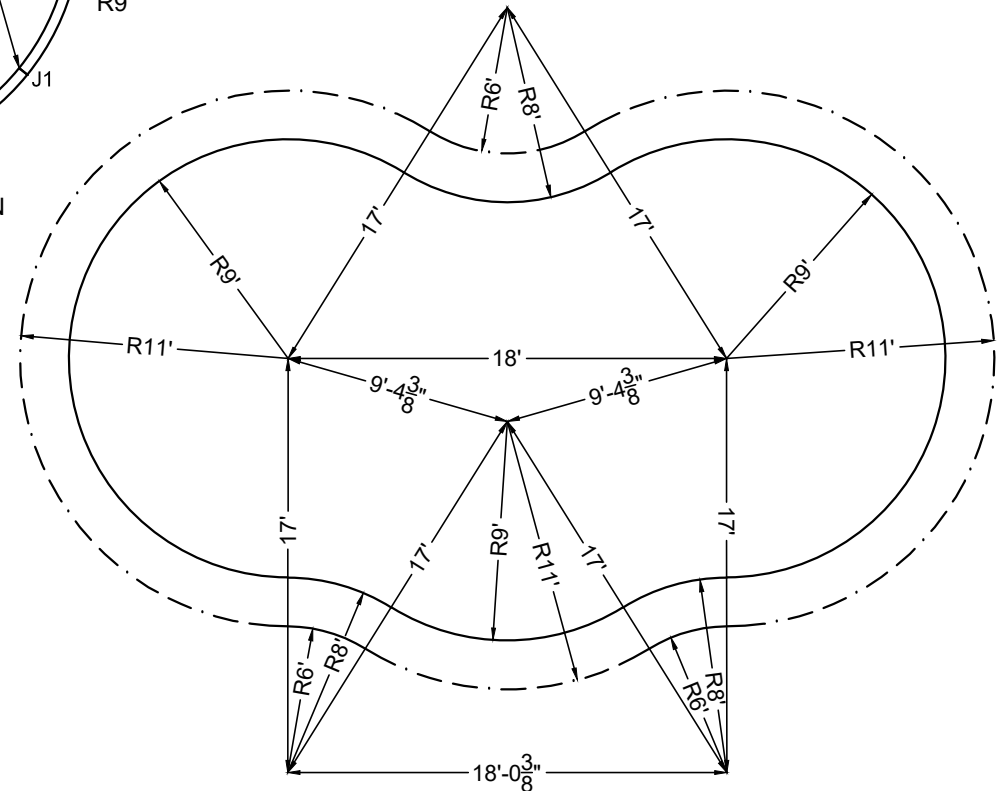

**STAKE OUT**

SHAPE : ALOHA	SIZE : 18' X 36'	HAND : RIGHT	PANEL HEIGHT : 3'-6"	DRAWN BY : NM-BCC
DWG # : MN1836AL-19	DATE : 12/19/2016	REVISION # : 01	KIT REF : MN1836AL-19-R	<b>B</b>

**DIVING / SLIDE EQUIPMENT DISCLAIMER:**

THE BOTTOM CONFIGURATION SHOWN MEETS WITH THE CURRENT ISPSC MINIMUM STANDARDS FOR POOLS APPROVED FOR THE USE WITH MANUFACTURED DIVING EQUIPMENT. ALL DIVING EQUIPMENT MUST BE INSTALLED AND LOCATED IN ACCORDANCE WITH THE DIVING / SLIDE MANUFACTURER'S RECOMMENDATIONS. IF DIVING EQUIPMENT IS INSTALLED: PLEASE FOLLOW ALL THE DIVING / SLIDE EQUIPMENT MANUFACTURER'S INSTALLATION, USE AND SAFETY INSTRUCTIONS.

MEETS DEPTH AND SHAPE MINIMUM STANDARD ANSI/NSPI5-2003

**ALL DIMENSIONS ARE FINISHED**

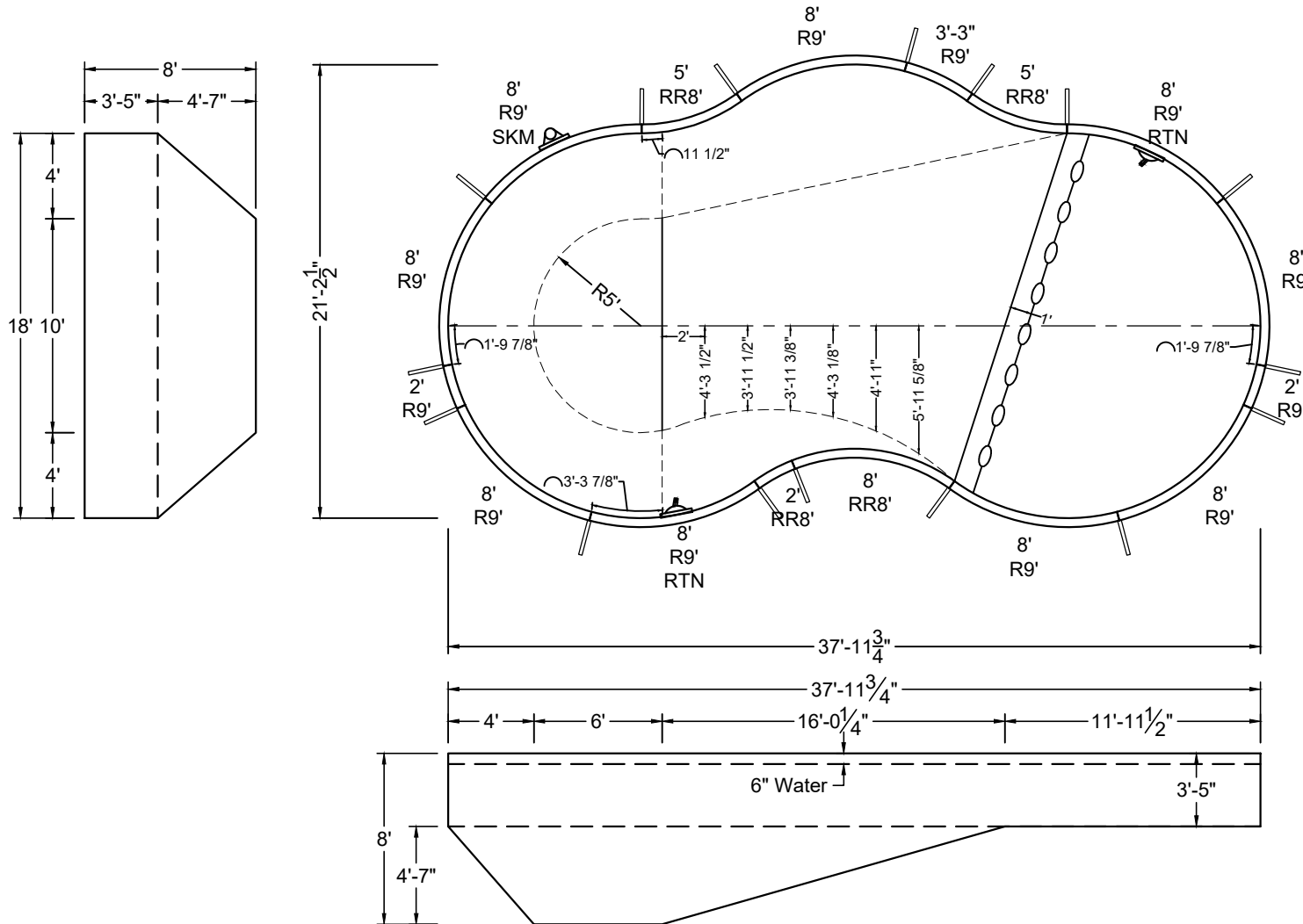

SHAPE : ALOHA	SIZE : 18' X 38'	HAND : LEFT	PANEL HEIGHT : 3'-6"	PANEL TYPE : 5" TOP
PERIMETER : 99'-3"	VOLUME : 23,353 US GAL.	SURFACE AREA : 615.063 SQ. FT.	SCALE : N.T.S	DRAWN BY : NM-BCC
DWG # : MN1838AL-19	DATE : 12/19/2016	REVISION # : 01	KIT REF : MN1838AL-19-L	<b>A</b>







MEGNA  
POOLS

Magna Plastic Packaging Corp.

**DIVING / SLIDE EQUIPMENT DISCLAIMER:**

THE BOTTOM CONFIGURATION SHOWN MEETS WITH THE CURRENT ISPSC MINIMUM STANDARDS FOR POOLS APPROVED FOR THE USE WITH MANUFACTURED DIVING EQUIPMENT. ALL DIVING EQUIPMENT MUST BE INSTALLED AND LOCATED IN ACCORDANCE WITH THE DIVING / SLIDE MANUFACTURER'S RECOMMENDATIONS. IF DIVING EQUIPMENT IS INSTALLED: PLEASE FOLLOW ALL THE DIVING / SLIDE EQUIPMENT MANUFACTURER'S INSTALLATION, USE AND SAFETY INSTRUCTIONS.

MEETS DEPTH AND SHAPE MINIMUM STANDARD ANSI/NSPI5-2003

**ALL DIMENSIONS ARE FINISHED**

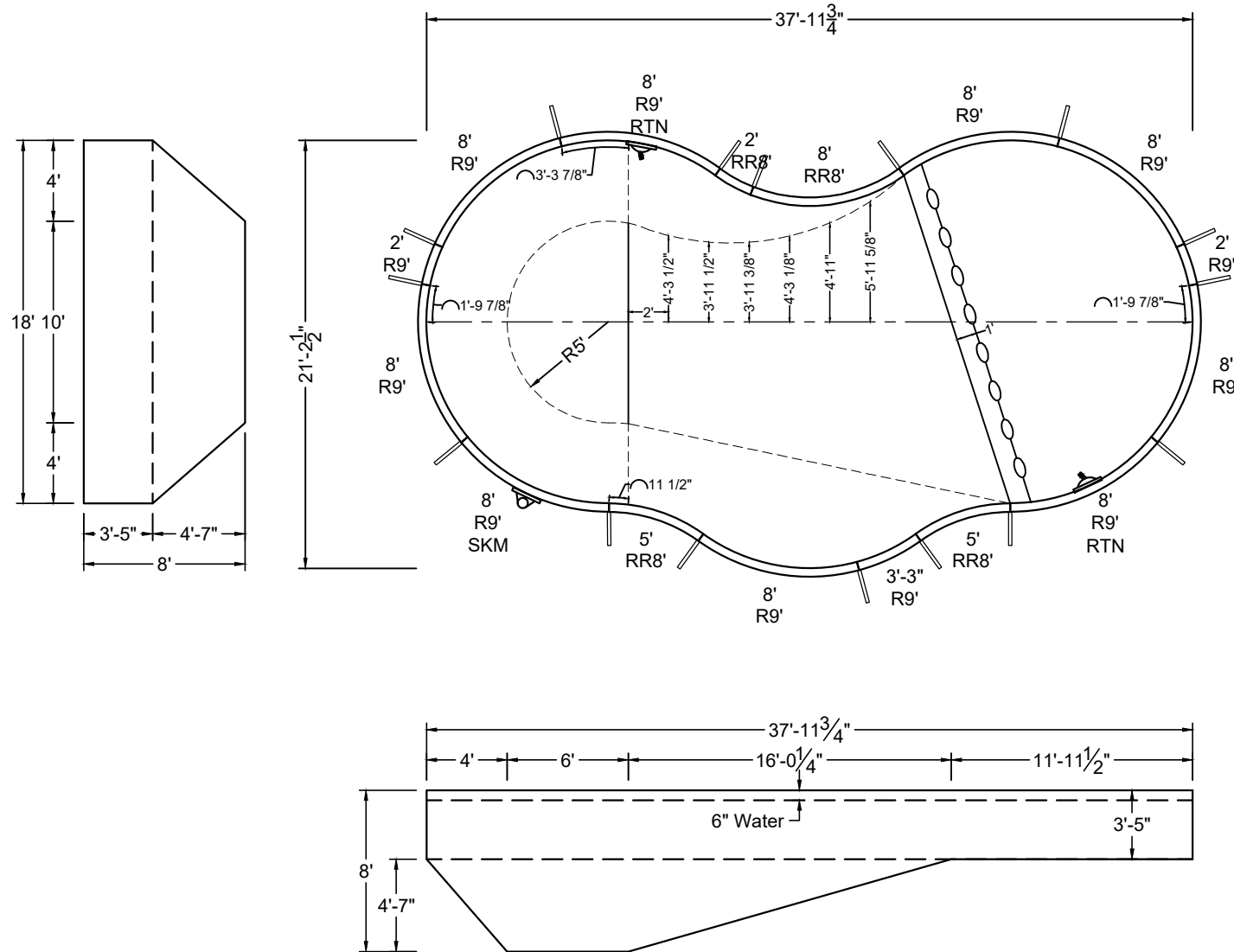

SHAPE : ALOHA	SIZE : 18' X 38'	HAND : RIGHT	PANEL HEIGHT : 3'-6"	PANEL TYPE : 5" TOP
PERIMETER : 99'-3"	VOLUME : 23,353 US GAL.	SURFACE AREA : 615.063 SQ. FT.	SCALE : N.T.S	DRAWN BY : NM-BCC
DWG # : MN1838AL-19	DATE : 12/19/2016	REVISION # : 01	KIT REF : MN1838AL-19-R	<b>A</b>





MEGNA  
POOLS

Magna Plastic Packaging Corp.

**DIVING / SLIDE EQUIPMENT DISCLAIMER:**

THE BOTTOM CONFIGURATION SHOWN MEETS WITH THE CURRENT ISPC MINIMUM STANDARDS FOR POOLS APPROVED FOR THE USE WITH MANUFACTURED DIVING EQUIPMENT. ALL DIVING EQUIPMENT MUST BE INSTALLED AND LOCATED IN ACCORDANCE WITH THE DIVING / SLIDE MANUFACTURER'S RECOMMENDATIONS. IF DIVING EQUIPMENT IS INSTALLED: PLEASE FOLLOW ALL THE DIVING / SLIDE EQUIPMENT MANUFACTURER'S INSTALLATION, USE AND SAFETY INSTRUCTIONS.

MEETS DEPTH AND SHAPE MINIMUM STANDARD ANSI/NSPI5-2003

**ALL DIMENSIONS ARE FINISHED**

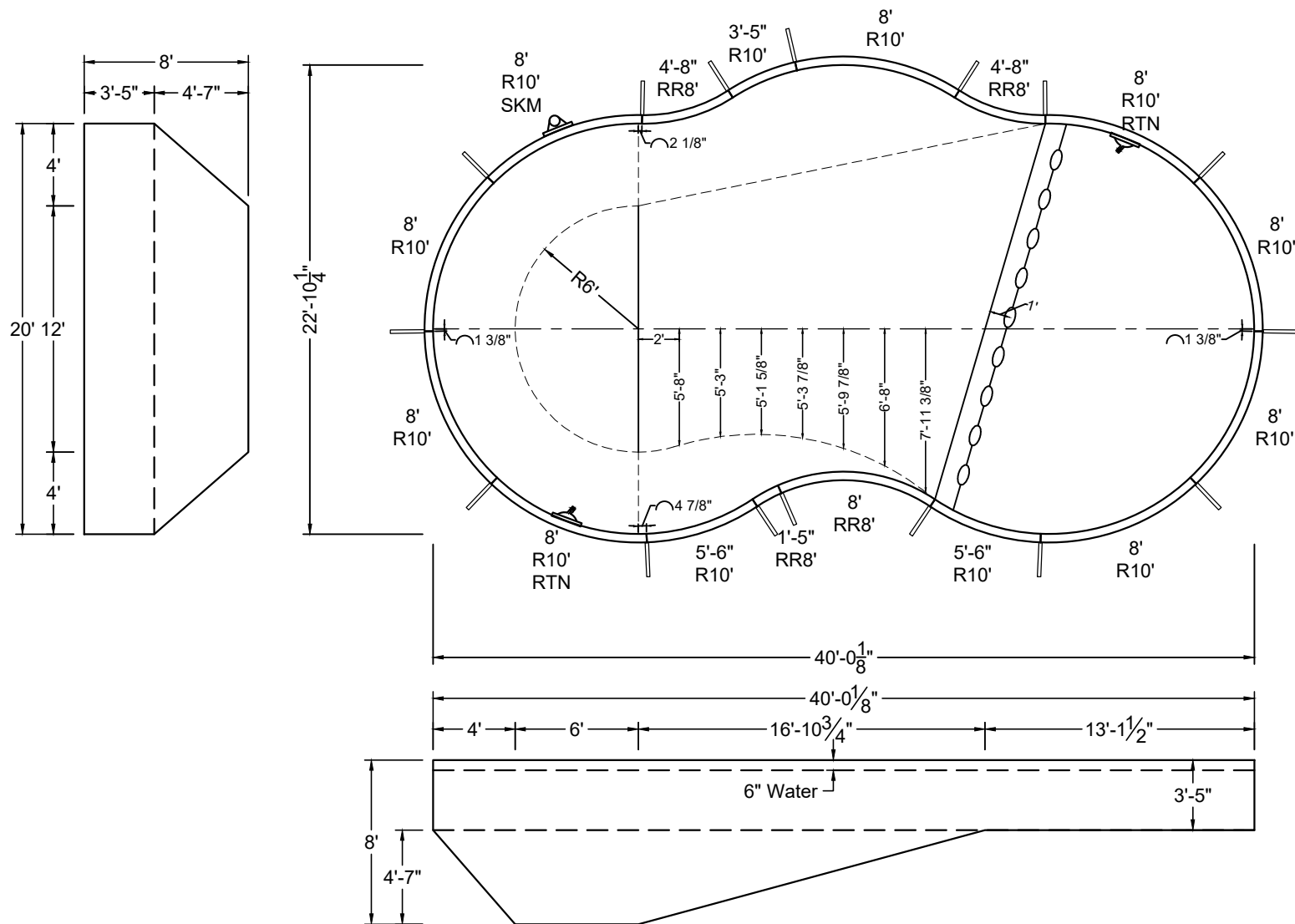

SHAPE : ALOHA	SIZE : 20' X 40'	HAND : LEFT	PANEL HEIGHT : 3'-6"	PANEL TYPE : 5" TOP
PERIMETER : 105'-2"	VOLUME : 27,189 US GAL.	SURFACE AREA : 714.061 SQ. FT.	SCALE : N.T.S	DRAWN BY : NM-BCC
DWG # : MN2040AL-19	DATE : 12/19/2016	REVISION # : 01	KIT REF : MN2040AL-19-L	<b>A</b>





MEGNA  
POOLS

Megna Plastic Packaging Corp.

**DIVING / SLIDE EQUIPMENT DISCLAIMER:**

THE BOTTOM CONFIGURATION SHOWN MEETS WITH THE CURRENT ISPSM MINIMUM STANDARDS FOR POOLS APPROVED FOR THE USE WITH MANUFACTURED DIVING EQUIPMENT. ALL DIVING EQUIPMENT MUST BE INSTALLED AND LOCATED IN ACCORDANCE WITH THE DIVING / SLIDE MANUFACTURER'S RECOMMENDATIONS. IF DIVING EQUIPMENT IS INSTALLED: PLEASE FOLLOW ALL THE DIVING / SLIDE EQUIPMENT MANUFACTURER'S INSTALLATION, USE AND SAFETY INSTRUCTIONS.

MEETS DEPTH AND SHAPE MINIMUM STANDARD ANSI/NFPA-2003

**ALL DIMENSIONS ARE FINISHED**

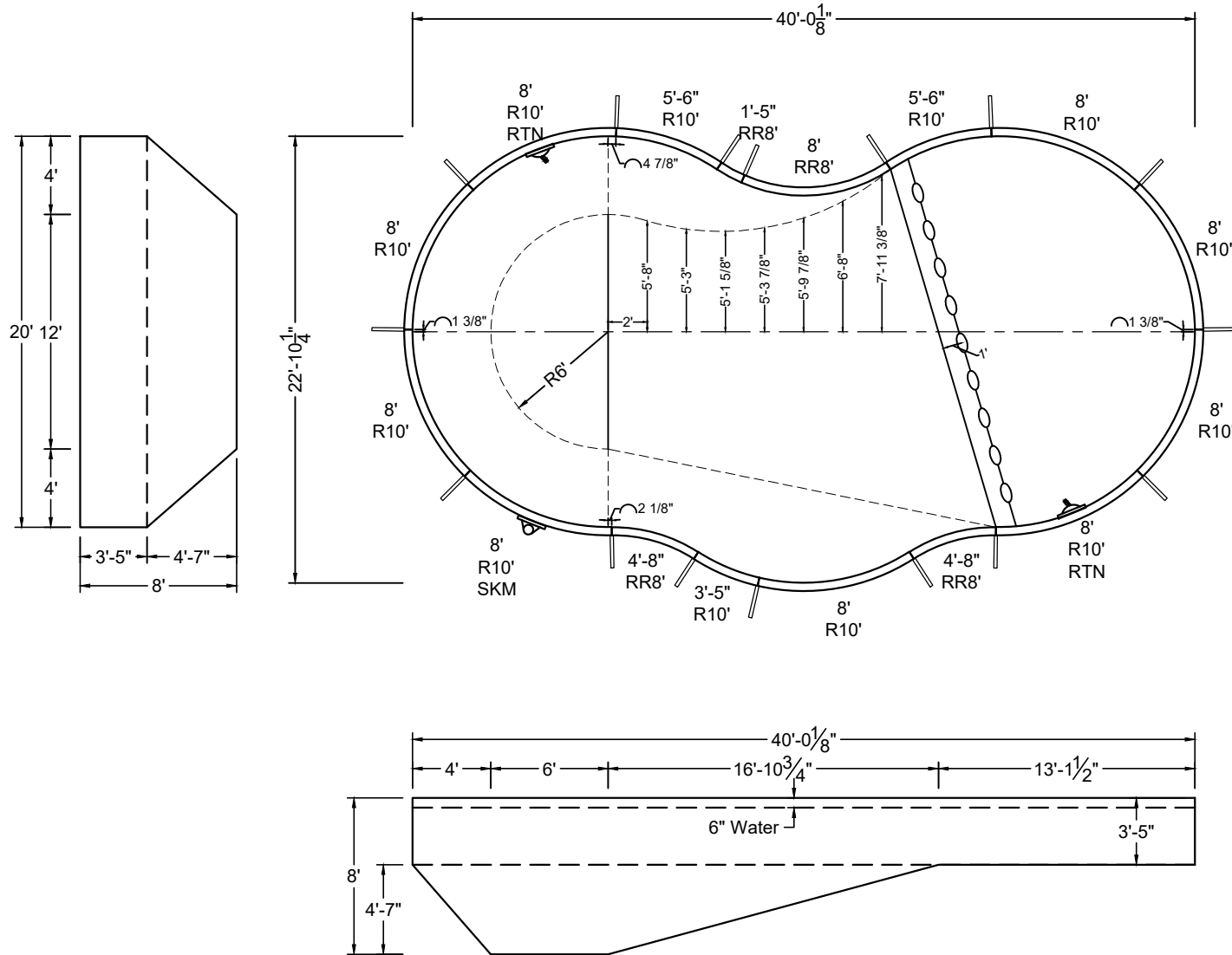

SHAPE : ALOHA	SIZE : 20' X 40'	HAND : RIGHT	PANEL HEIGHT : 3'-6"	PANEL TYPE : 5" TOP
PERIMETER : 105'-2"	VOLUME : 27,189 US GAL.	SURFACE AREA : 714.061 SQ. FT.	SCALE : N.T.S	DRAWN BY : NM-BCC
DWG # : MN2040AL-19	DATE : 12/19/2016	REVISION # : 01	KIT REF : MN2040AL-19-R	<b>A</b>





MEGNA  
POOLS

Magna Plastic Packaging Corp.

**DIVING / SLIDE EQUIPMENT DISCLAIMER:**

THE BOTTOM CONFIGURATION SHOWN MEETS WITH THE CURRENT ISPSC MINIMUM STANDARDS FOR POOLS APPROVED FOR THE USE WITH MANUFACTURED DIVING EQUIPMENT. ALL DIVING EQUIPMENT MUST BE INSTALLED AND LOCATED IN ACCORDANCE WITH THE DIVING / SLIDE MANUFACTURER'S RECOMMENDATIONS. IF DIVING EQUIPMENT IS INSTALLED: PLEASE FOLLOW ALL THE DIVING / SLIDE EQUIPMENT MANUFACTURER'S INSTALLATION, USE AND SAFETY INSTRUCTIONS.

MEETS DEPTH AND SHAPE MINIMUM STANDARD ANSI/NSP15-2003

**ALL DIMENSIONS ARE FINISHED**

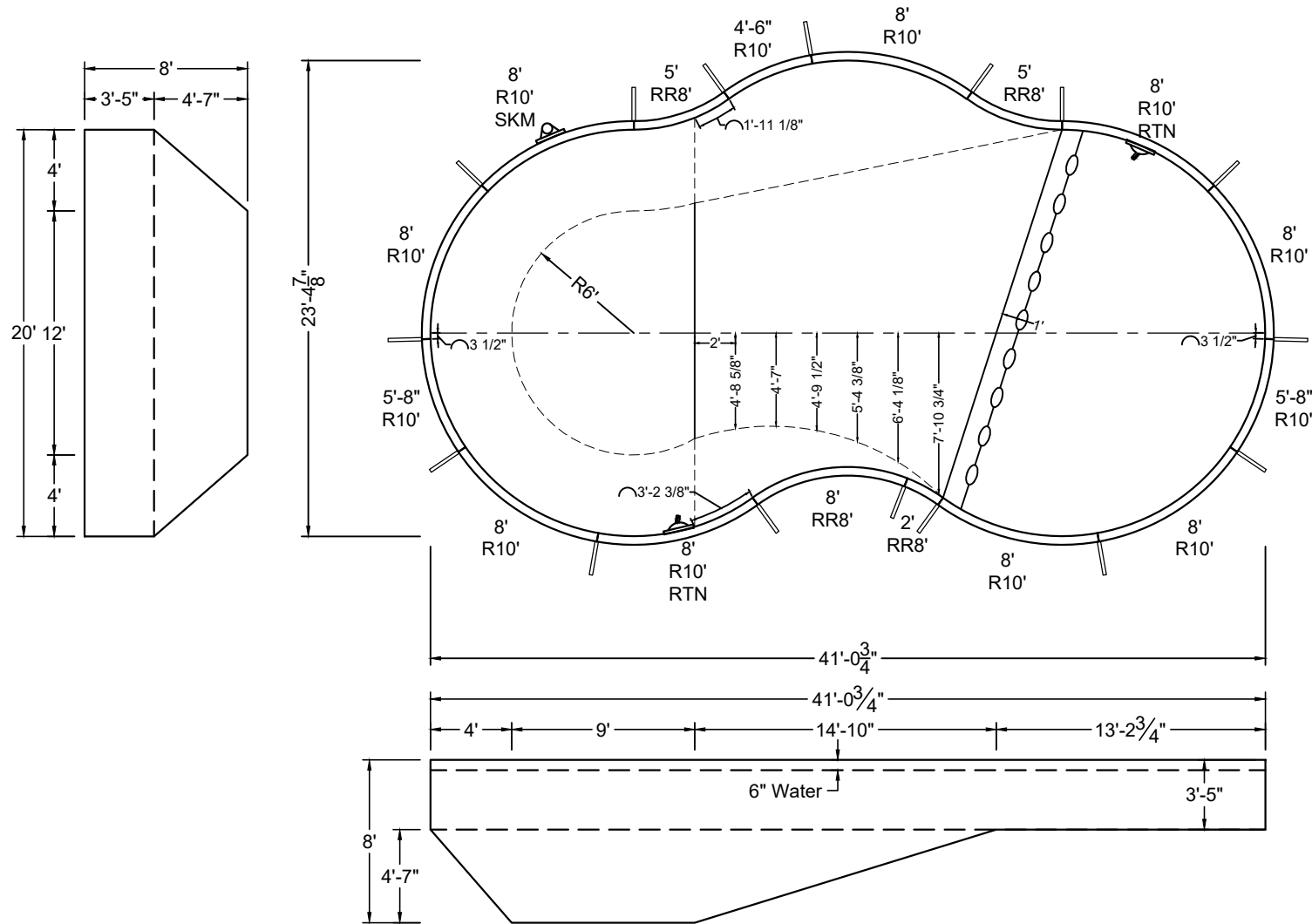

SHAPE : ALOHA	SIZE : 20' X 41'-1"	HAND : LEFT	PANEL HEIGHT : 3'-6"	PANEL TYPE : 5" TOP
PERIMETER : 107'-9 31/32"	VOLUME : 28,758 US GAL.	SURFACE AREA : 738.302 SQ. FT.	SCALE : N.T.S	DRAWN BY : NM-BCC
DWG # : MN2041AL-19	DATE : 12/19/2016	REVISION # : 01	KIT REF : MN2041AL-19-L	<b>A</b>







MEGNA  
POOLS

Magna Plastic Packaging Corp.

**DIVING / SLIDE EQUIPMENT DISCLAIMER:**

THE BOTTOM CONFIGURATION SHOWN MEETS WITH THE CURRENT ISPCSC MINIMUM STANDARDS FOR POOLS APPROVED FOR THE USE WITH MANUFACTURED DIVING EQUIPMENT. ALL DIVING EQUIPMENT MUST BE INSTALLED AND LOCATED IN ACCORDANCE WITH THE DIVING / SLIDE MANUFACTURER'S RECOMMENDATIONS. IF DIVING EQUIPMENT IS INSTALLED: PLEASE FOLLOW ALL THE DIVING / SLIDE EQUIPMENT MANUFACTURER'S INSTALLATION, USE AND SAFETY INSTRUCTIONS.

MEETS DEPTH AND SHAPE MINIMUM STANDARD ANSI/NSPI5-2003

**ALL DIMENSIONS ARE FINISHED**

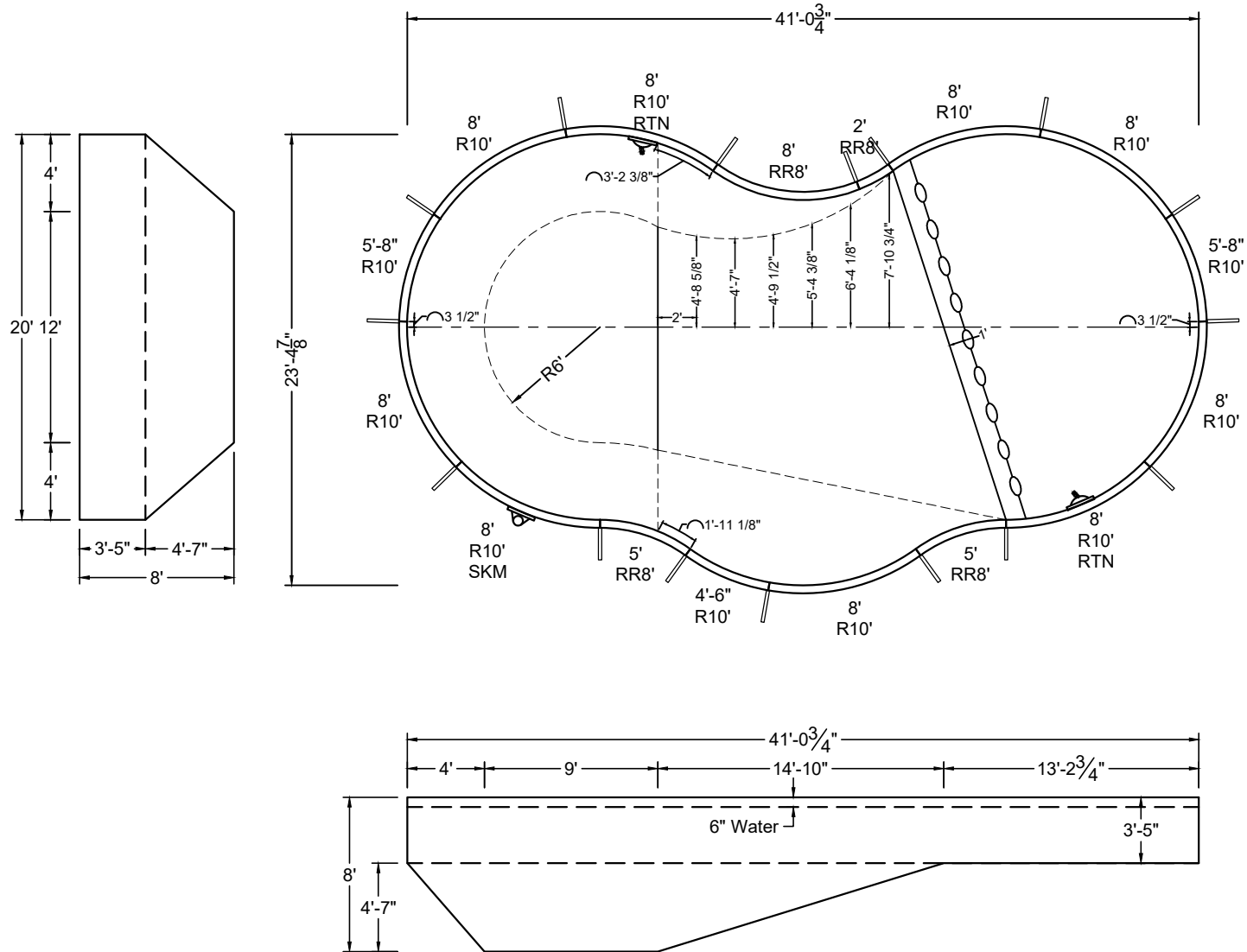

SHAPE : ALOHA	SIZE : 20' X 41'-1"	HAND : RIGHT	PANEL HEIGHT : 3'-6"	PANEL TYPE : 5" TOP
PERIMETER : 107'-9 31/32"	VOLUME : 28,758 US GAL.	SURFACE AREA : 738.302 SQ. FT.	SCALE : N.T.S	DRAWN BY : NM-BCC
DWG # : MN2041AL-19	DATE : 12/19/2016	REVISION # : 01	KIT REF : MN2041AL-19-R	<b>A</b>





MEGNA  
POOLS

Magna Plastic Packaging Corp.

**DIVING / SLIDE EQUIPMENT DISCLAIMER:**

THE BOTTOM CONFIGURATION SHOWN MEETS WITH THE CURRENT ISPSC MINIMUM STANDARDS FOR POOLS APPROVED FOR THE USE WITH MANUFACTURED DIVING EQUIPMENT. ALL DIVING EQUIPMENT MUST BE INSTALLED AND LOCATED IN ACCORDANCE WITH THE DIVING / SLIDE MANUFACTURER'S RECOMMENDATIONS. IF DIVING EQUIPMENT IS INSTALLED: PLEASE FOLLOW ALL THE DIVING / SLIDE EQUIPMENT MANUFACTURER'S INSTALLATION, USE AND SAFETY INSTRUCTIONS.

MEETS DEPTH AND SHAPE MINIMUM STANDARD ANSI/NSPI5-2003

**ALL DIMENSIONS ARE FINISHED**

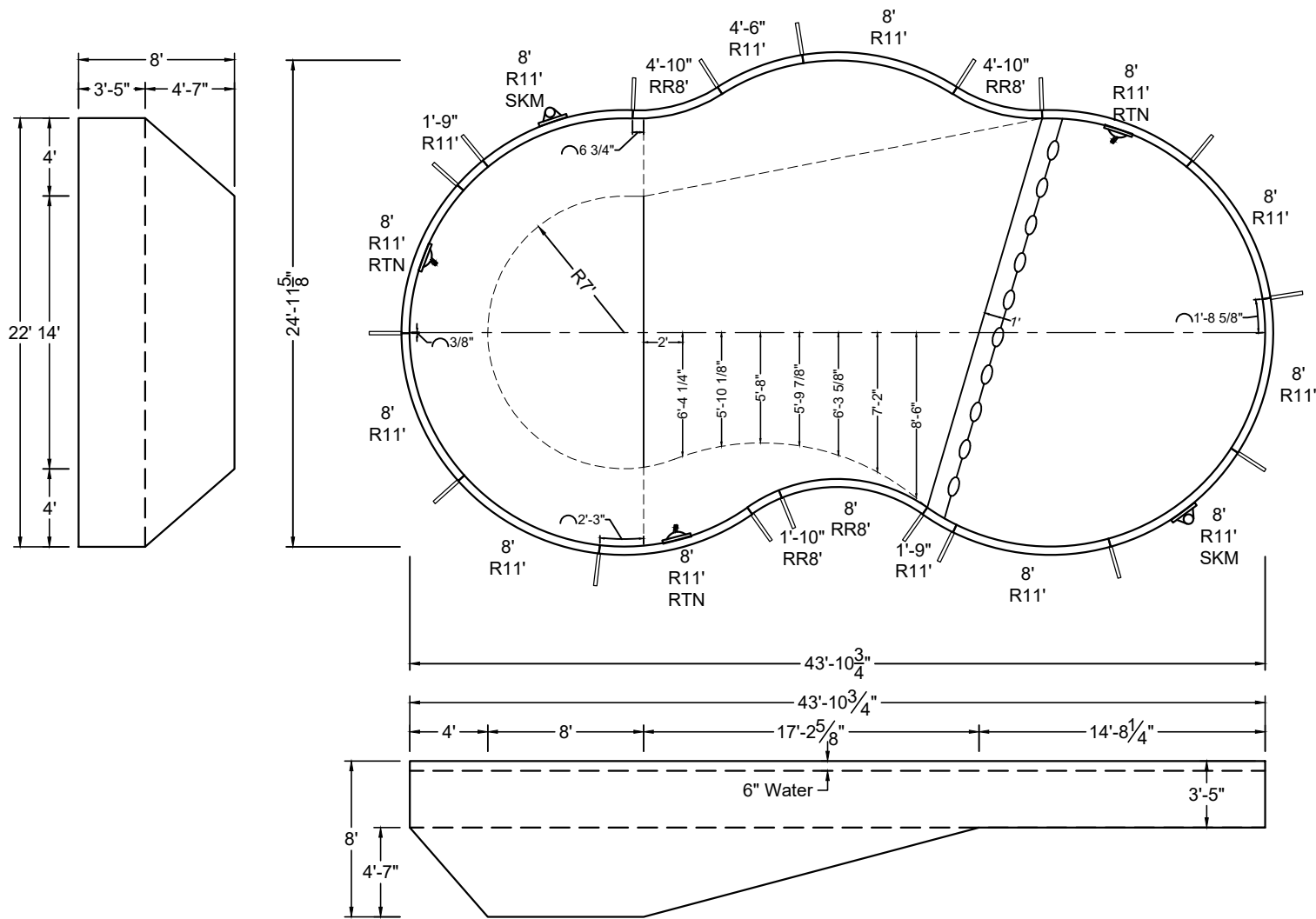

SHAPE : ALOHA	SIZE : 22' X 43'-11"	HAND : LEFT	PANEL HEIGHT : 3'-6"	PANEL TYPE : 5" TOP
PERIMETER : 115'-6"	VOLUME : 33,154 US GAL.	SURFACE AREA : 858.019 SQ. FT.	SCALE : N.T.S	DRAWN BY : NM-BCC
DWG # : MN2244AL-19	DATE : 12/19/2016	REVISION # : 01	KIT REF : MN2244AL-19-L	<b>A</b>



MEGNA  
POOLS

Magna Plastic Packaging Corp.

**DIVING / SLIDE EQUIPMENT DISCLAIMER:**

THE BOTTOM CONFIGURATION SHOWN MEETS WITH THE CURRENT ISPSC MINIMUM STANDARDS FOR POOLS APPROVED FOR THE USE WITH MANUFACTURED DIVING EQUIPMENT. ALL DIVING EQUIPMENT MUST BE INSTALLED AND LOCATED IN ACCORDANCE WITH THE DIVING / SLIDE MANUFACTURER'S RECOMMENDATIONS. IF DIVING EQUIPMENT IS INSTALLED: PLEASE FOLLOW ALL THE DIVING / SLIDE EQUIPMENT MANUFACTURER'S INSTALLATION, USE AND SAFETY INSTRUCTIONS.

MEETS DEPTH AND SHAPE MINIMUM STANDARD ANSI/NSPI5-2003

**ALL DIMENSIONS ARE FINISHED**

**STEEL CHECK**

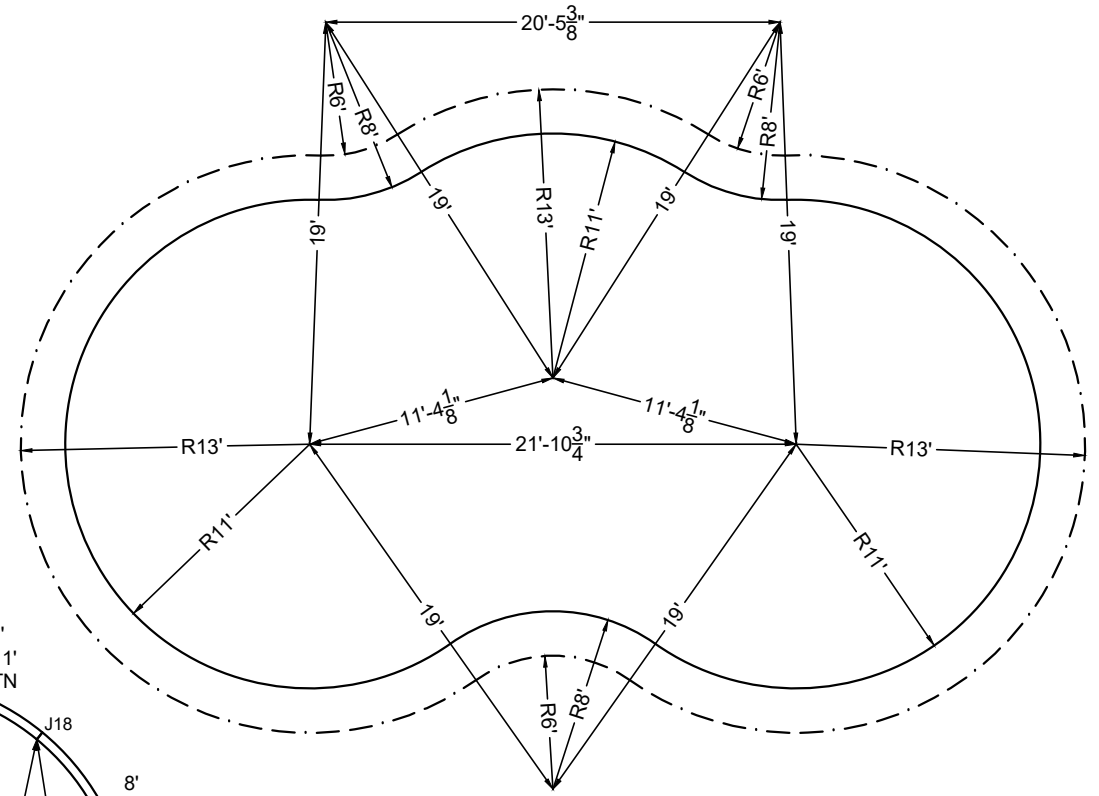
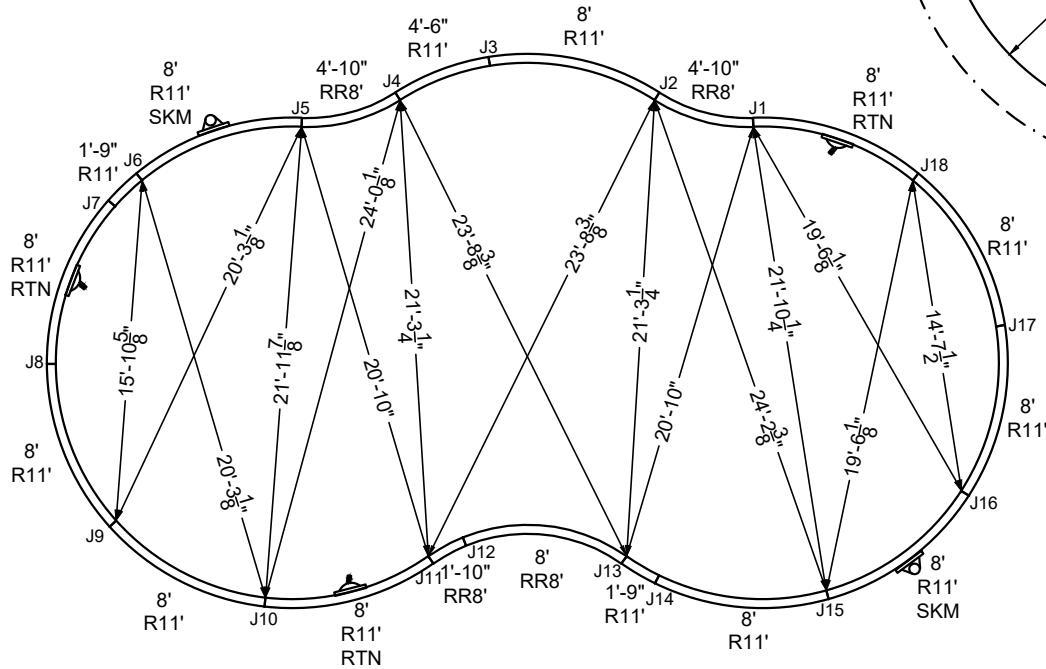

**STAKE OUT**

SHAPE : ALOHA	SIZE : 22' X 43'-11"	HAND : LEFT	PANEL HEIGHT : 3'-6"	DRAWN BY : NM-BCC
DWG # : MN2244AL-19	DATE : 12/19/2016	REVISION # : 01	KIT REF : MN2244AL-19-L	<b>B</b>



MEGNA  
POOLS

Magna Plastic Packaging Corp.

**DIVING / SLIDE EQUIPMENT DISCLAIMER:**

THE BOTTOM CONFIGURATION SHOWN MEETS WITH THE CURRENT ISPSM MINIMUM STANDARDS FOR POOLS APPROVED FOR THE USE WITH MANUFACTURED DIVING EQUIPMENT. ALL DIVING EQUIPMENT MUST BE INSTALLED AND LOCATED IN ACCORDANCE WITH THE DIVING / SLIDE MANUFACTURER'S RECOMMENDATIONS. IF DIVING EQUIPMENT IS INSTALLED: PLEASE FOLLOW ALL THE DIVING / SLIDE EQUIPMENT MANUFACTURER'S INSTALLATION, USE AND SAFETY INSTRUCTIONS.

MEETS DEPTH AND SHAPE MINIMUM STANDARD ANSI/NSPI5-2003

**ALL DIMENSIONS ARE FINISHED**

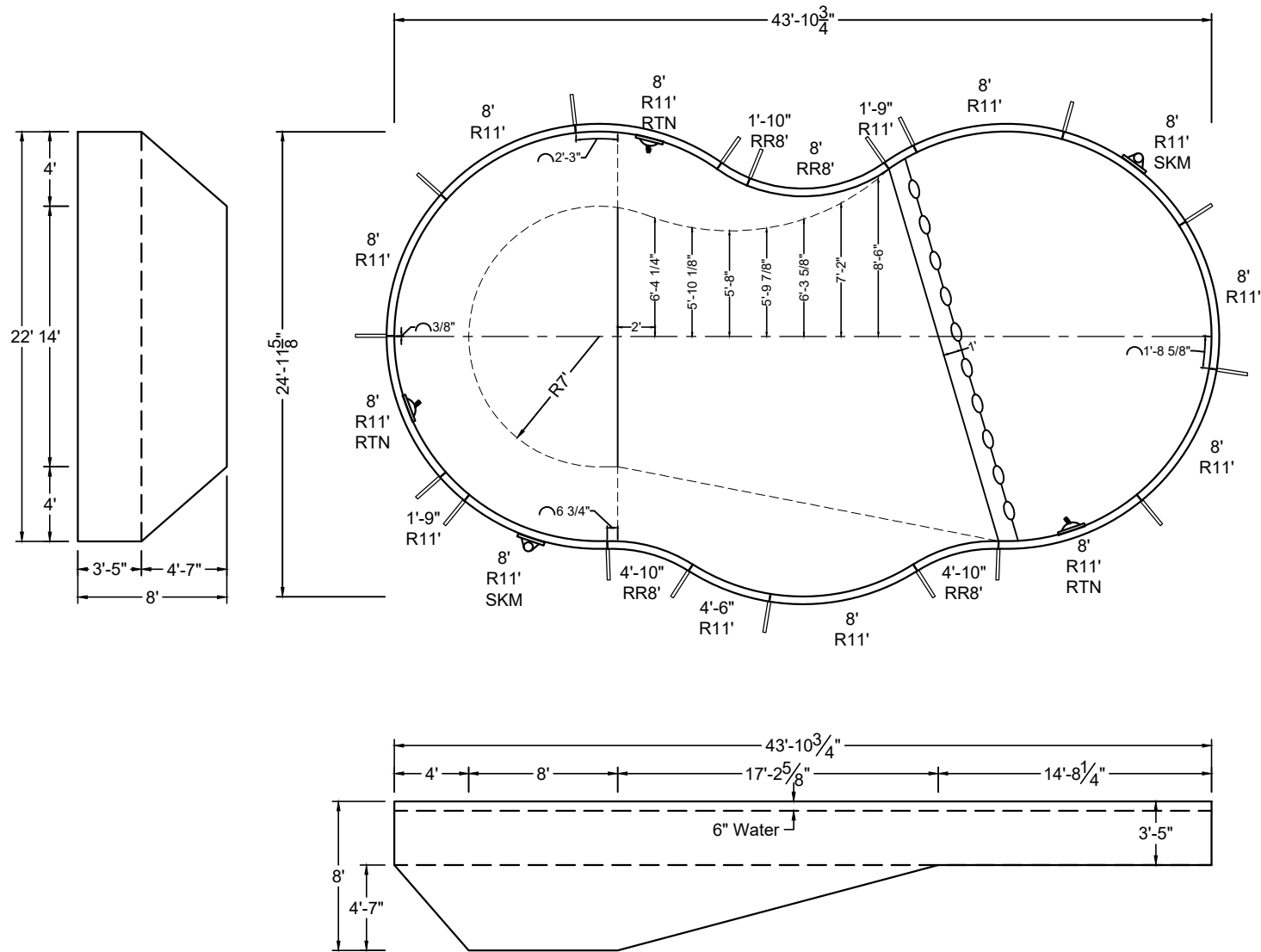

SHAPE : ALOHA	SIZE : 22' X 43'-11"	HAND : RIGHT	PANEL HEIGHT : 3'-6"	PANEL TYPE : 5" TOP
PERIMETER : 115'-6"	VOLUME : 33,154 US GAL.	SURFACE AREA : 858.019 SQ. FT.	SCALE : N.T.S	DRAWN BY : NM-BCC
DWG # : MN2244AL-19	DATE : 12/19/2016	REVISION # : 01	KIT REF : MN2244AL-19-R	<b>A</b>





**NON-DIVING POOL**  
USE OF DIVING EQUIPMENT IS PROHIBITED

DOES NOT MEET DEPTH AND SHAPE MINIMUM STANDARD ANSI/NSPI5-2003

ALL DIMENSIONS ARE FINISHED

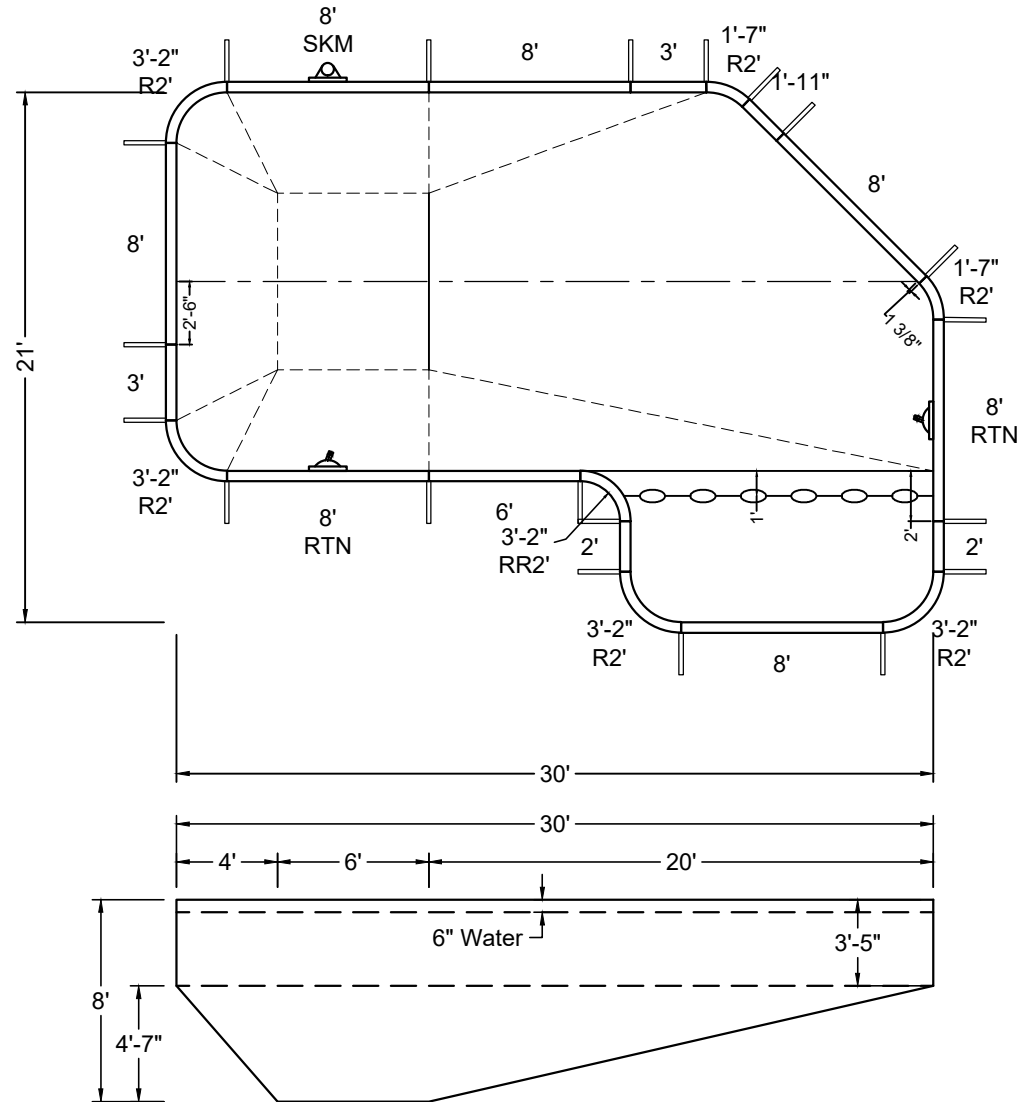
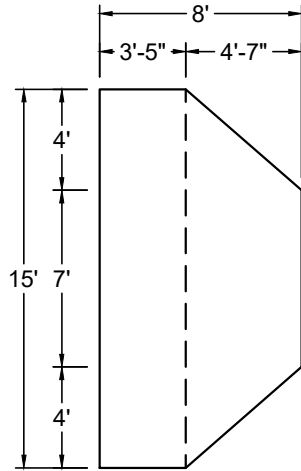

SHAPE : CONTEMPORARY FULL-L	SIZE : 15' X 30'	HAND : LEFT	PANEL HEIGHT : 3'-6"	PANEL TYPE : 5" TOP
PERIMETER : 92'-9 3/16"	VOLUME : 19,630 US GAL.	SURFACE AREA : 486.100 SQ. FT.	SCALE : N.T.S	DRAWN BY : NM-BCC
DWG # : MN2130CL219	DATE : 12/19/2016	REVISION # : 01	KIT REF : MN2130CL219-L	<b>A</b>







MEGNA  
POOLS

Magna Plastic Packaging Corp.



**NON-DIVING POOL**  
USE OF DIVING EQUIPMENT IS PROHIBITED

DOES NOT MEET DEPTH AND SHAPE MINIMUM STANDARD ANSI/NSPI5-2003

ALL DIMENSIONS ARE FINISHED

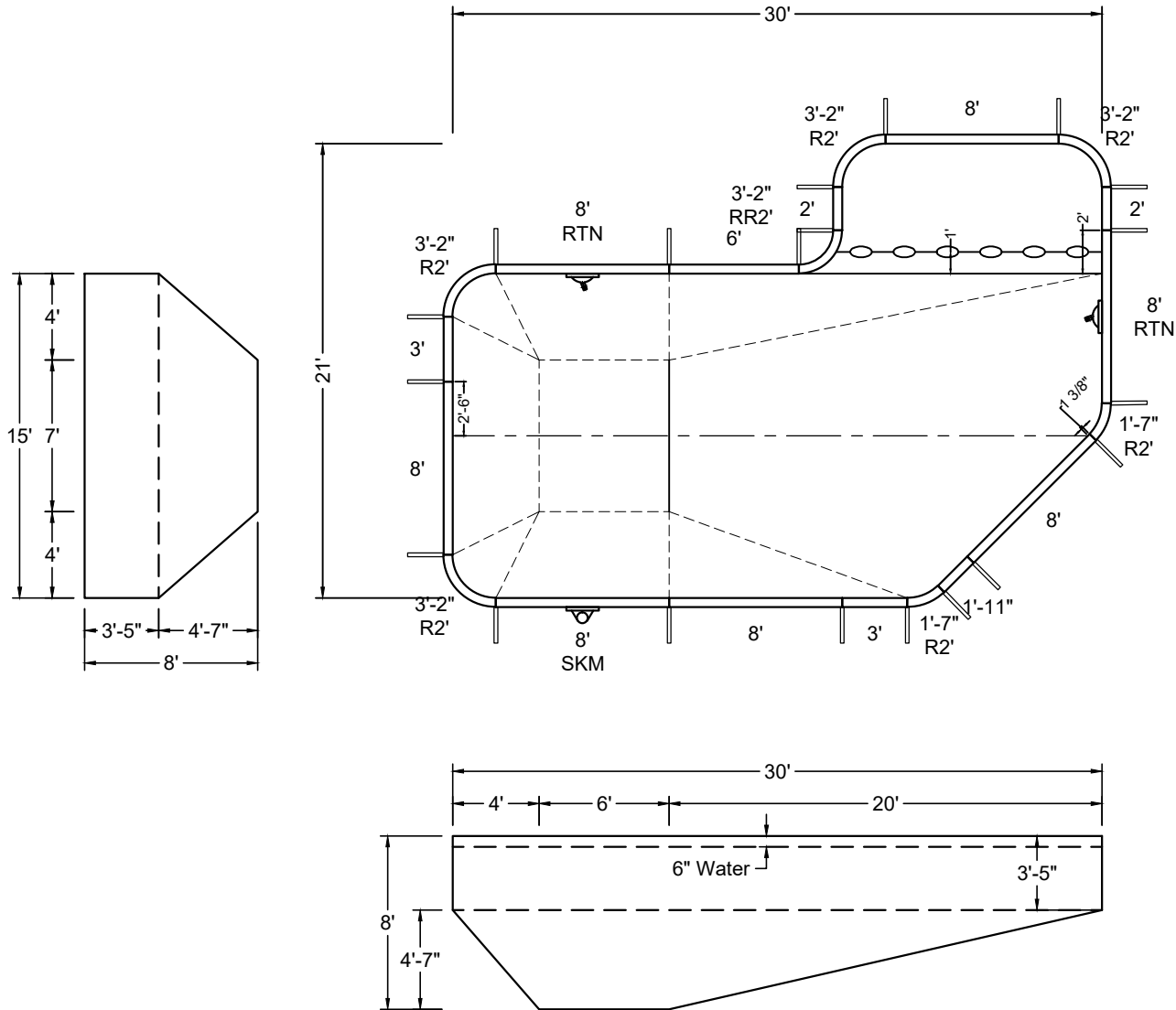

SHAPE : CONTEMPORARY FULL-L	SIZE : 15' X 30'	HAND : RIGHT	PANEL HEIGHT : 3'-6"	PANEL TYPE : 5" TOP
PERIMETER : 92'-9 3/16"	VOLUME : 19,630 US GAL.	SURFACE AREA : 486.100 SQ. FT.	SCALE : N.T.S	DRAWN BY : NM-BCC
DWG # : MN2130CL219	DATE : 12/19/2016	REVISION # : 01	KIT REF : MN2130CL219-R	<b>A</b>



MEGNA  
POOLS

Magna Plastic Packaging Corp.



**NON-DIVING POOL**  
USE OF DIVING EQUIPMENT IS PROHIBITED

DOES NOT MEET DEPTH AND SHAPE MINIMUM STANDARD ANSI/NSPI5-2003

ALL DIMENSIONS ARE FINISHED

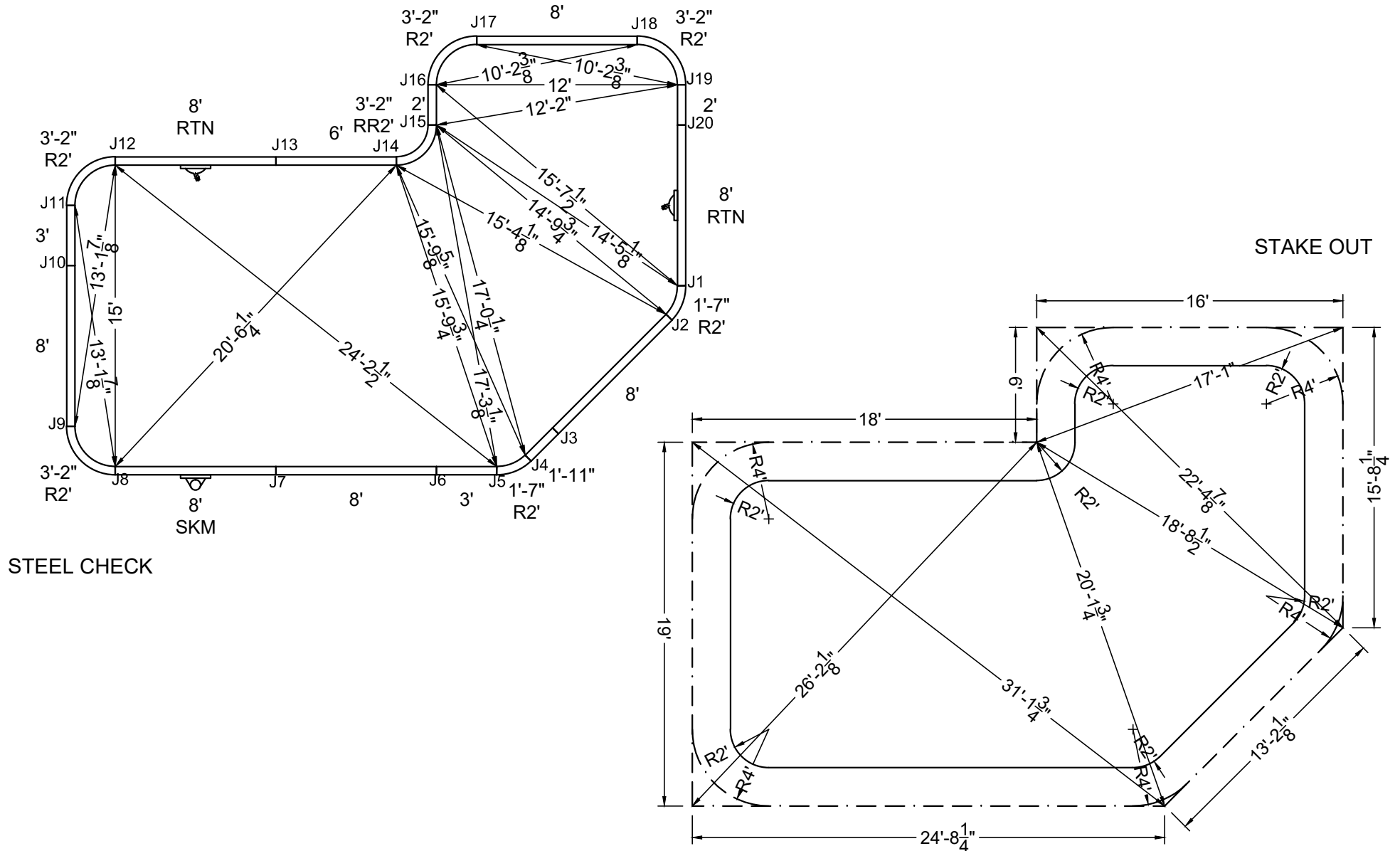

SHAPE: CONTEMPORARY FULL-L

SIZE: 15' X 30'

HAND: RIGHT

PANEL HEIGHT: 3'-6"

DRAWN BY: NM-BCC

DWG #: MN2130CL219

DATE: 12/19/2016

REVISION #: 01

KIT REF: MN2130CL219-R

**B**



**NON-DIVING POOL**  
USE OF DIVING EQUIPMENT IS PROHIBITED

DOES NOT MEET DEPTH AND SHAPE MINIMUM STANDARD ANSI/NSPI5-2003

ALL DIMENSIONS ARE FINISHED

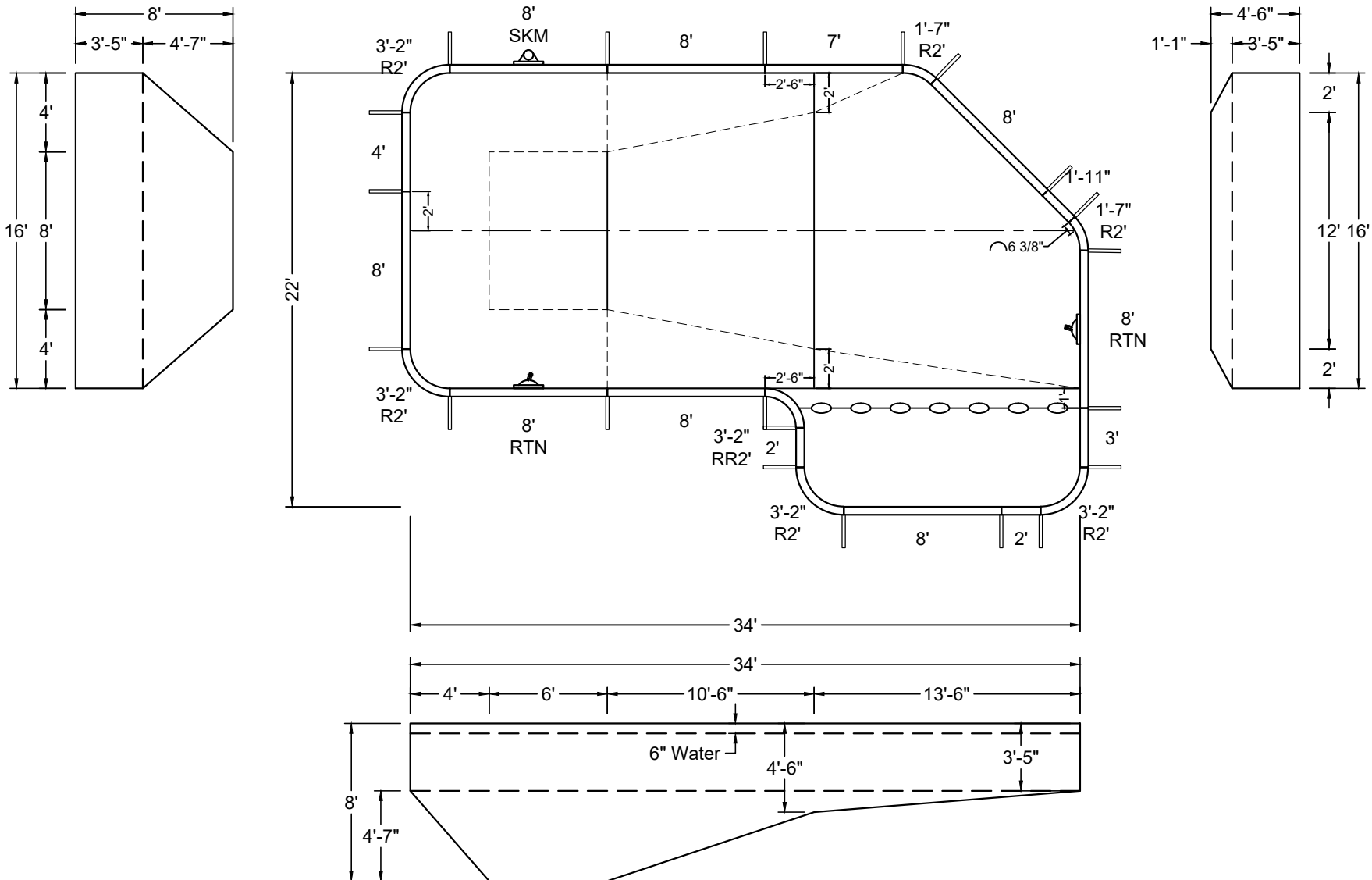

SHAPE : CONTEMPORARY FULL-L	SIZE : 16' X 34'	HAND : LEFT	PANEL HEIGHT : 3'-6"	PANEL TYPE : 5" TOP
PERIMETER : 102'-9 3/16"	VOLUME : 22,244 US GAL.	SURFACE AREA : 592.100 SQ. FT.	SCALE : N.T.S	DRAWN BY : NM-BCC
DWG # : MN2234CL219	DATE : 12/19/2016	REVISION # : 01	KIT REF : MN2234CL219-L	<b>A</b>



MEGNA  
POOLS

Magna Plastic Packaging Corp.



**NON-DIVING POOL**  
USE OF DIVING EQUIPMENT IS PROHIBITED

DOES NOT MEET DEPTH AND SHAPE MINIMUM STANDARD ANSI/NSPI5-2003

ALL DIMENSIONS ARE FINISHED

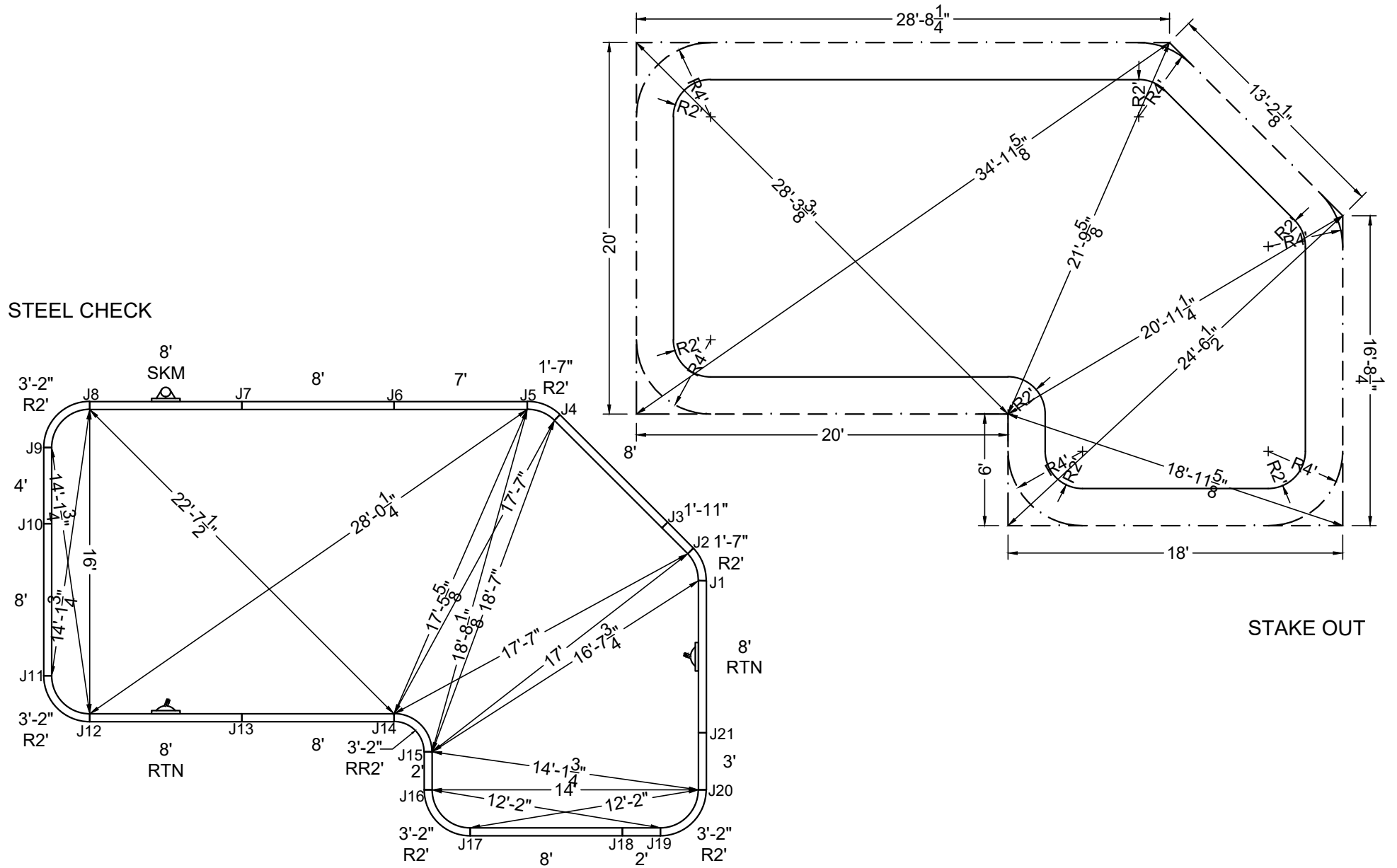

SHAPE : CONTEMPORARY FULL-L	SIZE : 16' X 34'	HAND : LEFT	PANEL HEIGHT : 3'-6"	DRAWN BY : NM-BCC
DWG # : MN2234CL219	DATE : 12/19/2016	REVISION # : 01	KIT REF : MN2234CL219-L	<b>B</b>



**NON-DIVING POOL**  
USE OF DIVING EQUIPMENT IS PROHIBITED

DOES NOT MEET DEPTH AND SHAPE MINIMUM STANDARD ANSI/NSPI-2003

ALL DIMENSIONS ARE FINISHED

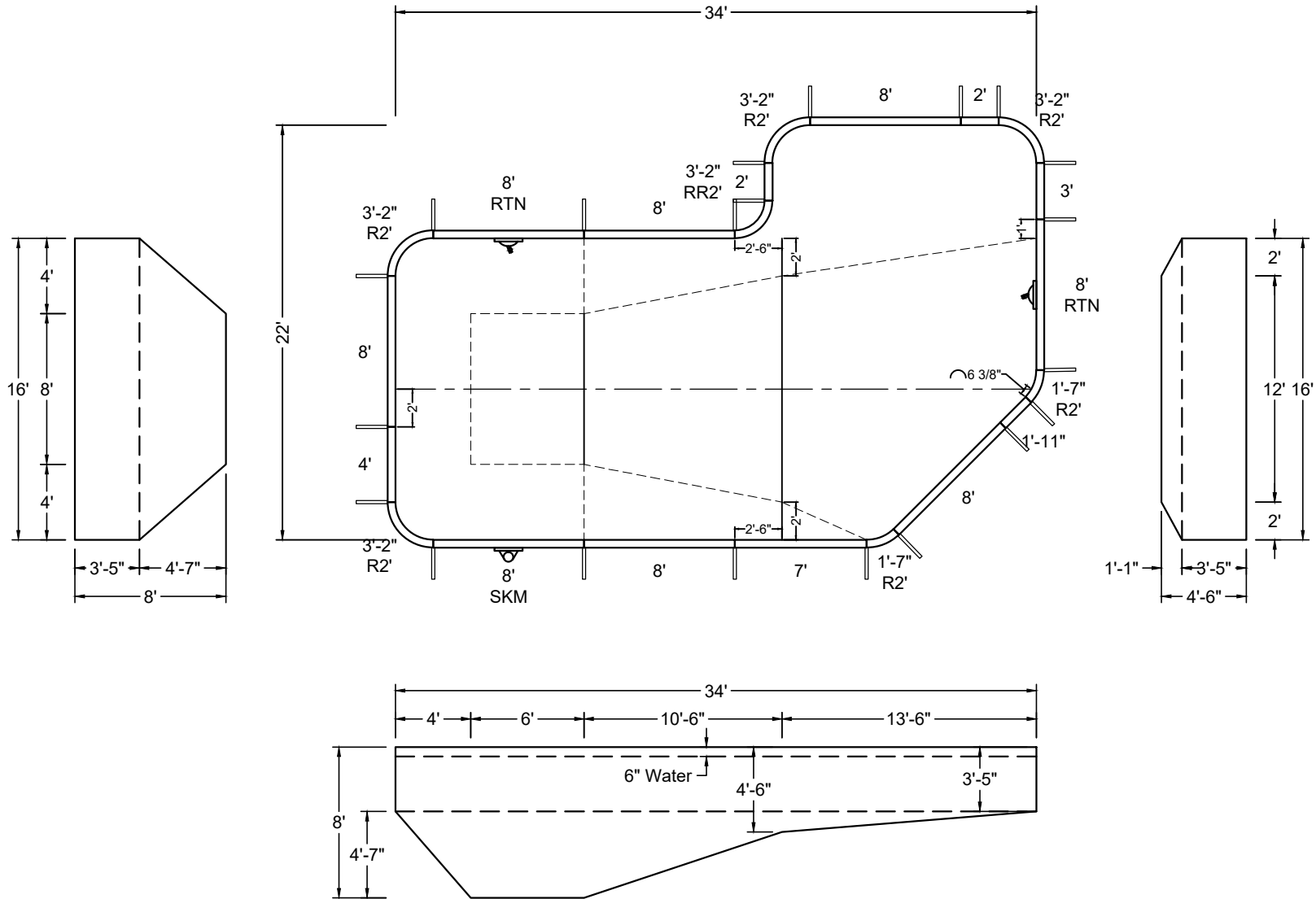

SHAPE : CONTEMPORARY FULL-L	SIZE : 16' X 34'	HAND : RIGHT	PANEL HEIGHT : 3'-6"	PANEL TYPE : 5" TOP
PERIMETER : 102'-9 3/16"	VOLUME : 22,244 US GAL.	SURFACE AREA : 592.100 SQ. FT.	SCALE : N.T.S	DRAWN BY : NM-BCC
DWG # : MN2234CL219	DATE : 12/19/2016	REVISION # : 01	KIT REF : MN2234CL219-R	<b>A</b>



MEGNA  
POOLS

Magna Plastic Packaging Corp.



**NON-DIVING POOL**  
USE OF DIVING EQUIPMENT IS PROHIBITED

DOES NOT MEET DEPTH AND SHAPE MINIMUM STANDARD ANSI/NSPI5-2003

ALL DIMENSIONS ARE FINISHED

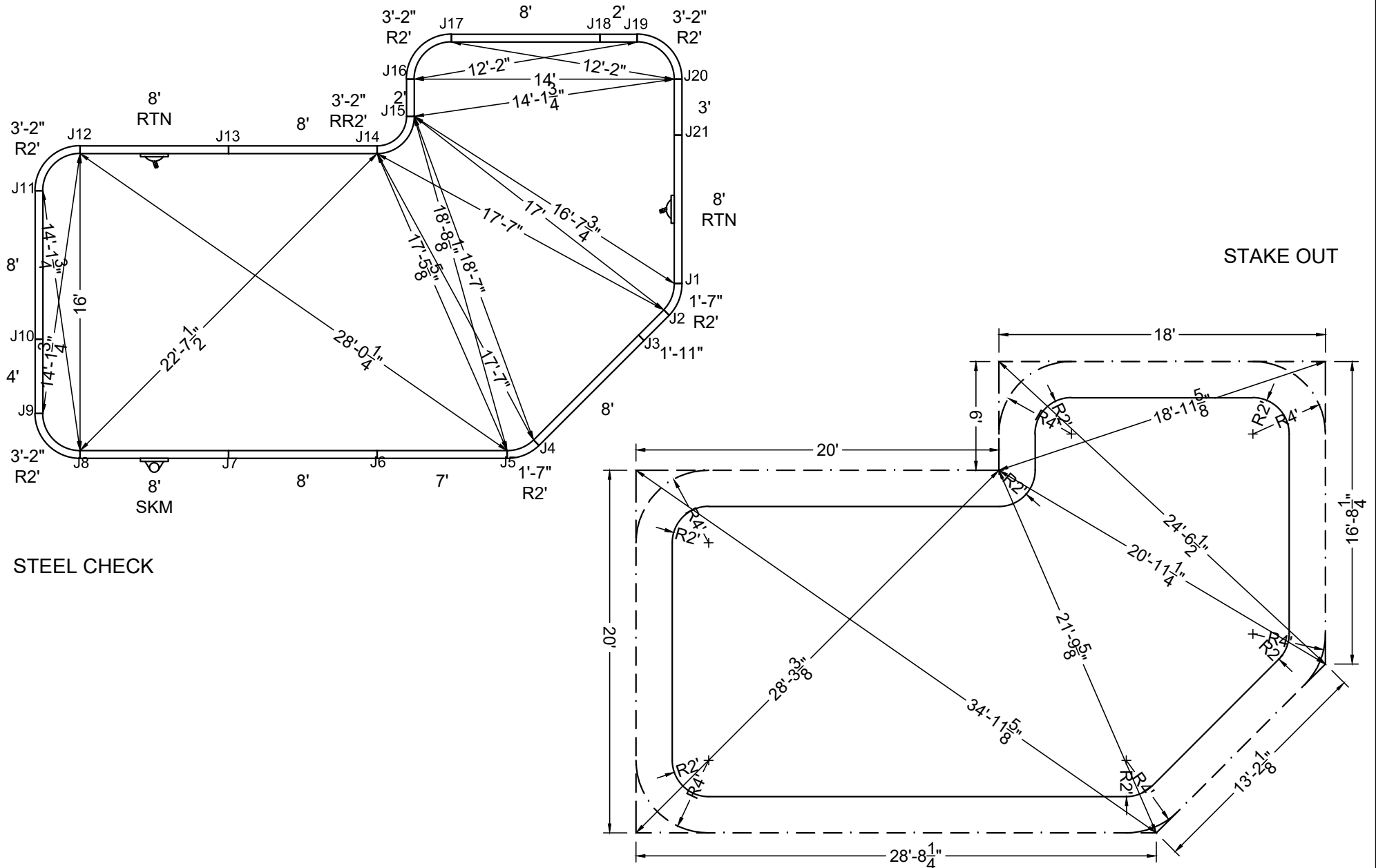

SHAPE: CONTEMPORARY FULL-L

SIZE: 16' X 34'

HAND: RIGHT

PANEL HEIGHT: 3'-6"

DRAWN BY: NM-BCC

DWG #: MN2234CL219

DATE: 12/19/2016

REVISION #: 01

KIT REF: MN2234CL219-R

**B**



**NON-DIVING POOL**  
USE OF DIVING EQUIPMENT IS PROHIBITED

DOES NOT MEET DEPTH AND SHAPE MINIMUM STANDARD ANSI/NSPI5-2003

ALL DIMENSIONS ARE FINISHED

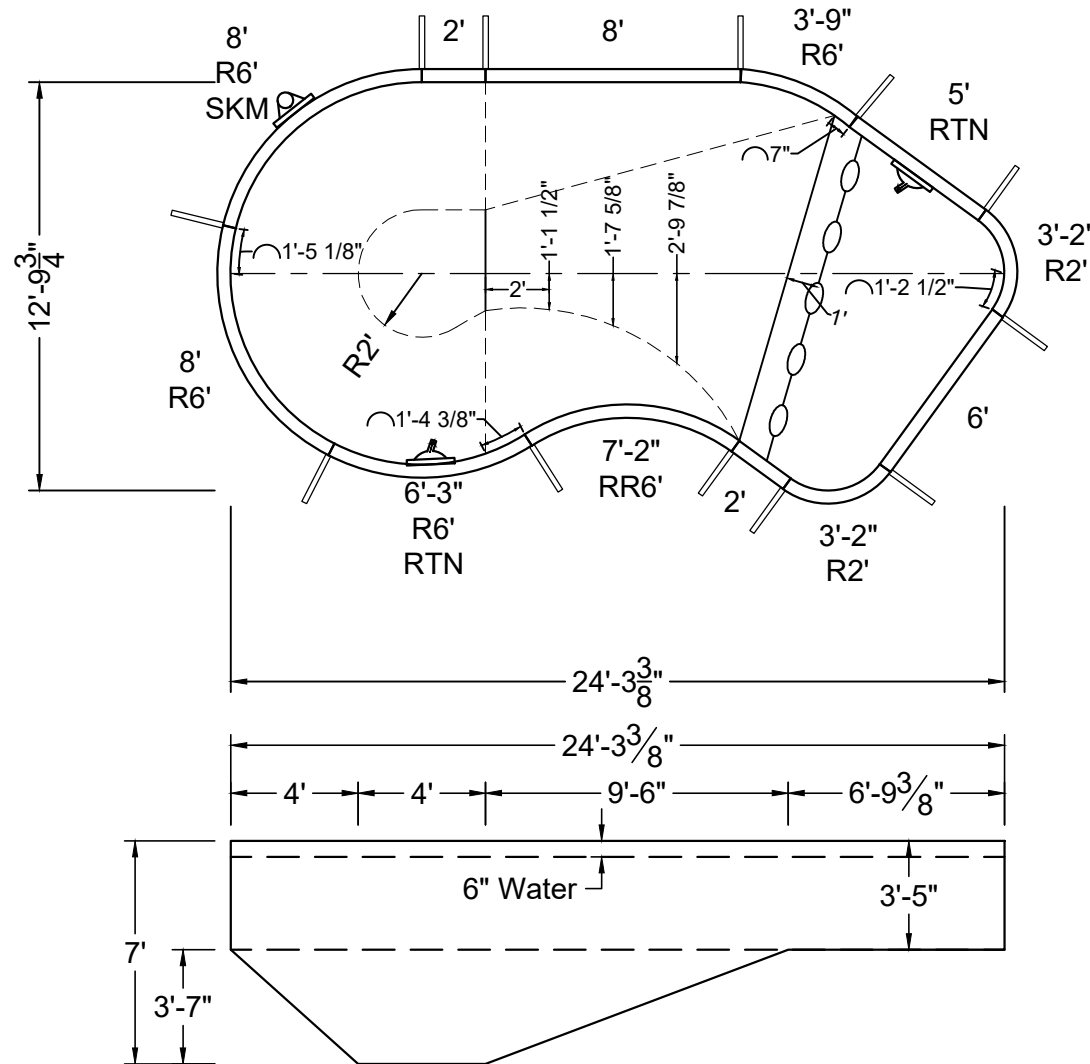
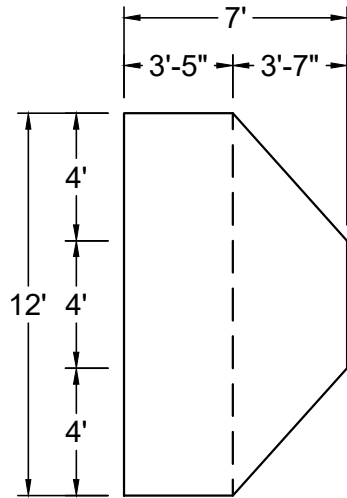

SHAPE : DELTA-2	SIZE : 12' X 24'-3"	HAND : LEFT	PANEL HEIGHT : 3'-6"	PANEL TYPE : 5" TOP
PERIMETER : 62'-5 11/32"	VOLUME : 8,519 US GAL.	SURFACE AREA : 238.138 SQ. FT.	SCALE : N.T.S	DRAWN BY : NM-BCC
DWG # : MN1224DT219	DATE : 12/19/2016	REVISION # : 01	KIT REF : MN1224DT219-L	<b>A</b>







MEGNA  
POOLS

Magna Plastic Packaging Corp.



**NON-DIVING POOL**  
USE OF DIVING EQUIPMENT IS PROHIBITED

DOES NOT MEET DEPTH AND SHAPE MINIMUM STANDARD ANSI/NSPI5-2003

ALL DIMENSIONS ARE FINISHED

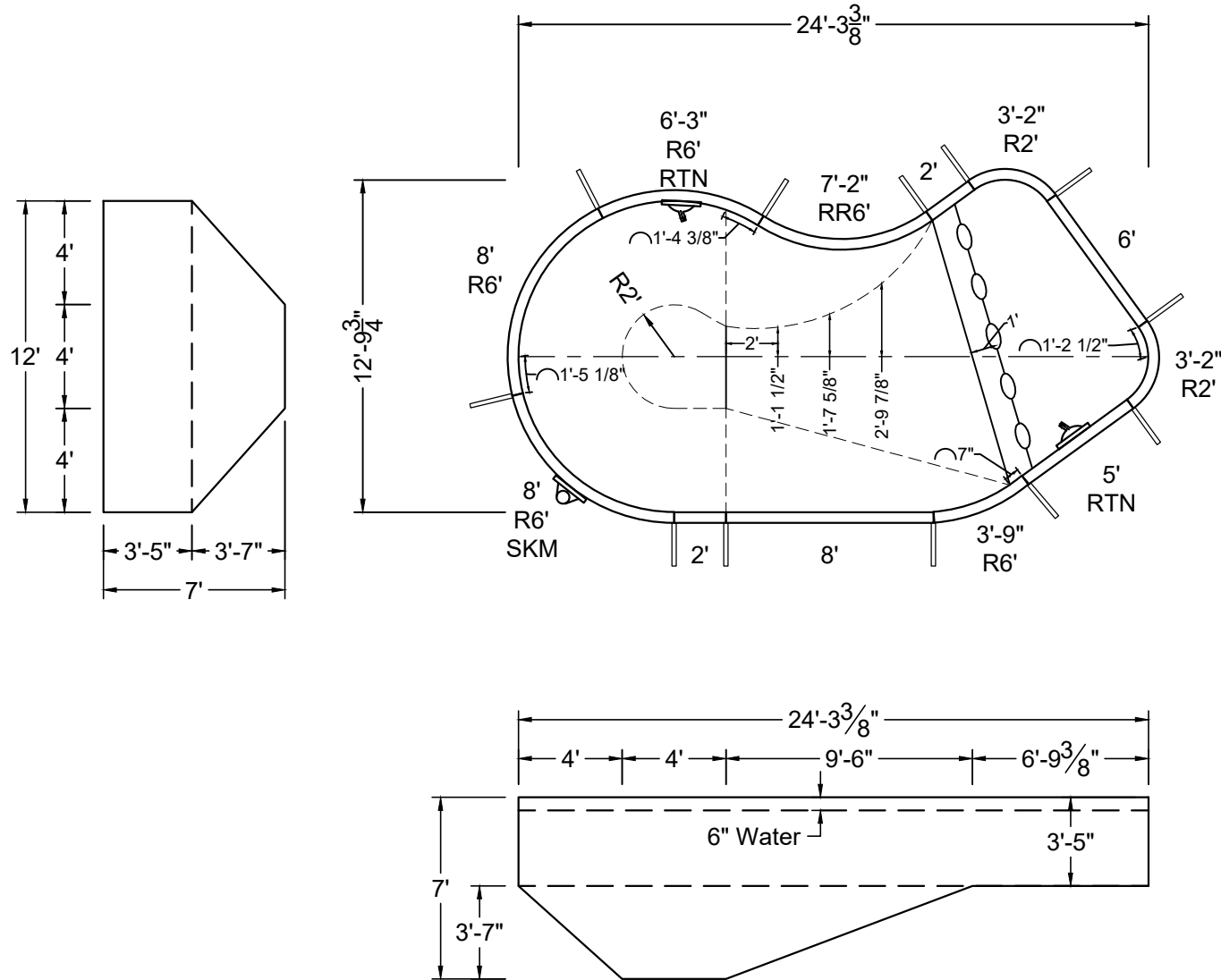

SHAPE : DELTA-2	SIZE : 12' X 24'-3"	HAND : RIGHT	PANEL HEIGHT : 3'-6"	PANEL TYPE : 5" TOP
PERIMETER : 62'-5 11/32"	VOLUME : 8,519 US GAL.	SURFACE AREA : 238.138 SQ. FT.	SCALE : N.T.S	DRAWN BY : NM-BCC
DWG # : MN1224DT219	DATE : 12/19/2016	REVISION # : 01	KIT REF : MN1224DT219-R	<b>A</b>





MEGNA  
POOLS

Magna Plastic Packaging Corp.



**NON-DIVING POOL**  
USE OF DIVING EQUIPMENT IS PROHIBITED

DOES NOT MEET DEPTH AND SHAPE MINIMUM STANDARD ANSI/NSPI5-2003

ALL DIMENSIONS ARE FINISHED

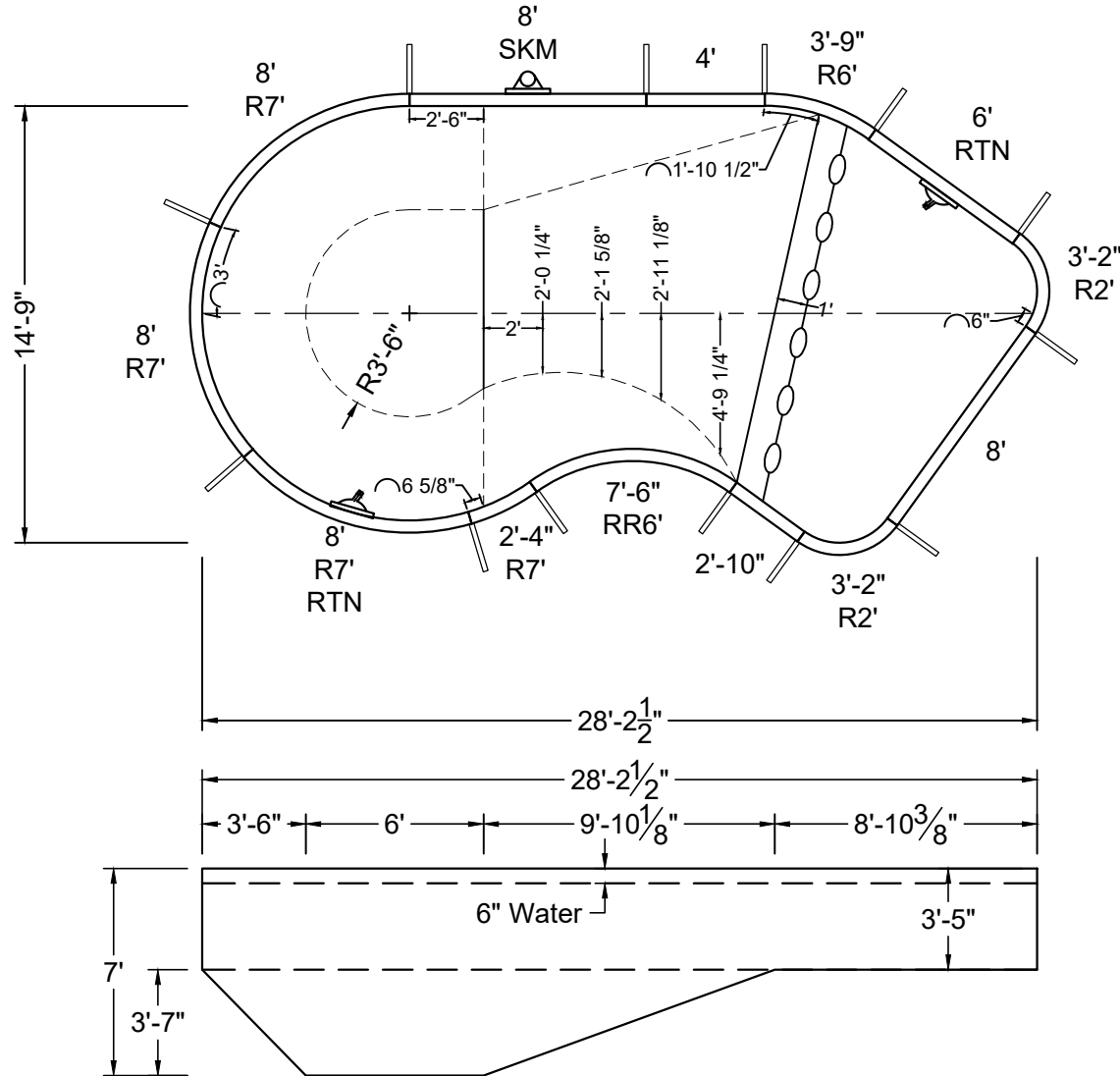
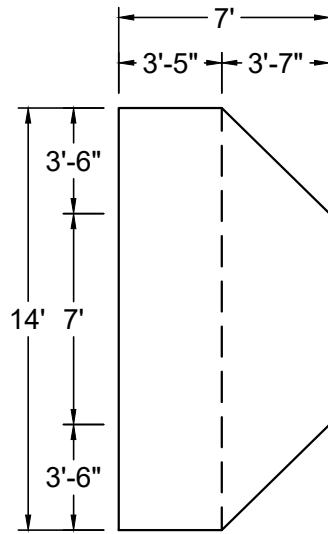

SHAPE : DELTA-2	SIZE : 14' X 28'-2"	HAND : LEFT	PANEL HEIGHT : 3'-6"	PANEL TYPE : 5" TOP
PERIMETER : 72'-7 29/32"	VOLUME : 11,757 US GAL.	SURFACE AREA : 320.561 SQ. FT.	SCALE : N.T.S	DRAWN BY : NM-BCC
DWG # : MN1428DT219	DATE : 12/19/2016	REVISION # : 01	KIT REF : MN1428DT219-L	<b>A</b>



ALL DIMENSIONS ARE FINISHED

STEEL CHECK

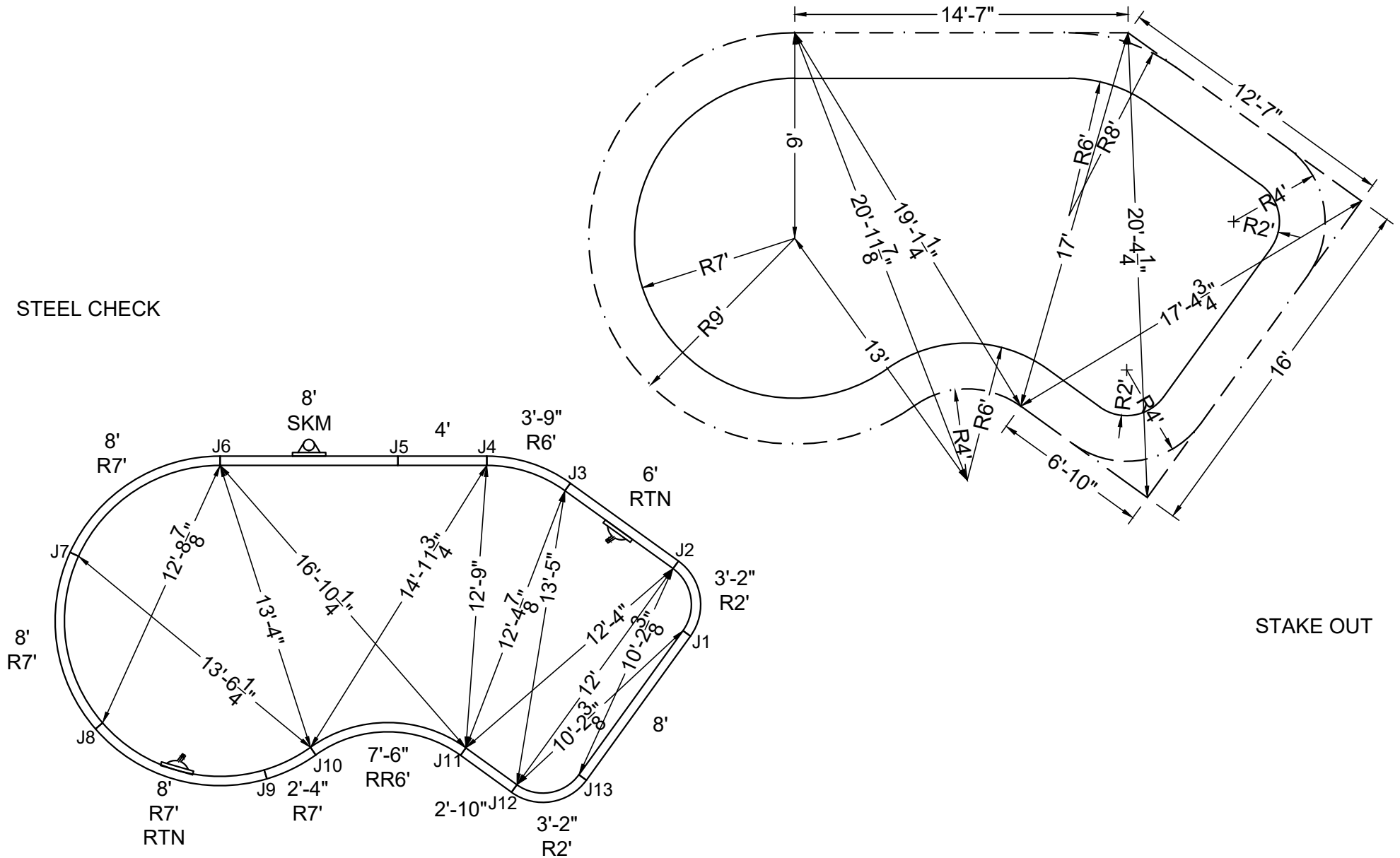

STAKE OUT

SHAPE: DELTA-2	SIZE: 14' X 28'-2"	HAND: LEFT	PANEL HEIGHT: 3'-6"	DRAWN BY: NM-BCC
DWG #: MN1428DT219	DATE: 12/19/2016	REVISION #: 01	KIT REF: MN1428DT219-L	<b>B</b>





**NON-DIVING POOL**  
USE OF DIVING EQUIPMENT IS PROHIBITED

DOES NOT MEET DEPTH AND SHAPE MINIMUM STANDARD ANSI/NSPI-2003

ALL DIMENSIONS ARE FINISHED

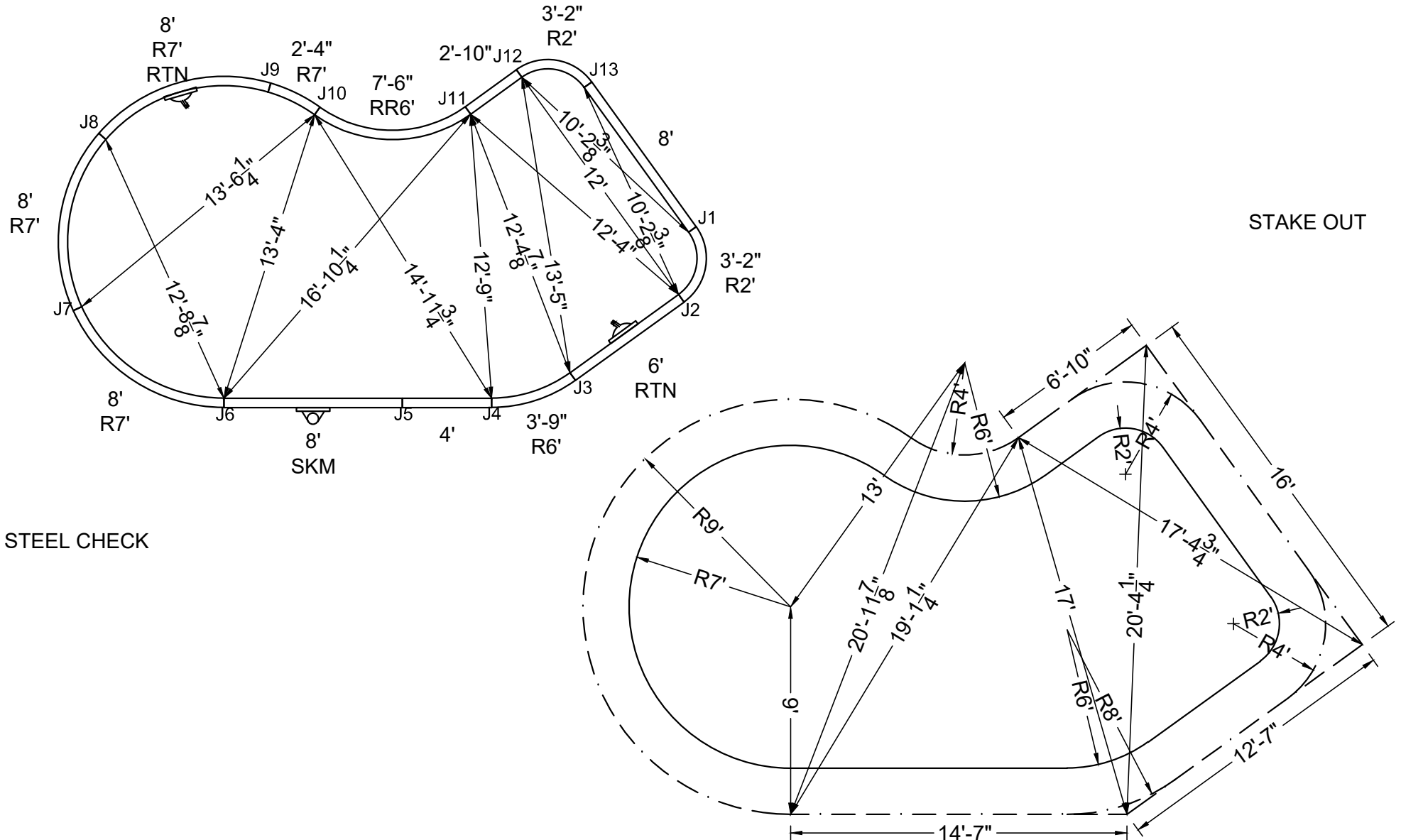

SHAPE: DELTA-2	SIZE: 14' X 28'-2"	HAND: RIGHT	PANEL HEIGHT: 3'-6"	DRAWN BY: NM-BCC
DWG #: MN1428DT219	DATE: 12/19/2016	REVISION #: 01	KIT REF: MN1428DT219-R	<b>B</b>



ALL DIMENSIONS ARE FINISHED

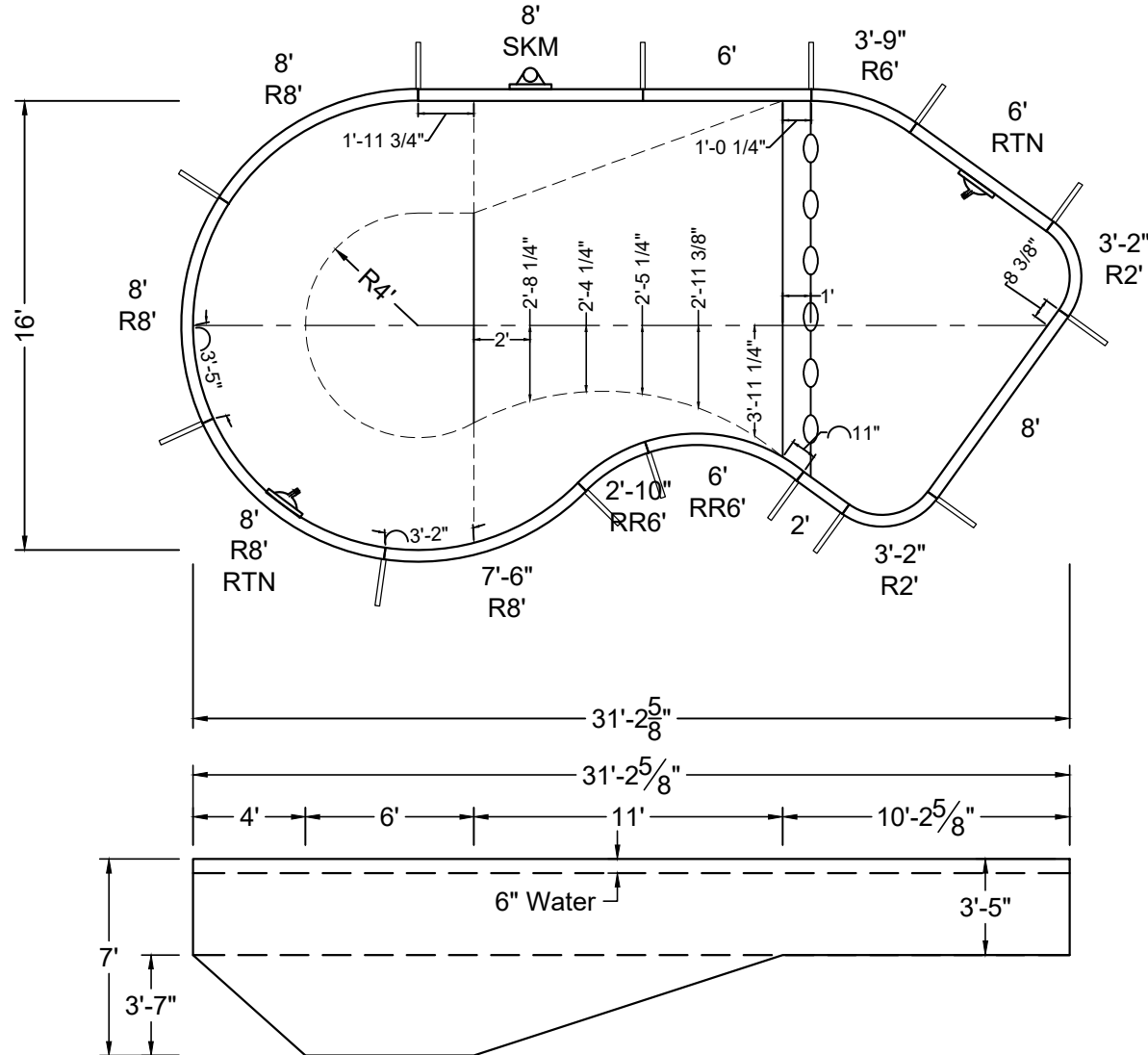
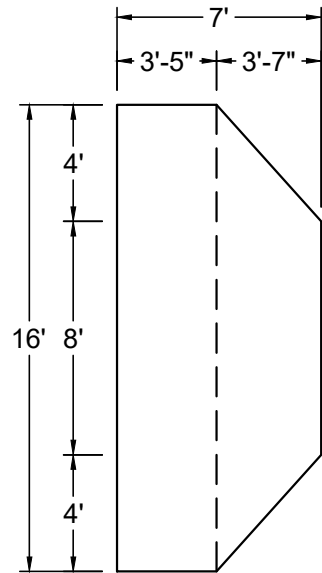

SHAPE : DELTA-2	SIZE : 16' X 31'-3"	HAND : LEFT	PANEL HEIGHT : 3'-6"	PANEL TYPE : 5" TOP
PERIMETER : 80'-4 13/32"	VOLUME : 14,071 US GAL.	SURFACE AREA : 382.956 SQ. FT.	SCALE : N.T.S	DRAWN BY : NM-BCC
DWG # : MN1631DT219	DATE : 12/20/2016	REVISION # : 01	KIT REF : MN1631DT219-L	<b>A</b>









ALL DIMENSIONS ARE FINISHED

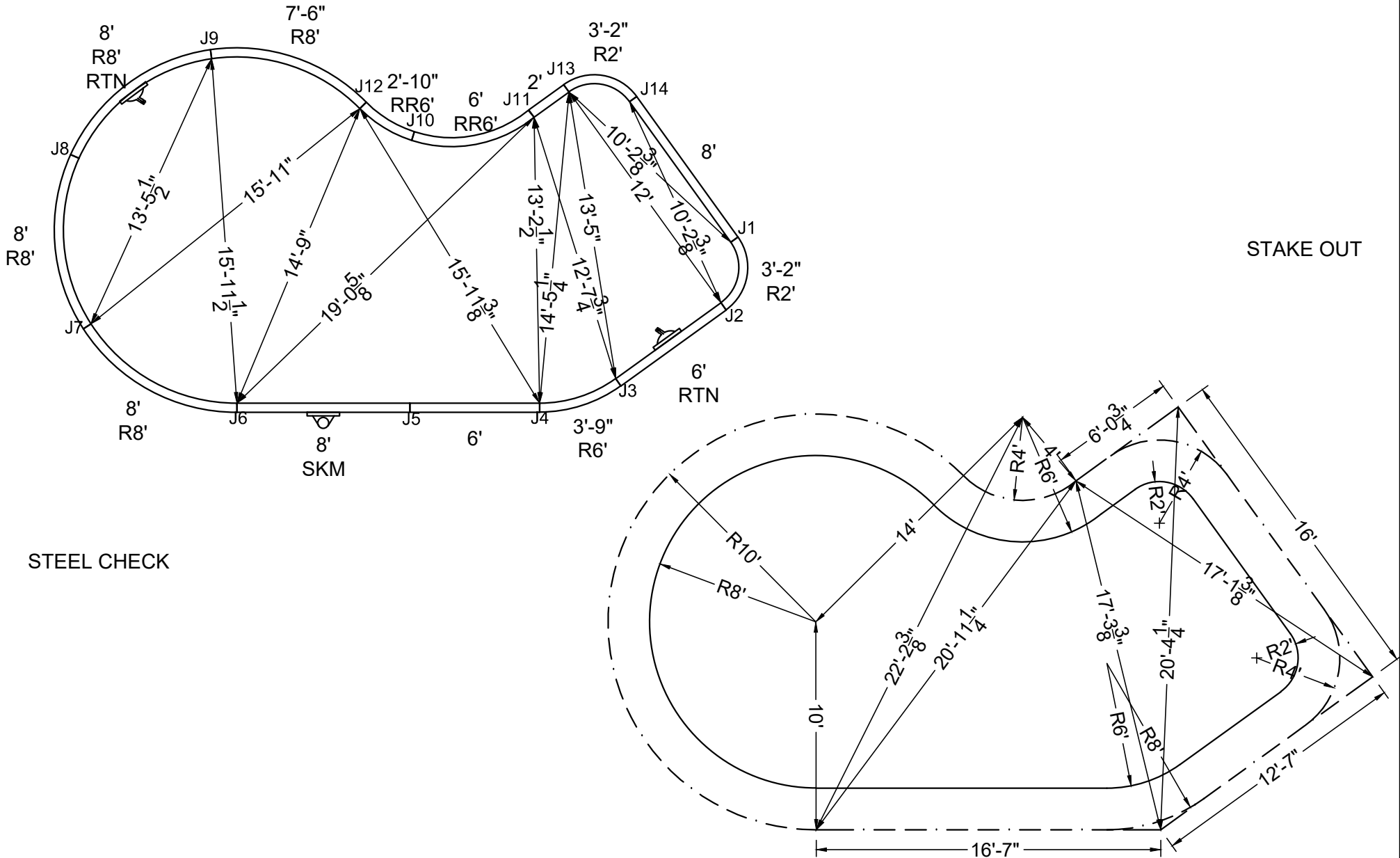

SHAPE: DELTA-2	SIZE: 16' X 31'-3"	HAND: RIGHT	PANEL HEIGHT: 3'-6"	DRAWN BY: NM-BCC
DWG #: MN1631DT219	DATE: 12/20/2016	REVISION #: 01	KIT REF: MN1631DT219-R	<b>B</b>







**NON-DIVING POOL**  
USE OF DIVING EQUIPMENT IS PROHIBITED

DOES NOT MEET DEPTH AND SHAPE MINIMUM STANDARD ANSI/NSPI5-2003

ALL DIMENSIONS ARE FINISHED

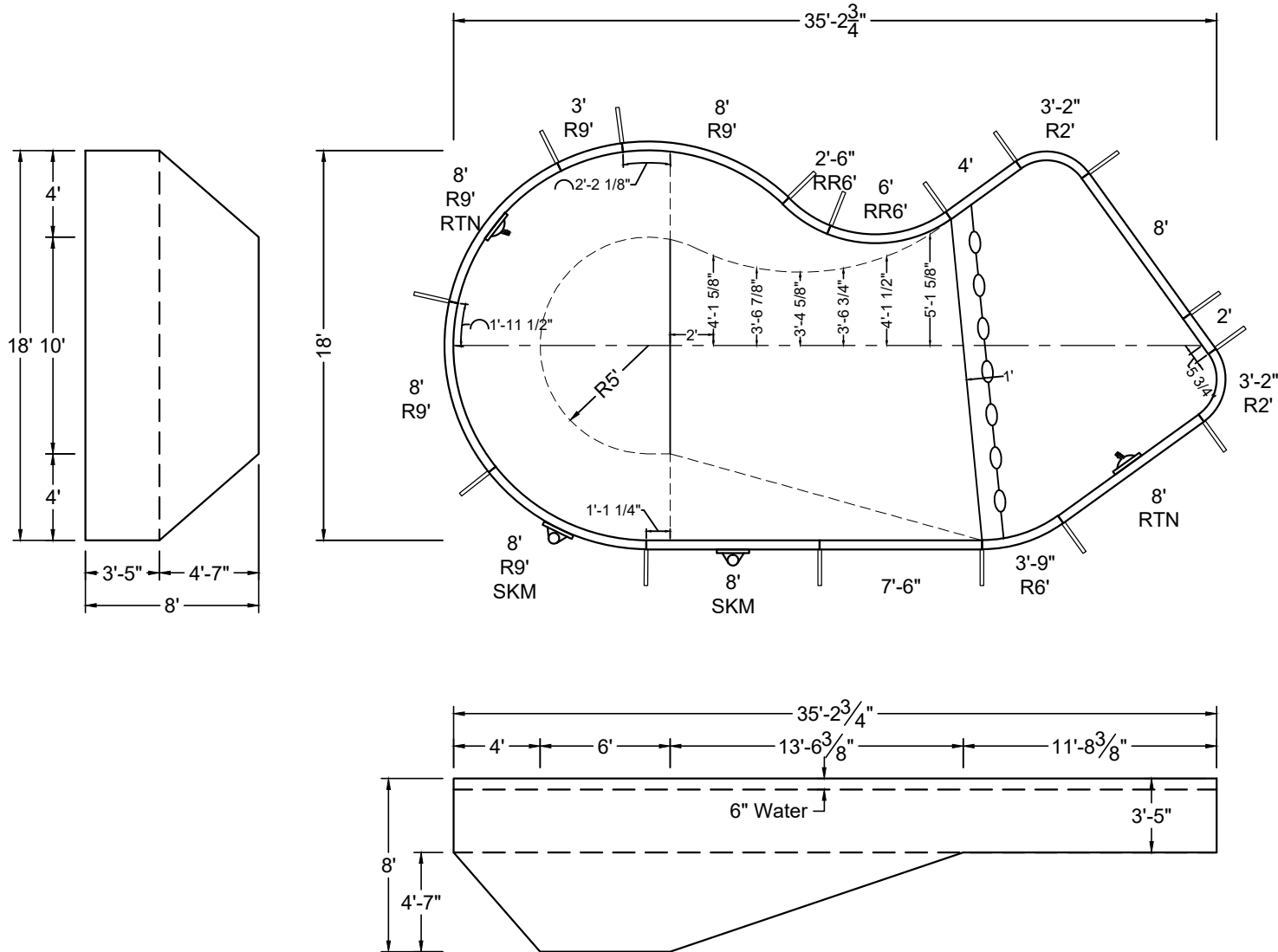

SHAPE : DELTA-2	SIZE : 18' X 35'-3"	HAND : RIGHT	PANEL HEIGHT : 3'-6"	PANEL TYPE : 5" TOP
PERIMETER : 91'-0 13/32"	VOLUME : 19,553 US GAL.	SURFACE AREA : 492.678 SQ. FT.	SCALE : N.T.S	DRAWN BY : NM-BCC
DWG # : MN1835DT219	DATE : 12/20/2016	REVISION # : 01	KIT REF : MN1835DT219-R	<b>A</b>





**NON-DIVING POOL**  
USE OF DIVING EQUIPMENT IS PROHIBITED

DOES NOT MEET DEPTH AND SHAPE MINIMUM STANDARD ANSI/NSPI5-2003

ALL DIMENSIONS ARE FINISHED

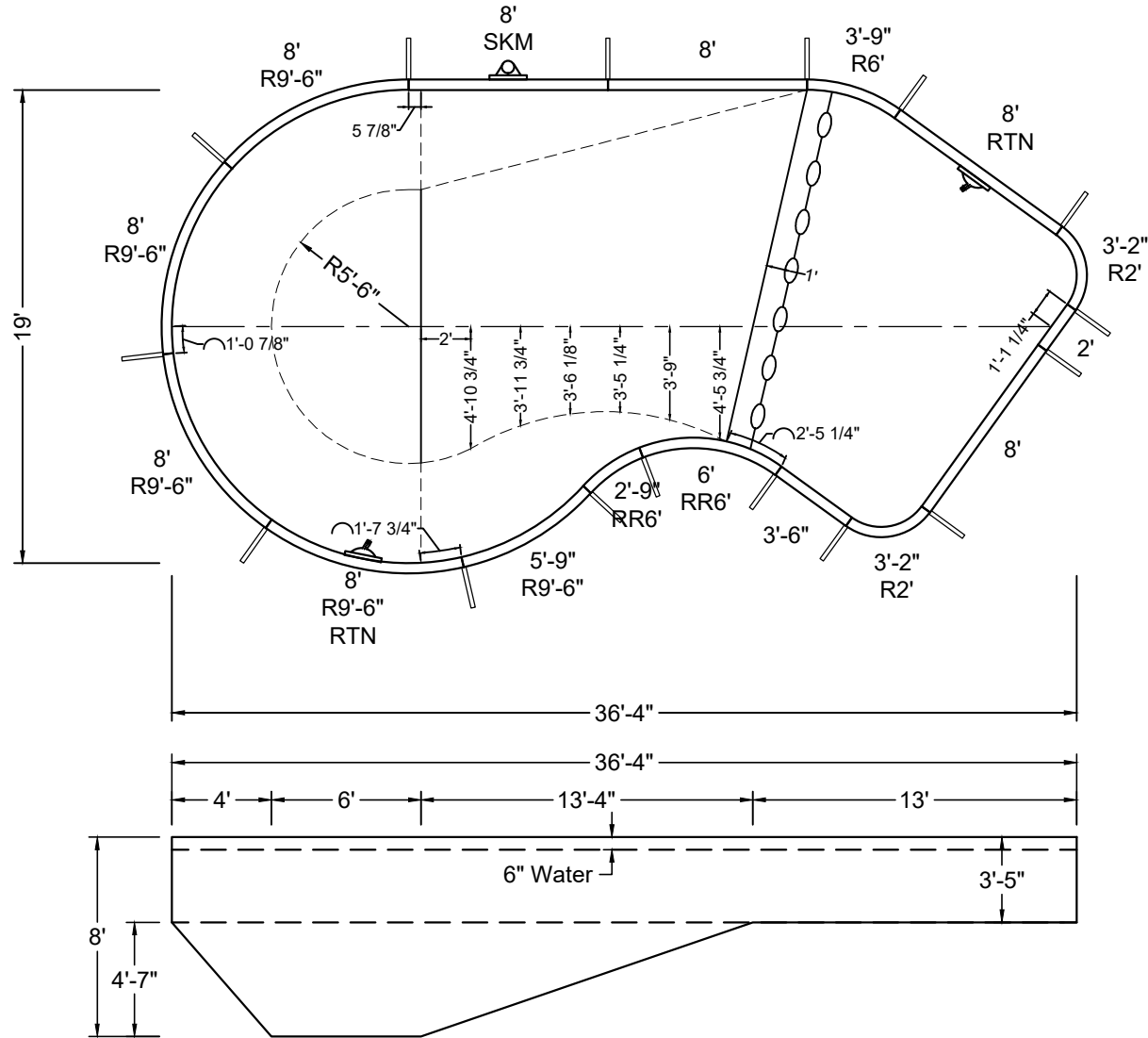
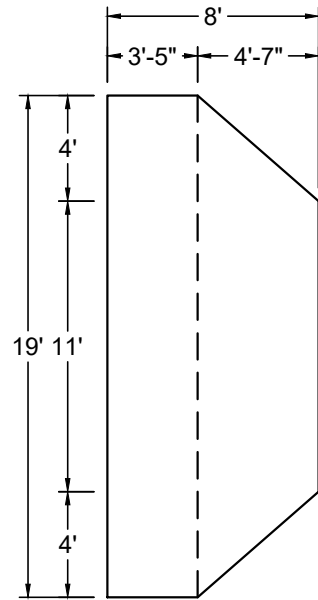

SHAPE : DELTA-2	SIZE : 19' X 36'-4"	HAND : LEFT	PANEL HEIGHT : 3'-6"	PANEL TYPE : 5" TOP
PERIMETER : 94'-0 13/32"	VOLUME : 20,825 US GAL.	SURFACE AREA : 525.907 SQ. FT.	SCALE : N.T.S	DRAWN BY : NM-BCC
DWG # : MN1936DT219	DATE : 12/20/2016	REVISION # : 01	KIT REF : MN1936DT219-L	<b>A</b>







MEGNA  
POOLS

Magna Plastic Packaging Corp.



**NON-DIVING POOL**  
USE OF DIVING EQUIPMENT IS PROHIBITED

DOES NOT MEET DEPTH AND SHAPE MINIMUM STANDARD ANSI/NSPI5-2003

ALL DIMENSIONS ARE FINISHED

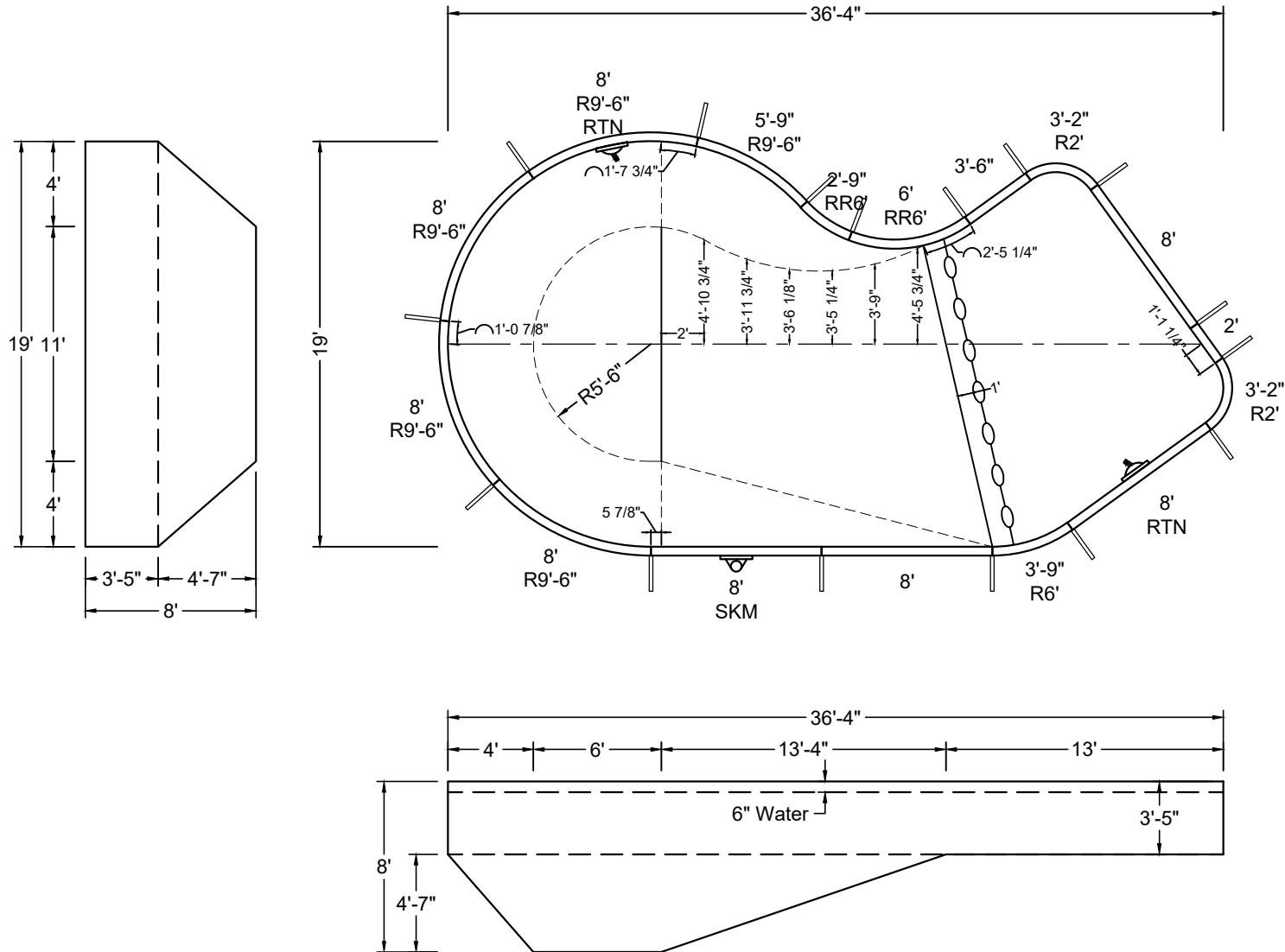

SHAPE : DELTA-2	SIZE : 19' X 36'-4"	HAND : RIGHT	PANEL HEIGHT : 3'-6"	PANEL TYPE : 5" TOP
PERIMETER : 94'-0 13/32"	VOLUME : 20,825 US GAL.	SURFACE AREA : 525.907 SQ. FT.	SCALE : N.T.S	DRAWN BY : NM-BCC
DWG # : MN1936DT219	DATE : 12/20/2016	REVISION # : 01	KIT REF : MN1936DT219-R	<b>A</b>





MEGNA  
POOLS

Magna Plastic Packaging Corp.

**DIVING / SLIDE EQUIPMENT DISCLAIMER:**

THE BOTTOM CONFIGURATION SHOWN MEETS WITH THE CURRENT ISPCSM MINIMUM STANDARDS FOR POOLS APPROVED FOR THE USE WITH MANUFACTURED DIVING EQUIPMENT. ALL DIVING EQUIPMENT MUST BE INSTALLED AND LOCATED IN ACCORDANCE WITH THE DIVING / SLIDE MANUFACTURER'S RECOMMENDATIONS. IF DIVING EQUIPMENT IS INSTALLED: PLEASE FOLLOW ALL THE DIVING / SLIDE EQUIPMENT MANUFACTURER'S INSTALLATION, USE AND SAFETY INSTRUCTIONS.

MEETS DEPTH AND SHAPE MINIMUM STANDARD ANSI/NSPI5-2003

**ALL DIMENSIONS ARE FINISHED**

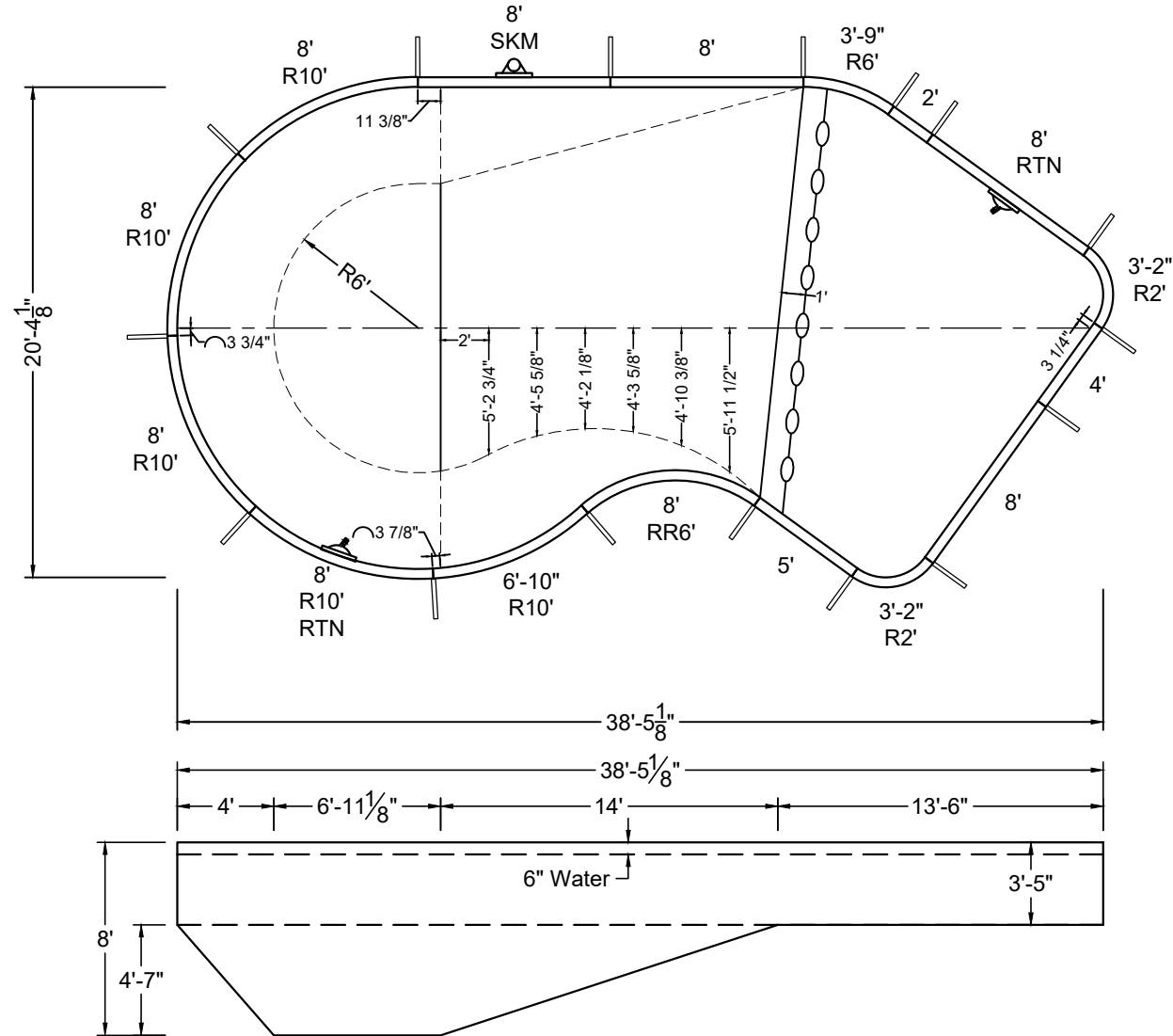
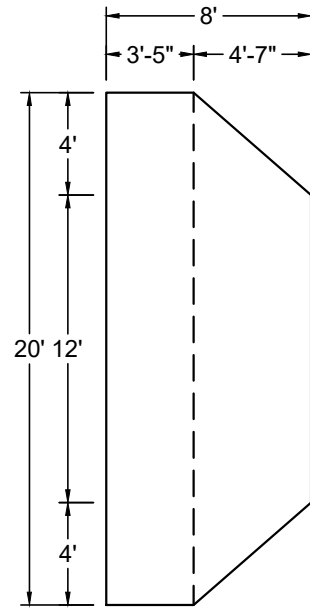

SHAPE : DELTA-2	SIZE : 20' X 38'-5"	HAND : LEFT	PANEL HEIGHT : 3'-6"	PANEL TYPE : 5" TOP
PERIMETER : 99'-10 13/32"	VOLUME : 24,012 US GAL.	SURFACE AREA : 605.089 SQ. FT.	SCALE : N.T.S	DRAWN BY : NM-BCC
DWG # : MN2038DT219	DATE : 12/20/2016	REVISION # : 01	KIT REF : MN2038DT219-L	<b>A</b>





MEGNA  
POOLS

Magna Plastic Packaging Corp.

**DIVING / SLIDE EQUIPMENT DISCLAIMER:**

THE BOTTOM CONFIGURATION SHOWN MEETS WITH THE CURRENT ISPC MINIMUM STANDARDS FOR POOLS APPROVED FOR THE USE WITH MANUFACTURED DIVING EQUIPMENT. ALL DIVING EQUIPMENT MUST BE INSTALLED AND LOCATED IN ACCORDANCE WITH THE DIVING / SLIDE MANUFACTURER'S RECOMMENDATIONS. IF DIVING EQUIPMENT IS INSTALLED: PLEASE FOLLOW ALL THE DIVING / SLIDE EQUIPMENT MANUFACTURER'S INSTALLATION, USE AND SAFETY INSTRUCTIONS.

MEETS DEPTH AND SHAPE MINIMUM STANDARD ANSI/NSPI5-2003

ALL DIMENSIONS ARE FINISHED

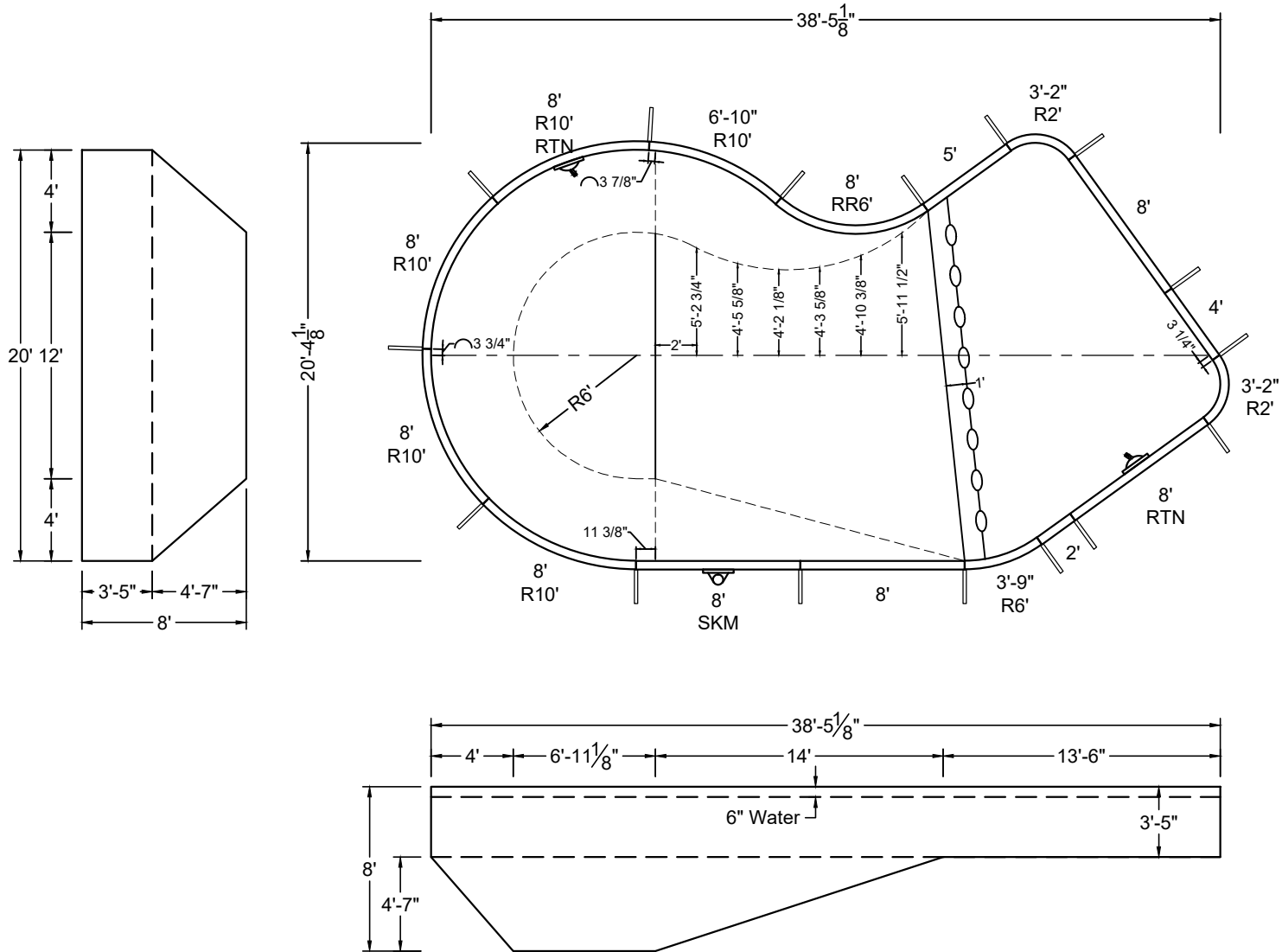

SHAPE : DELTA-2	SIZE : 20' X 38'-5"	HAND : RIGHT	PANEL HEIGHT : 3'-6"	PANEL TYPE : 5" TOP
PERIMETER : 99'-10 13/32"	VOLUME : 24,012 US GAL.	SURFACE AREA : 605.089 SQ. FT.	SCALE : N.T.S	DRAWN BY : NM-BCC
DWG # : MN2038DT219	DATE : 12/20/2016	REVISION # : 01	KIT REF : MN2038DT219-R	<b>A</b>





**NON-DIVING POOL**  
USE OF DIVING EQUIPMENT IS PROHIBITED

DOES NOT MEET DEPTH AND SHAPE MINIMUM STANDARD ANSI/NSPI5-2003

ALL DIMENSIONS ARE FINISHED

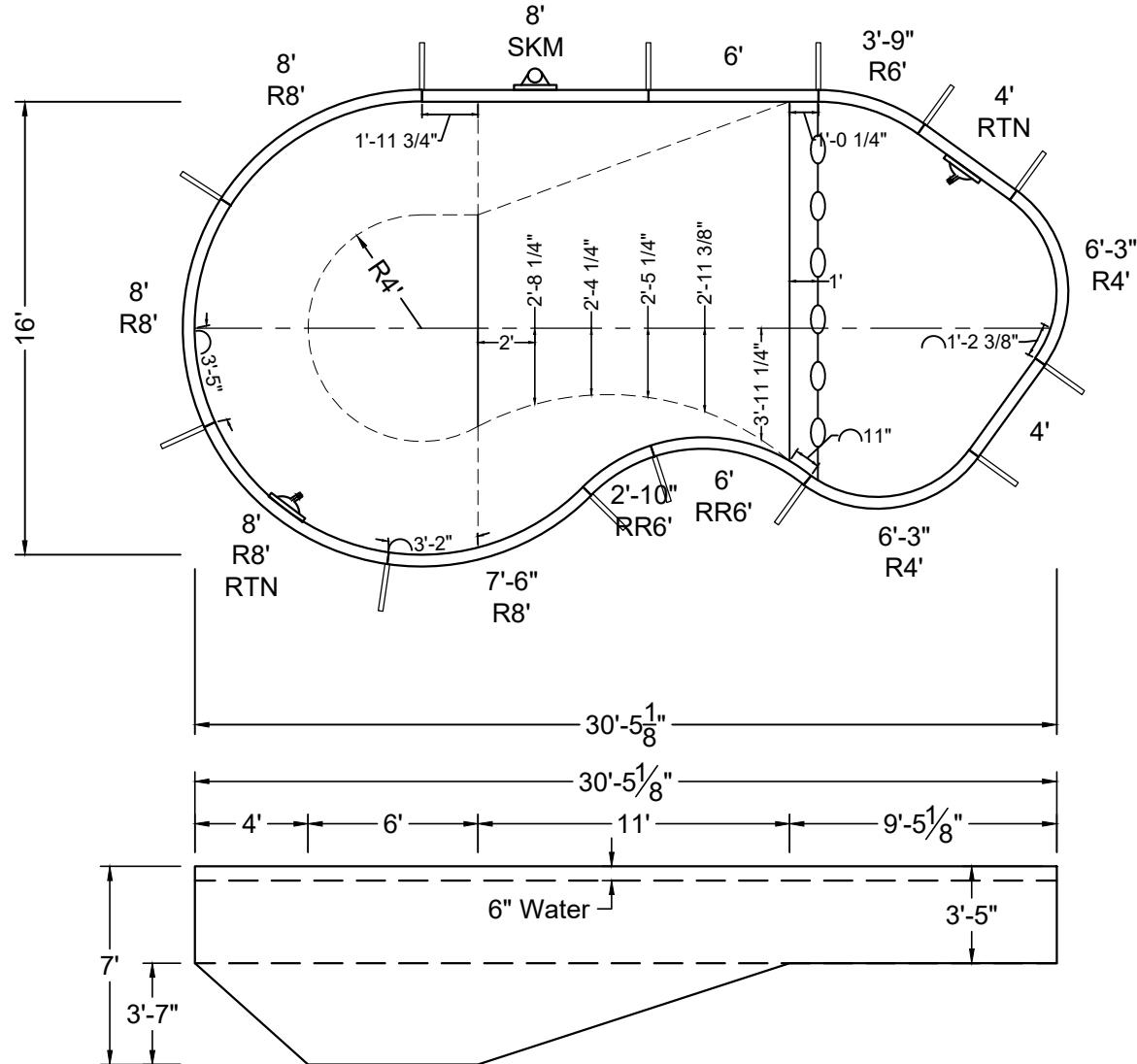
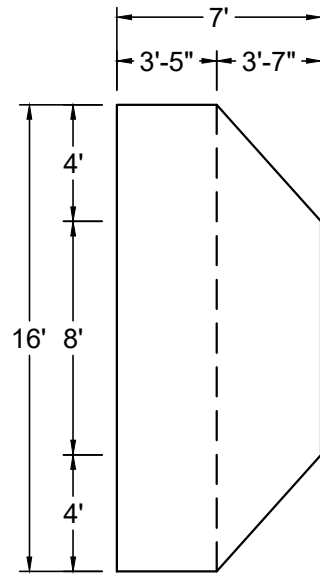

SHAPE: DELTA-4	SIZE: 16' X 30'-5"	HAND: LEFT	PANEL HEIGHT: 3'-6"	PANEL TYPE: 5" TOP
PERIMETER: 78'-7 25/32"	VOLUME: 13,939 US GAL.	SURFACE AREA: 377.806 SQ. FT.	SCALE: N.T.S	DRAWN BY: NM-BCC
DWG #: MN1630DF419	DATE: 12/20/2016	REVISION #: 01	KIT REF: MN1630DF419-L	<b>A</b>



ALL DIMENSIONS ARE FINISHED

STEEL CHECK

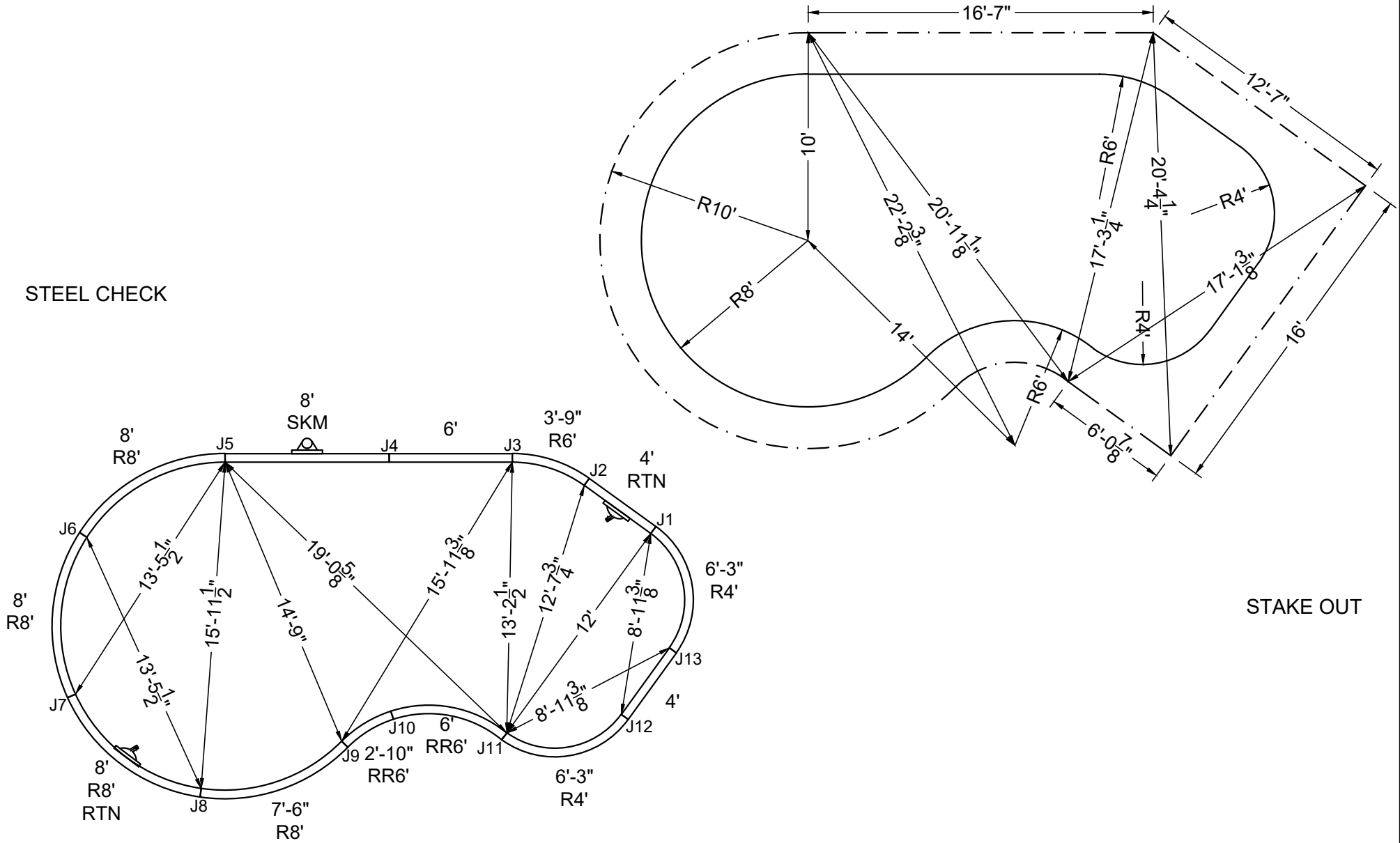

SHAPE: DELTA-4	SIZE: 16' X 30'-5"	HAND: LEFT	PANEL HEIGHT: 3'-6"	DRAWN BY: NM-BCC
DWG #: MN1630DF419	DATE: 12/20/2016	REVISION #: 01	KIT REF: MN1630DF419-L	<b>B</b>





MEGNA  
POOLS

Magna Plastic Packaging Corp.



**NON-DIVING POOL**  
USE OF DIVING EQUIPMENT IS PROHIBITED

DOES NOT MEET DEPTH AND SHAPE MINIMUM STANDARD ANSI/NSPI-2003

ALL DIMENSIONS ARE FINISHED

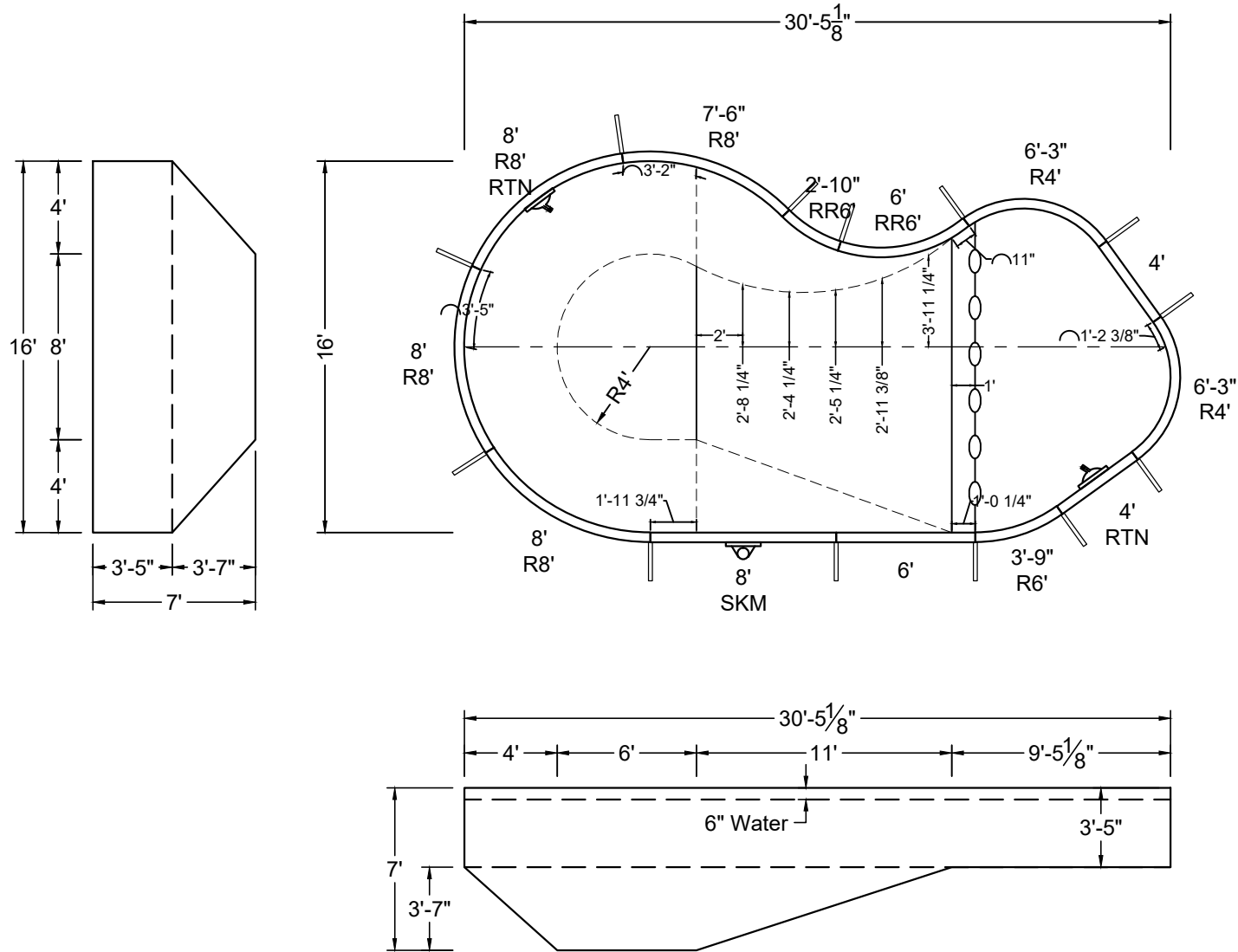

SHAPE : DELTA-4	SIZE : 16' X 30'-5"	HAND : RIGHT	PANEL HEIGHT : 3'-6"	PANEL TYPE : 5" TOP
PERIMETER : 78'-7 25/32"	VOLUME : 13,939 US GAL.	SURFACE AREA : 377.806 SQ. FT.	SCALE : N.T.S	DRAWN BY : NM-BCC
DWG # : MN1630DF419	DATE : 12/20/2016	REVISION # : 01	KIT REF : MN1630DF419-R	<b>A</b>



**NON-DIVING POOL**  
USE OF DIVING EQUIPMENT IS PROHIBITED

DOES NOT MEET DEPTH AND SHAPE MINIMUM STANDARD ANSI/NSPI5-2003

ALL DIMENSIONS ARE FINISHED

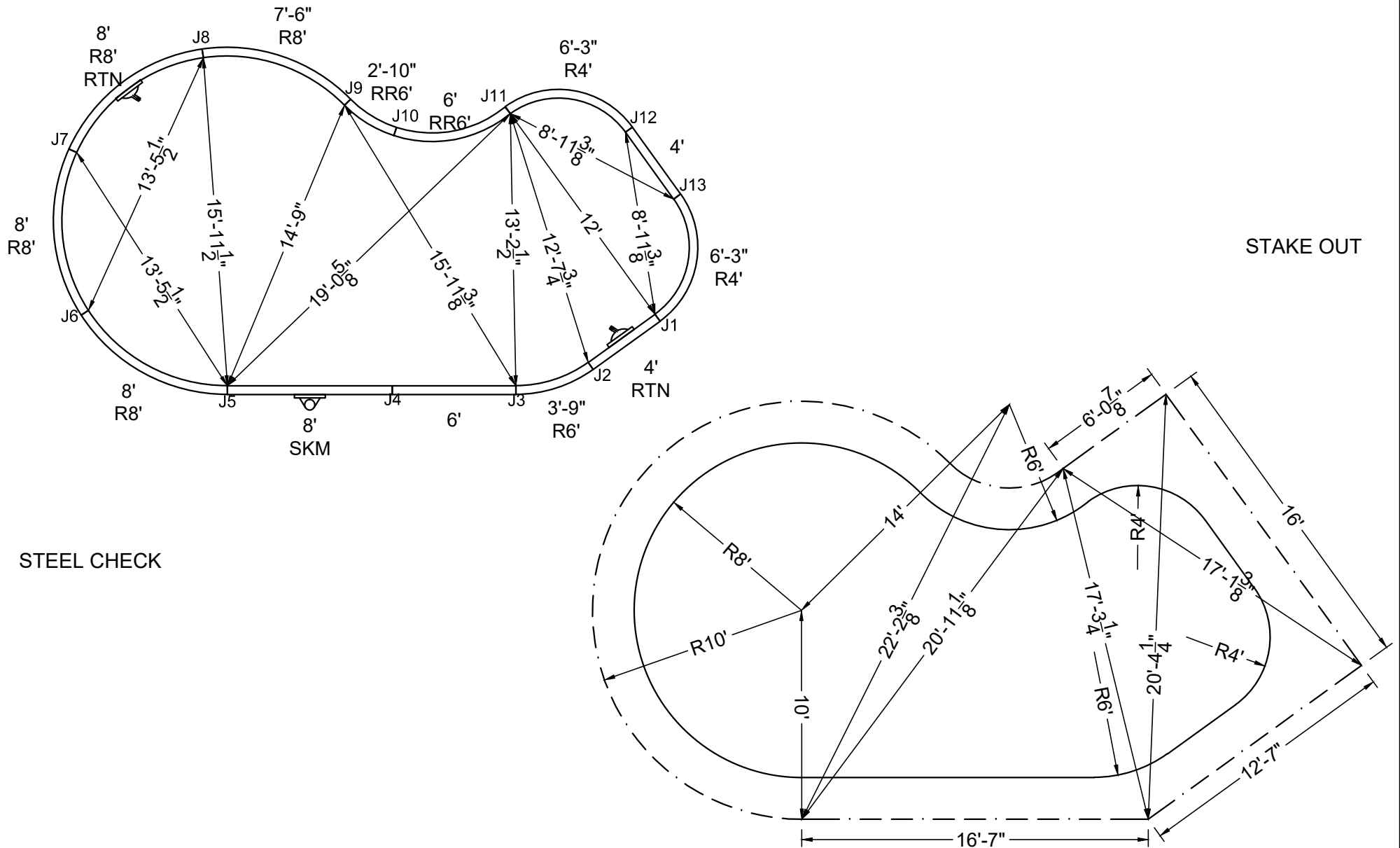

SHAPE: DELTA-4	SIZE: 16' X 30'-5"	HAND: RIGHT	PANEL HEIGHT: 3'-6"	DRAWN BY: NM-BCC
DWG #: MN1630DF419	DATE: 12/20/2016	REVISION #: 01	KIT REF: MN1630DF419-R	<b>B</b>





ALL DIMENSIONS ARE FINISHED

STEEL CHECK

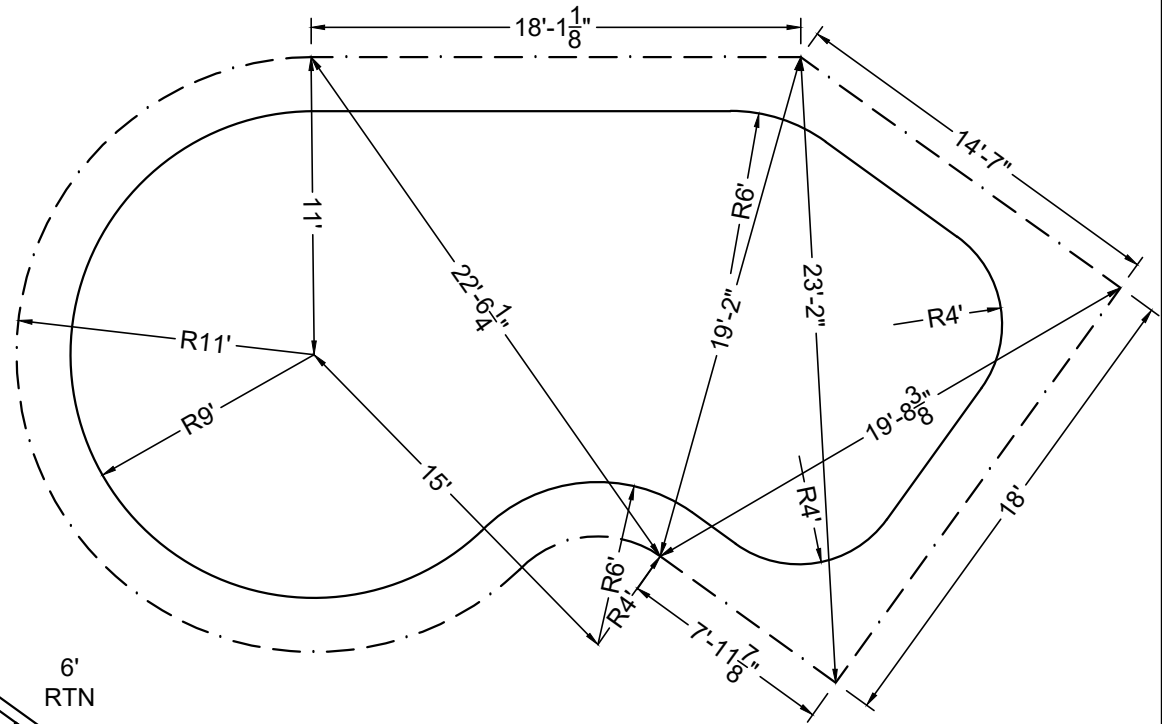
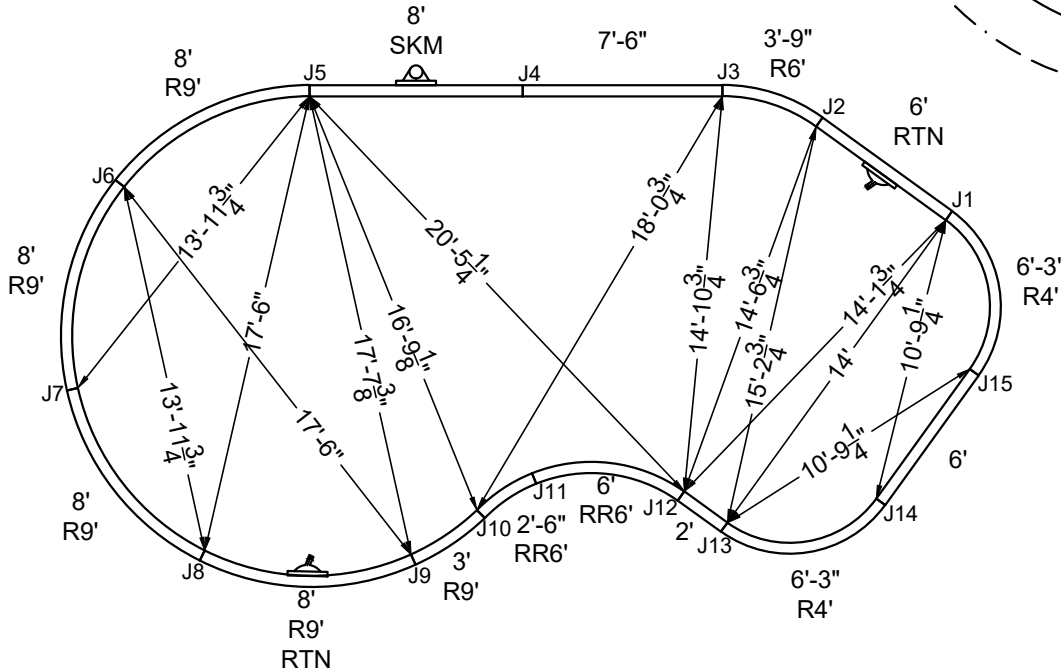

STAKE OUT

SHAPE: DELTA-4	SIZE: 18' X 34'-5"	HAND: LEFT	PANEL HEIGHT: 3'-6"	DRAWN BY: NM-BBC
DWG #: MN1834DF419	DATE: 12/20/2016	REVISION #: 01	KIT REF: MN1834DF419-L	<b>B</b>



**NON-DIVING POOL**  
USE OF DIVING EQUIPMENT IS PROHIBITED

DOES NOT MEET DEPTH AND SHAPE MINIMUM STANDARD ANSI/NSPI5-2003

ALL DIMENSIONS ARE FINISHED

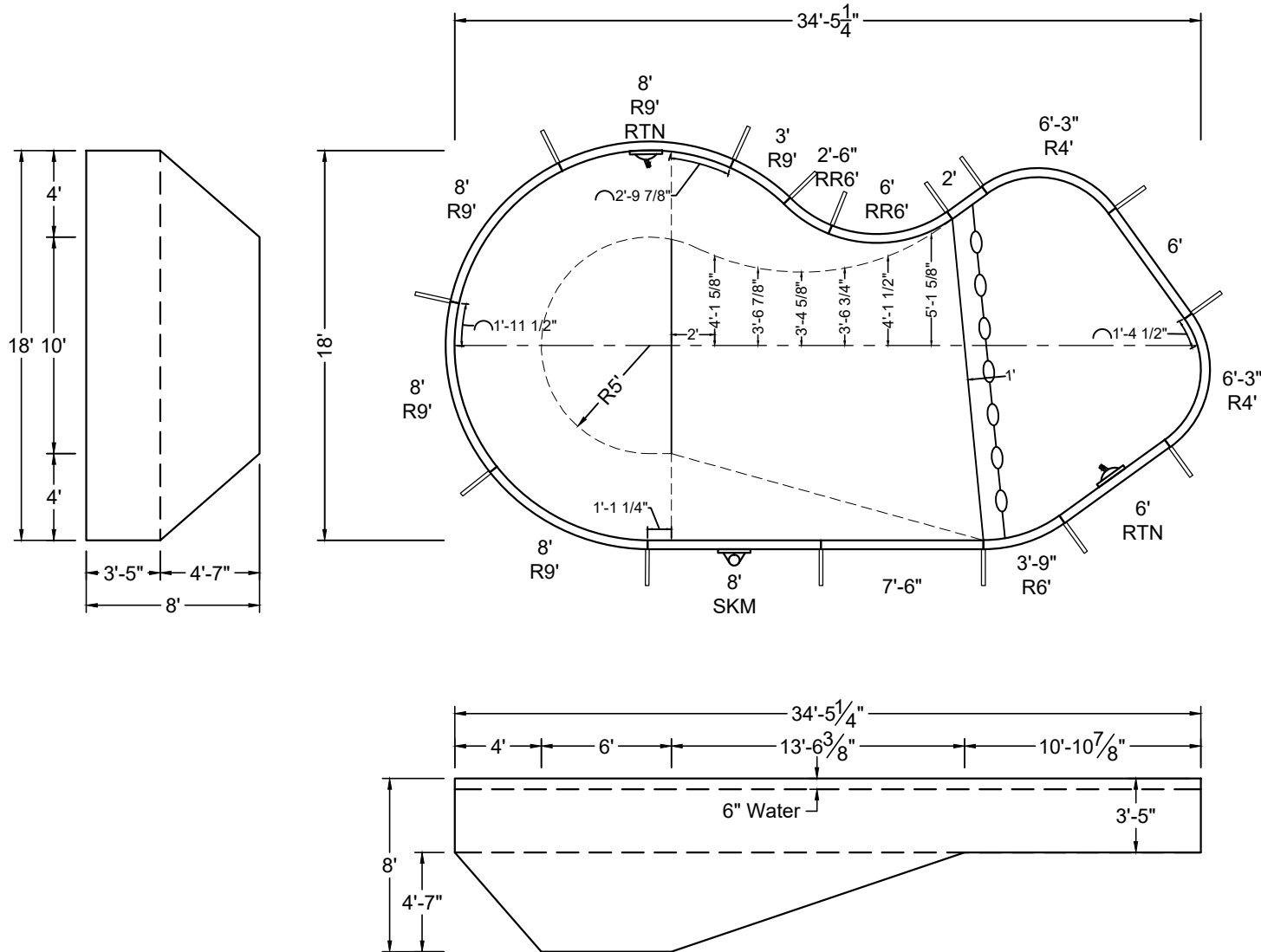

SHAPE : DELTA-4	SIZE : 18' X 34'-5"	HAND : RIGHT	PANEL HEIGHT : 3'-6"	PANEL TYPE : 5" TOP
PERIMETER : 89'-3 25/32"	VOLUME : 19,422 US GAL.	SURFACE AREA : 487.528 SQ. FT.	SCALE : N.T.S	DRAWN BY : NM-BBC
DWG # : MN1834DF419	DATE : 12/20/2016	REVISION # : 01	KIT REF : MN1834DF419-R	<b>A</b>



**NON-DIVING POOL**  
USE OF DIVING EQUIPMENT IS PROHIBITED

DOES NOT MEET DEPTH AND SHAPE MINIMUM STANDARD ANSI/NSPI5-2003

ALL DIMENSIONS ARE FINISHED

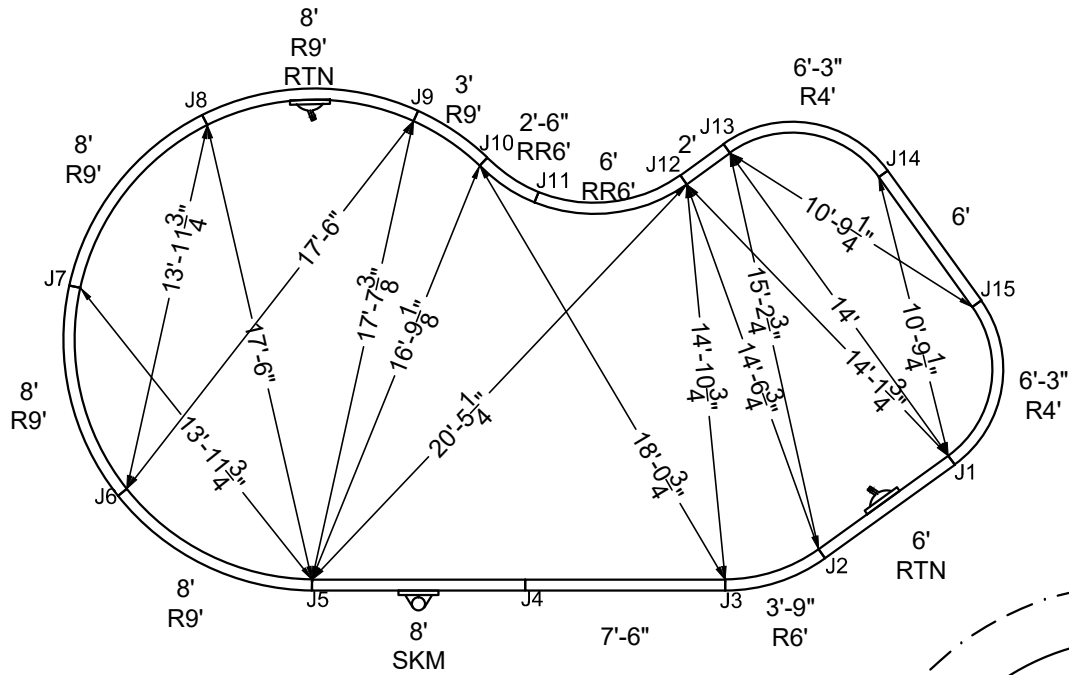

STAKE OUT

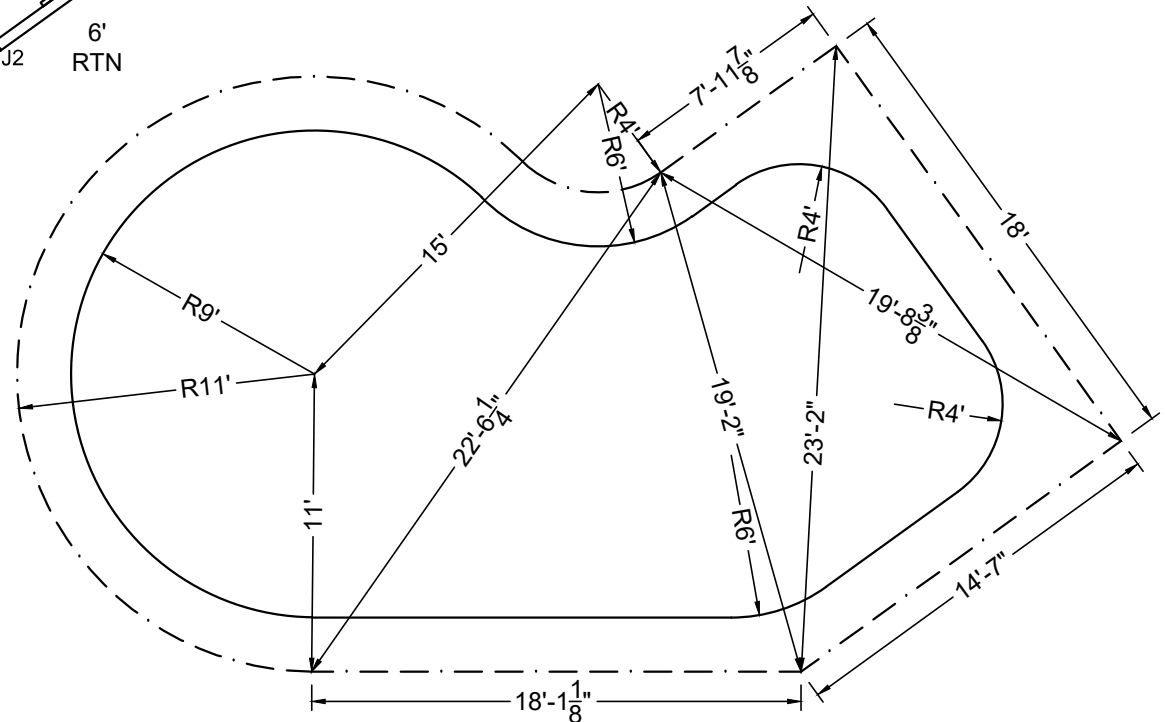

SHAPE : DELTA-4	SIZE : 18' X 34'-5"	HAND : RIGHT	PANEL HEIGHT : 3'-6"	DRAWN BY : NM-BBC
DWG # : MN1834DF419	DATE : 12/20/2016	REVISION # : 01	KIT REF : MN1834DF419-R	<b>B</b>



MEGNA  
POOLS

Magna Plastic Packaging Corp.



**NON-DIVING POOL**  
USE OF DIVING EQUIPMENT IS PROHIBITED

DOES NOT MEET DEPTH AND SHAPE MINIMUM STANDARD ANSI/NSPI5-2003

ALL DIMENSIONS ARE FINISHED

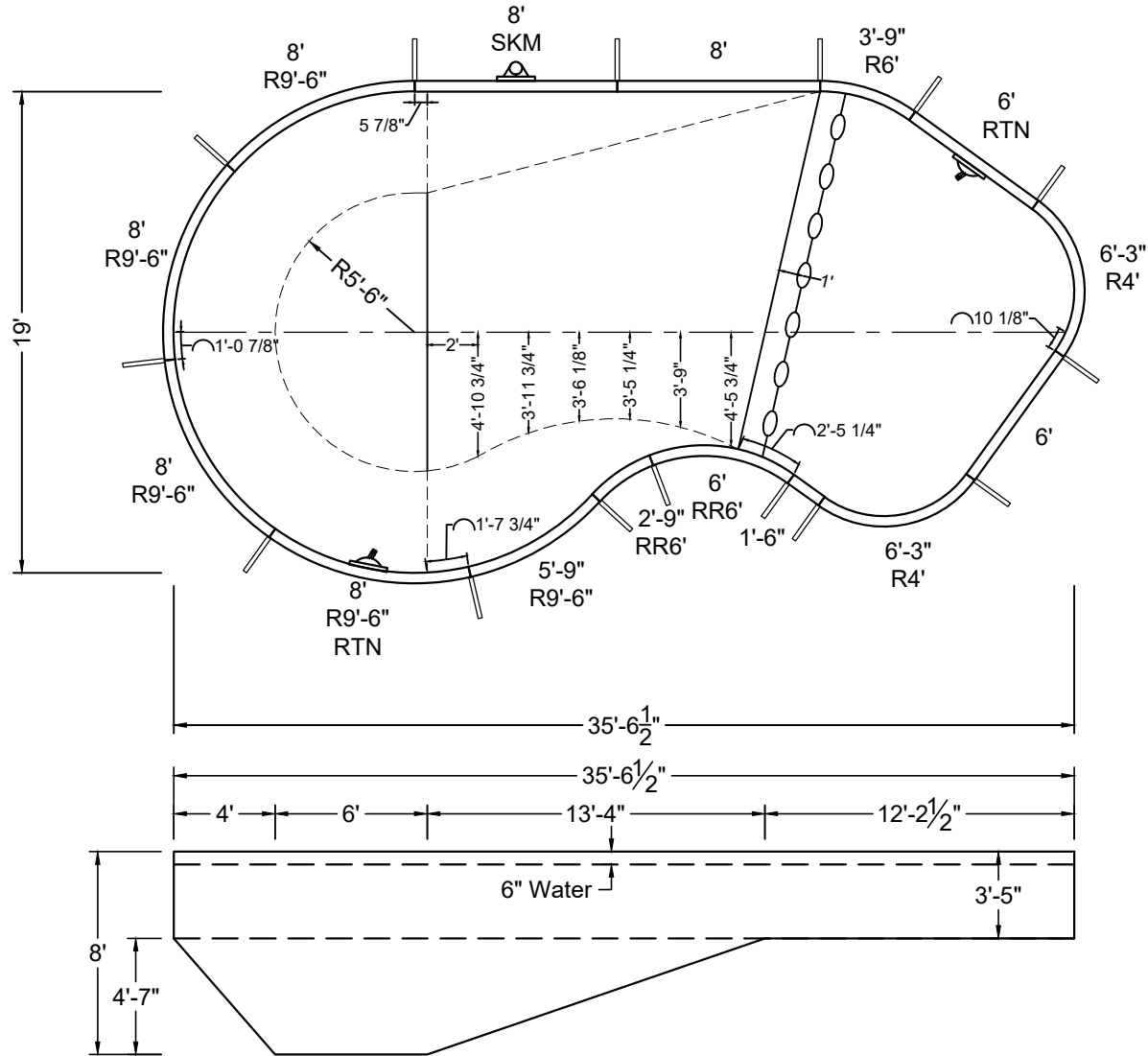
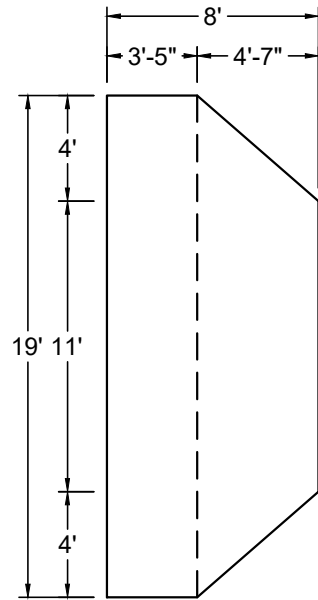

SHAPE : DELTA-4	SIZE : 19' X 35'-7"	HAND : LEFT	PANEL HEIGHT : 3'-6"	PANEL TYPE : 5" TOP
PERIMETER : 92'-3 25/32"	VOLUME : 20,693 US GAL.	SURFACE AREA : 520.756 SQ. FT.	SCALE : N.T.S	DRAWN BY : NM-BCC
DWG # : MN1935DF419	DATE : 12/20/2016	REVISION # : 01	KIT REF : MN1935DF419-L	<b>A</b>







MEGNA  
POOLS

Magna Plastic Packaging Corp.



**NON-DIVING POOL**  
USE OF DIVING EQUIPMENT IS PROHIBITED

DOES NOT MEET DEPTH AND SHAPE MINIMUM STANDARD ANSI/NSPI-2003

ALL DIMENSIONS ARE FINISHED

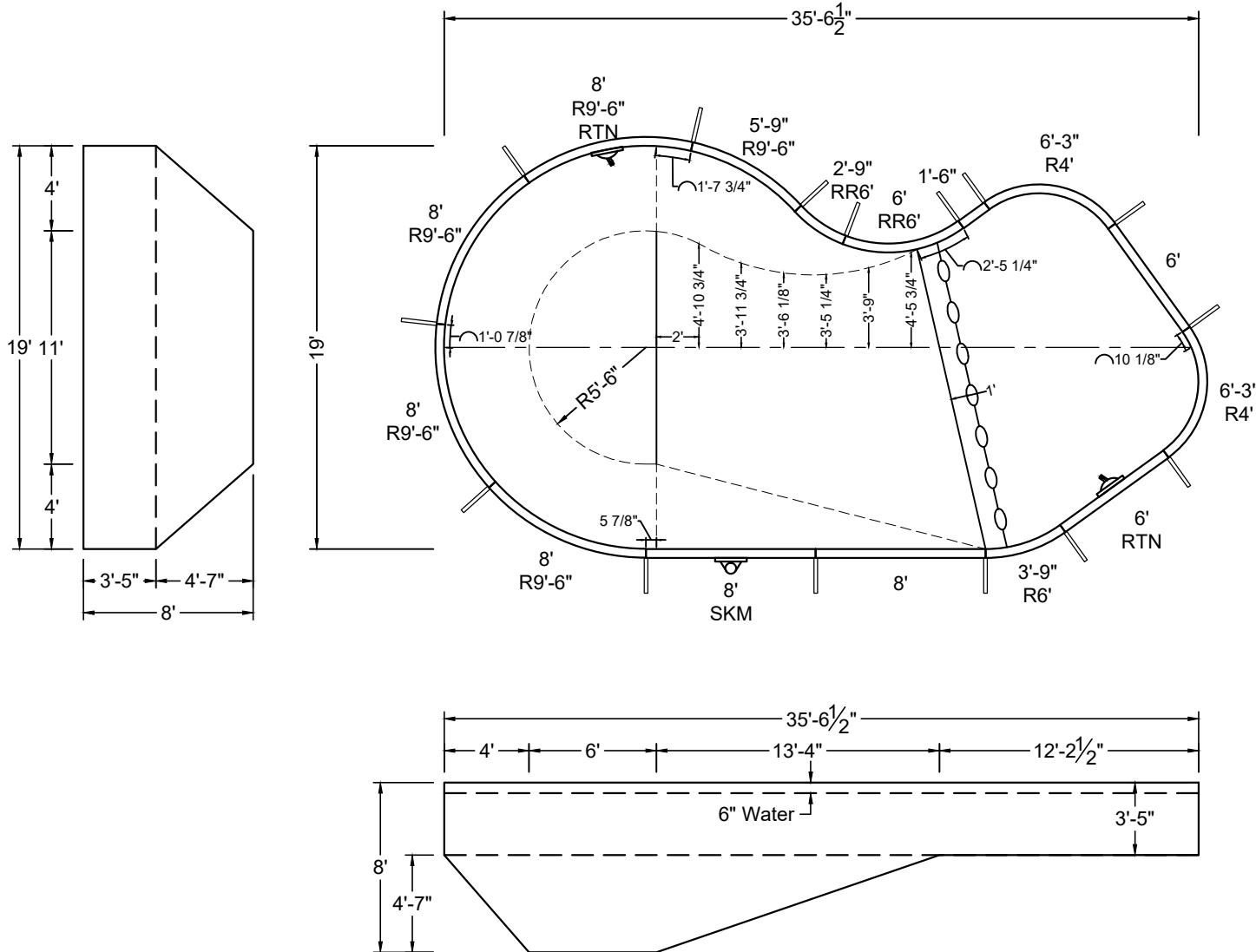

SHAPE : DELTA-4	SIZE : 19' X 35'-7"	HAND : RIGHT	PANEL HEIGHT : 3'-6"	PANEL TYPE : 5" TOP
PERIMETER : 92'-3 25/32"	VOLUME : 20,693 US GAL.	SURFACE AREA : 520.756 SQ. FT.	SCALE : N.T.S	DRAWN BY : NM-BCC
DWG # : MN1935DF419	DATE : 12/20/2016	REVISION # : 01	KIT REF : MN1935DF419-R	<b>A</b>





**MEGNA  
POOLS**

Magna Plastic Packaging Corp.

**DIVING / SLIDE EQUIPMENT DISCLAIMER:**

THE BOTTOM CONFIGURATION SHOWN MEETS WITH THE CURRENT ISPC MINIMUM STANDARDS FOR POOLS APPROVED FOR THE USE WITH MANUFACTURED DIVING EQUIPMENT. ALL DIVING EQUIPMENT MUST BE INSTALLED AND LOCATED IN ACCORDANCE WITH THE DIVING / SLIDE MANUFACTURER'S RECOMMENDATIONS. IF DIVING EQUIPMENT IS INSTALLED: PLEASE FOLLOW ALL THE DIVING / SLIDE EQUIPMENT MANUFACTURER'S INSTALLATION, USE AND SAFETY INSTRUCTIONS.

MEETS DEPTH AND SHAPE MINIMUM STANDARD ANSI/NSPI5-2003

**ALL DIMENSIONS ARE FINISHED**

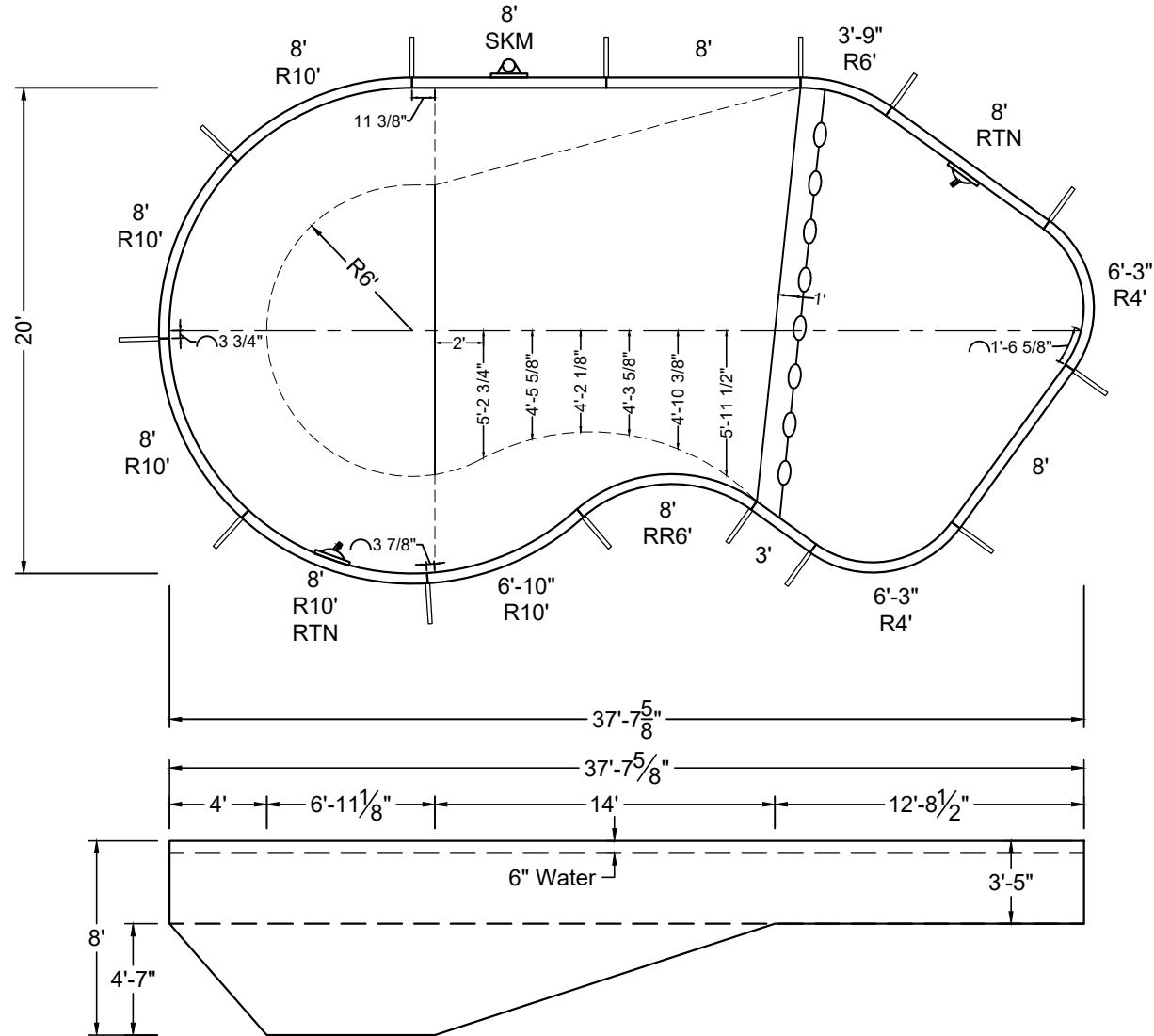
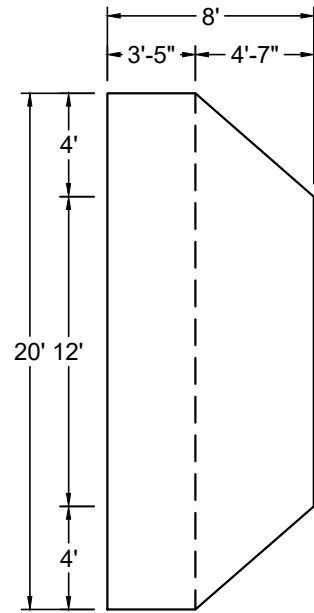

SHAPE : DELTA-4	SIZE : 20' X 37'-8"	HAND : LEFT	PANEL HEIGHT : 3'-6"	PANEL TYPE : 5" TOP
PERIMETER : 98'-1 25/32"	VOLUME : 23,880 US GAL.	SURFACE AREA : 599.939 SQ. FT.	SCALE : N.T.S	DRAWN BY : NM-BCC
DWG # : MN2038DF419	DATE : 12/20/2016	REVISION # : 01	KIT REF : MN2038DF419-L	<b>A</b>





MEGNA  
POOLS

Magna Plastic Packaging Corp.

**DIVING / SLIDE EQUIPMENT DISCLAIMER:**

THE BOTTOM CONFIGURATION SHOWN MEETS WITH THE CURRENT ISPSM MINIMUM STANDARDS FOR POOLS APPROVED FOR THE USE WITH MANUFACTURED DIVING EQUIPMENT. ALL DIVING EQUIPMENT MUST BE INSTALLED AND LOCATED IN ACCORDANCE WITH THE DIVING / SLIDE MANUFACTURER'S RECOMMENDATIONS. IF DIVING EQUIPMENT IS INSTALLED: PLEASE FOLLOW ALL THE DIVING / SLIDE EQUIPMENT MANUFACTURER'S INSTALLATION, USE AND SAFETY INSTRUCTIONS.

MEETS DEPTH AND SHAPE MINIMUM STANDARD ANSI/NSPI5-2003

ALL DIMENSIONS ARE FINISHED

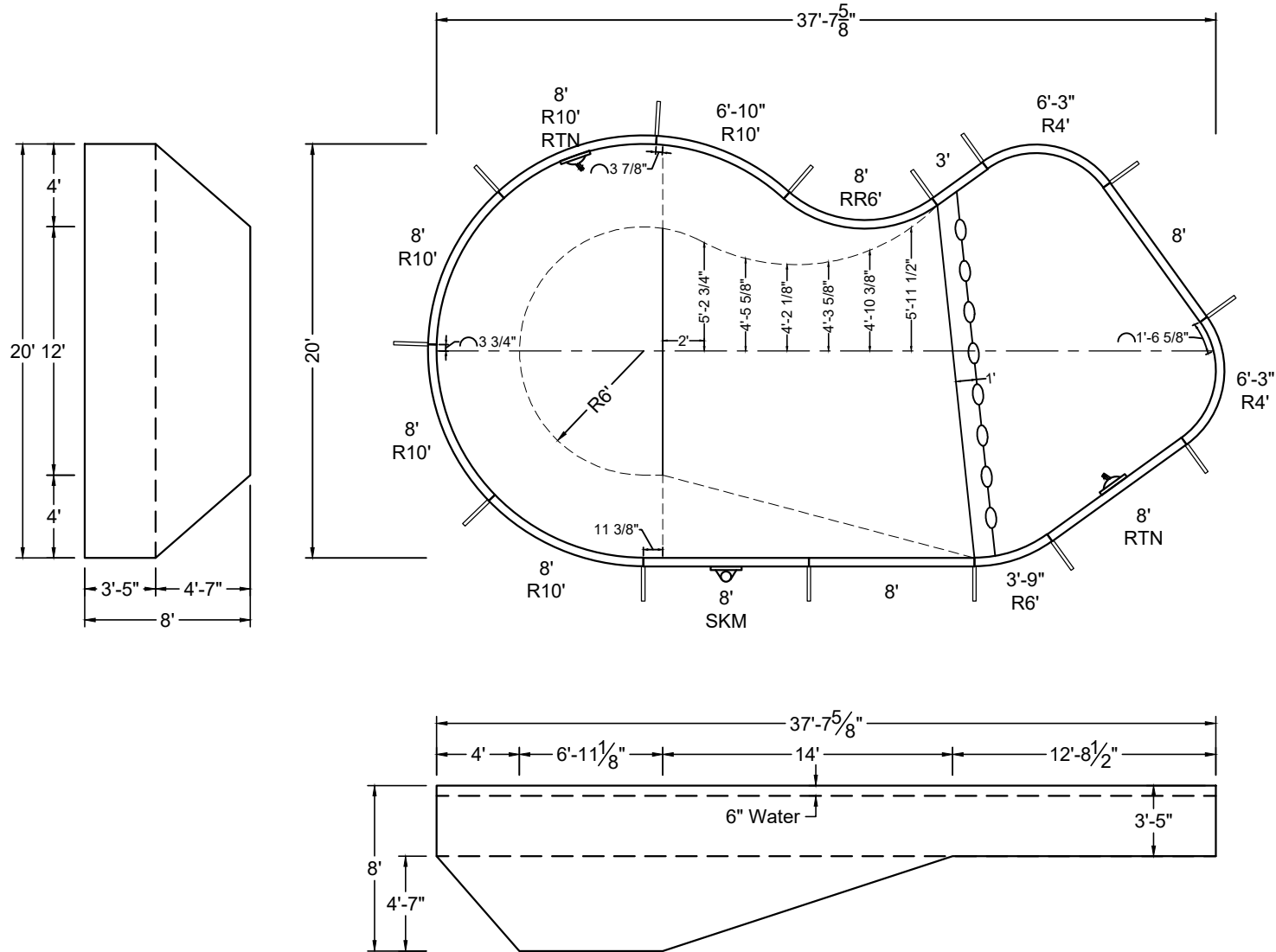

SHAPE : DELTA-4	SIZE : 20' X 37'-8"	HAND : RIGHT	PANEL HEIGHT : 3'-6"	PANEL TYPE : 5" TOP
PERIMETER : 98'-1 25/32"	VOLUME : 23,880 US GAL.	SURFACE AREA : 599.939 SQ. FT.	SCALE : N.T.S	DRAWN BY : NM-BCC
DWG # : MN2038DF419	DATE : 12/20/2016	REVISION # : 01	KIT REF : MN2038DF419-R	<b>A</b>



MEGNA  
POOLS

Magna Plastic Packaging Corp.

**DIVING / SLIDE EQUIPMENT DISCLAIMER:**

THE BOTTOM CONFIGURATION SHOWN MEETS WITH THE CURRENT ISPCS MINIMUM STANDARDS FOR POOLS APPROVED FOR THE USE WITH MANUFACTURED DIVING EQUIPMENT. ALL DIVING EQUIPMENT MUST BE INSTALLED AND LOCATED IN ACCORDANCE WITH THE DIVING / SLIDE MANUFACTURER'S RECOMMENDATIONS. IF DIVING EQUIPMENT IS INSTALLED: PLEASE FOLLOW ALL THE DIVING / SLIDE EQUIPMENT MANUFACTURER'S INSTALLATION, USE AND SAFETY INSTRUCTIONS.

MEETS DEPTH AND SHAPE MINIMUM STANDARD ANSI/NSPI5-2003

**ALL DIMENSIONS ARE FINISHED**

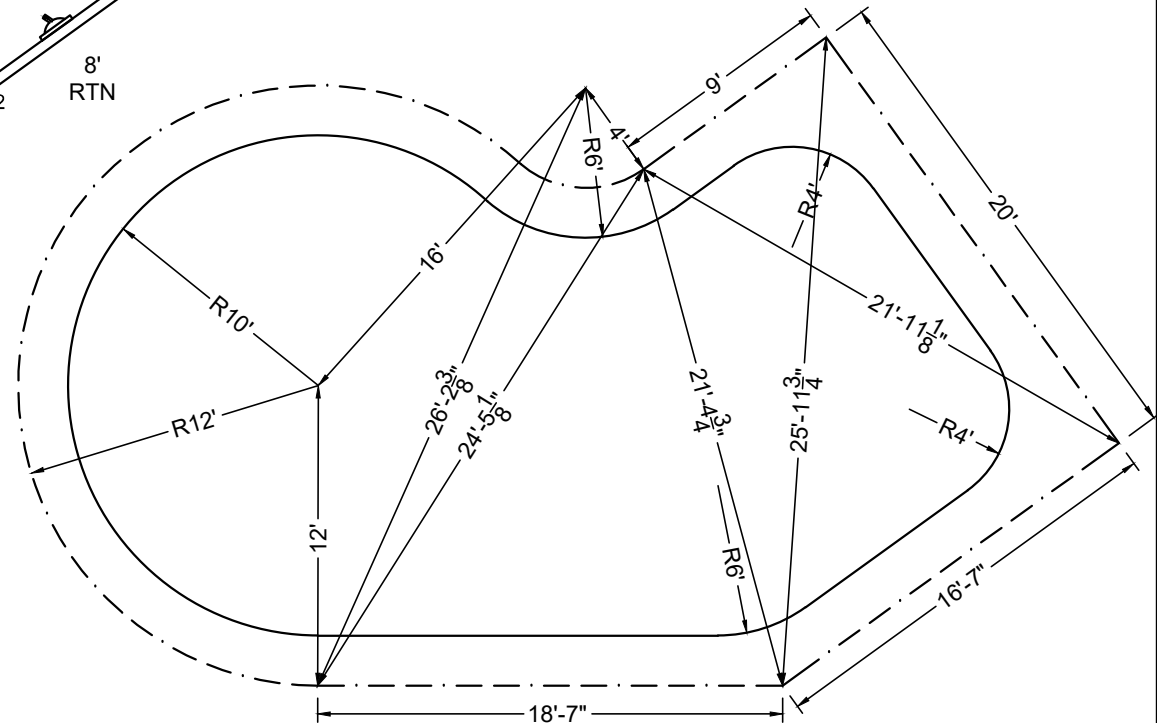
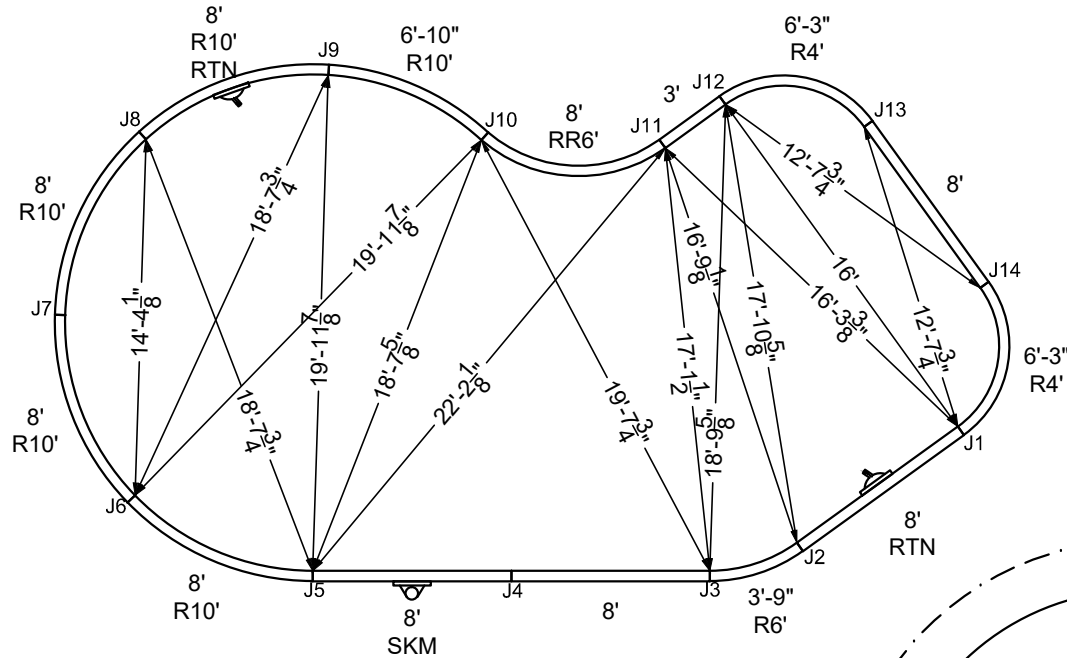

SHAPE : DELTA-4	SIZE : 20' X 37'-8"	HAND : RIGHT	PANEL HEIGHT : 3'-6"	DRAWN BY : NM-BCC
DWG # : MN2038DF419	DATE : 12/20/2016	REVISION # : 01	KIT REF : MN2038DF419-R	<b>B</b>





ALL DIMENSIONS ARE FINISHED

STEEL CHECK

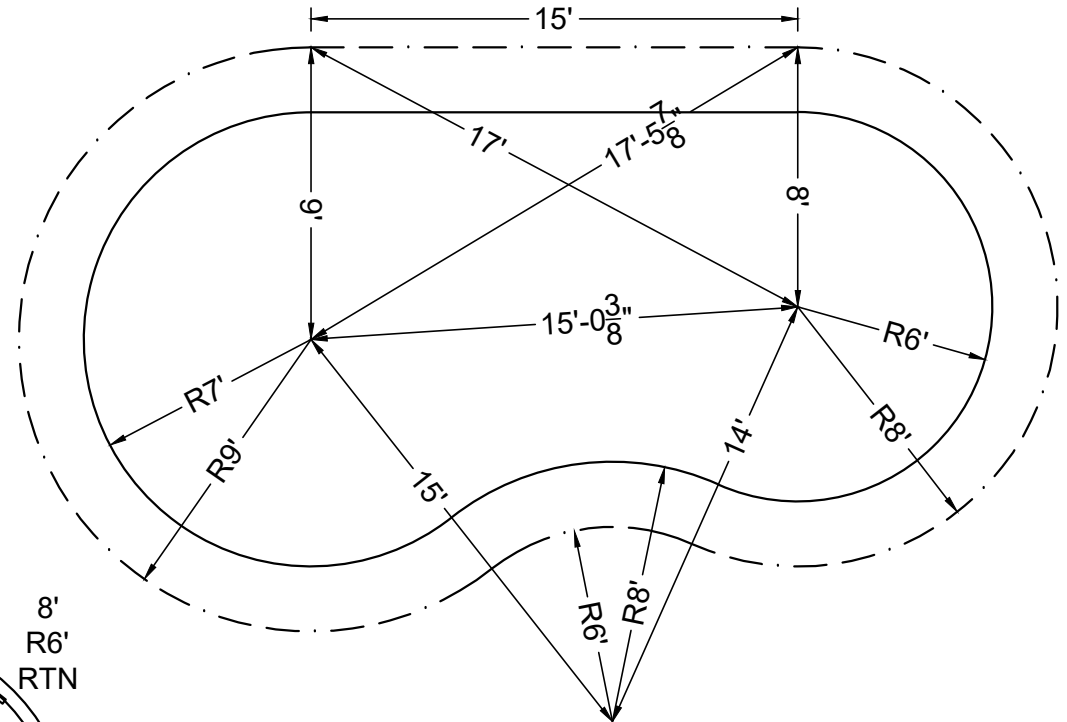
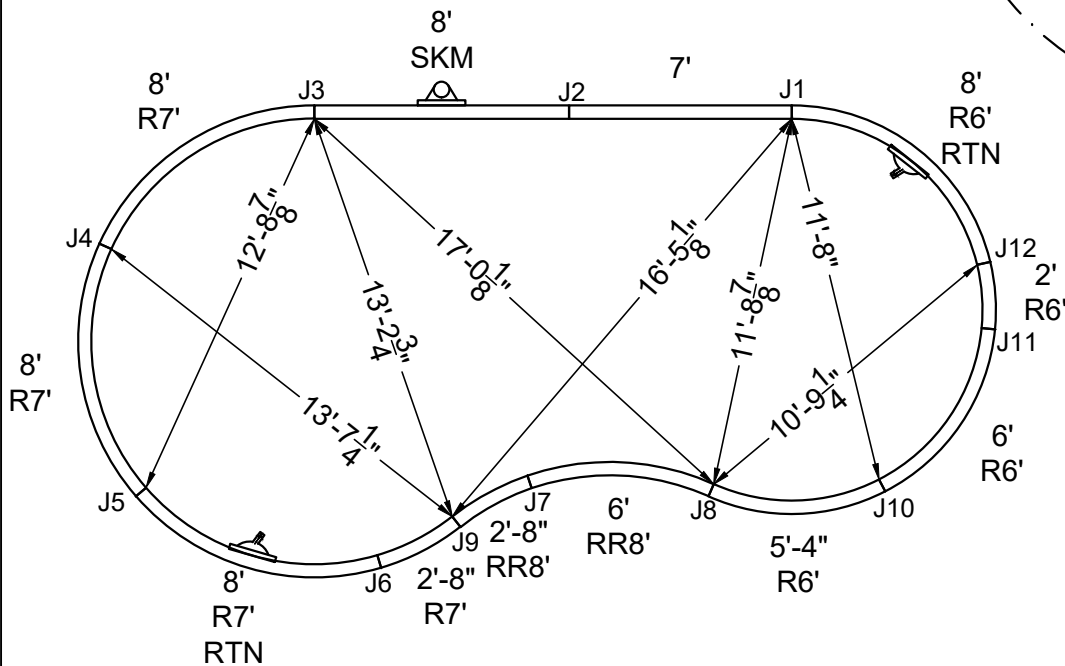

STAKE OUT

SHAPE: FLATBACK KIDNEY	SIZE: 14' X 28'	HAND: LEFT	PANEL HEIGHT: 3'-6"	DRAWN BY: NM-BCC
DWG #: MN1428FK-19	DATE: 12/20/2016	REVISION #: 01	KIT REF: MN1428FK-19-L	<b>B</b>









MEGNA  
POOLS

Magna Plastic Packaging Corp.



**NON-DIVING POOL**  
USE OF DIVING EQUIPMENT IS PROHIBITED

MEETS DEPTH AND SHAPE MINIMUM STANDARD ANSI/NSPI5-2003

ALL DIMENSIONS ARE FINISHED

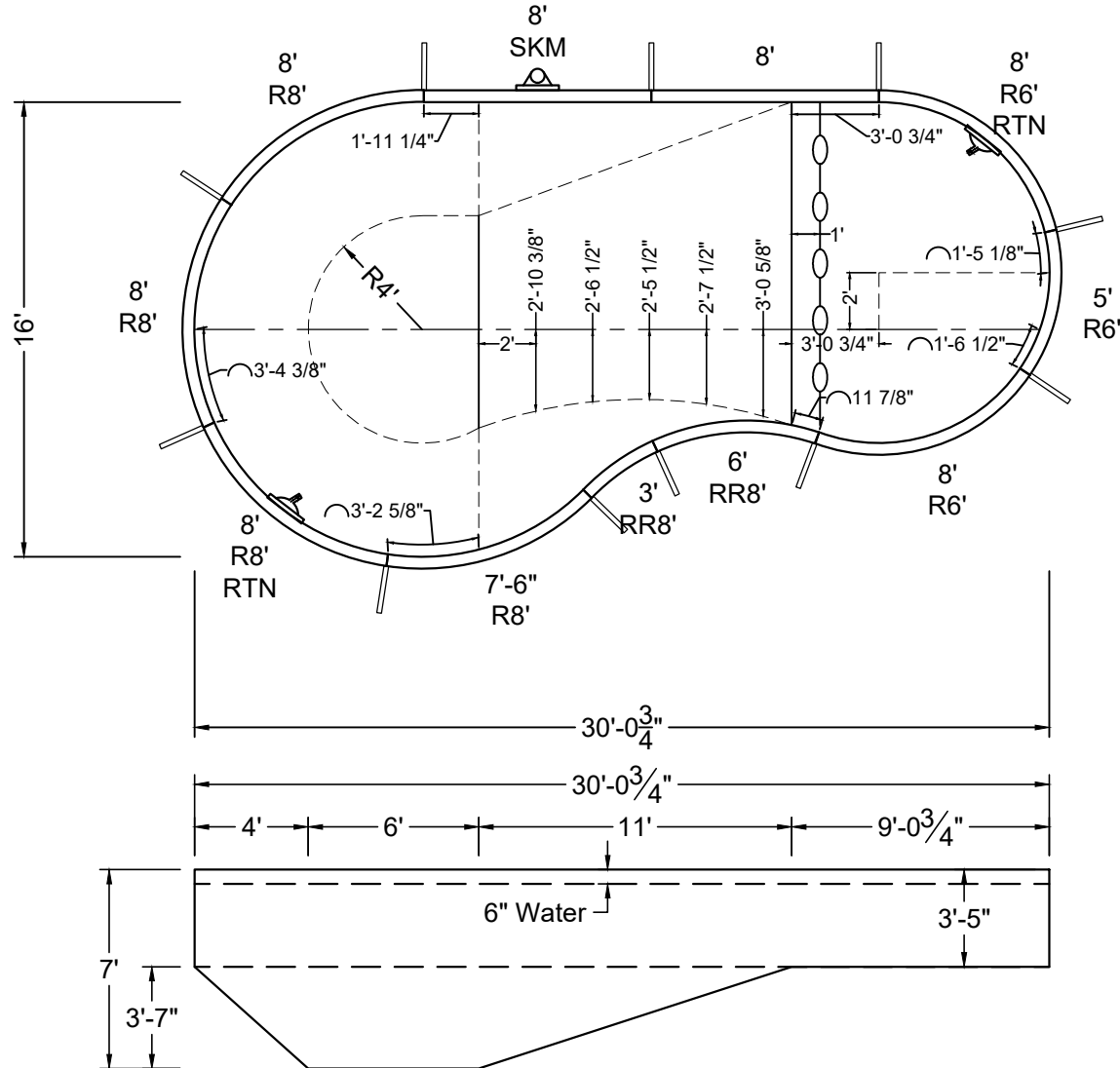
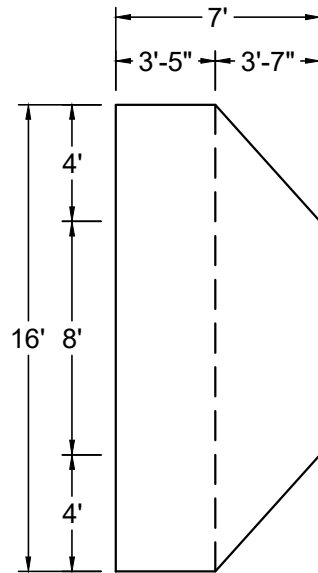

SHAPE : FLATBACK KIDNEY	SIZE : 16' X 30'-1"	HAND : LEFT	PANEL HEIGHT : 3'-6"	PANEL TYPE : 5" TOP
PERIMETER : 77'-6"	VOLUME : 13,626 US GAL.	SURFACE AREA : 366.219 SQ. FT.	SCALE : N.T.S	DRAWN BY : NM-BCC
DWG # : MN1630FK-19	DATE : 12/20/2016	REVISION # : 01	KIT REF : MN1630FK-19-L	<b>A</b>





ALL DIMENSIONS ARE FINISHED

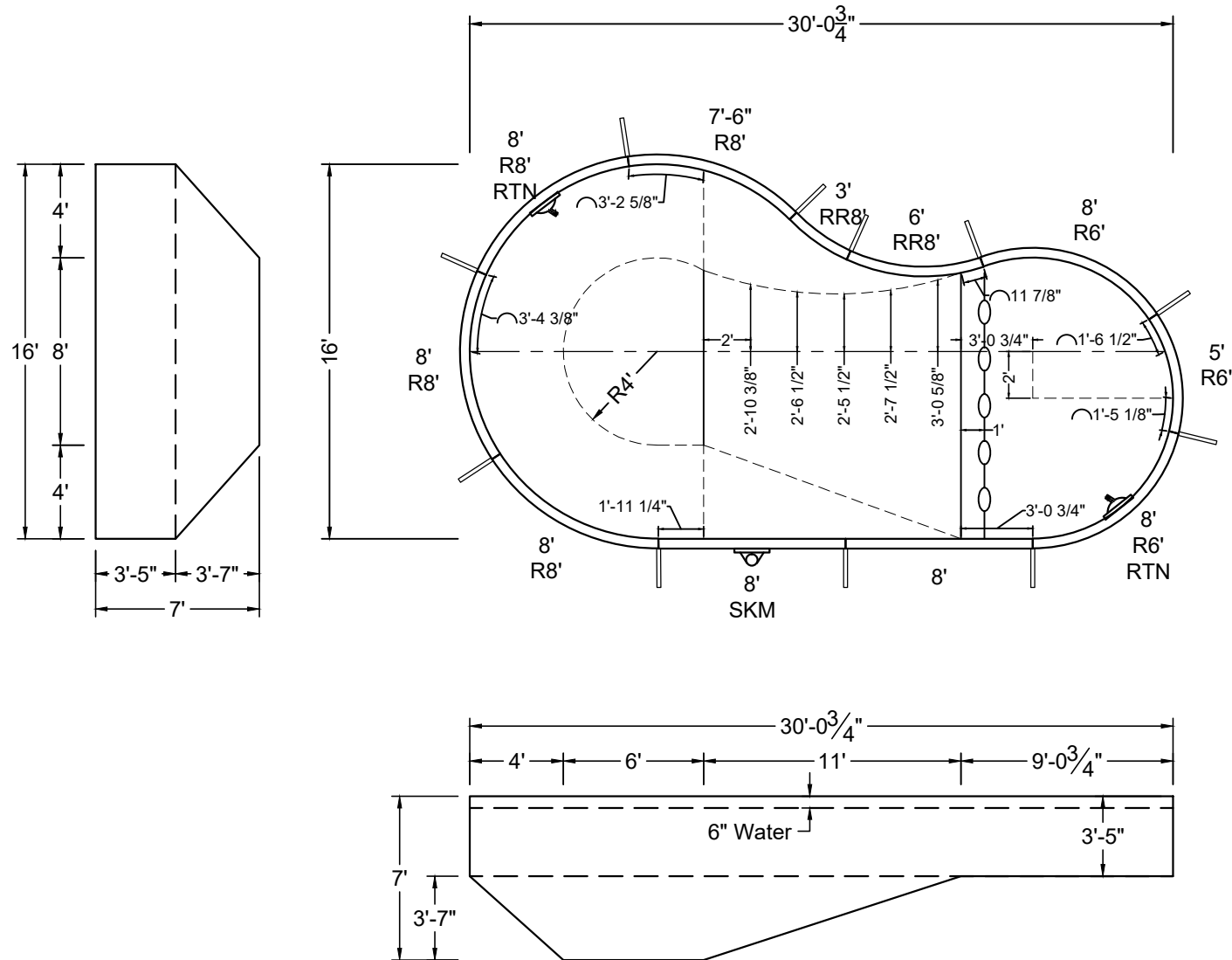

SHAPE: FLATBACK KIDNEY	SIZE: 16' X 30'-1"	HAND: RIGHT	PANEL HEIGHT: 3'-6"	PANEL TYPE: 5" TOP
PERIMETER: 77'-6"	VOLUME: 13,626 US GAL.	SURFACE AREA: 366.219 SQ. FT.	SCALE: N.T.S	DRAWN BY: NM-BCC
DWG #: MN1630FK-19	DATE: 12/20/2016	REVISION #: 01	KIT REF: MN1630FK-19-R	<b>A</b>



MEGNA  
POOLS

Magna Plastic Packaging Corp.



**NON-DIVING POOL**  
USE OF DIVING EQUIPMENT IS PROHIBITED

MEETS DEPTH AND SHAPE MINIMUM STANDARD ANSI/NSPI5-2003

ALL DIMENSIONS ARE FINISHED

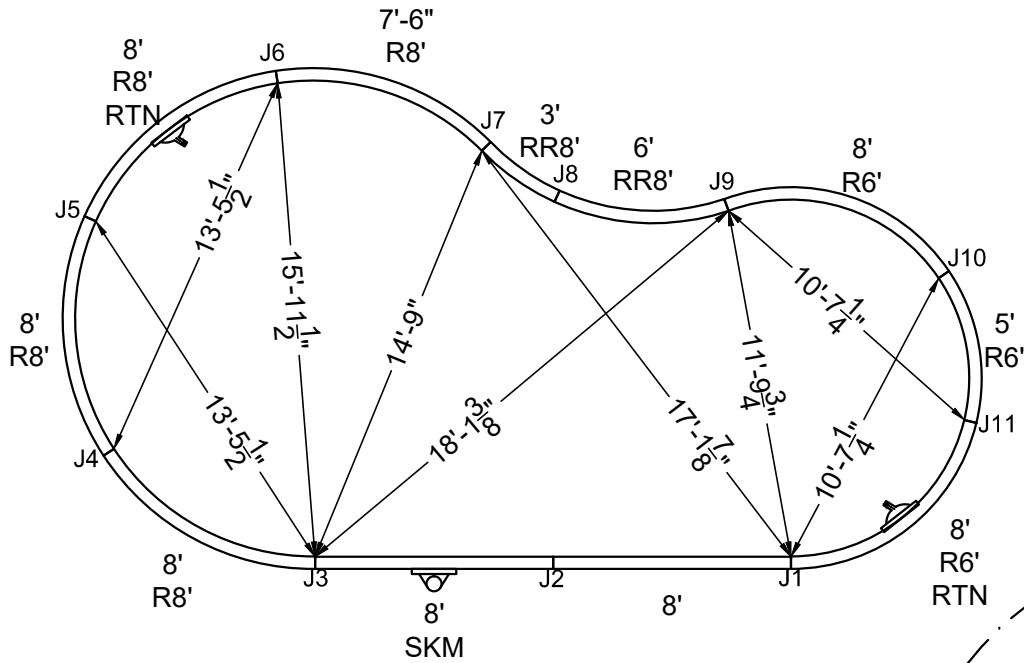

STAKE OUT

STEEL CHECK

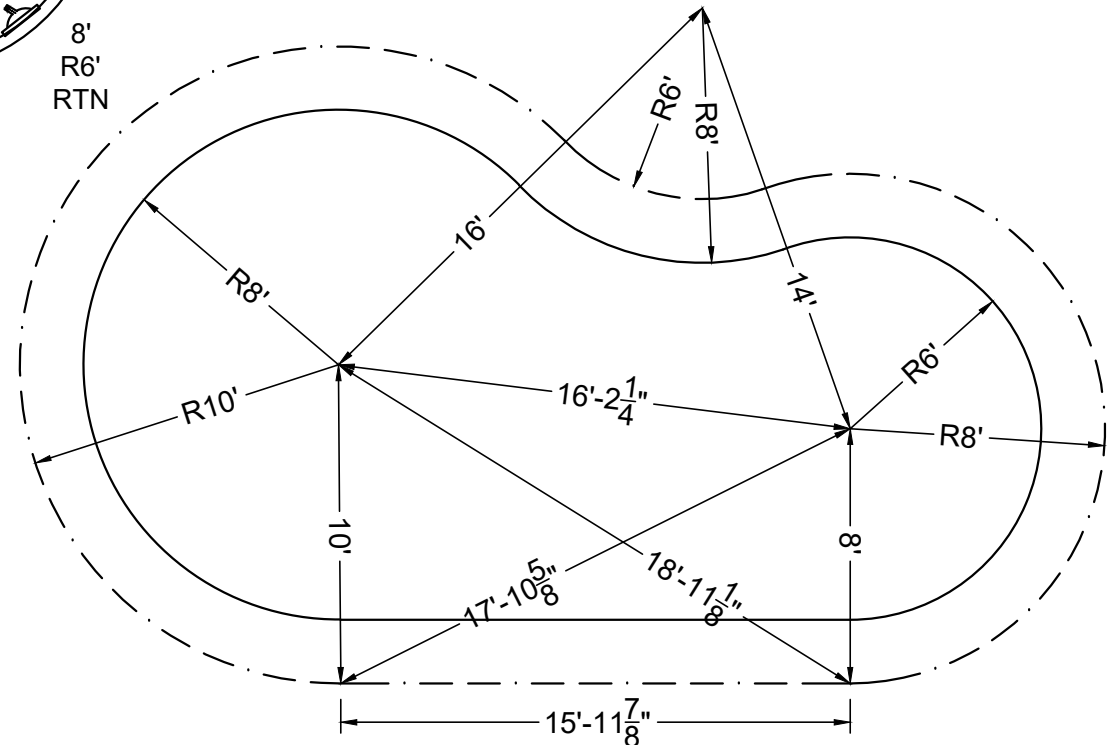

SHAPE: FLATBACK KIDNEY

SIZE: 16' X 30'-1"

HAND: RIGHT

PANEL HEIGHT: 3'-6"

DRAWN BY: NM-BCC

DWG #: MN1630FK-19

DATE: 12/20/2016

REVISION #: 01

KIT REF: MN1630FK-19-R

**B**





MEGNA  
POOLS

Magna Plastic Packaging Corp.

**DIVING / SLIDE EQUIPMENT DISCLAIMER:**

THE BOTTOM CONFIGURATION SHOWN MEETS WITH THE CURRENT ISPCSC MINIMUM STANDARDS FOR POOLS APPROVED FOR THE USE WITH MANUFACTURED DIVING EQUIPMENT. ALL DIVING EQUIPMENT MUST BE INSTALLED AND LOCATED IN ACCORDANCE WITH THE DIVING / SLIDE MANUFACTURER'S RECOMMENDATIONS. IF DIVING EQUIPMENT IS INSTALLED: PLEASE FOLLOW ALL THE DIVING / SLIDE EQUIPMENT MANUFACTURER'S INSTALLATION, USE AND SAFETY INSTRUCTIONS.

MEETS DEPTH AND SHAPE MINIMUM STANDARD ANSI/NSPI5-2003

ALL DIMENSIONS ARE FINISHED

STEEL CHECK

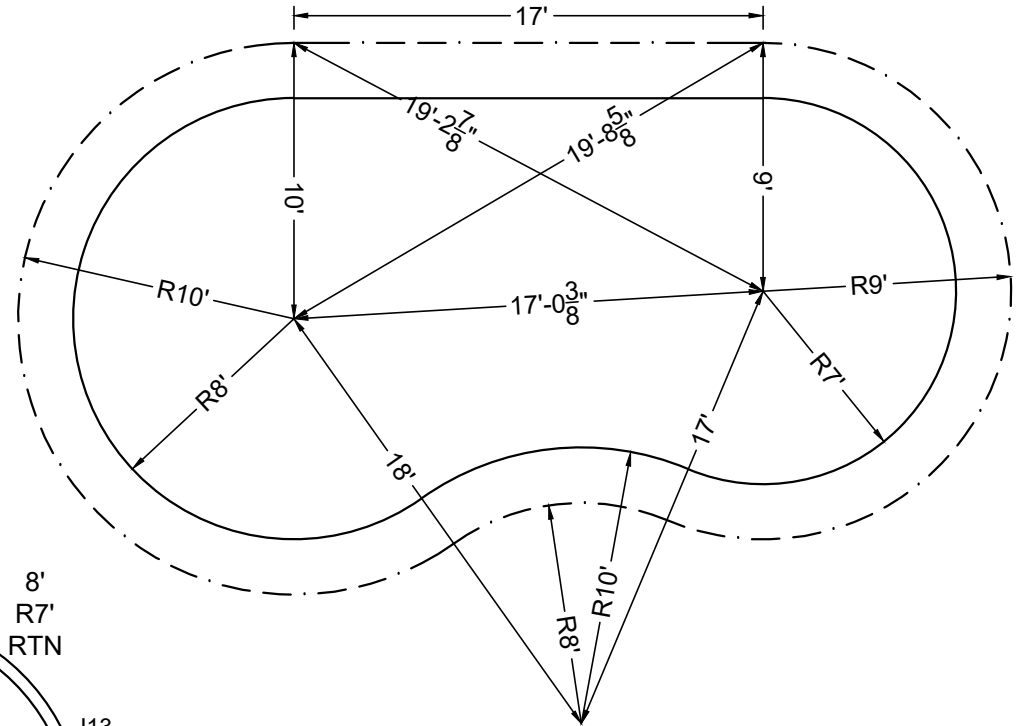
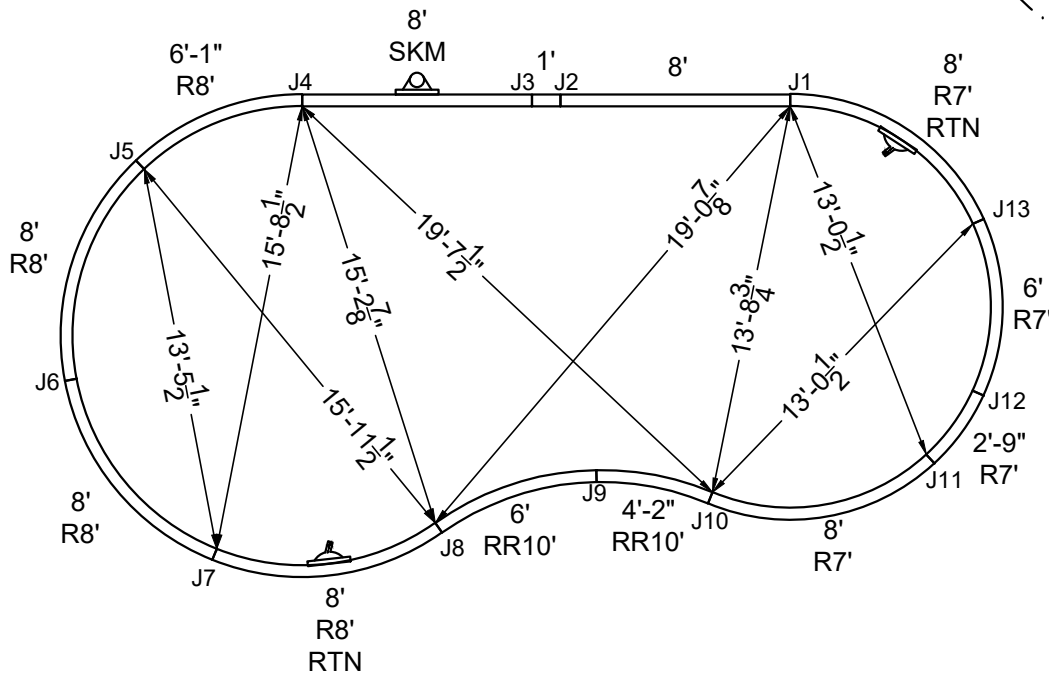

STAKE OUT

SHAPE : FLATBACK KIDNEY	SIZE : 16' X 32'	HAND : LEFT	PANEL HEIGHT : 3'-6"	DRAWN BY : NM-BCC
DWG # : MN1632FK-19	DATE : 12/20/2016	REVISION # : 01	KIT REF : MN1632FK-19-L	<b>B</b>







**DIVING / SLIDE EQUIPMENT DISCLAIMER:**

THE BOTTOM CONFIGURATION SHOWN MEETS WITH THE CURRENT ISPC MINIMUM STANDARDS FOR POOLS APPROVED FOR THE USE WITH MANUFACTURED DIVING EQUIPMENT. ALL DIVING EQUIPMENT MUST BE INSTALLED AND LOCATED IN ACCORDANCE WITH THE DIVING / SLIDE MANUFACTURER'S RECOMMENDATIONS. IF DIVING EQUIPMENT IS INSTALLED: PLEASE FOLLOW ALL THE DIVING / SLIDE EQUIPMENT MANUFACTURER'S INSTALLATION, USE AND SAFETY INSTRUCTIONS.

MEETS DEPTH AND SHAPE MINIMUM STANDARD ANSI/NSPI5-2003

**ALL DIMENSIONS ARE FINISHED**

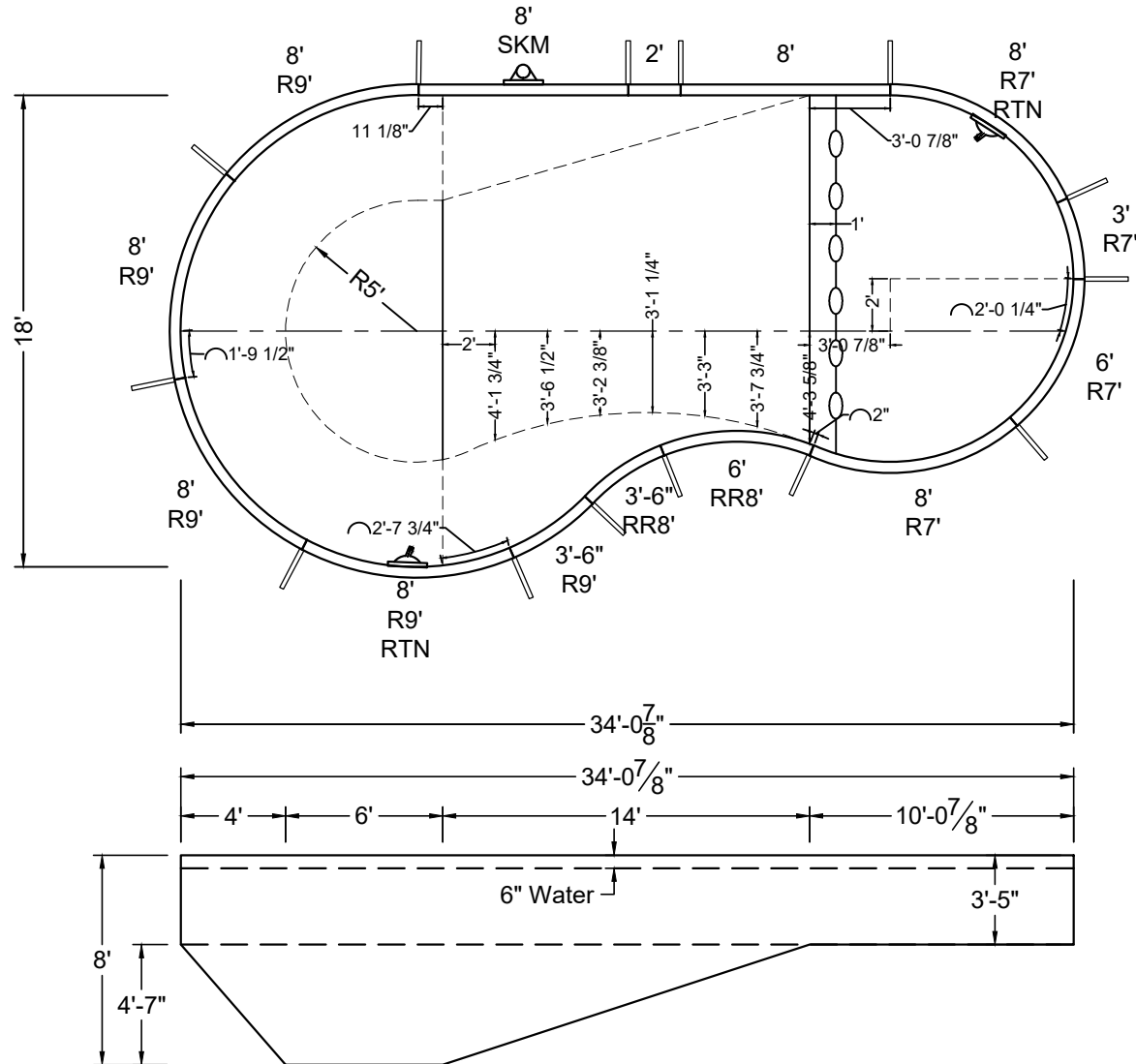
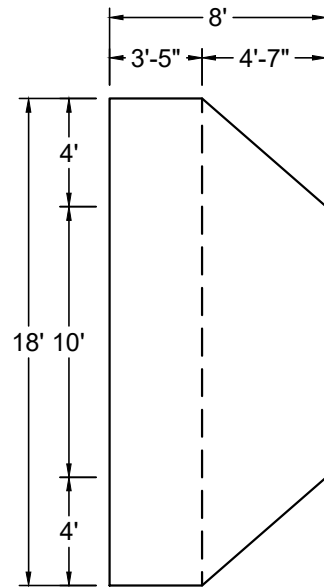

SHAPE: FLATBACK KIDNEY	SIZE: 18' X 34'-1"	HAND: LEFT	PANEL HEIGHT: 3'-6"	PANEL TYPE: 5" TOP
PERIMETER: 88'	VOLUME: 19,072 US GAL.	SURFACE AREA: 471.578 SQ. FT.	SCALE: N.T.S	DRAWN BY: NM-BCC
DWG #: MN1834FK-19	DATE: 12/20/2016	REVISION #: 01	KIT REF: MN1834FK-19-L	<b>A</b>



**DIVING / SLIDE EQUIPMENT DISCLAIMER:**

THE BOTTOM CONFIGURATION SHOWN MEETS WITH THE CURRENT ISPSM MINIMUM STANDARDS FOR POOLS APPROVED FOR THE USE WITH MANUFACTURED DIVING EQUIPMENT. ALL DIVING EQUIPMENT MUST BE INSTALLED AND LOCATED IN ACCORDANCE WITH THE DIVING / SLIDE MANUFACTURER'S RECOMMENDATIONS. IF DIVING EQUIPMENT IS INSTALLED: PLEASE FOLLOW ALL THE DIVING / SLIDE EQUIPMENT MANUFACTURER'S INSTALLATION, USE AND SAFETY INSTRUCTIONS.

MEETS DEPTH AND SHAPE MINIMUM STANDARD ANSI/NSPI5-2003

**ALL DIMENSIONS ARE FINISHED**

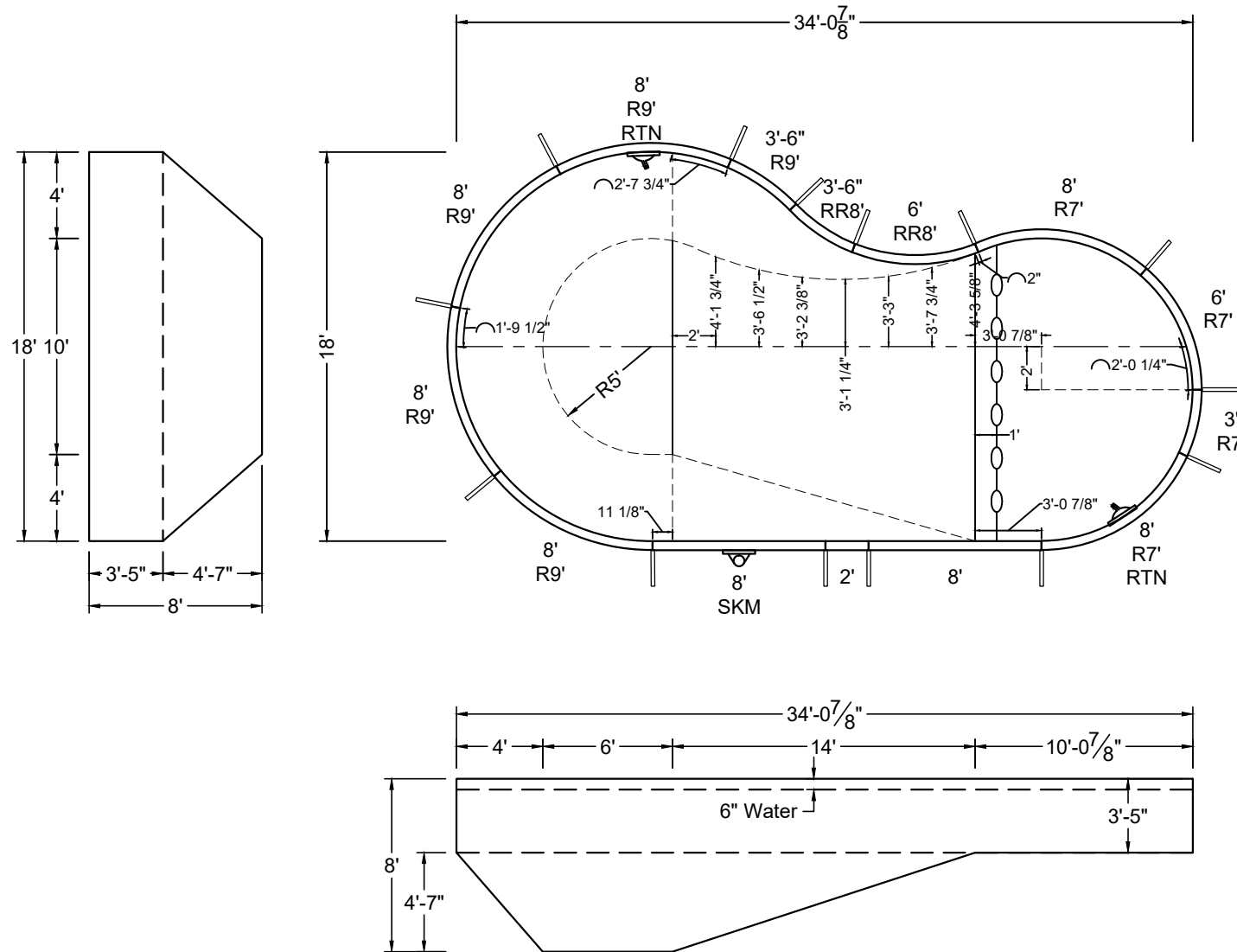

SHAPE: FLATBACK KIDNEY	SIZE: 18' X 34'-1"	HAND: RIGHT	PANEL HEIGHT: 3'-6"	PANEL TYPE: 5" TOP
PERIMETER: 88'	VOLUME: 19,072 US GAL.	SURFACE AREA: 471.578 SQ. FT.	SCALE: N.T.S	DRAWN BY: NM-BCC
DWG #: MN1834FK-19	DATE: 12/20/2016	REVISION #: 01	KIT REF: MN1834FK-19-R	<b>A</b>



MEGNA  
POOLS

Magna Plastic Packaging Corp.

DIVING / SLIDE EQUIPMENT DISCLAIMER:

THE BOTTOM CONFIGURATION SHOWN MEETS WITH THE CURRENT ISPSC MINIMUM STANDARDS FOR POOLS APPROVED FOR THE USE WITH MANUFACTURED DIVING EQUIPMENT. ALL DIVING EQUIPMENT MUST BE INSTALLED AND LOCATED IN ACCORDANCE WITH THE DIVING / SLIDE MANUFACTURER'S RECOMMENDATIONS. IF DIVING EQUIPMENT IS INSTALLED: PLEASE FOLLOW ALL THE DIVING / SLIDE EQUIPMENT MANUFACTURER'S INSTALLATION, USE AND SAFETY INSTRUCTIONS.

MEETS DEPTH AND SHAPE MINIMUM STANDARD ANSI/NFPA-2003

ALL DIMENSIONS ARE FINISHED

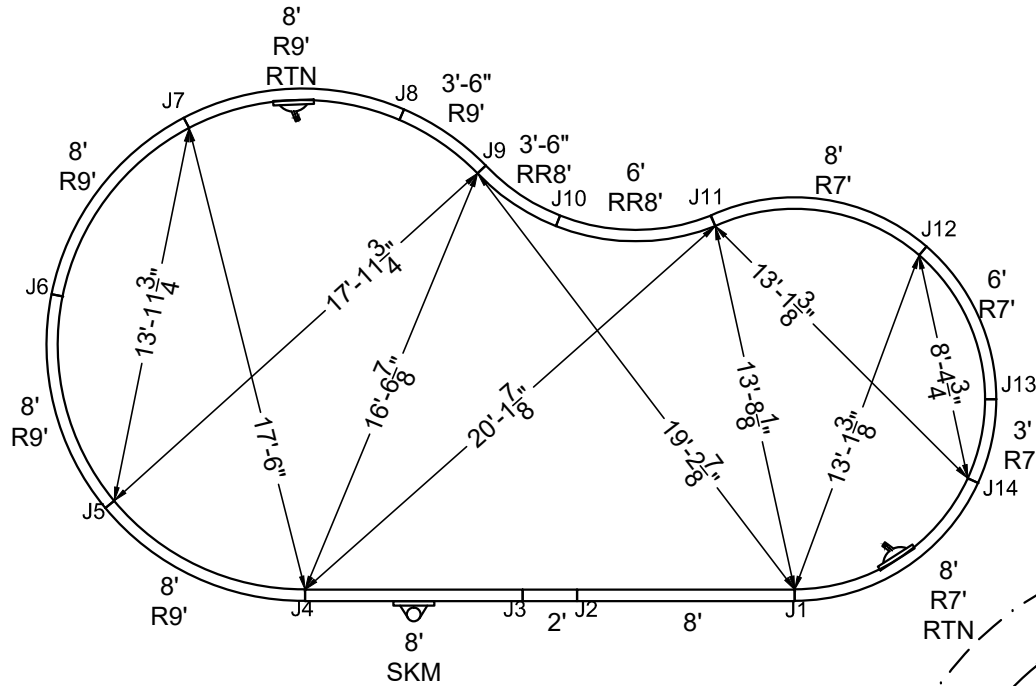

STEEL CHECK

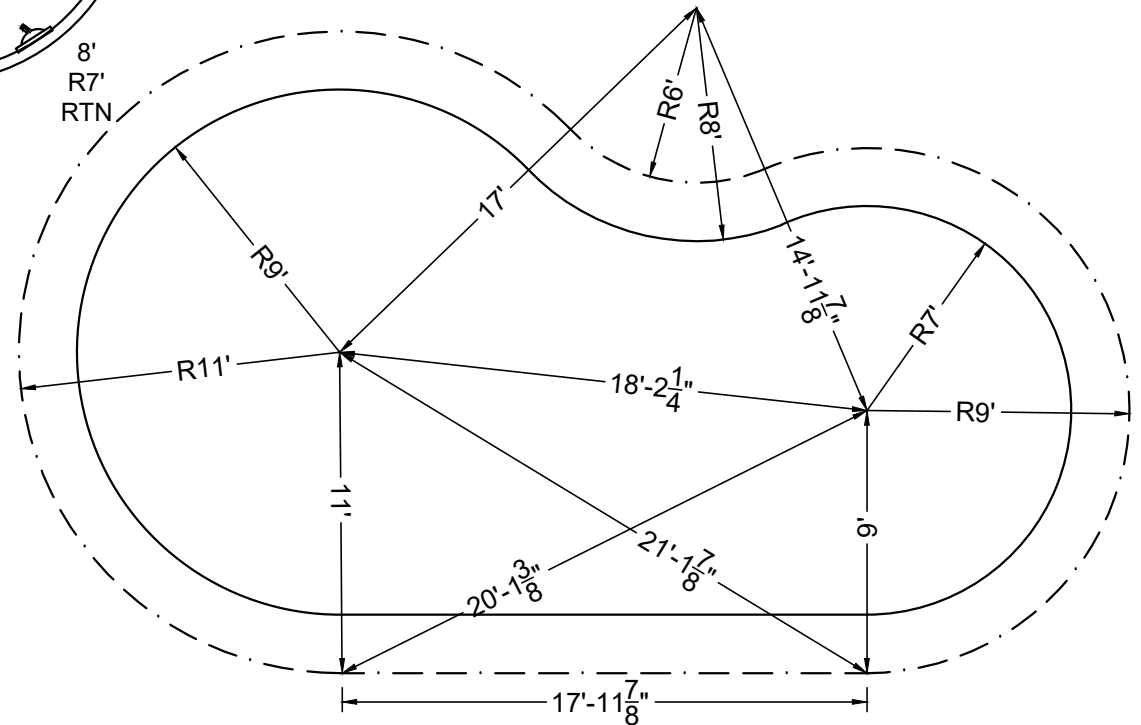

STAKE OUT

SHAPE: FLATBACK KIDNEY

SIZE: 18' X 34'-1"

HAND: RIGHT

PANEL HEIGHT: 3'-6"

DRAWN BY: NM-BCC

DWG #: MN1834FK-19

DATE: 12/20/2016

REVISION #: 01

KIT REF: MN1834FK-19-R

**B**

**DIVING / SLIDE EQUIPMENT DISCLAIMER:**

THE BOTTOM CONFIGURATION SHOWN MEETS WITH THE CURRENT ISPC MINIMUM STANDARDS FOR POOLS APPROVED FOR THE USE WITH MANUFACTURED DIVING EQUIPMENT. ALL DIVING EQUIPMENT MUST BE INSTALLED AND LOCATED IN ACCORDANCE WITH THE DIVING / SLIDE MANUFACTURER'S RECOMMENDATIONS. IF DIVING EQUIPMENT IS INSTALLED: PLEASE FOLLOW ALL THE DIVING / SLIDE EQUIPMENT MANUFACTURER'S INSTALLATION, USE AND SAFETY INSTRUCTIONS.

MEETS DEPTH AND SHAPE MINIMUM STANDARD ANSI/NSPI5-2003

**ALL DIMENSIONS ARE FINISHED**

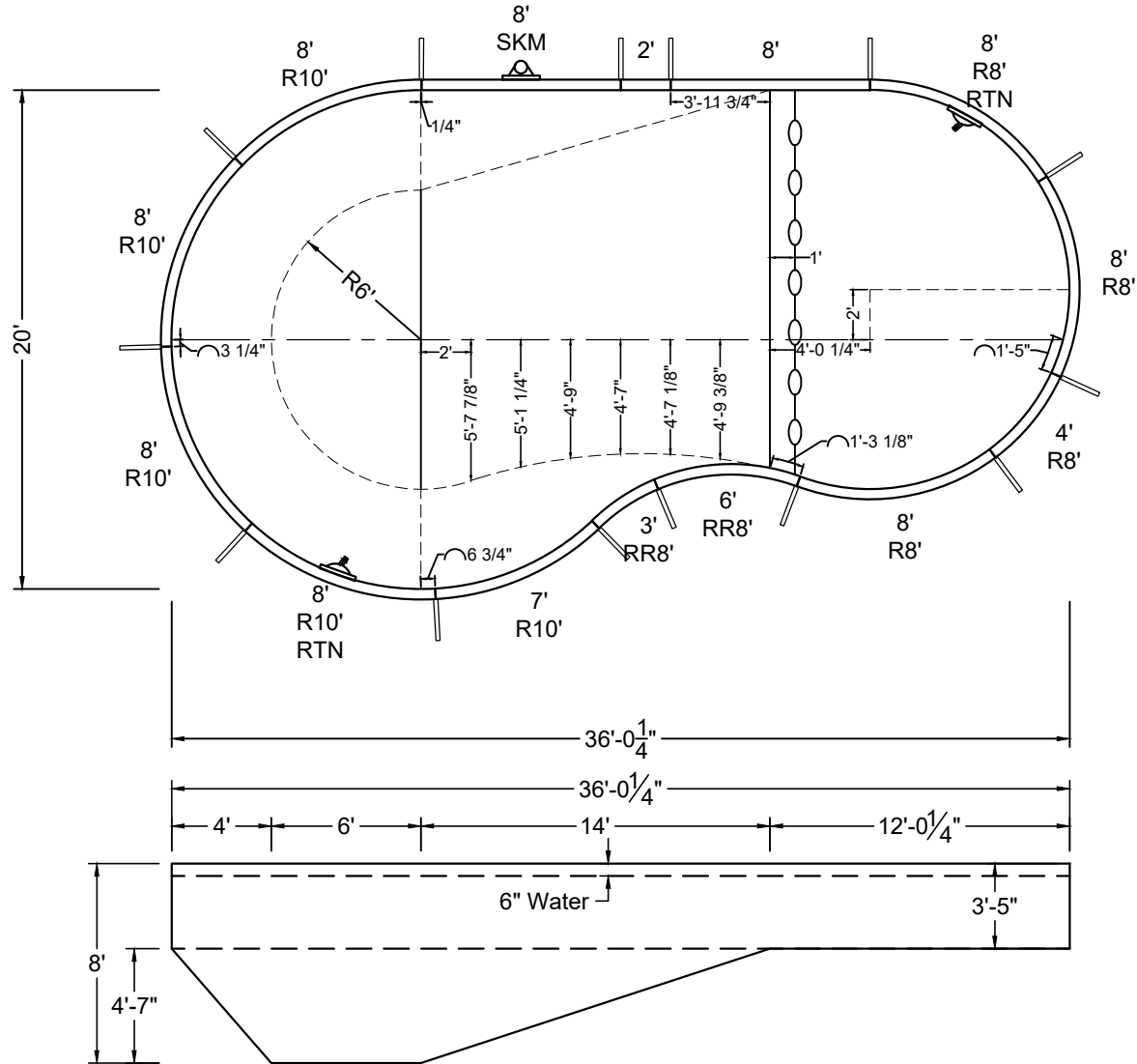
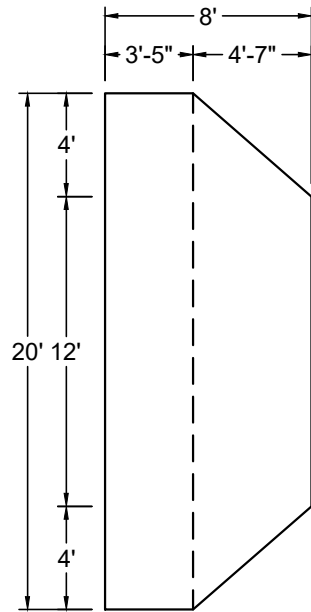

SHAPE : FLATBACK KIDNEY	SIZE : 20' X 36'	HAND : LEFT	PANEL HEIGHT : 3'-6"	PANEL TYPE : 5" TOP
PERIMETER : 94'	VOLUME : 22,447 US GAL.	SURFACE AREA : 563.069 SQ. FT.	SCALE : N.T.S	DRAWN BY : NM-BCC
DWG # : MN2036FK-19	DATE : 12/20/2016	REVISION # : 01	KIT REF : MN2036FK-19-L	<b>A</b>



MEGNA POOLS

Magna Plastic Packaging Corp.

DIVING / SLIDE EQUIPMENT DISCLAIMER:

THE BOTTOM CONFIGURATION SHOWN MEETS WITH THE CURRENT ISPCS MINIMUM STANDARDS FOR POOLS APPROVED FOR THE USE WITH MANUFACTURED DIVING EQUIPMENT. ALL DIVING EQUIPMENT MUST BE INSTALLED AND LOCATED IN ACCORDANCE WITH THE DIVING / SLIDE MANUFACTURER'S RECOMMENDATIONS. IF DIVING EQUIPMENT IS INSTALLED: PLEASE FOLLOW ALL THE DIVING / SLIDE EQUIPMENT MANUFACTURER'S INSTALLATION, USE AND SAFETY INSTRUCTIONS.

MEETS DEPTH AND SHAPE MINIMUM STANDARD ANSI/NSPI5-2003

ALL DIMENSIONS ARE FINISHED

STEEL CHECK

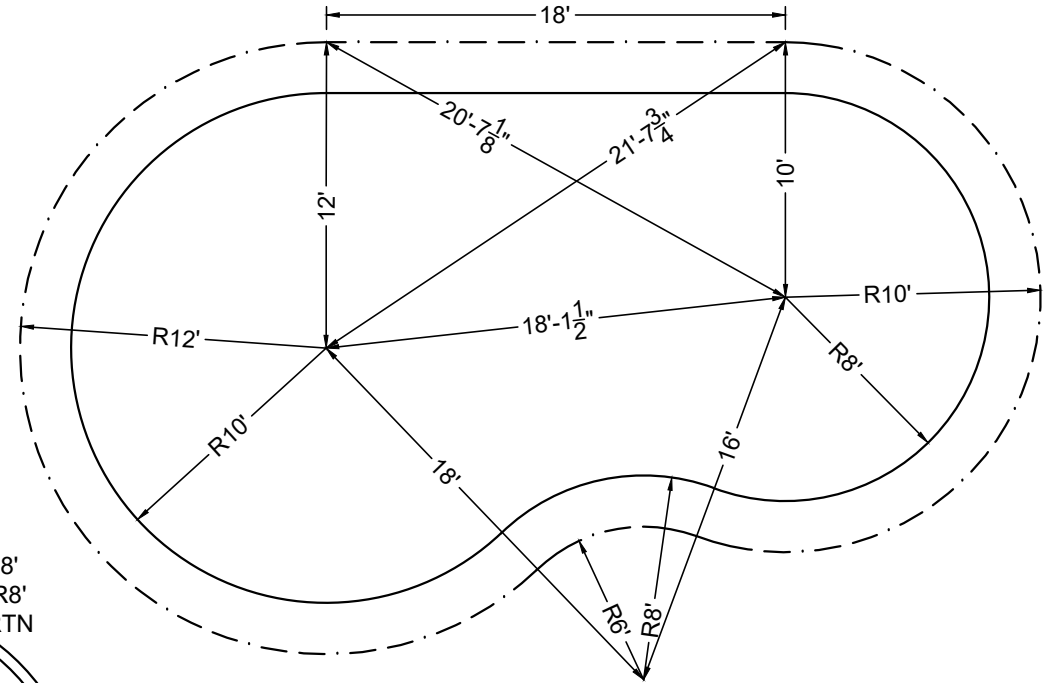
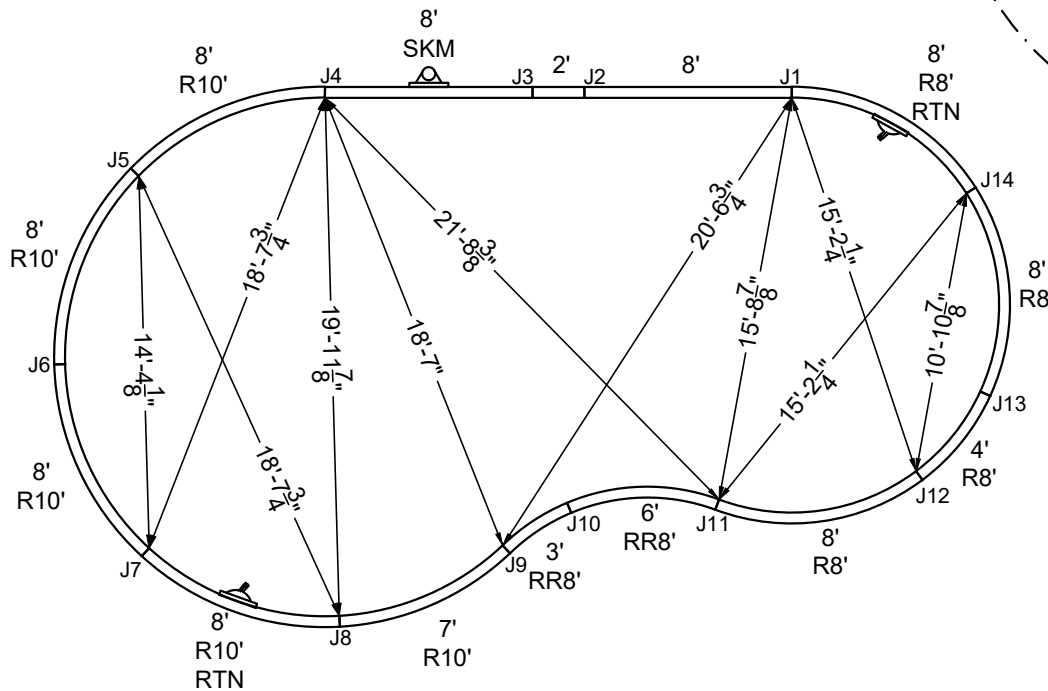

STAKE OUT

SHAPE : FLATBACK KIDNEY	SIZE : 20' X 36'	HAND : LEFT	PANEL HEIGHT : 3'-6"	DRAWN BY : NM-BCC
DWG # : MN2036FK-19	DATE : 12/20/2016	REVISION # : 01	KIT REF : MN2036FK-19-L	<b>B</b>



**DIVING / SLIDE EQUIPMENT DISCLAIMER:**

THE BOTTOM CONFIGURATION SHOWN MEETS WITH THE CURRENT ISPC MINIMUM STANDARDS FOR POOLS APPROVED FOR THE USE WITH MANUFACTURED DIVING EQUIPMENT. ALL DIVING EQUIPMENT MUST BE INSTALLED AND LOCATED IN ACCORDANCE WITH THE DIVING / SLIDE MANUFACTURER'S RECOMMENDATIONS. IF DIVING EQUIPMENT IS INSTALLED: PLEASE FOLLOW ALL THE DIVING / SLIDE EQUIPMENT MANUFACTURER'S INSTALLATION, USE AND SAFETY INSTRUCTIONS.

MEETS DEPTH AND SHAPE MINIMUM STANDARD ANSI/NSPI5-2003

**ALL DIMENSIONS ARE FINISHED**

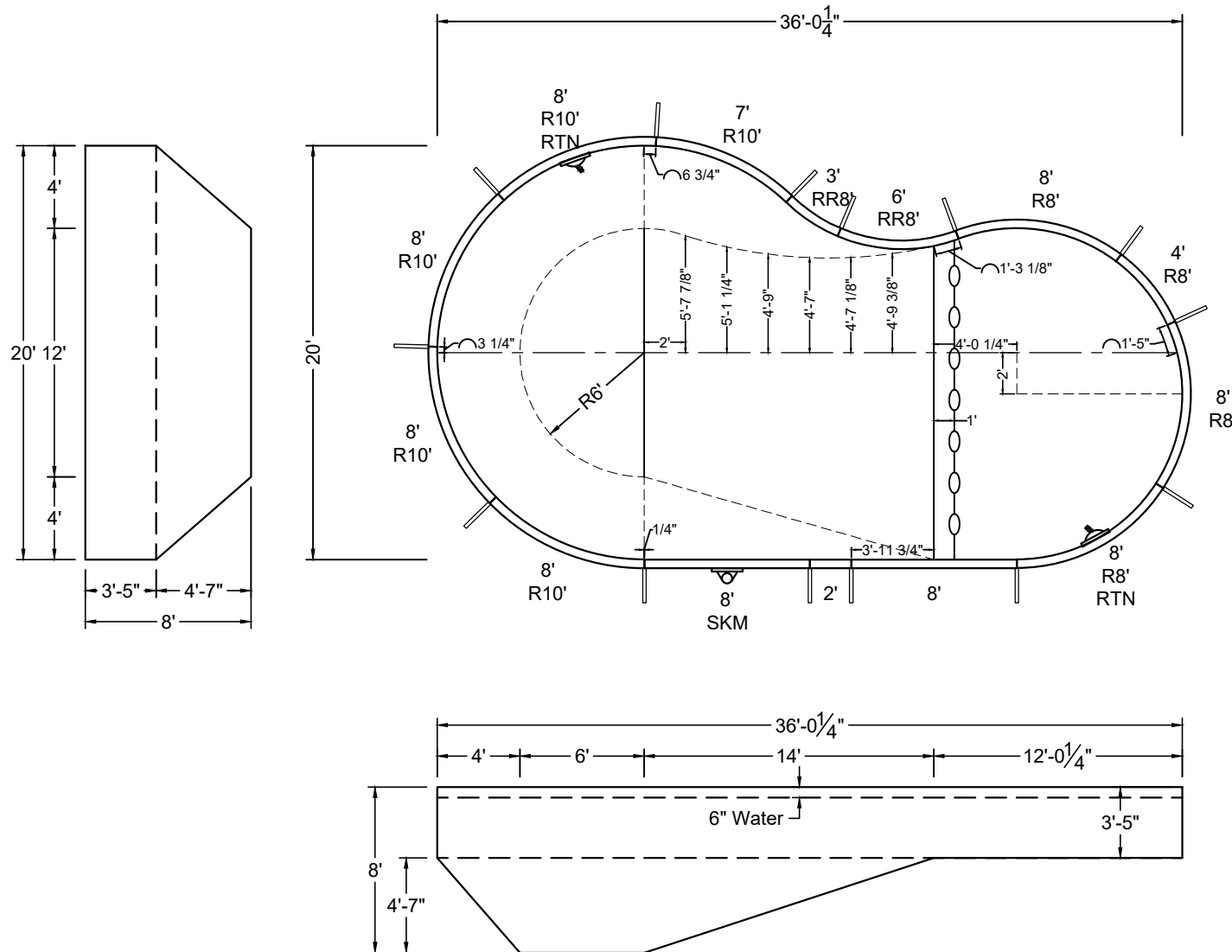

SHAPE : FLATBACK KIDNEY	SIZE : 20' X 36'	HAND : RIGHT	PANEL HEIGHT : 3'-6"	PANEL TYPE : 5" TOP
PERIMETER : 94'	VOLUME : 22,447 US GAL.	SURFACE AREA : 563.069 SQ. FT.	SCALE : N.T.S	DRAWN BY : NM-BCC
DWG # : MN2036FK-19	DATE : 12/20/2016	REVISION # : 01	KIT REF : MN2036FK-19-R	<b>A</b>



MEGNA  
POOLS

Magna Plastic Packaging Corp.

DIVING / SLIDE EQUIPMENT DISCLAIMER:

THE BOTTOM CONFIGURATION SHOWN MEETS WITH THE CURRENT ISPSC MINIMUM STANDARDS FOR POOLS APPROVED FOR THE USE WITH MANUFACTURED DIVING EQUIPMENT. ALL DIVING EQUIPMENT MUST BE INSTALLED AND LOCATED IN ACCORDANCE WITH THE DIVING / SLIDE MANUFACTURER'S RECOMMENDATIONS. IF DIVING EQUIPMENT IS INSTALLED: PLEASE FOLLOW ALL THE DIVING / SLIDE EQUIPMENT MANUFACTURER'S INSTALLATION, USE AND SAFETY INSTRUCTIONS.

MEETS DEPTH AND SHAPE MINIMUM STANDARD ANSI/NFPA-2003

ALL DIMENSIONS ARE FINISHED

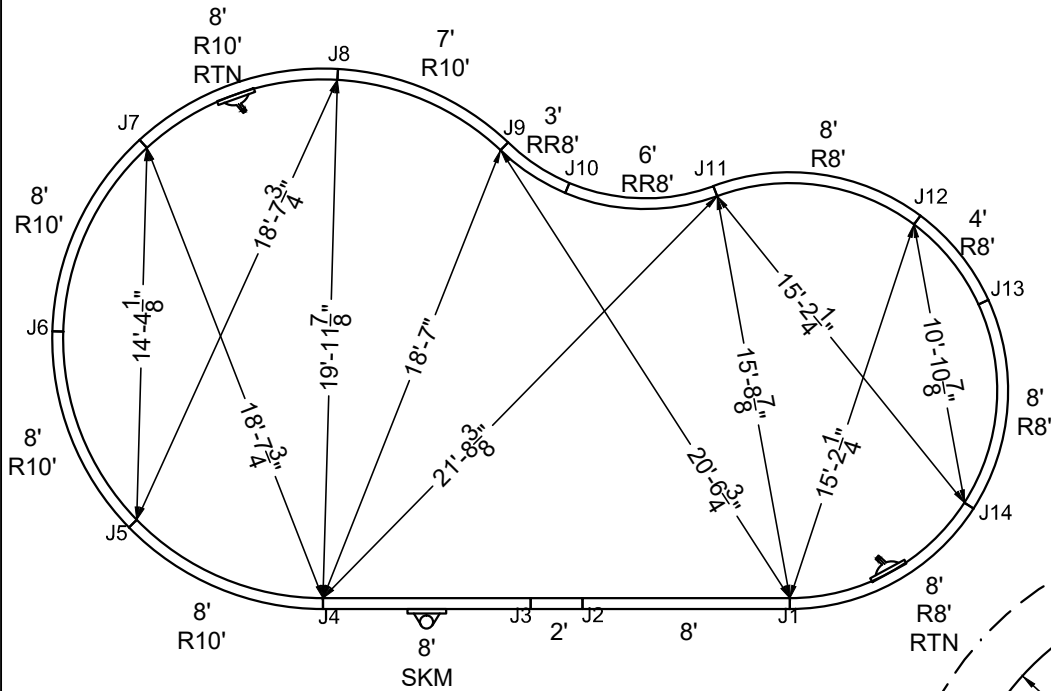

STAKE OUT

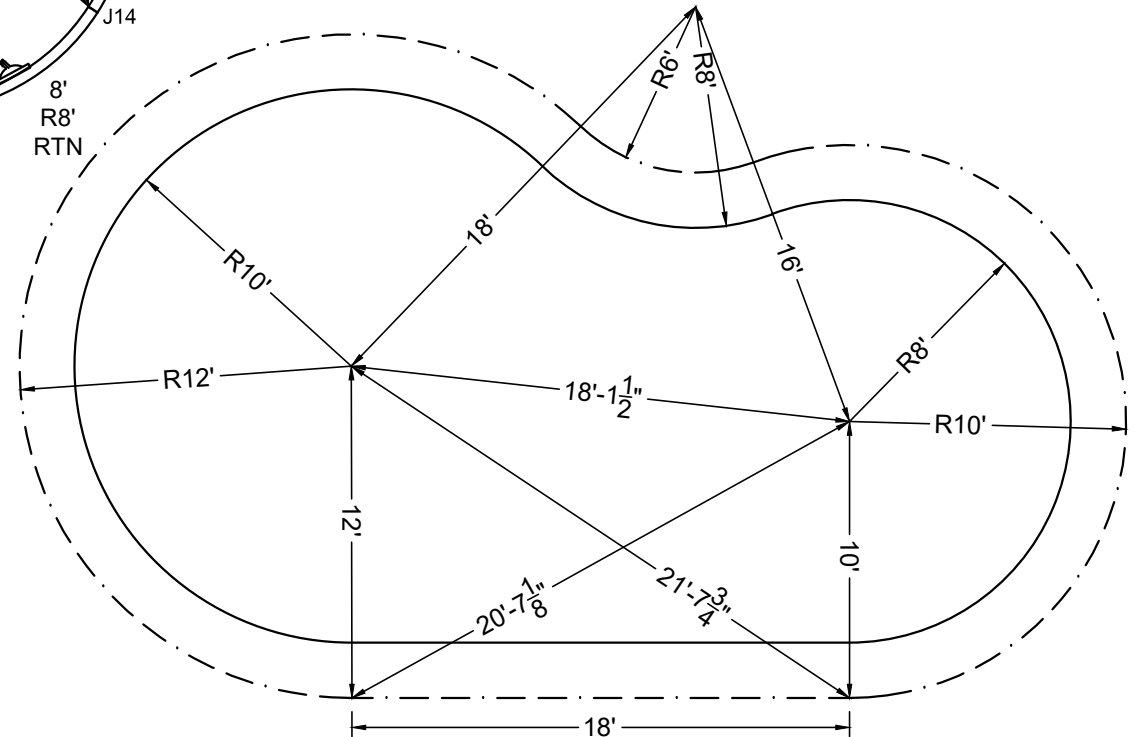

SHAPE: FLATBACK KIDNEY

SIZE: 20' X 36'

HAND: RIGHT

PANEL HEIGHT: 3'-6"

DRAWN BY: NM-BCC

DWG #: MN2036FK-19

DATE: 12/20/2016

REVISION #: 01

KIT REF: MN2036FK-19-R

**B**

**DIVING / SLIDE EQUIPMENT DISCLAIMER:**

THE BOTTOM CONFIGURATION SHOWN MEETS WITH THE CURRENT ISPC MINIMUM STANDARDS FOR POOLS APPROVED FOR THE USE WITH MANUFACTURED DIVING EQUIPMENT. ALL DIVING EQUIPMENT MUST BE INSTALLED AND LOCATED IN ACCORDANCE WITH THE DIVING / SLIDE MANUFACTURER'S RECOMMENDATIONS. IF DIVING EQUIPMENT IS INSTALLED: PLEASE FOLLOW ALL THE DIVING / SLIDE EQUIPMENT MANUFACTURER'S INSTALLATION, USE AND SAFETY INSTRUCTIONS.

MEETS DEPTH AND SHAPE MINIMUM STANDARD ANSI/NSPI5-2003

**ALL DIMENSIONS ARE FINISHED**

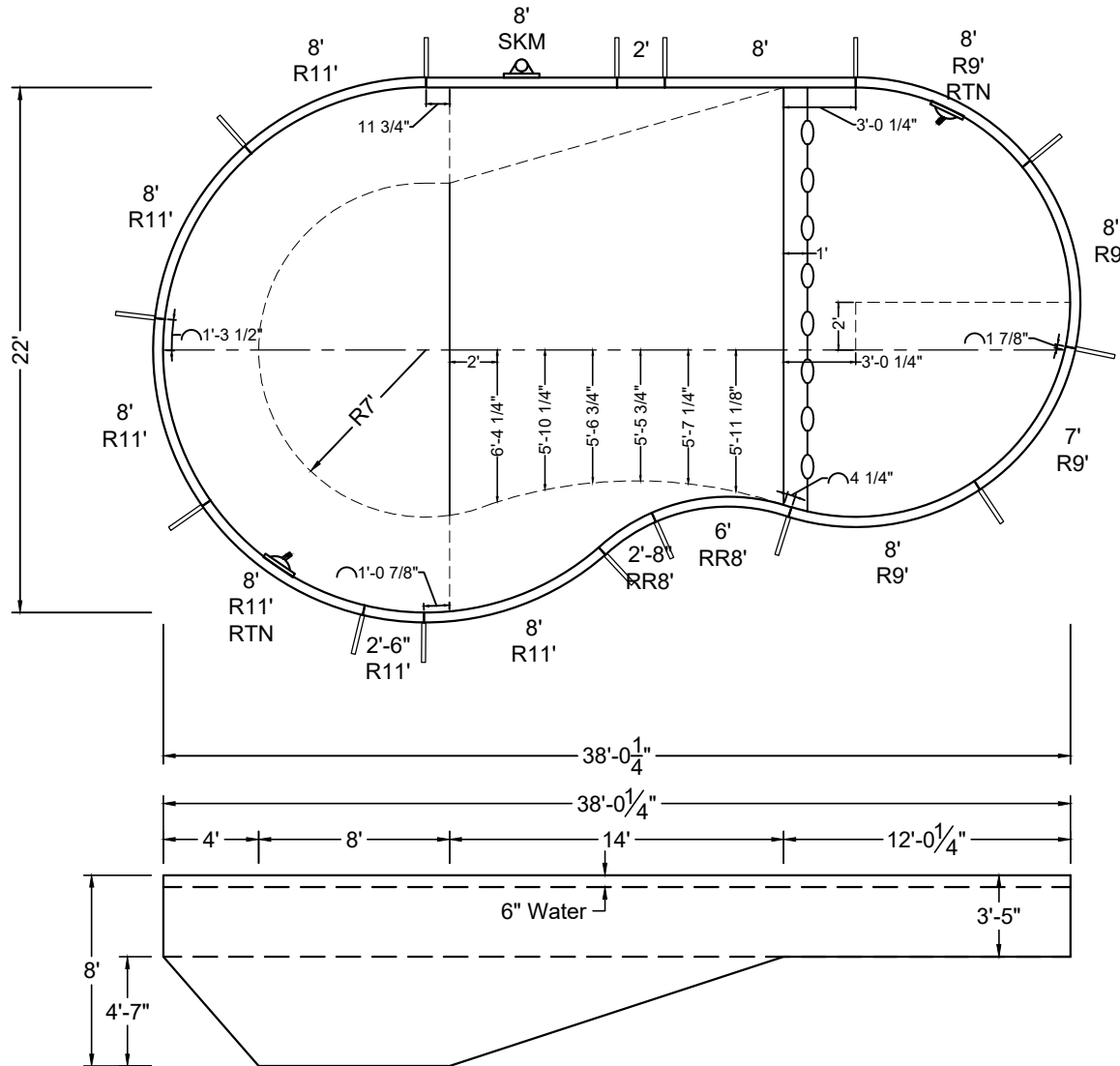
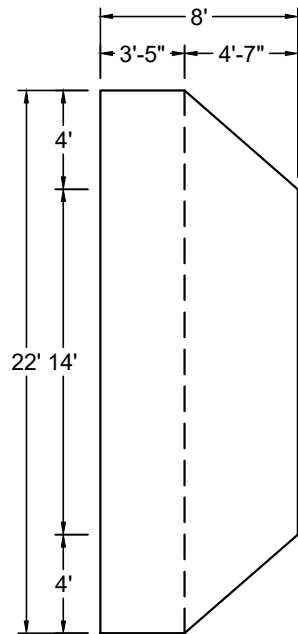

SHAPE : <b>FLATBACK KIDNEY</b>	SIZE : <b>22' X 38'</b>	HAND : <b>LEFT</b>	PANEL HEIGHT : <b>3'-6"</b>	PANEL TYPE : <b>5" TOP</b>
PERIMETER : <b>100'-2"</b>	VOLUME : <b>27,071 US GAL.</b>	SURFACE AREA : <b>661.110 SQ. FT.</b>	SCALE : <b>N.T.S</b>	DRAWN BY : <b>NM-BCC</b>
DWG # : <b>MN2238FK-19</b>	DATE : <b>12/21/2016</b>	REVISION # : <b>01</b>	KIT REF : <b>MN2238FK-19-L</b>	<b>A</b>



MEGNA  
POOLS

Magna Plastic Packaging Corp.

DIVING / SLIDE EQUIPMENT DISCLAIMER:

THE BOTTOM CONFIGURATION SHOWN MEETS WITH THE CURRENT ISPCS MINIMUM STANDARDS FOR POOLS APPROVED FOR THE USE WITH MANUFACTURED DIVING EQUIPMENT. ALL DIVING EQUIPMENT MUST BE INSTALLED AND LOCATED IN ACCORDANCE WITH THE DIVING / SLIDE MANUFACTURER'S RECOMMENDATIONS. IF DIVING EQUIPMENT IS INSTALLED: PLEASE FOLLOW ALL THE DIVING / SLIDE EQUIPMENT MANUFACTURER'S INSTALLATION, USE AND SAFETY INSTRUCTIONS.

MEETS DEPTH AND SHAPE MINIMUM STANDARD ANSI/NSPI5-2003

ALL DIMENSIONS ARE FINISHED

STEEL CHECK

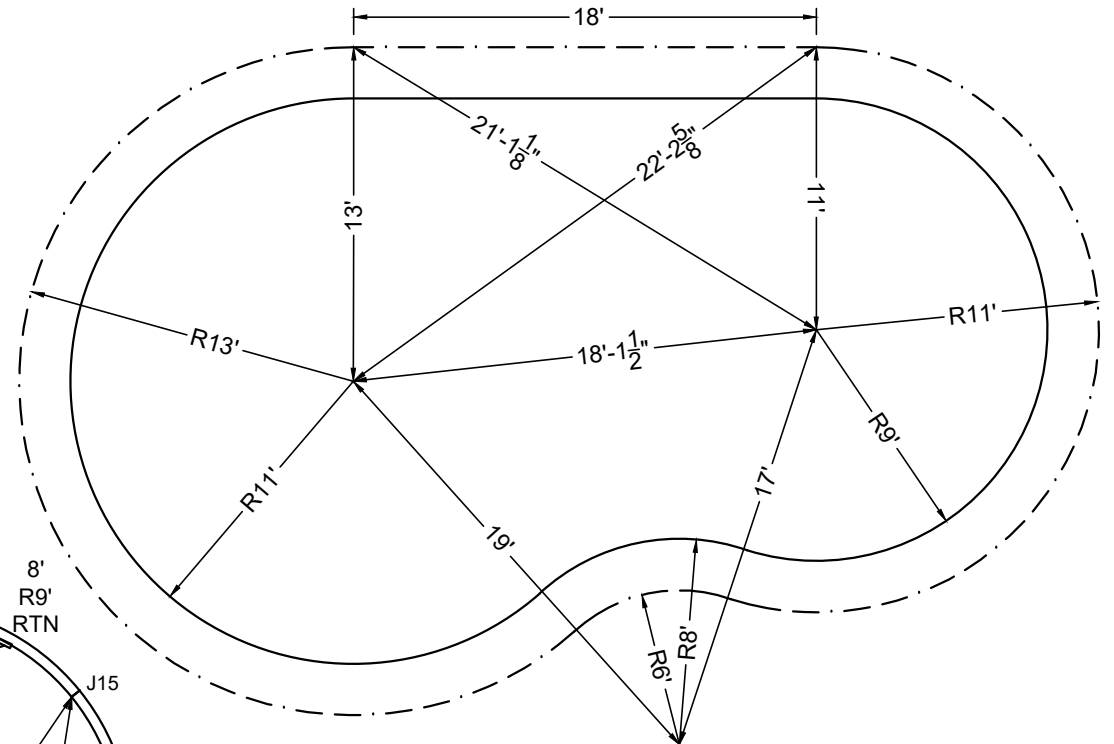
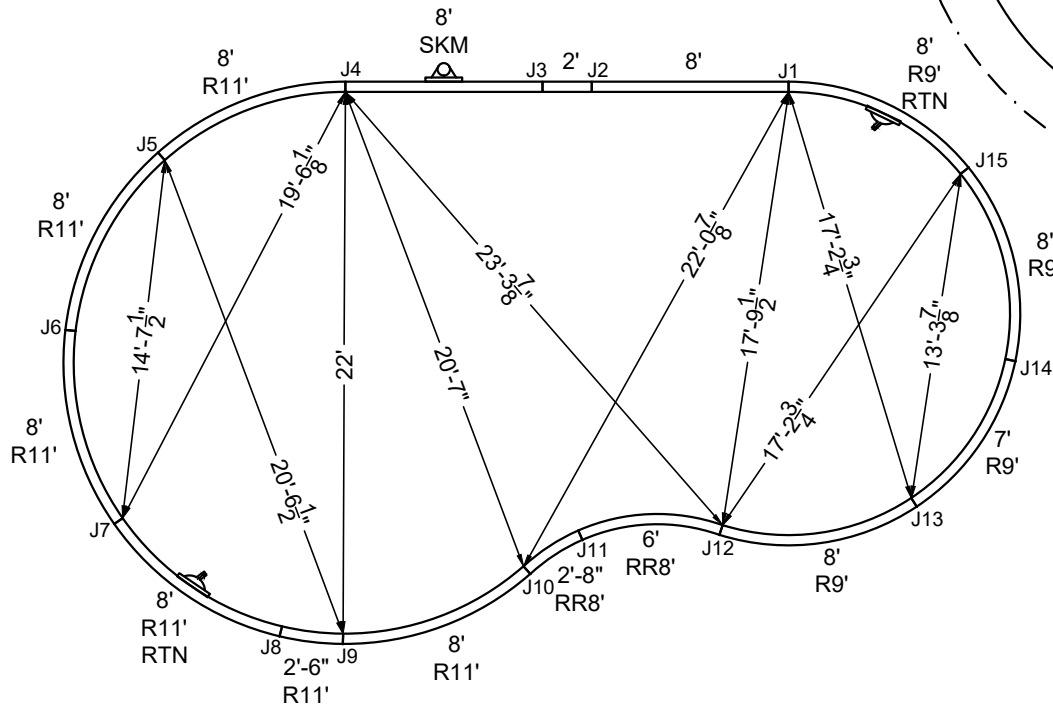

STAKE OUT

SHAPE: FLATBACK KIDNEY	SIZE: 22' X 38'	HAND: LEFT	PANEL HEIGHT: 3'-6"	DRAWN BY: NM-BCC
DWG #: MN2238FK-19	DATE: 12/21/2016	REVISION #: 01	KIT REF: MN2238FK-19-L	<b>B</b>



MEGNA  
POOLS

Magna Plastic Packaging Corp.

**DIVING / SLIDE EQUIPMENT DISCLAIMER:**

THE BOTTOM CONFIGURATION SHOWN MEETS WITH THE CURRENT ISPSM MINIMUM STANDARDS FOR POOLS APPROVED FOR THE USE WITH MANUFACTURED DIVING EQUIPMENT. ALL DIVING EQUIPMENT MUST BE INSTALLED AND LOCATED IN ACCORDANCE WITH THE DIVING / SLIDE MANUFACTURER'S RECOMMENDATIONS. IF DIVING EQUIPMENT IS INSTALLED: PLEASE FOLLOW ALL THE DIVING / SLIDE EQUIPMENT MANUFACTURER'S INSTALLATION, USE AND SAFETY INSTRUCTIONS.

MEETS DEPTH AND SHAPE MINIMUM STANDARD ANSI/NSPI5-2003

**ALL DIMENSIONS ARE FINISHED**

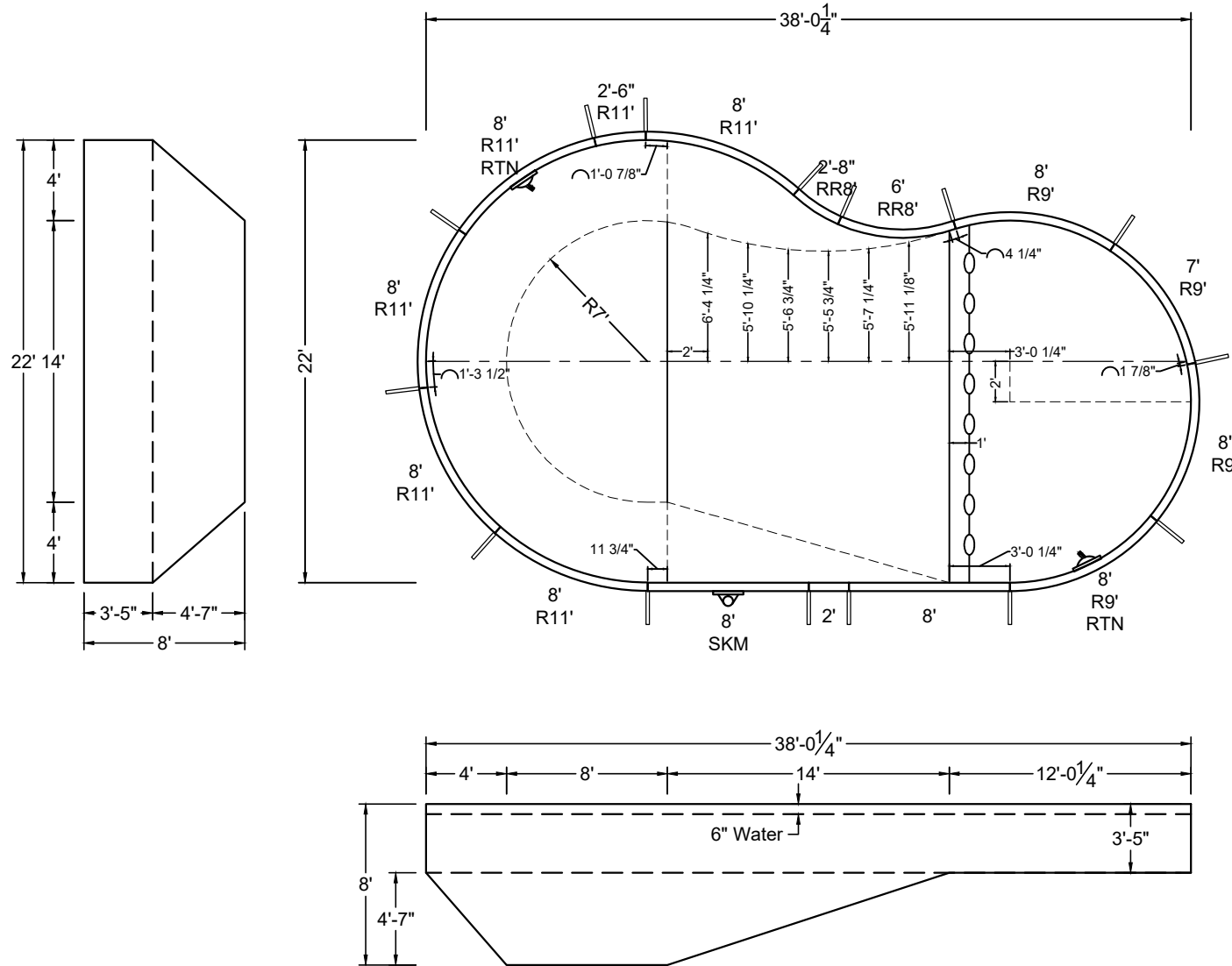

SHAPE : FLATBACK KIDNEY	SIZE : 22' X 38'	HAND : RIGHT	PANEL HEIGHT : 3'-6"	PANEL TYPE : 5" TOP
PERIMETER : 100'-2"	VOLUME : 27,071 US GAL.	SURFACE AREA : 661.110 SQ. FT.	SCALE : N.T.S	DRAWN BY : NM-BCC
DWG # : MN2238FK-19	DATE : 12/21/2016	REVISION # : 01	KIT REF : MN2238FK-19-R	<b>A</b>





**DIVING / SLIDE EQUIPMENT DISCLAIMER:**

THE BOTTOM CONFIGURATION SHOWN MEETS WITH THE CURRENT ISPC MINIMUM STANDARDS FOR POOLS APPROVED FOR THE USE WITH MANUFACTURED DIVING EQUIPMENT. ALL DIVING EQUIPMENT MUST BE INSTALLED AND LOCATED IN ACCORDANCE WITH THE DIVING / SLIDE MANUFACTURER'S RECOMMENDATIONS. IF DIVING EQUIPMENT IS INSTALLED: PLEASE FOLLOW ALL THE DIVING / SLIDE EQUIPMENT MANUFACTURER'S INSTALLATION, USE AND SAFETY INSTRUCTIONS.

MEETS DEPTH AND SHAPE MINIMUM STANDARD ANSI/NSPI-2003

**ALL DIMENSIONS ARE FINISHED**

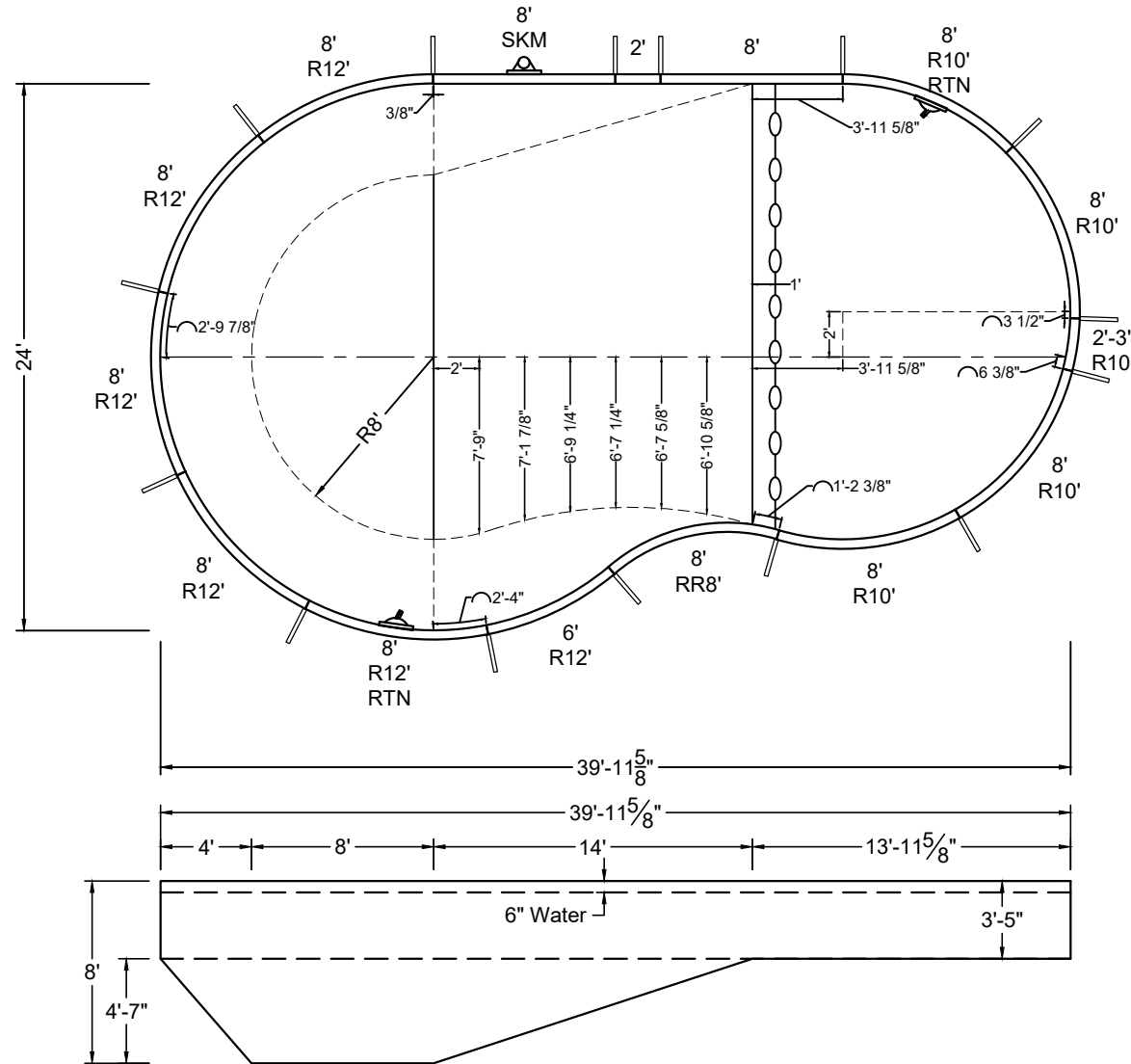
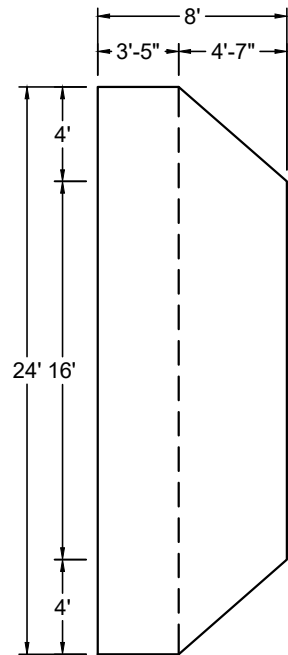

SHAPE: <b>FLATBACK KIDNEY</b>	SIZE: <b>24' X 40'</b>	HAND: <b>LEFT</b>	PANEL HEIGHT: <b>3'-6"</b>	PANEL TYPE: <b>5" TOP</b>
PERIMETER: <b>106'-3"</b>	VOLUME: <b>30,822 US GAL.</b>	SURFACE AREA: <b>764.303 SQ. FT.</b>	SCALE: <b>N.T.S</b>	DRAWN BY: <b>NM-BCC</b>
DWG #: <b>MN2440FK-19</b>	DATE: <b>12/21/2016</b>	REVISION #: <b>01</b>	KIT REF: <b>MN2440FK-19-L</b>	<b>A</b>



MEGNA  
POOLS

Magna Plastic Packaging Corp.

DIVING / SLIDE EQUIPMENT DISCLAIMER:

THE BOTTOM CONFIGURATION SHOWN MEETS WITH THE CURRENT ISPSC MINIMUM STANDARDS FOR POOLS APPROVED FOR THE USE WITH MANUFACTURED DIVING EQUIPMENT. ALL DIVING EQUIPMENT MUST BE INSTALLED AND LOCATED IN ACCORDANCE WITH THE DIVING / SLIDE MANUFACTURER'S RECOMMENDATIONS. IF DIVING EQUIPMENT IS INSTALLED: PLEASE FOLLOW ALL THE DIVING / SLIDE EQUIPMENT MANUFACTURER'S INSTALLATION, USE AND SAFETY INSTRUCTIONS.

MEETS DEPTH AND SHAPE MINIMUM STANDARD ANSI/NSPI5-2003

ALL DIMENSIONS ARE FINISHED

STEEL CHECK

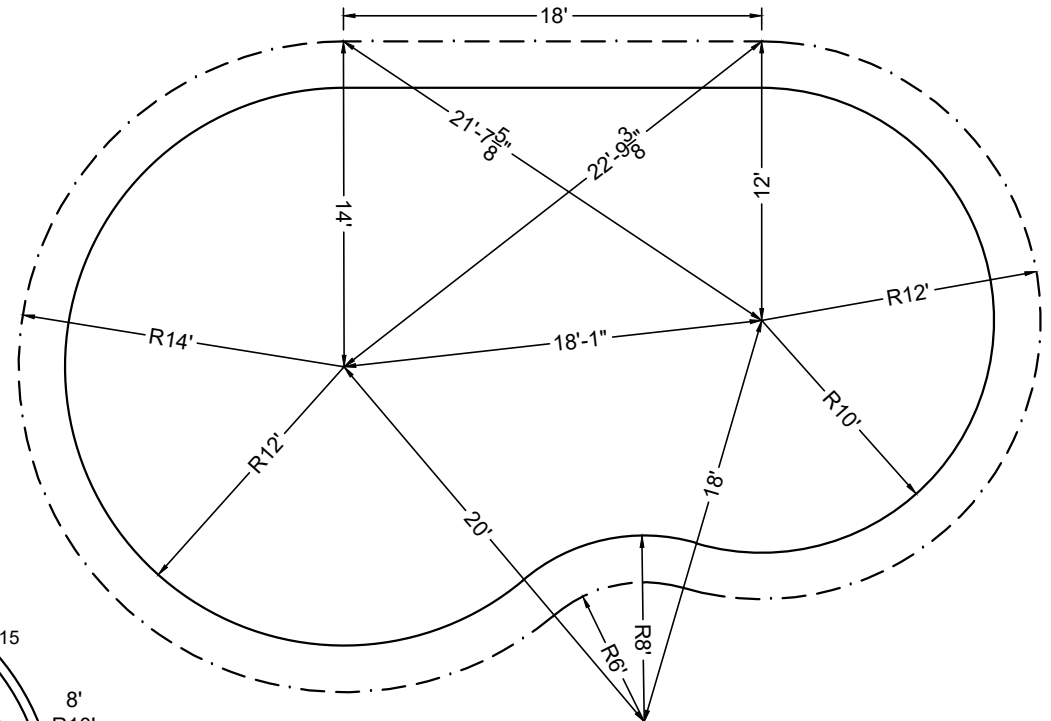
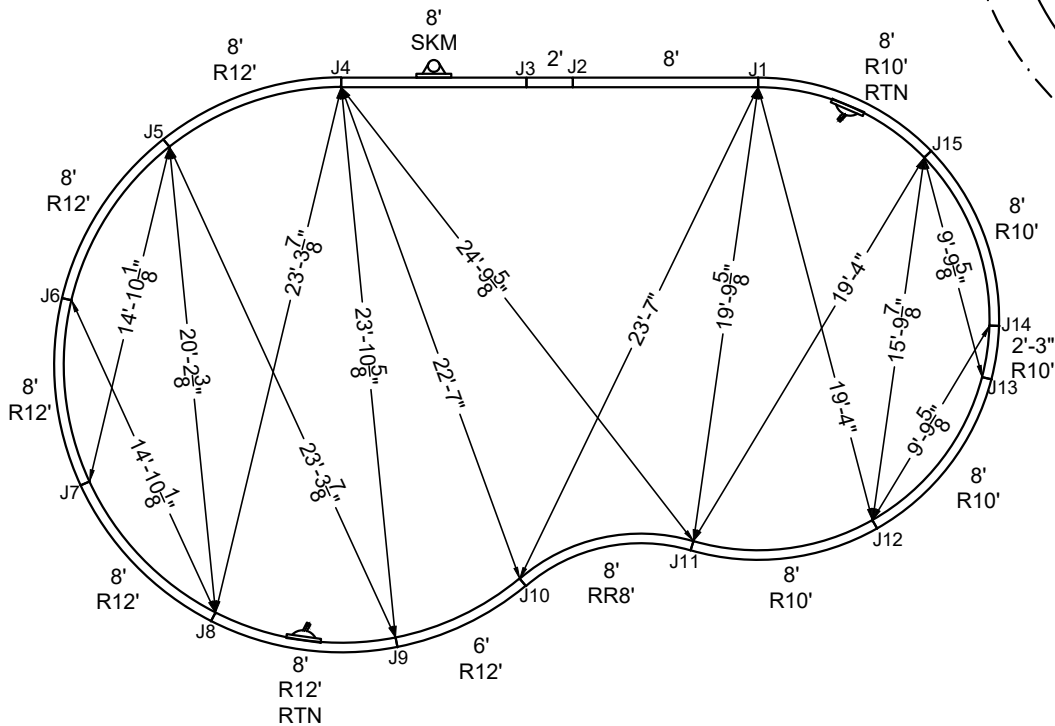

STAKE OUT

SHAPE : FLATBACK KIDNEY

SIZE : 24' X 40'

HAND : LEFT

PANEL HEIGHT : 3'-6"

DRAWN BY : NM-BCC

DWG # : MN2440FK-19

DATE : 12/21/2016

REVISION # : 01

KIT REF : MN2440FK-19-L

**B**





MEGNA  
POOLS

Magna Plastic Packaging Corp.

**DIVING / SLIDE EQUIPMENT DISCLAIMER:**

THE BOTTOM CONFIGURATION SHOWN MEETS WITH THE CURRENT ISPCSM MINIMUM STANDARDS FOR POOLS APPROVED FOR THE USE WITH MANUFACTURED DIVING EQUIPMENT. ALL DIVING EQUIPMENT MUST BE INSTALLED AND LOCATED IN ACCORDANCE WITH THE DIVING / SLIDE MANUFACTURER'S RECOMMENDATIONS. IF DIVING EQUIPMENT IS INSTALLED: PLEASE FOLLOW ALL THE DIVING / SLIDE EQUIPMENT MANUFACTURER'S INSTALLATION, USE AND SAFETY INSTRUCTIONS.

MEETS DEPTH AND SHAPE MINIMUM STANDARD ANSI/NSPI5-2003

**ALL DIMENSIONS ARE FINISHED**

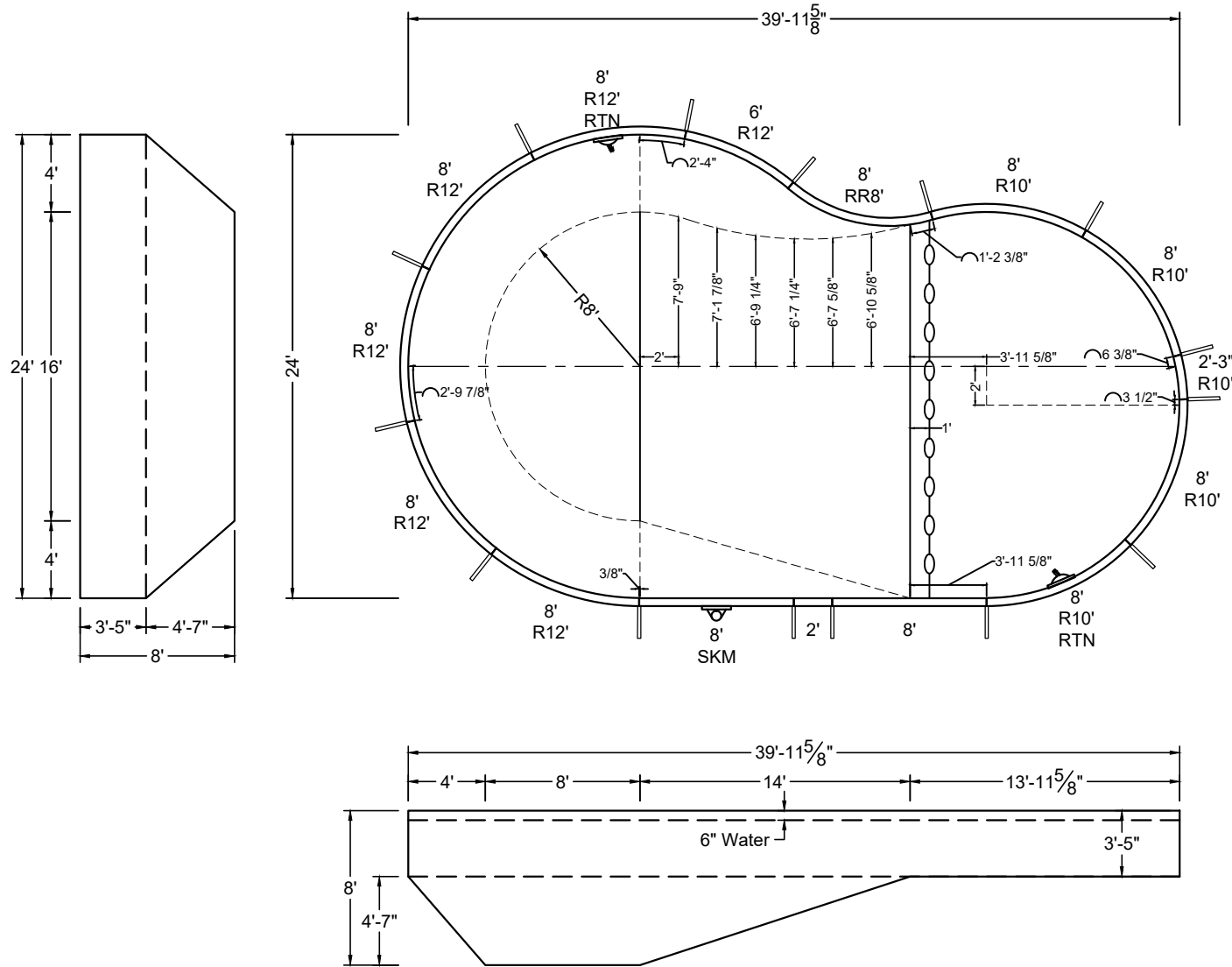

SHAPE : FLATBACK KIDNEY	SIZE : 24' X 40'	HAND : RIGHT	PANEL HEIGHT : 3'-6"	PANEL TYPE : 5" TOP
PERIMETER : 106'-3"	VOLUME : 30,822 US GAL.	SURFACE AREA : 764.303 SQ. FT.	SCALE : N.T.S	DRAWN BY : NM-BCC
DWG # : MN2440FK-19	DATE : 12/21/2016	REVISION # : 01	KIT REF : MN2440FK-19-R	<b>A</b>



MEGNA  
POOLS

Magna Plastic Packaging Corp.

**DIVING / SLIDE EQUIPMENT DISCLAIMER:**

THE BOTTOM CONFIGURATION SHOWN MEETS WITH THE CURRENT ISPCSC MINIMUM STANDARDS FOR POOLS APPROVED FOR THE USE WITH MANUFACTURED DIVING EQUIPMENT. ALL DIVING EQUIPMENT MUST BE INSTALLED AND LOCATED IN ACCORDANCE WITH THE DIVING / SLIDE MANUFACTURER'S RECOMMENDATIONS. IF DIVING EQUIPMENT IS INSTALLED: PLEASE FOLLOW ALL THE DIVING / SLIDE EQUIPMENT MANUFACTURER'S INSTALLATION, USE AND SAFETY INSTRUCTIONS.

MEETS DEPTH AND SHAPE MINIMUM STANDARD ANSI/NSPI5-2003

**ALL DIMENSIONS ARE FINISHED**

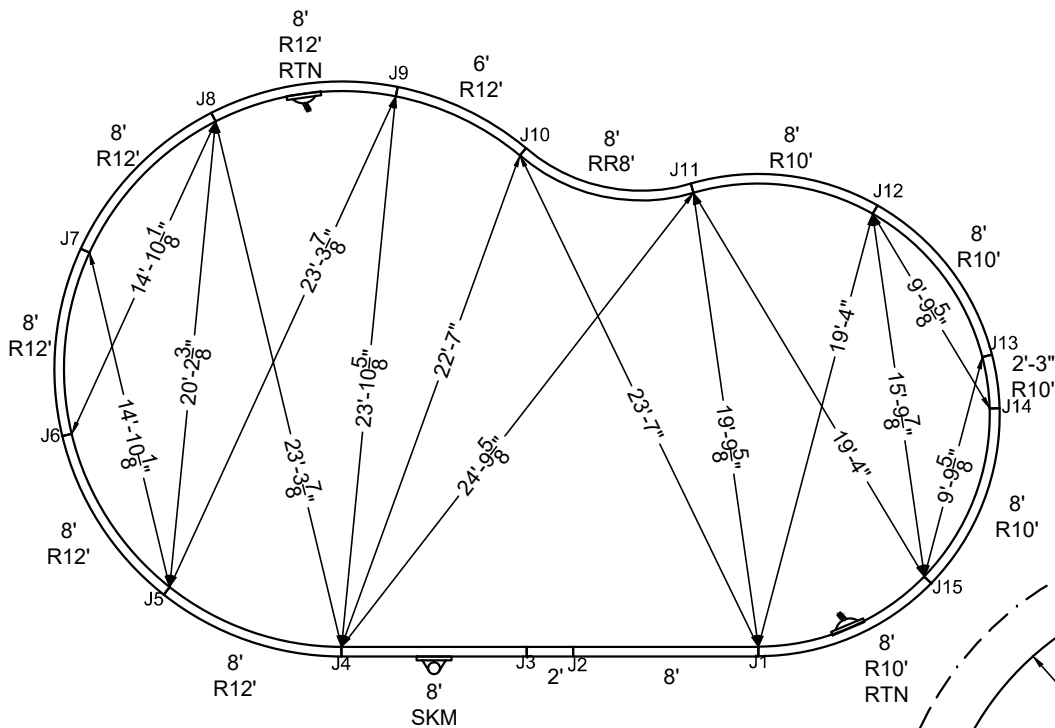

**STEEL CHECK**

**STAKE OUT**

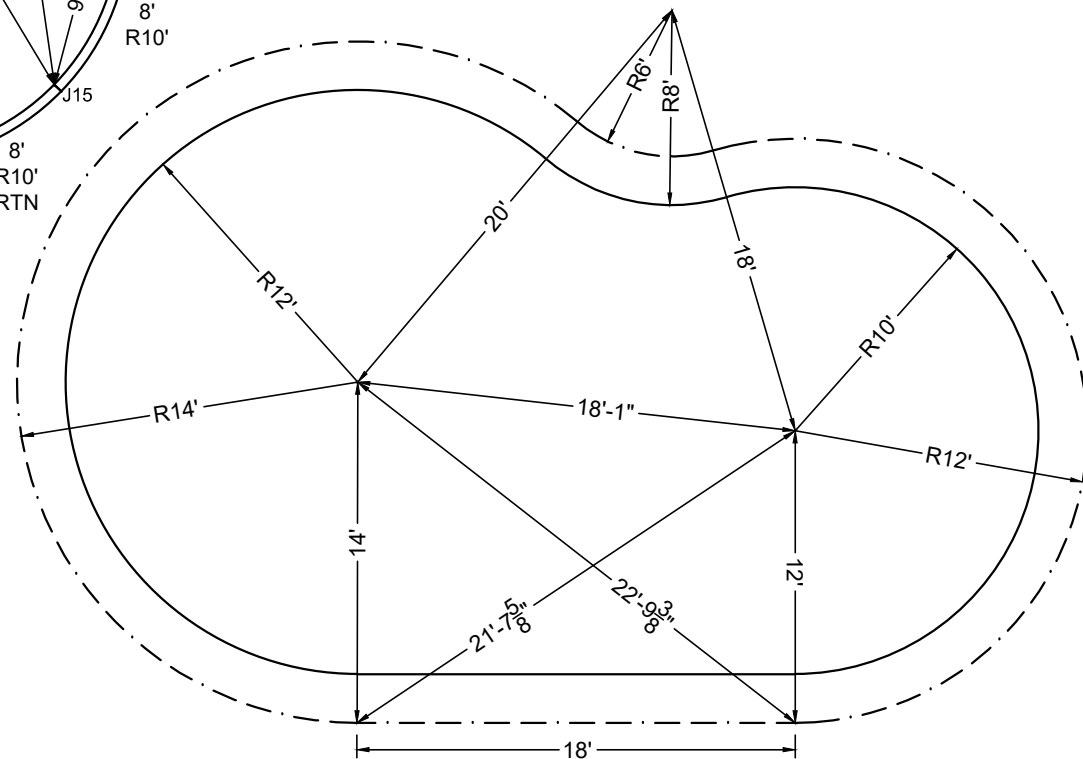

SHAPE: <b>FLATBACK KIDNEY</b>	SIZE: <b>24' X 40'</b>	HAND: <b>RIGHT</b>	PANEL HEIGHT: <b>3'-6"</b>	DRAWN BY: <b>NM-BCC</b>
DWG #: <b>MN2440FK-19</b>	DATE: <b>12/21/2016</b>	REVISION #: <b>01</b>	KIT REF: <b>MN2440FK-19-R</b>	<b>B</b>





MEGNA  
POOLS

Magna Plastic Packaging Corp.

**DIVING / SLIDE EQUIPMENT DISCLAIMER:**

THE BOTTOM CONFIGURATION SHOWN MEETS WITH THE CURRENT ISPSC MINIMUM STANDARDS FOR POOLS APPROVED FOR THE USE WITH MANUFACTURED DIVING EQUIPMENT. ALL DIVING EQUIPMENT MUST BE INSTALLED AND LOCATED IN ACCORDANCE WITH THE DIVING / SLIDE MANUFACTURER'S RECOMMENDATIONS. IF DIVING EQUIPMENT IS INSTALLED: PLEASE FOLLOW ALL THE DIVING / SLIDE EQUIPMENT MANUFACTURER'S INSTALLATION, USE AND SAFETY INSTRUCTIONS.

MEETS DEPTH AND SHAPE MINIMUM STANDARD ANSI/NSP15-2003

**ALL DIMENSIONS ARE FINISHED**

**STEEL CHECK**

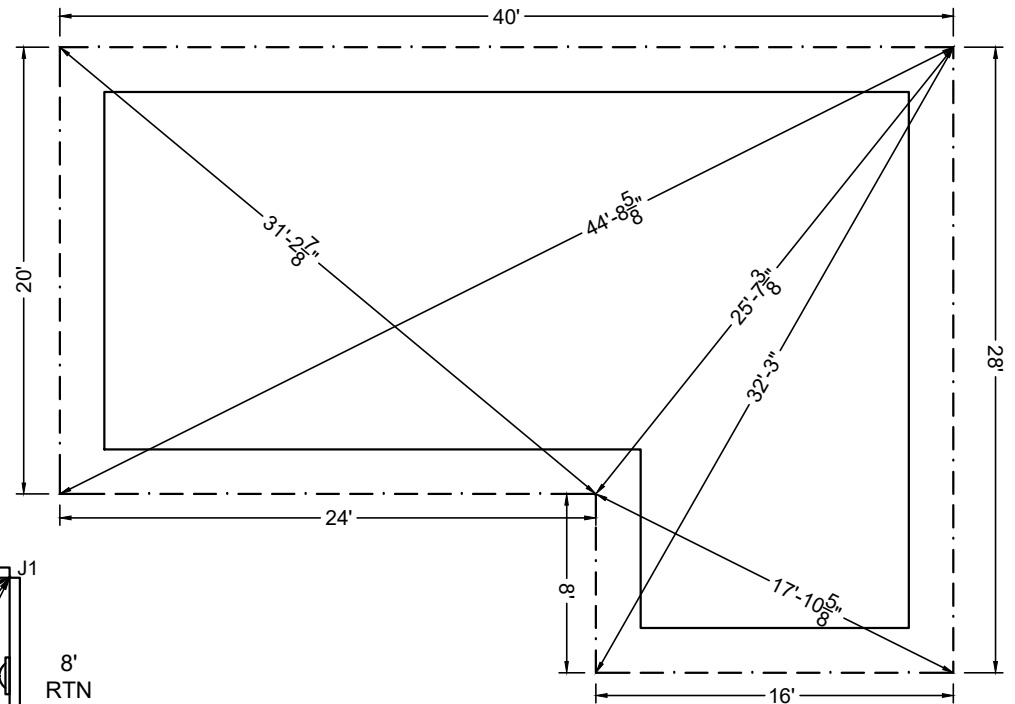
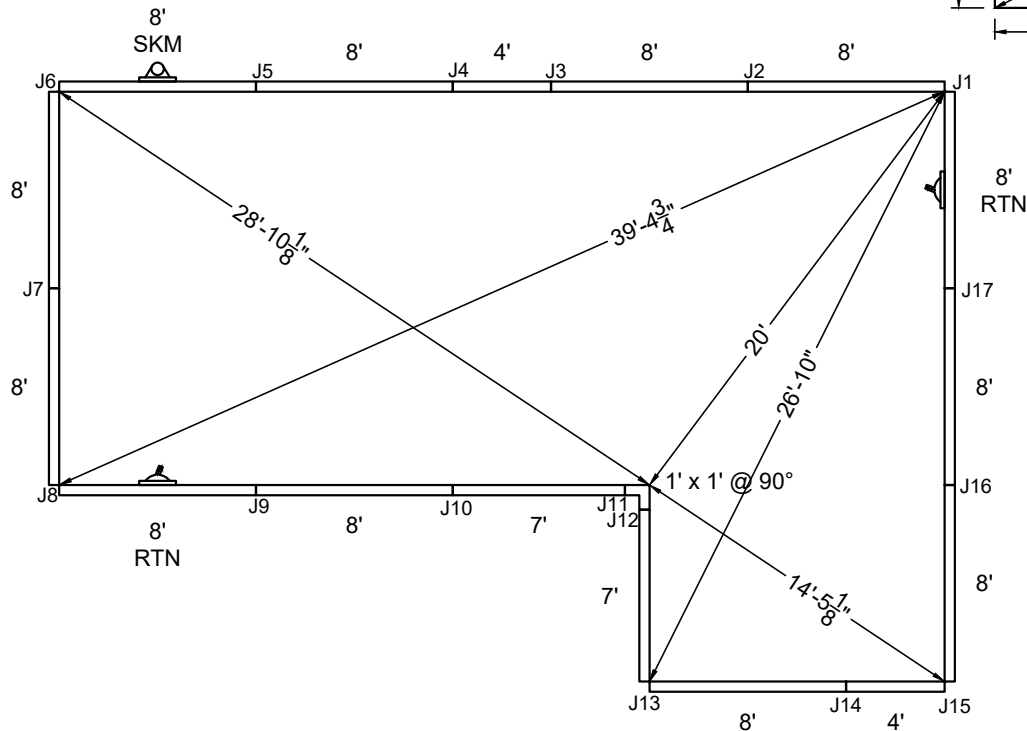

**STAKE OUT**

SHAPE : FULL-L	SIZE : 16' X 36'	HAND : LEFT	PANEL HEIGHT : 3'-6"	DRAWN BY : NM-BCC
DWG # : MN1636FL619	DATE : 12/21/2016	REVISION # : 01	KIT REF : MN1636FL619-L	<b>B</b>



**DIVING / SLIDE EQUIPMENT DISCLAIMER:**

THE BOTTOM CONFIGURATION SHOWN MEETS WITH THE CURRENT ISPC MINIMUM STANDARDS FOR POOLS APPROVED FOR THE USE WITH MANUFACTURED DIVING EQUIPMENT. ALL DIVING EQUIPMENT MUST BE INSTALLED AND LOCATED IN ACCORDANCE WITH THE DIVING / SLIDE MANUFACTURER'S RECOMMENDATIONS. IF DIVING EQUIPMENT IS INSTALLED: PLEASE FOLLOW ALL THE DIVING / SLIDE EQUIPMENT MANUFACTURER'S INSTALLATION, USE AND SAFETY INSTRUCTIONS.

MEETS DEPTH AND SHAPE MINIMUM STANDARD ANSI/NSPI5-2003

**ALL DIMENSIONS ARE FINISHED**

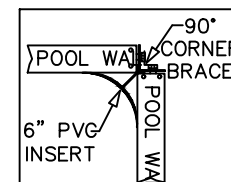
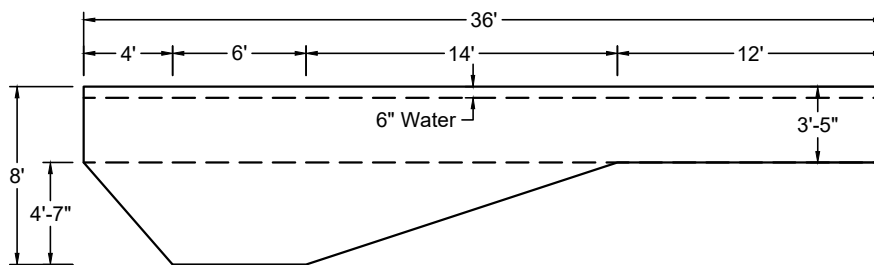
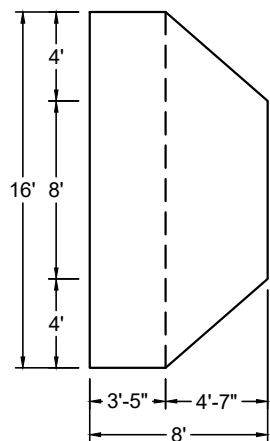
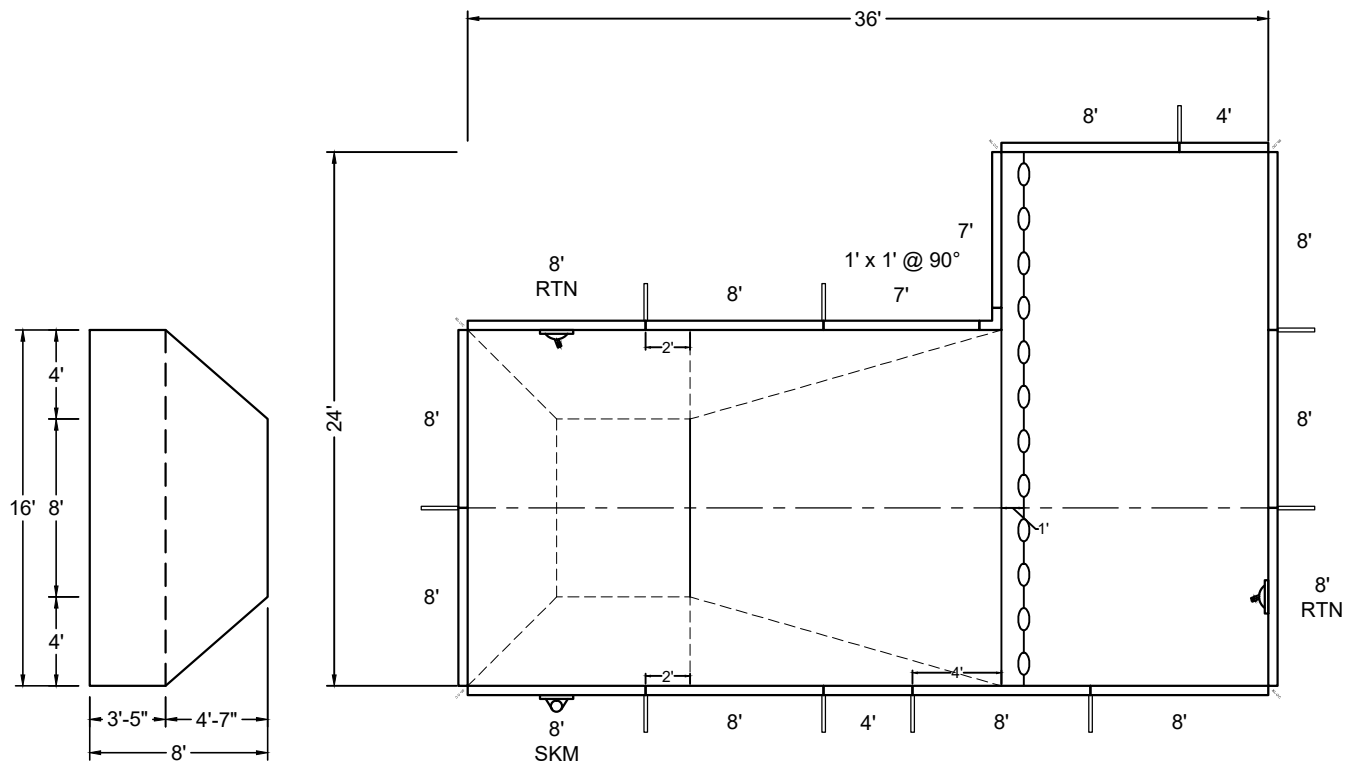

5 BRACES REQUIRED  
5 INSERTS REQUIRED

SHAPE : FULL-L	SIZE : 16' X 36'	HAND : RIGHT	PANEL HEIGHT : 3'-6"	PANEL TYPE : 5" TOP
PERIMETER : 120'	VOLUME : 23,758 US GAL.	SURFACE AREA : 672.000 SQ. FT.	SCALE : N.T.S	DRAWN BY : NM-BCC
DWG # : MN1636FL619	DATE : 12/21/2016	REVISION # : 01	KIT REF : MN1636FL619-R	<b>A</b>



MEGNA  
POOLS

Magna Plastic Packaging Corp.

DIVING / SLIDE EQUIPMENT DISCLAIMER:

THE BOTTOM CONFIGURATION SHOWN MEETS WITH THE CURRENT ISPC MINIMUM STANDARDS FOR POOLS APPROVED FOR THE USE WITH MANUFACTURED DIVING EQUIPMENT. ALL DIVING EQUIPMENT MUST BE INSTALLED AND LOCATED IN ACCORDANCE WITH THE DIVING / SLIDE MANUFACTURER'S RECOMMENDATIONS. IF DIVING EQUIPMENT IS INSTALLED: PLEASE FOLLOW ALL THE DIVING / SLIDE EQUIPMENT MANUFACTURER'S INSTALLATION, USE AND SAFETY INSTRUCTIONS.

MEETS DEPTH AND SHAPE MINIMUM STANDARD ANSI/NSPI5-2003

ALL DIMENSIONS ARE FINISHED

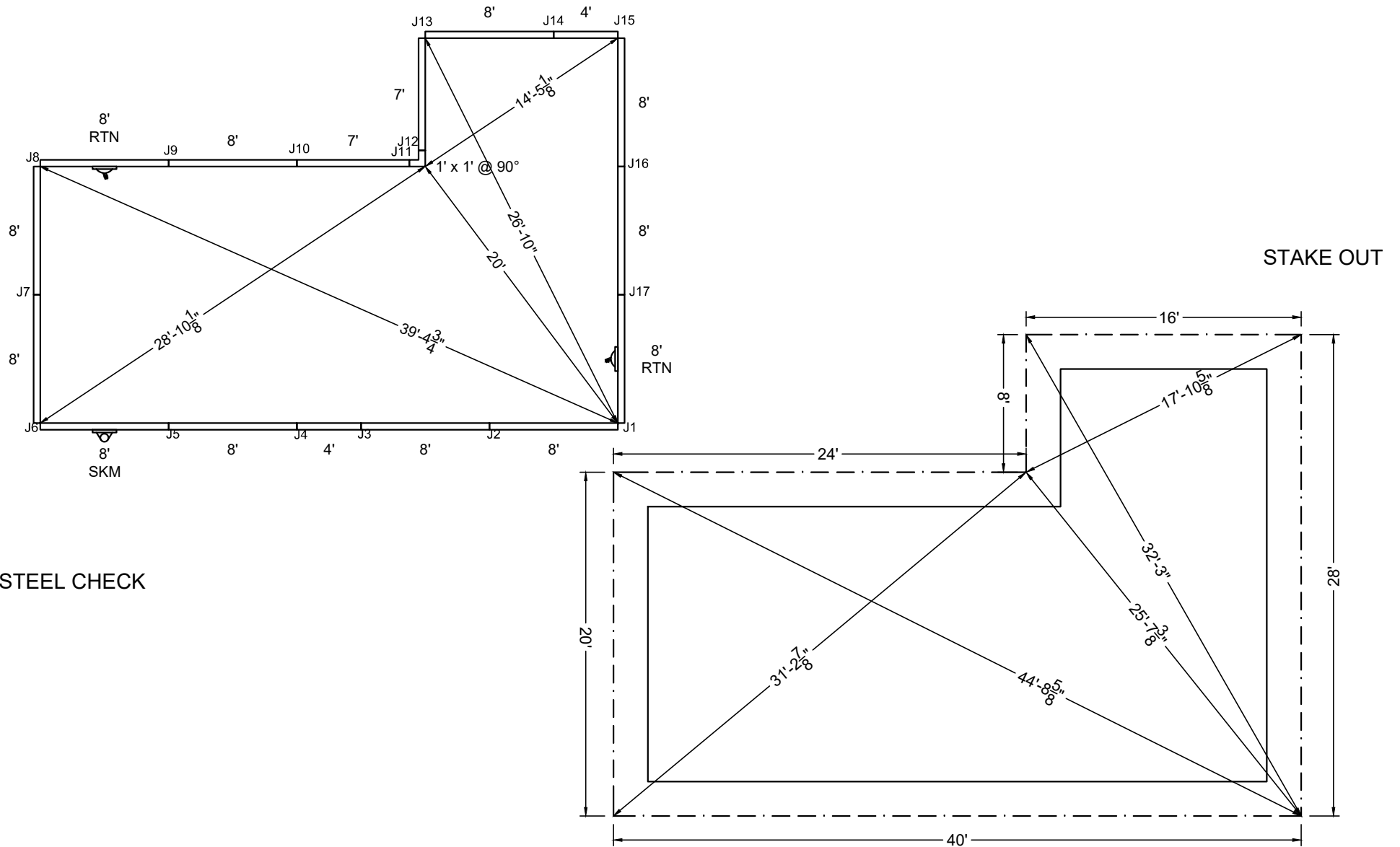

SHAPE: FULL-L	SIZE: 16' X 36'	HAND: RIGHT	PANEL HEIGHT: 3'-6"	DRAWN BY: NM-BCC
DWG #: MN1636FL619	DATE: 12/21/2016	REVISION #: 01	KIT REF: MN1636FL619-R	<b>B</b>





MEGNA  
POOLS

Magna Plastic Packaging Corp.

### DIVING / SLIDE EQUIPMENT DISCLAIMER:

THE BOTTOM CONFIGURATION SHOWN MEETS WITH THE CURRENT ISPSM MINIMUM STANDARDS FOR POOLS APPROVED FOR THE USE WITH MANUFACTURED DIVING EQUIPMENT. ALL DIVING EQUIPMENT MUST BE INSTALLED AND LOCATED IN ACCORDANCE WITH THE DIVING / SLIDE MANUFACTURER'S RECOMMENDATIONS. IF DIVING EQUIPMENT IS INSTALLED: PLEASE FOLLOW ALL THE DIVING / SLIDE EQUIPMENT MANUFACTURER'S INSTALLATION, USE AND SAFETY INSTRUCTIONS.

MEETS DEPTH AND SHAPE MINIMUM STANDARD ANSI/NSPI5-2003

ALL DIMENSIONS ARE FINISHED

### STEEL CHECK

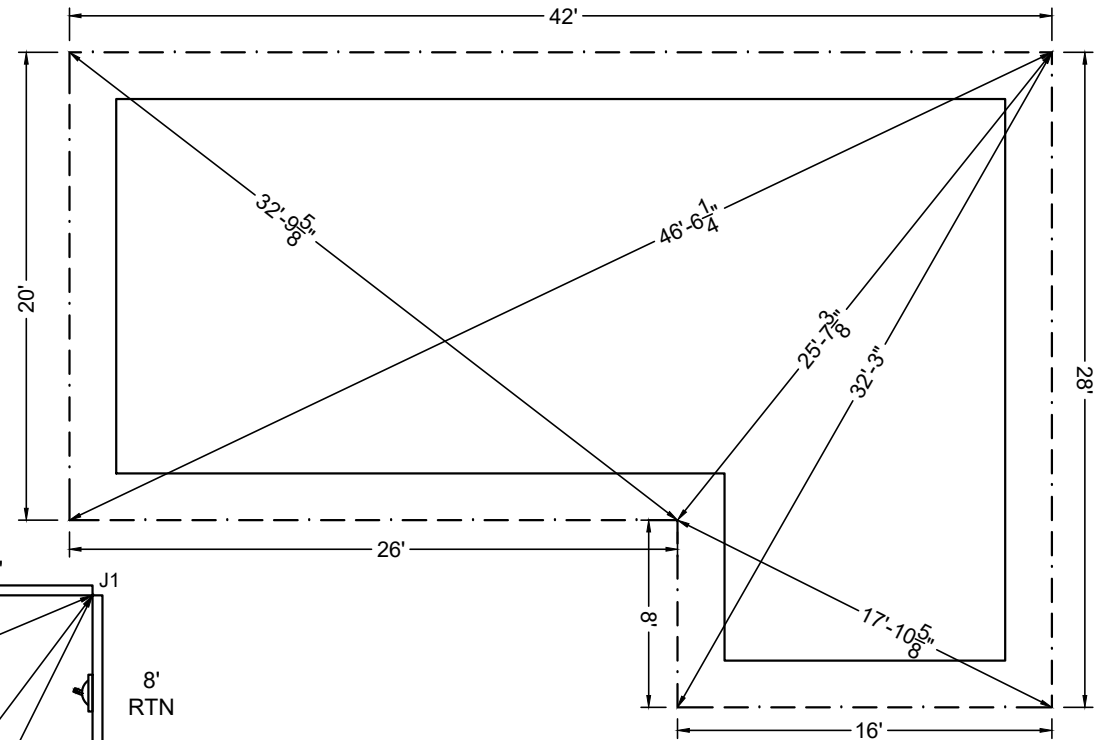
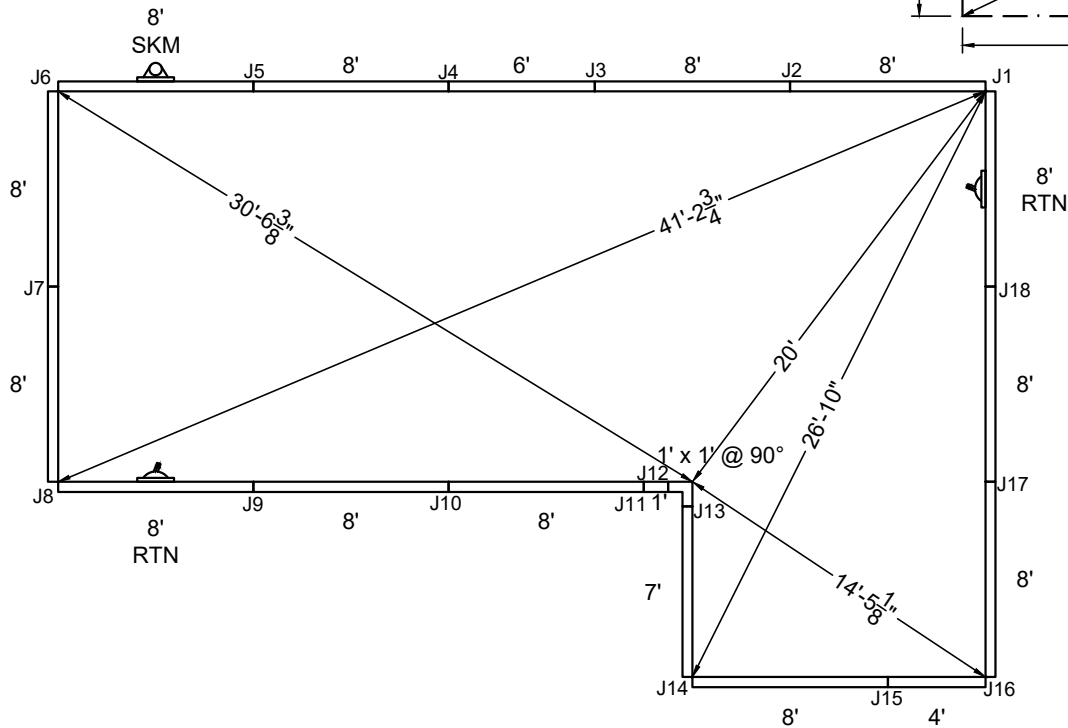

### STAKE OUT

SHAPE : FULL-L

SIZE : 16' X 38'

HAND : LEFT

PANEL HEIGHT : 3'-6"

DRAWN BY : NM-BCC

DWG # : MN1638FL619

DATE : 12/21/2016

REVISION # : 01

KIT REF : MN1638FL619-L

**B**





**DIVING / SLIDE EQUIPMENT DISCLAIMER:**

THE BOTTOM CONFIGURATION SHOWN MEETS WITH THE CURRENT ISPC MINIMUM STANDARDS FOR POOLS APPROVED FOR THE USE WITH MANUFACTURED DIVING EQUIPMENT. ALL DIVING EQUIPMENT MUST BE INSTALLED AND LOCATED IN ACCORDANCE WITH THE DIVING / SLIDE MANUFACTURER'S RECOMMENDATIONS. IF DIVING EQUIPMENT IS INSTALLED: PLEASE FOLLOW ALL THE DIVING / SLIDE EQUIPMENT MANUFACTURER'S INSTALLATION, USE AND SAFETY INSTRUCTIONS.

MEETS DEPTH AND SHAPE MINIMUM STANDARD ANSI/NSPI5-2003

**ALL DIMENSIONS ARE FINISHED**

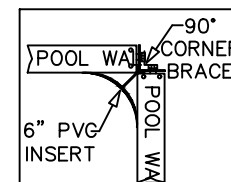
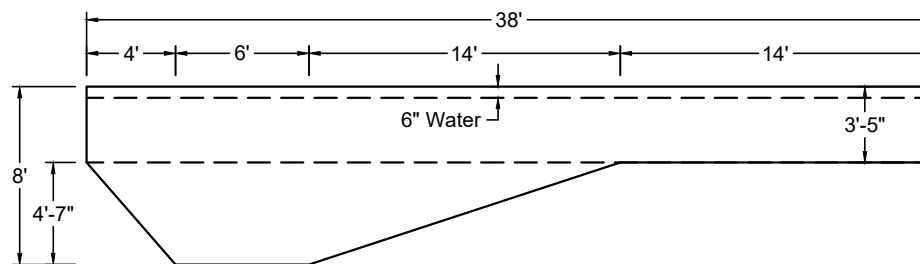
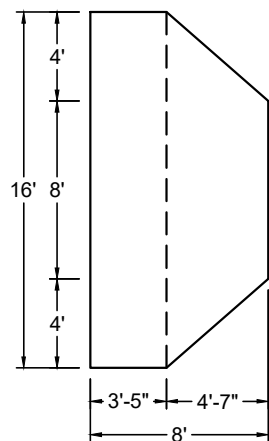
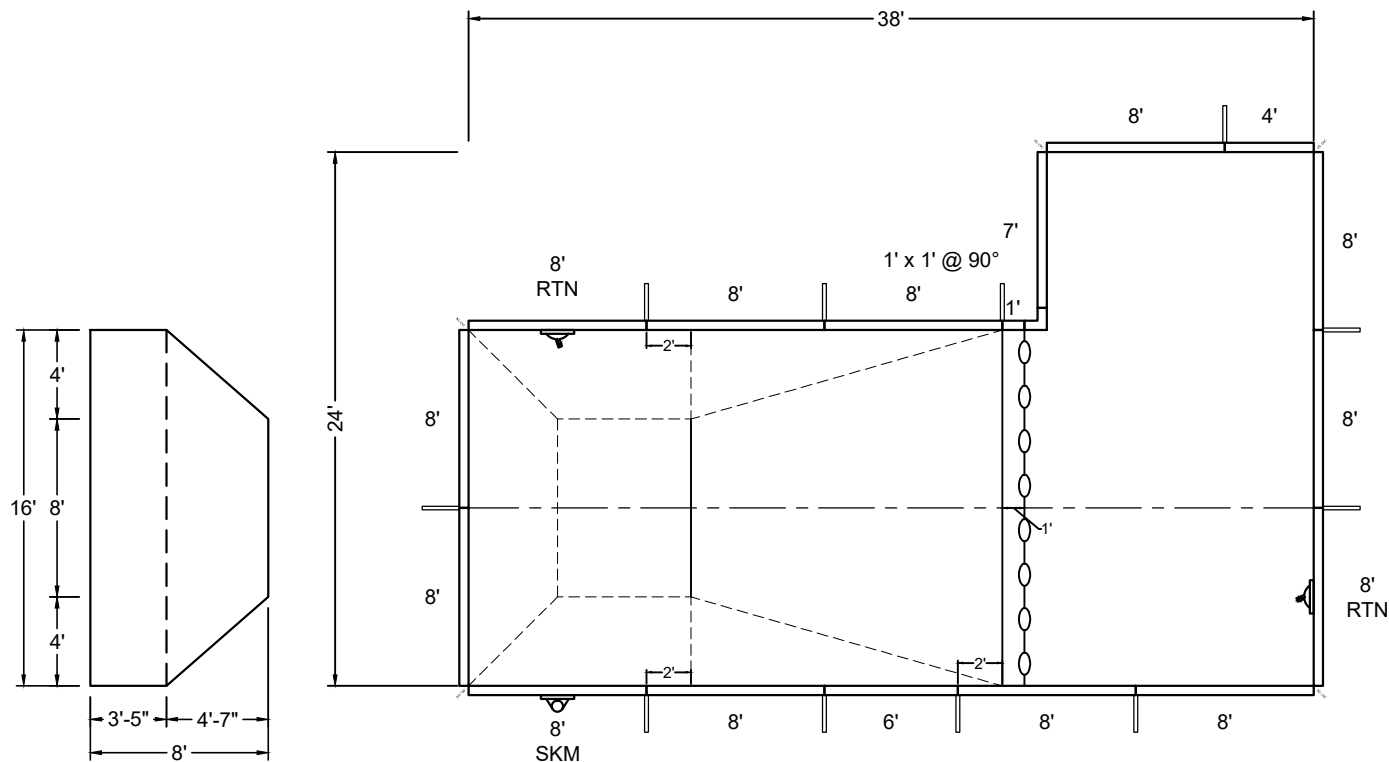

5 BRACES REQUIRED  
5 INSERTS REQUIRED

SHAPE : FULL-L	SIZE : 16' X 38'	HAND : RIGHT	PANEL HEIGHT : 3'-6"	PANEL TYPE : 5" TOP
PERIMETER : 124'	VOLUME : 24,576 US GAL.	SURFACE AREA : 704.000 SQ. FT.	SCALE : N.T.S	DRAWN BY : NM-BCC
DWG # : MN1638FL619	DATE : 12/21/2016	REVISION # : 01	KIT REF : MN1638FL619-R	<b>A</b>



**DIVING / SLIDE EQUIPMENT DISCLAIMER:**

THE BOTTOM CONFIGURATION SHOWN MEETS WITH THE CURRENT ISPC MINIMUM STANDARDS FOR POOLS APPROVED FOR THE USE WITH MANUFACTURED DIVING EQUIPMENT. ALL DIVING EQUIPMENT MUST BE INSTALLED AND LOCATED IN ACCORDANCE WITH THE DIVING / SLIDE MANUFACTURER'S RECOMMENDATIONS. IF DIVING EQUIPMENT IS INSTALLED: PLEASE FOLLOW ALL THE DIVING / SLIDE EQUIPMENT MANUFACTURER'S INSTALLATION, USE AND SAFETY INSTRUCTIONS.

MEETS DEPTH AND SHAPE MINIMUM STANDARD ANSI/NSPI5-2003

**ALL DIMENSIONS ARE FINISHED**

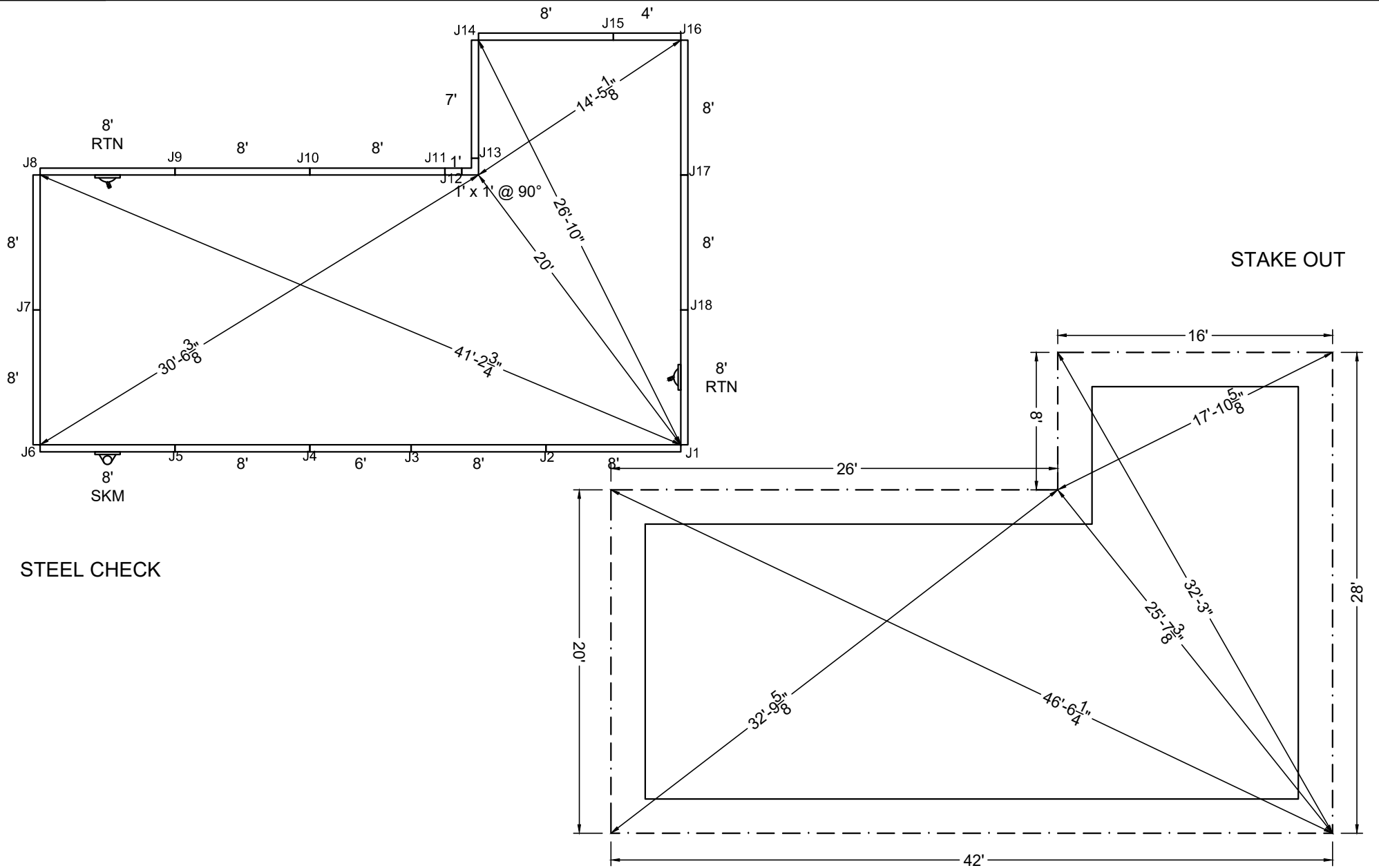

SHAPE : FULL-L	SIZE : 16' X 38'	HAND : RIGHT	PANEL HEIGHT : 3'-6"	DRAWN BY : NM-BCC
DWG # : MN1638FL619	DATE : 12/21/2016	REVISION # : 01	KIT REF : MN1638FL619-R	<b>B</b>

**DIVING / SLIDE EQUIPMENT DISCLAIMER:**

THE BOTTOM CONFIGURATION SHOWN MEETS WITH THE CURRENT ISPSC MINIMUM STANDARDS FOR POOLS APPROVED FOR THE USE WITH MANUFACTURED DIVING EQUIPMENT. ALL DIVING EQUIPMENT MUST BE INSTALLED AND LOCATED IN ACCORDANCE WITH THE DIVING / SLIDE MANUFACTURER'S RECOMMENDATIONS. IF DIVING EQUIPMENT IS INSTALLED: PLEASE FOLLOW ALL THE DIVING / SLIDE EQUIPMENT MANUFACTURER'S INSTALLATION, USE AND SAFETY INSTRUCTIONS.

MEETS DEPTH AND SHAPE MINIMUM STANDARD ANSI/NSPI5-2003

**ALL DIMENSIONS ARE FINISHED**

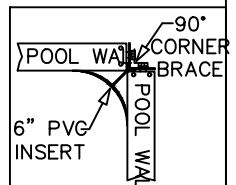
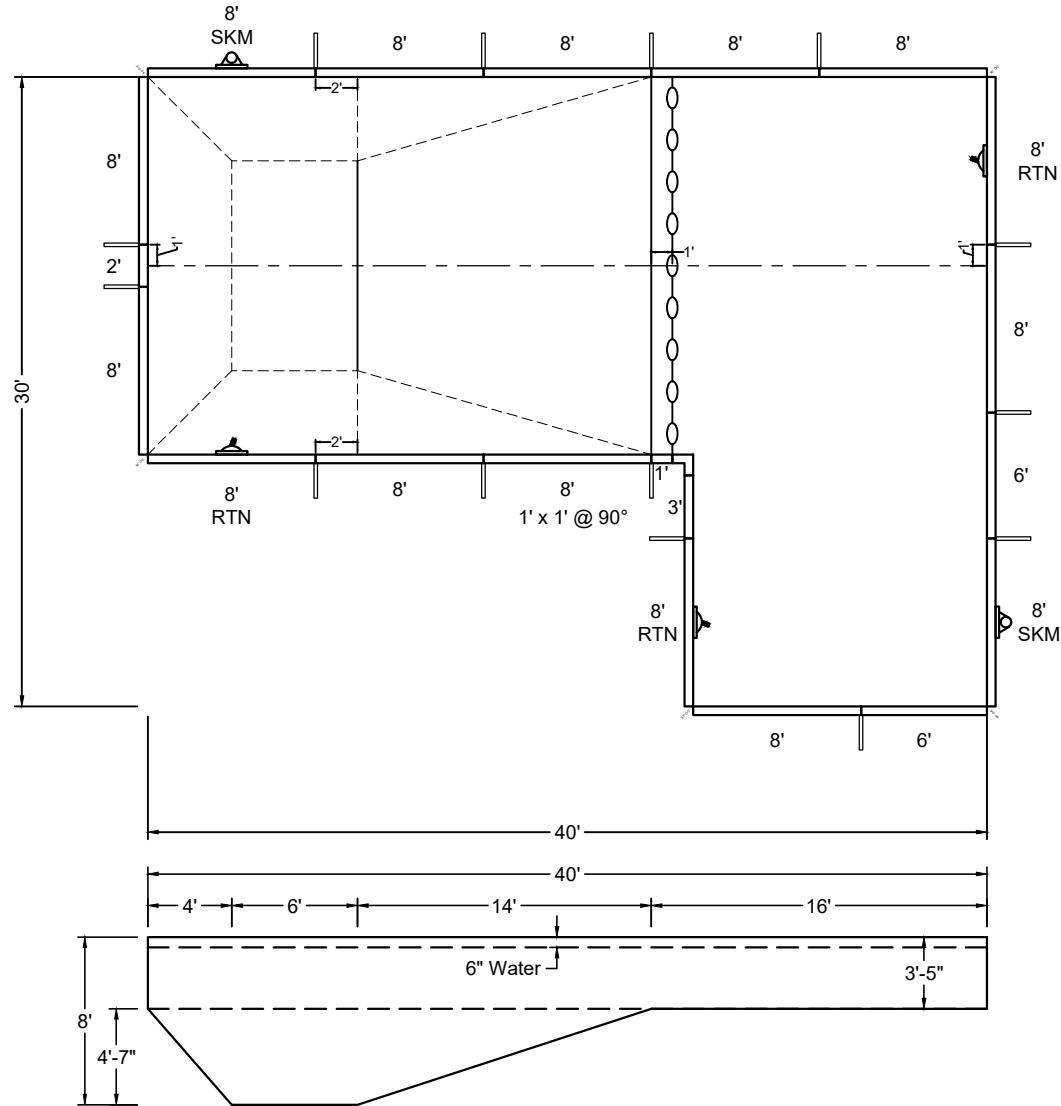
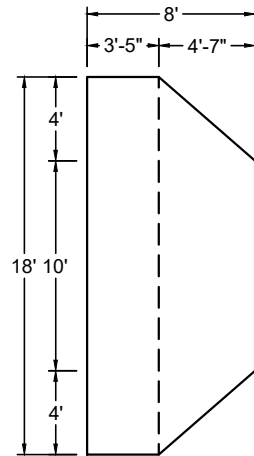

5 BRACES REQUIRED  
5 INSERTS REQUIRED

SHAPE : FULL-L	SIZE : 18' X 40'	HAND : LEFT	PANEL HEIGHT : 3'-6"	PANEL TYPE : 5" TOP
PERIMETER : 140'	VOLUME : 30,307 US GAL.	SURFACE AREA : 888.000 SQ. FT.	SCALE : N.T.S	DRAWN BY : NM-BCC
DWG # : MN1840FL619	DATE : 12/21/2016	REVISION # : 01	KIT REF : MN1840FL619-L	<b>A</b>



MEGNA  
POOLS

Magna Plastic Packaging Corp.

**DIVING / SLIDE EQUIPMENT DISCLAIMER:**

THE BOTTOM CONFIGURATION SHOWN MEETS WITH THE CURRENT ISPCSM MINIMUM STANDARDS FOR POOLS APPROVED FOR THE USE WITH MANUFACTURED DIVING EQUIPMENT. ALL DIVING EQUIPMENT MUST BE INSTALLED AND LOCATED IN ACCORDANCE WITH THE DIVING / SLIDE MANUFACTURER'S RECOMMENDATIONS. IF DIVING EQUIPMENT IS INSTALLED: PLEASE FOLLOW ALL THE DIVING / SLIDE EQUIPMENT MANUFACTURER'S INSTALLATION, USE AND SAFETY INSTRUCTIONS.

MEETS DEPTH AND SHAPE MINIMUM STANDARD ANSI/NSPI5-2003

**ALL DIMENSIONS ARE FINISHED**

**STEEL CHECK**

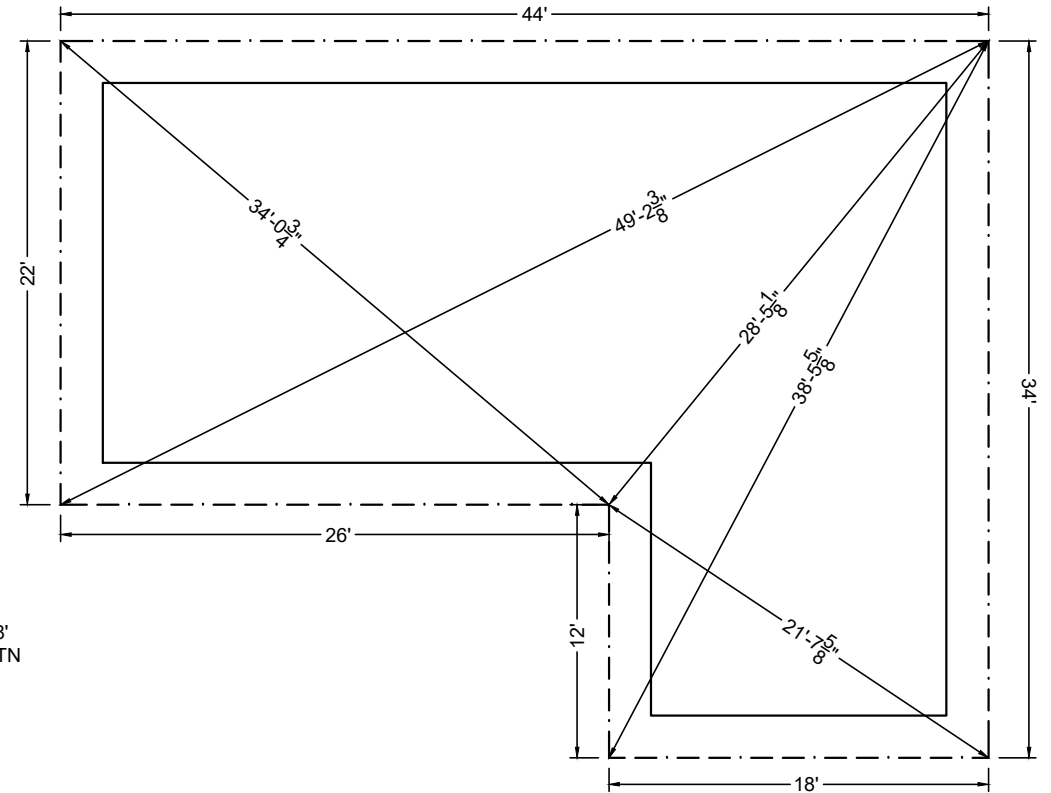
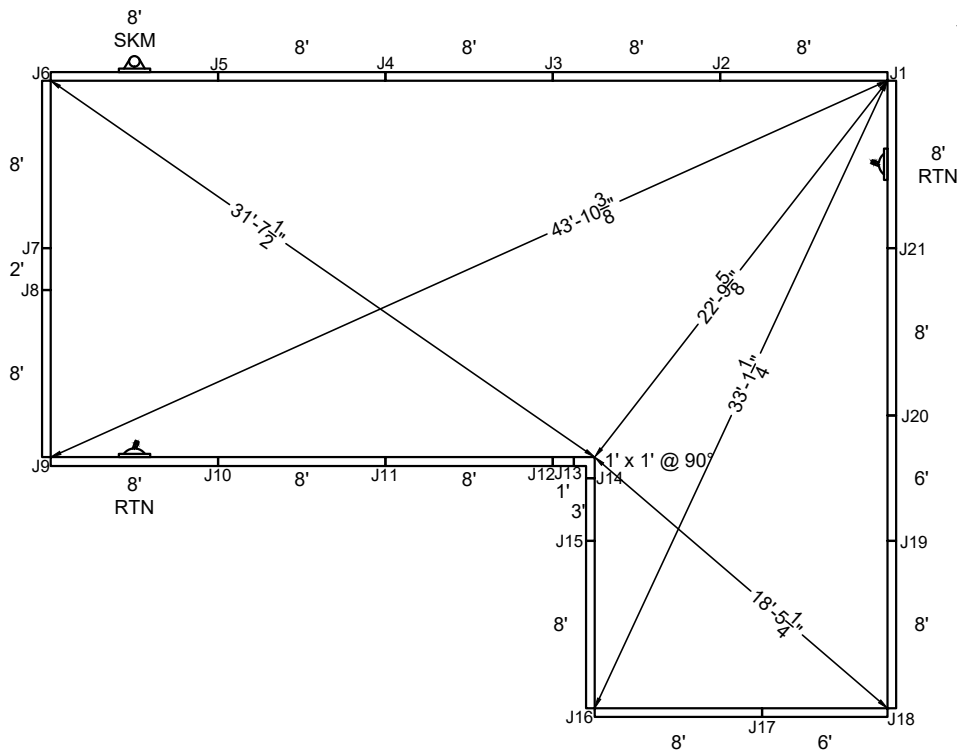

**STAKE OUT**

SHAPE : FULL-L	SIZE : 18' X 40'	HAND : LEFT	PANEL HEIGHT : 3'-6"	DRAWN BY : NM-BCC
DWG # : MN1840FL619	DATE : 12/21/2016	REVISION # : 01	KIT REF : MN1840FL619-L	<b>B</b>



MEGNA  
POOLS

Megna Plastic Packaging Corp.

**DIVING / SLIDE EQUIPMENT DISCLAIMER:**

THE BOTTOM CONFIGURATION SHOWN MEETS WITH THE CURRENT ISPSC MINIMUM STANDARDS FOR POOLS APPROVED FOR THE USE WITH MANUFACTURED DIVING EQUIPMENT. ALL DIVING EQUIPMENT MUST BE INSTALLED AND LOCATED IN ACCORDANCE WITH THE DIVING / SLIDE MANUFACTURER'S RECOMMENDATIONS. IF DIVING EQUIPMENT IS INSTALLED: PLEASE FOLLOW ALL THE DIVING / SLIDE EQUIPMENT MANUFACTURER'S INSTALLATION, USE AND SAFETY INSTRUCTIONS.

MEETS DEPTH AND SHAPE MINIMUM STANDARD ANSI/NSPI5-2003

**ALL DIMENSIONS ARE FINISHED**

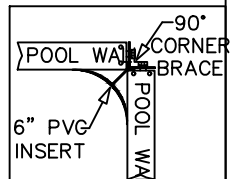
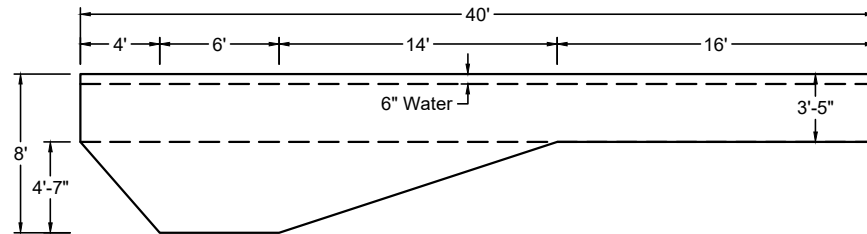
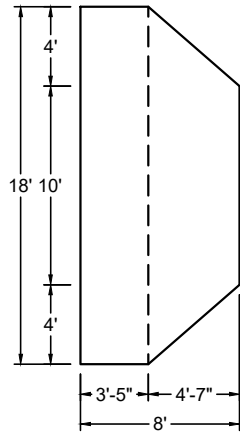
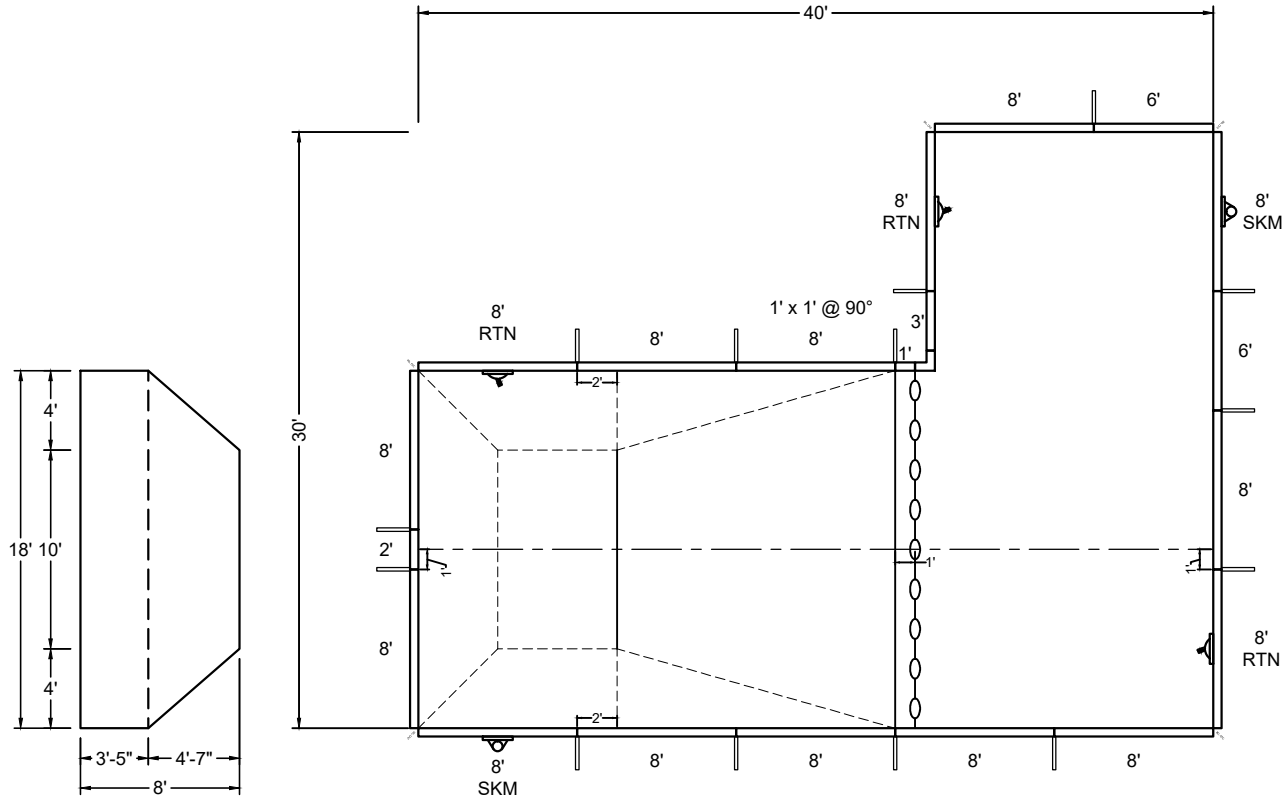

5 BRACES REQUIRED  
5 INSERTS REQUIRED

SHAPE : FULL-L	SIZE : 18' X 40'	HAND : RIGHT	PANEL HEIGHT : 3'-6"	PANEL TYPE : 5" TOP
PERIMETER : 140'	VOLUME : 30,307 US GAL.	SURFACE AREA : 888.000 SQ. FT.	SCALE : N.T.S	DRAWN BY : NM-BCC
DWG # : MN1840FL619	DATE : 12/21/2016	REVISION # : 01	KIT REF : MN1840FL619-R	<b>A</b>



MEGNA  
POOLS

Magna Plastic Packaging Corp.

### DIVING / SLIDE EQUIPMENT DISCLAIMER:

THE BOTTOM CONFIGURATION SHOWN MEETS WITH THE CURRENT ISPCS MINIMUM STANDARDS FOR POOLS APPROVED FOR THE USE WITH MANUFACTURED DIVING EQUIPMENT. ALL DIVING EQUIPMENT MUST BE INSTALLED AND LOCATED IN ACCORDANCE WITH THE DIVING / SLIDE MANUFACTURER'S RECOMMENDATIONS. IF DIVING EQUIPMENT IS INSTALLED: PLEASE FOLLOW ALL THE DIVING / SLIDE EQUIPMENT MANUFACTURER'S INSTALLATION, USE AND SAFETY INSTRUCTIONS.

MEETS DEPTH AND SHAPE MINIMUM STANDARD ANS/NSPI5-2003

ALL DIMENSIONS ARE FINISHED

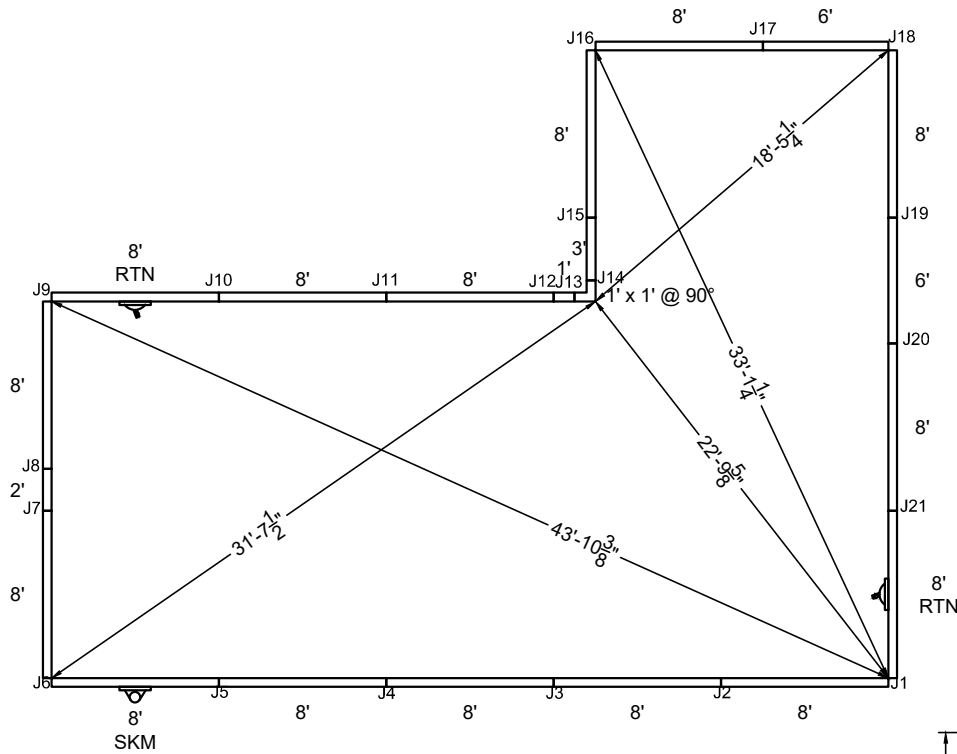

STEEL CHECK

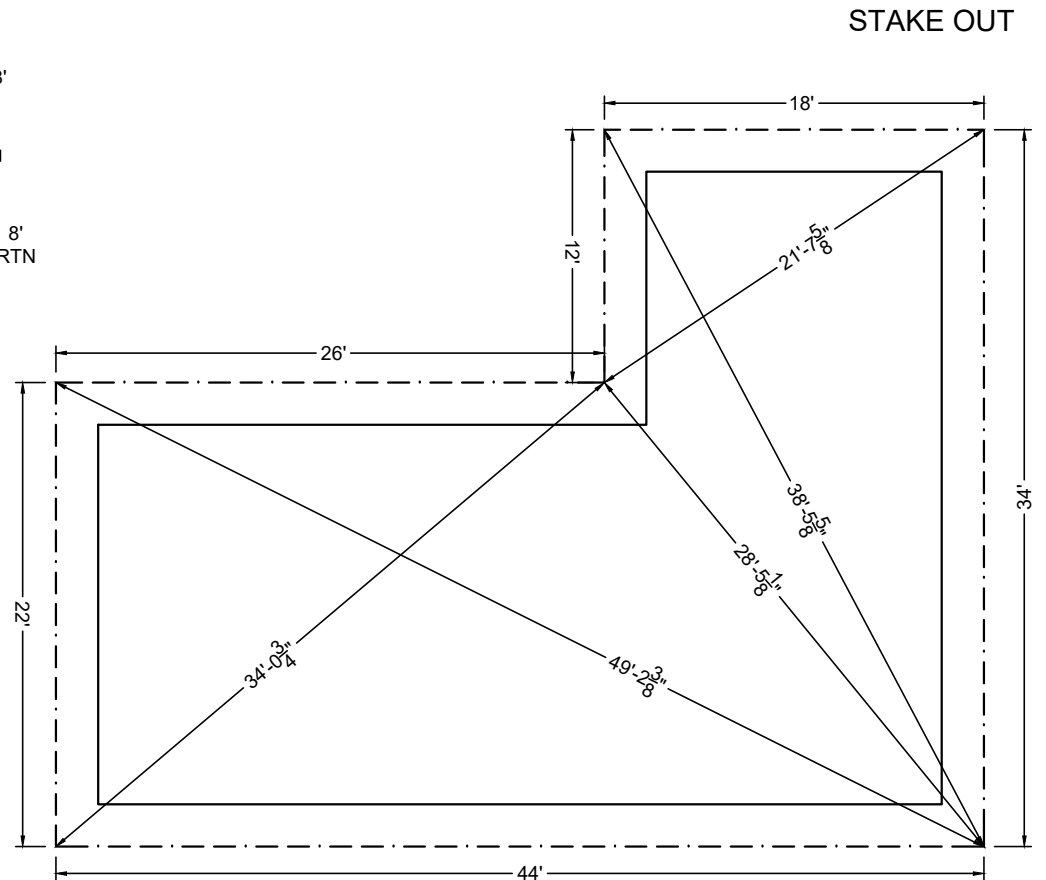

STAKE OUT

SHAPE : FULL-L	SIZE : 18' X 40'	HAND : RIGHT	PANEL HEIGHT : 3'-6"	DRAWN BY : NM-BCC
DWG # : MN1840FL619	DATE : 12/21/2016	REVISION # : 01	KIT REF : MN1840FL619-R	<b>B</b>



**DIVING / SLIDE EQUIPMENT DISCLAIMER:**

THE BOTTOM CONFIGURATION SHOWN MEETS WITH THE CURRENT ISPSC MINIMUM STANDARDS FOR POOLS APPROVED FOR THE USE WITH MANUFACTURED DIVING EQUIPMENT. ALL DIVING EQUIPMENT MUST BE INSTALLED AND LOCATED IN ACCORDANCE WITH THE DIVING / SLIDE MANUFACTURER'S RECOMMENDATIONS. IF DIVING EQUIPMENT IS INSTALLED: PLEASE FOLLOW ALL THE DIVING / SLIDE EQUIPMENT MANUFACTURER'S INSTALLATION, USE AND SAFETY INSTRUCTIONS.

MEETS DEPTH AND SHAPE MINIMUM STANDARD ANSI/NSPI5-2003

**ALL DIMENSIONS ARE FINISHED**

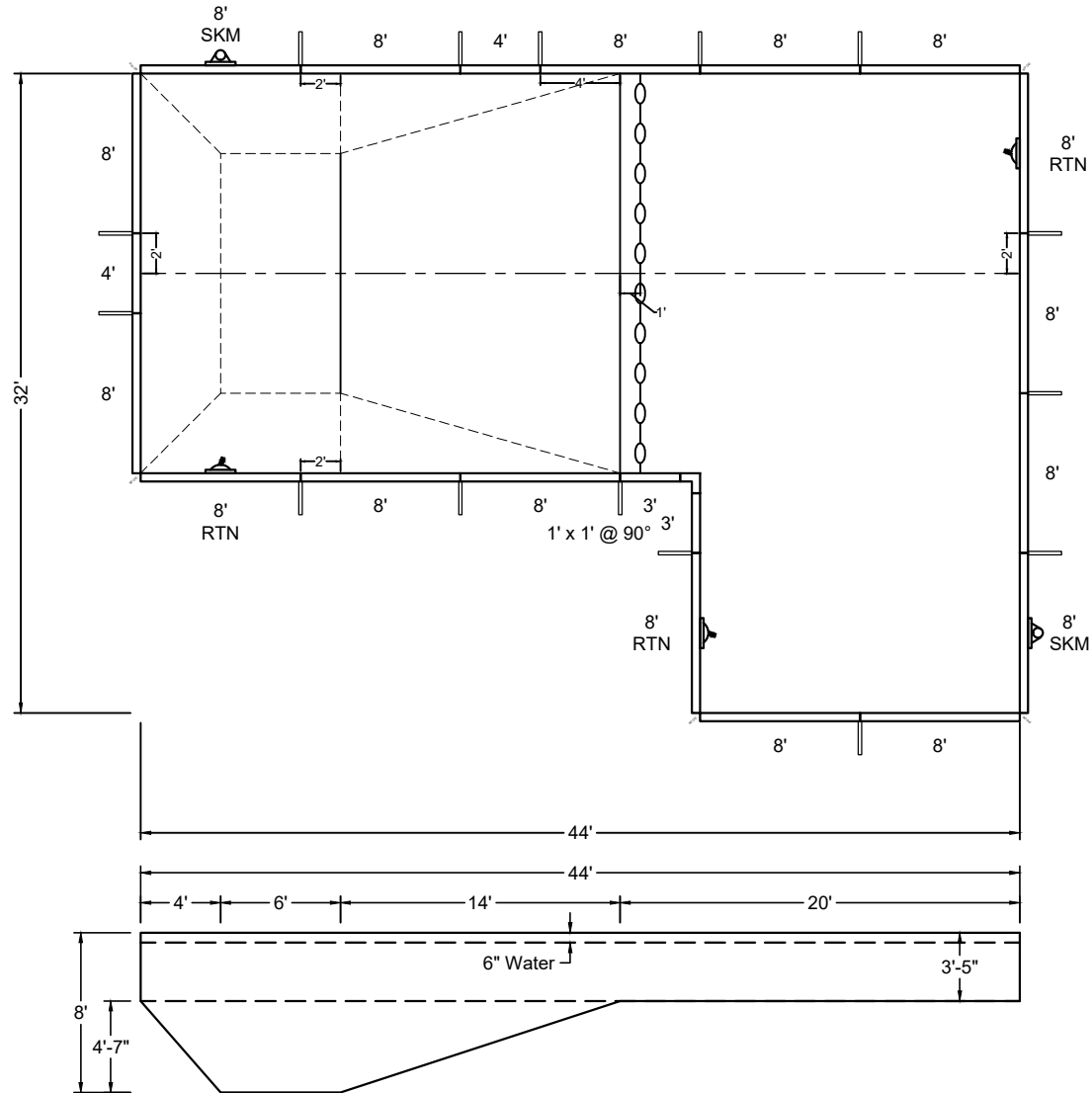
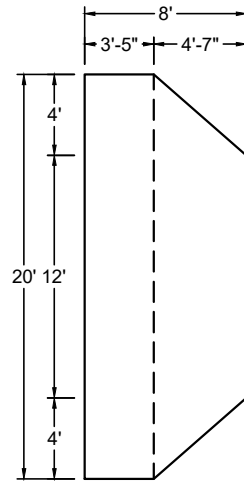

SHAPE : FULL-L	SIZE : 20' X 44'	HAND : LEFT	PANEL HEIGHT : 3'-6"	PANEL TYPE : 5" TOP
PERIMETER : 152'	VOLUME : 36,039 US GAL.	SURFACE AREA : 1,072.000 SQ. FT.	SCALE : N.T.S	DRAWN BY : NM-BCC
DWG # : MN2044FL619	DATE : 12/21/2016	REVISION # : 01	KIT REF : MN2044FL619-L	<b>A</b>

**DIVING / SLIDE EQUIPMENT DISCLAIMER:**

THE BOTTOM CONFIGURATION SHOWN MEETS WITH THE CURRENT ISPCS MINIMUM STANDARDS FOR POOLS APPROVED FOR THE USE WITH MANUFACTURED DIVING EQUIPMENT. ALL DIVING EQUIPMENT MUST BE INSTALLED AND LOCATED IN ACCORDANCE WITH THE DIVING / SLIDE MANUFACTURER'S RECOMMENDATIONS. IF DIVING EQUIPMENT IS INSTALLED: PLEASE FOLLOW ALL THE DIVING / SLIDE EQUIPMENT MANUFACTURER'S INSTALLATION, USE AND SAFETY INSTRUCTIONS.

MEETS DEPTH AND SHAPE MINIMUM STANDARD ANSI/NFPA-2003

**ALL DIMENSIONS ARE FINISHED**

**STEEL CHECK**

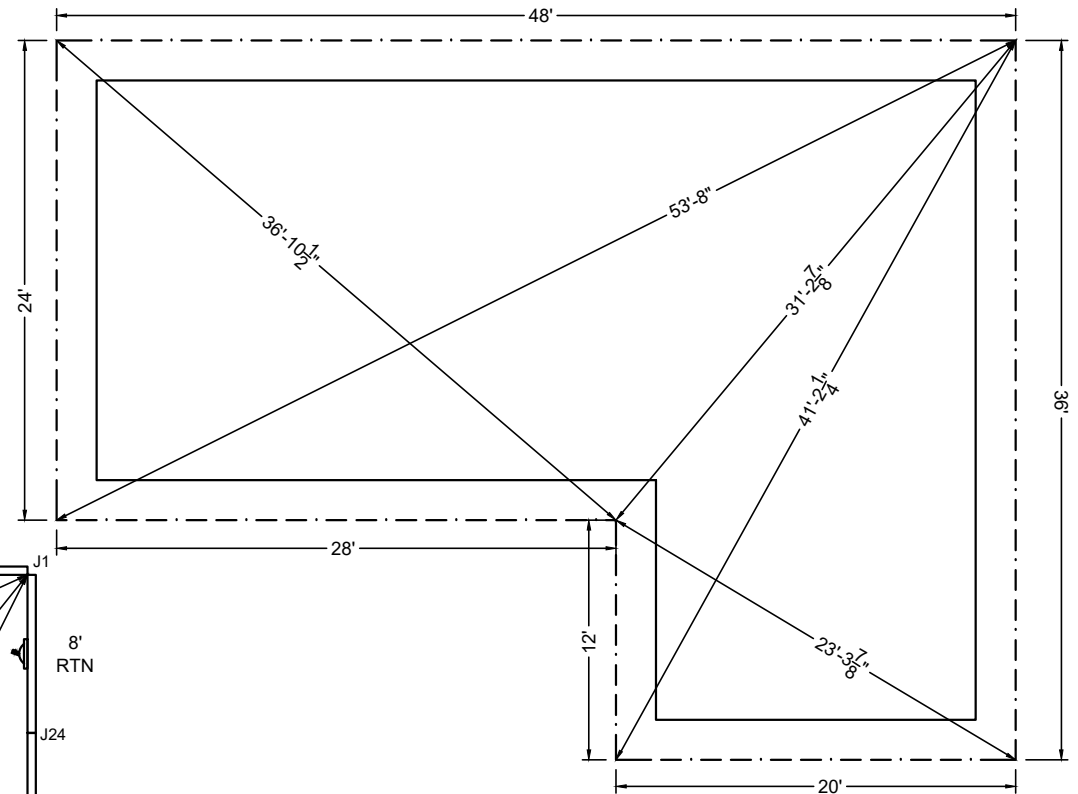
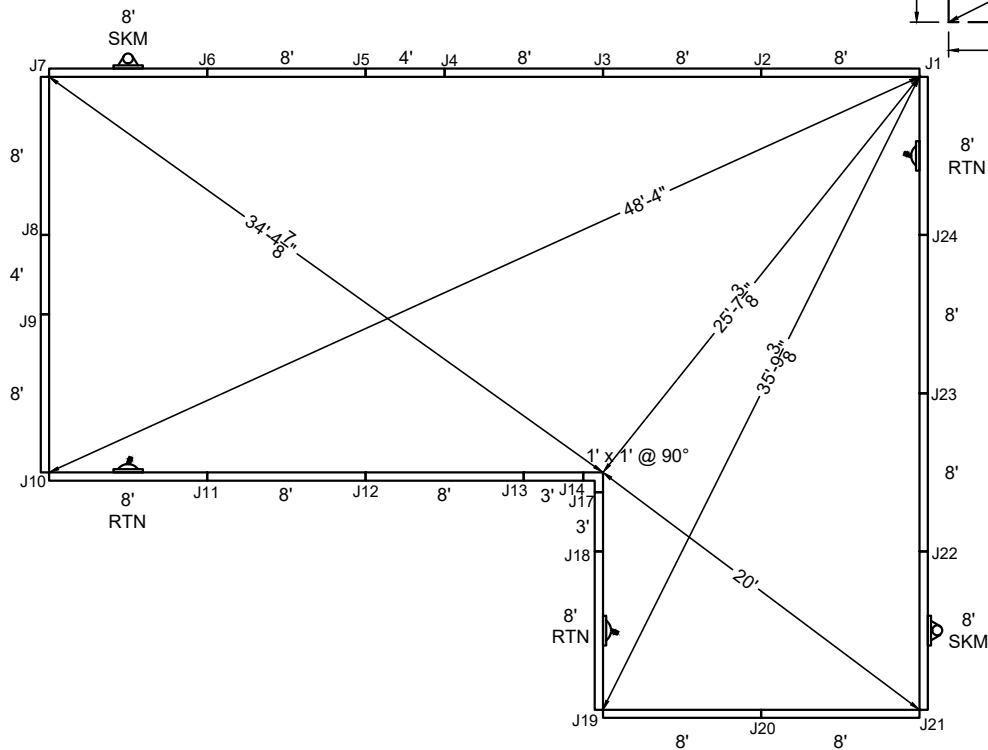

**STAKE OUT**

SHAPE : FULL-L	SIZE : 20' X 44'	HAND : LEFT	PANEL HEIGHT : 3'-6"	DRAWN BY : NM-BCC
DWG # : MN2044FL619	DATE : 12/21/2016	REVISION # : 01	KIT REF : MN2044FL619-L	<b>B</b>





MEGNA  
POOLS

Magna Plastic Packaging Corp.

**DIVING / SLIDE EQUIPMENT DISCLAIMER:**

THE BOTTOM CONFIGURATION SHOWN MEETS WITH THE CURRENT ISPSC MINIMUM STANDARDS FOR POOLS APPROVED FOR THE USE WITH MANUFACTURED DIVING EQUIPMENT. ALL DIVING EQUIPMENT MUST BE INSTALLED AND LOCATED IN ACCORDANCE WITH THE DIVING / SLIDE MANUFACTURER'S RECOMMENDATIONS. IF DIVING EQUIPMENT IS INSTALLED: PLEASE FOLLOW ALL THE DIVING / SLIDE EQUIPMENT MANUFACTURER'S INSTALLATION, USE AND SAFETY INSTRUCTIONS.

MEETS DEPTH AND SHAPE MINIMUM STANDARD ANSI/NSPI5-2003

**ALL DIMENSIONS ARE FINISHED**

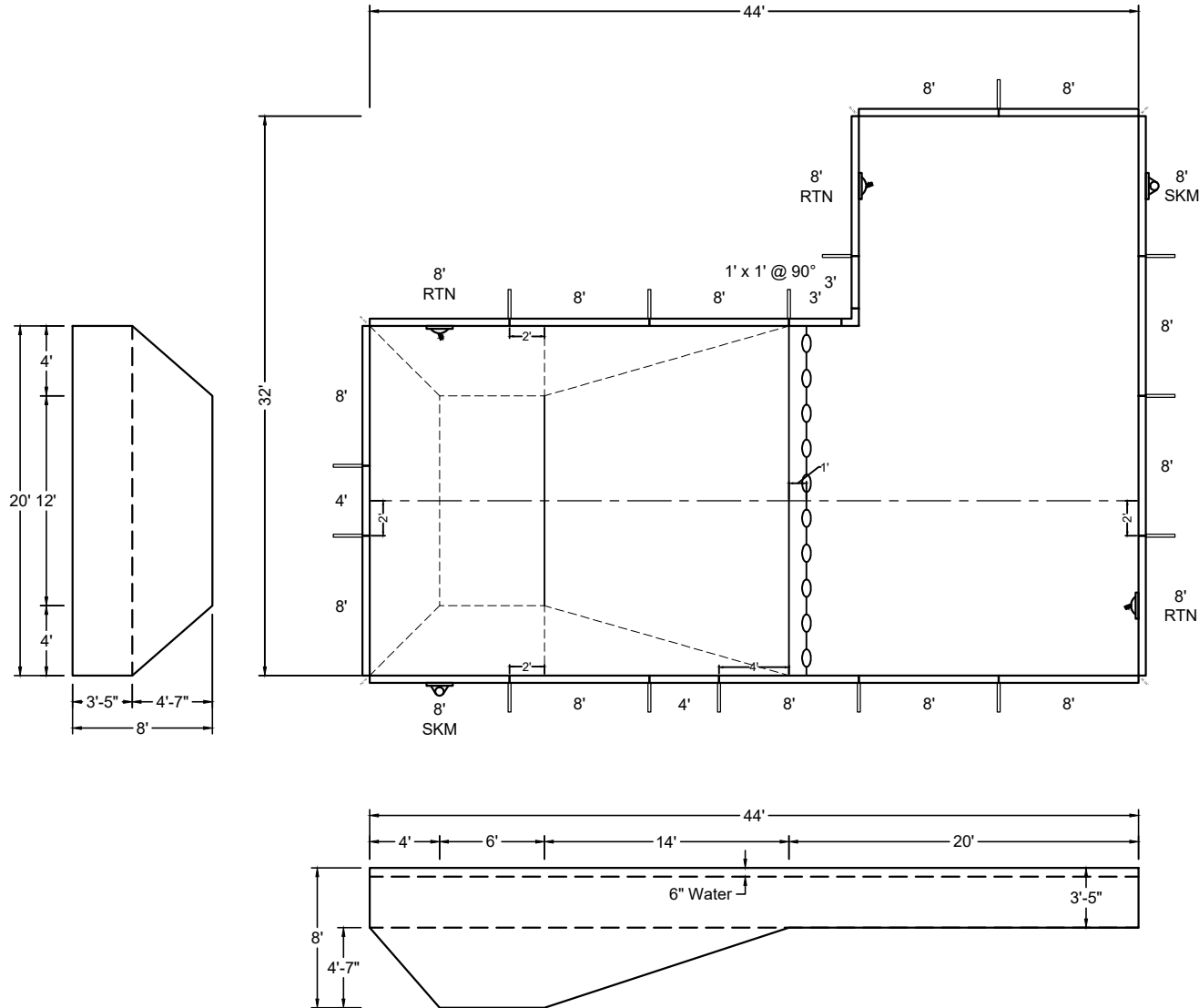

SHAPE : FULL-L	SIZE : 20' X 44'	HAND : RIGHT	PANEL HEIGHT : 3'-6"	PANEL TYPE : 5" TOP
PERIMETER : 152'	VOLUME : 36,039 US GAL.	SURFACE AREA : 1,072.000 SQ. FT.	SCALE : N.T.S	DRAWN BY : NM-BCC
DWG # : MN2044FL619	DATE : 12/21/2016	REVISION # : 01	KIT REF : MN2044FL619-R	<b>A</b>



MEGNA  
POOLS

Magna Plastic Packaging Corp.

DIVING / SLIDE EQUIPMENT DISCLAIMER:

THE BOTTOM CONFIGURATION SHOWN MEETS WITH THE CURRENT ISPSC MINIMUM STANDARDS FOR POOLS APPROVED FOR THE USE WITH MANUFACTURED DIVING EQUIPMENT. ALL DIVING EQUIPMENT MUST BE INSTALLED AND LOCATED IN ACCORDANCE WITH THE DIVING / SLIDE MANUFACTURER'S RECOMMENDATIONS. IF DIVING EQUIPMENT IS INSTALLED: PLEASE FOLLOW ALL THE DIVING / SLIDE EQUIPMENT MANUFACTURER'S INSTALLATION, USE AND SAFETY INSTRUCTIONS.

MEETS DEPTH AND SHAPE MINIMUM STANDARD ANSI/NSP15-2003

ALL DIMENSIONS ARE FINISHED

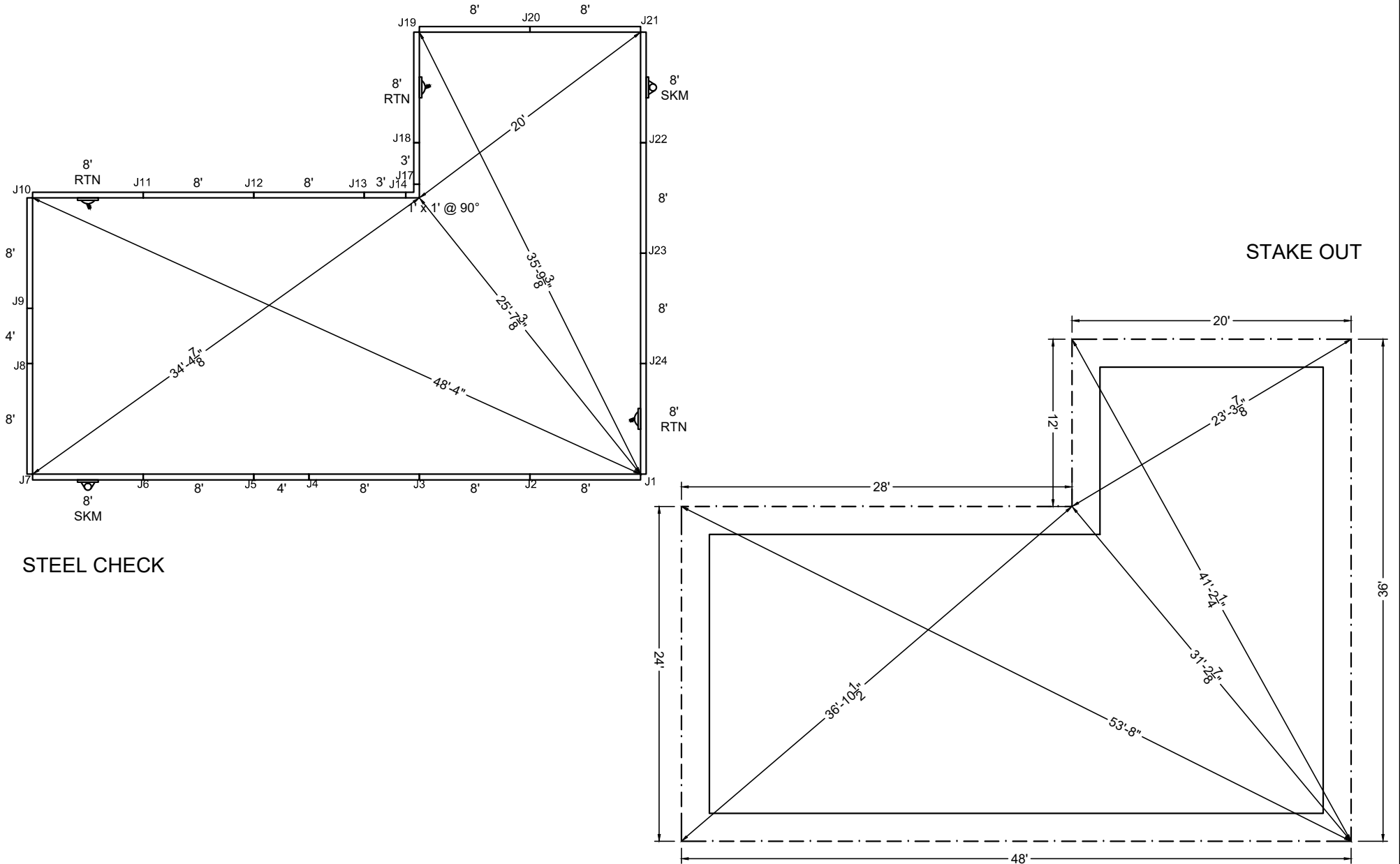

SHAPE : FULL-L	SIZE : 20' X 44'	HAND : RIGHT	PANEL HEIGHT : 3'-6"	DRAWN BY : NM-BCC
DWG # : MN2044FL619	DATE : 12/21/2016	REVISION # : 01	KIT REF : MN2044FL619-R	<b>B</b>



**DIVING / SLIDE EQUIPMENT DISCLAIMER:**

THE BOTTOM CONFIGURATION SHOWN MEETS WITH THE CURRENT ISPSC MINIMUM STANDARDS FOR POOLS APPROVED FOR THE USE WITH MANUFACTURED DIVING EQUIPMENT. ALL DIVING EQUIPMENT MUST BE INSTALLED AND LOCATED IN ACCORDANCE WITH THE DIVING / SLIDE MANUFACTURER'S RECOMMENDATIONS. IF DIVING EQUIPMENT IS INSTALLED: PLEASE FOLLOW ALL THE DIVING / SLIDE EQUIPMENT MANUFACTURER'S INSTALLATION, USE AND SAFETY INSTRUCTIONS.

MEETS DEPTH AND SHAPE MINIMUM STANDARD ANSI/NSPI5-2003

**ALL DIMENSIONS ARE FINISHED**

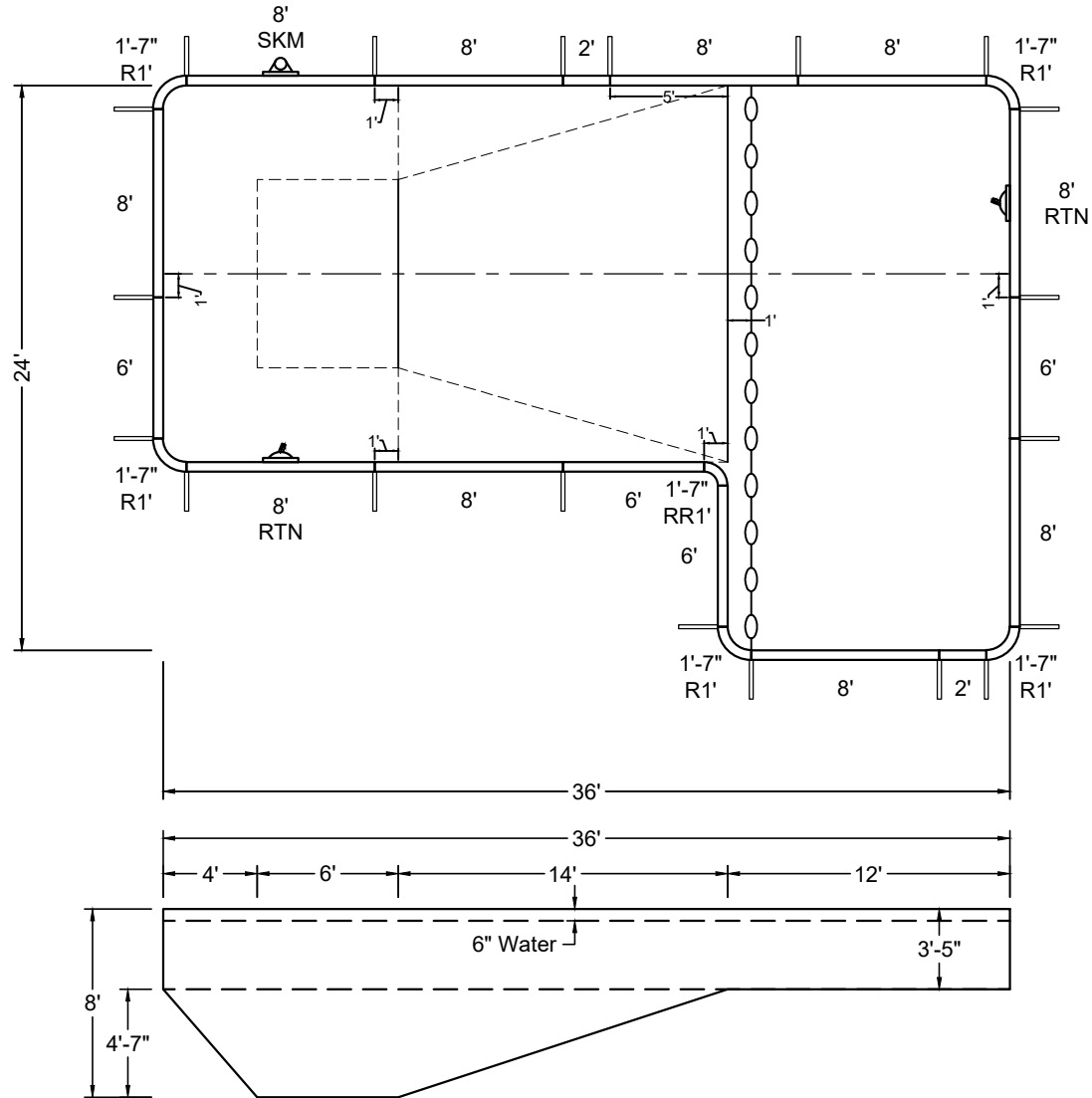
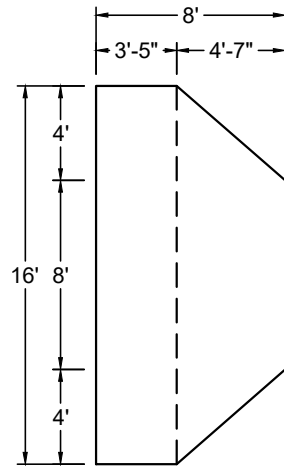

SHAPE : FULL-L	SIZE : 16' X 36'	HAND : LEFT	PANEL HEIGHT : 3'-6"	PANEL TYPE : 5" TOP
PERIMETER : 117'-5 3/32"	VOLUME : 23,736 US GAL.	SURFACE AREA : 671.142 SQ. FT.	SCALE : N.T.S	DRAWN BY : NM-BCC
DWG # : MN1636FL119	DATE : 12/21/2016	REVISION # : 01	KIT REF : MN1636FL119-L	<b>A</b>



MEGNA  
POOLS

Magna Plastic Packaging Corp.

DIVING / SLIDE EQUIPMENT DISCLAIMER:

THE BOTTOM CONFIGURATION SHOWN MEETS WITH THE CURRENT ISPCS MINIMUM STANDARDS FOR POOLS APPROVED FOR THE USE WITH MANUFACTURED DIVING EQUIPMENT. ALL DIVING EQUIPMENT MUST BE INSTALLED AND LOCATED IN ACCORDANCE WITH THE DIVING / SLIDE MANUFACTURER'S RECOMMENDATIONS. IF DIVING EQUIPMENT IS INSTALLED: PLEASE FOLLOW ALL THE DIVING / SLIDE EQUIPMENT MANUFACTURER'S INSTALLATION, USE AND SAFETY INSTRUCTIONS.

MEETS DEPTH AND SHAPE MINIMUM STANDARD ANSI/NFPA-2003

ALL DIMENSIONS ARE FINISHED

STEEL CHECK

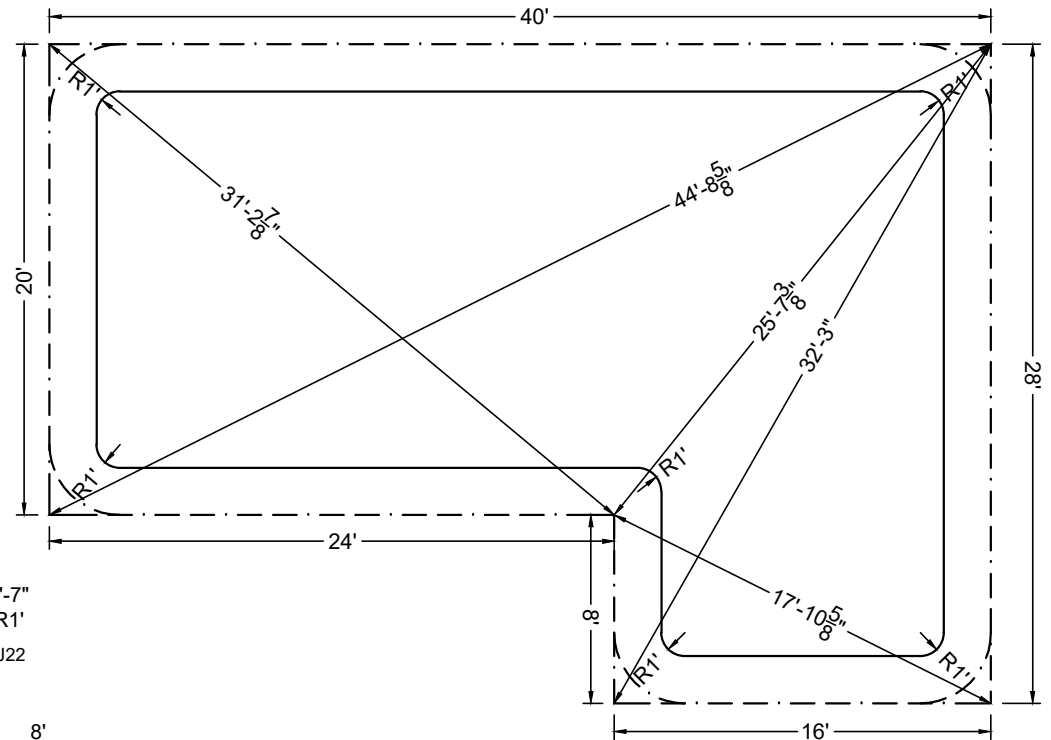
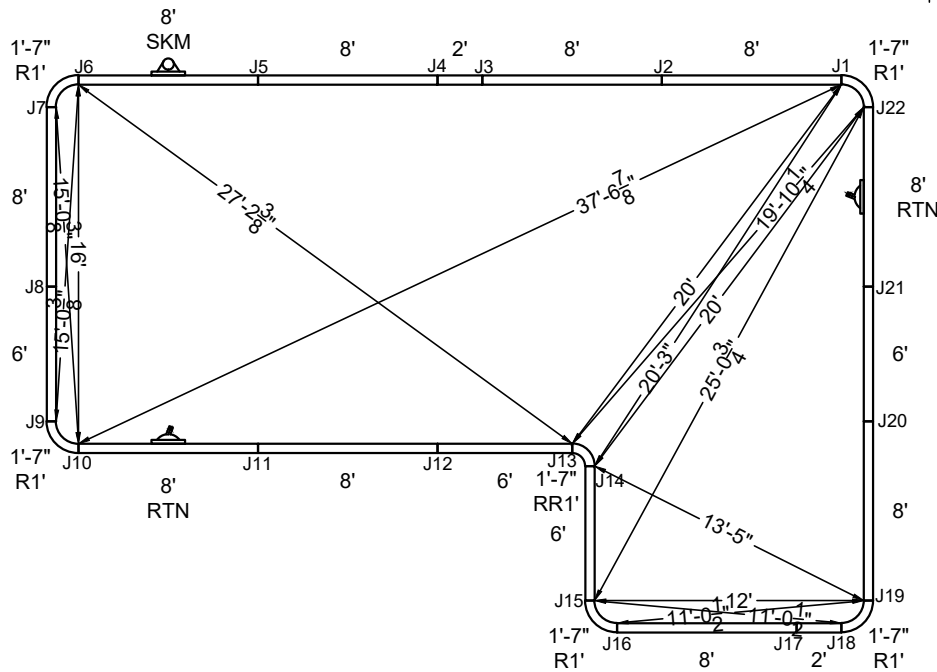

STAKE OUT

SHAPE : FULL-L	SIZE : 16' X 36'	HAND : LEFT	PANEL HEIGHT : 3'-6"	DRAWN BY : NM-BCC
DWG # : MN1636FL119	DATE : 12/21/2016	REVISION # : 01	KIT REF : MN1636FL119-L	<b>B</b>

**DIVING / SLIDE EQUIPMENT DISCLAIMER:**

THE BOTTOM CONFIGURATION SHOWN MEETS WITH THE CURRENT ISPSC MINIMUM STANDARDS FOR POOLS APPROVED FOR THE USE WITH MANUFACTURED DIVING EQUIPMENT. ALL DIVING EQUIPMENT MUST BE INSTALLED AND LOCATED IN ACCORDANCE WITH THE DIVING / SLIDE MANUFACTURER'S RECOMMENDATIONS. IF DIVING EQUIPMENT IS INSTALLED: PLEASE FOLLOW ALL THE DIVING / SLIDE EQUIPMENT MANUFACTURER'S INSTALLATION, USE AND SAFETY INSTRUCTIONS.

MEETS DEPTH AND SHAPE MINIMUM STANDARD ANSI/NPSI5-2003

**ALL DIMENSIONS ARE FINISHED**

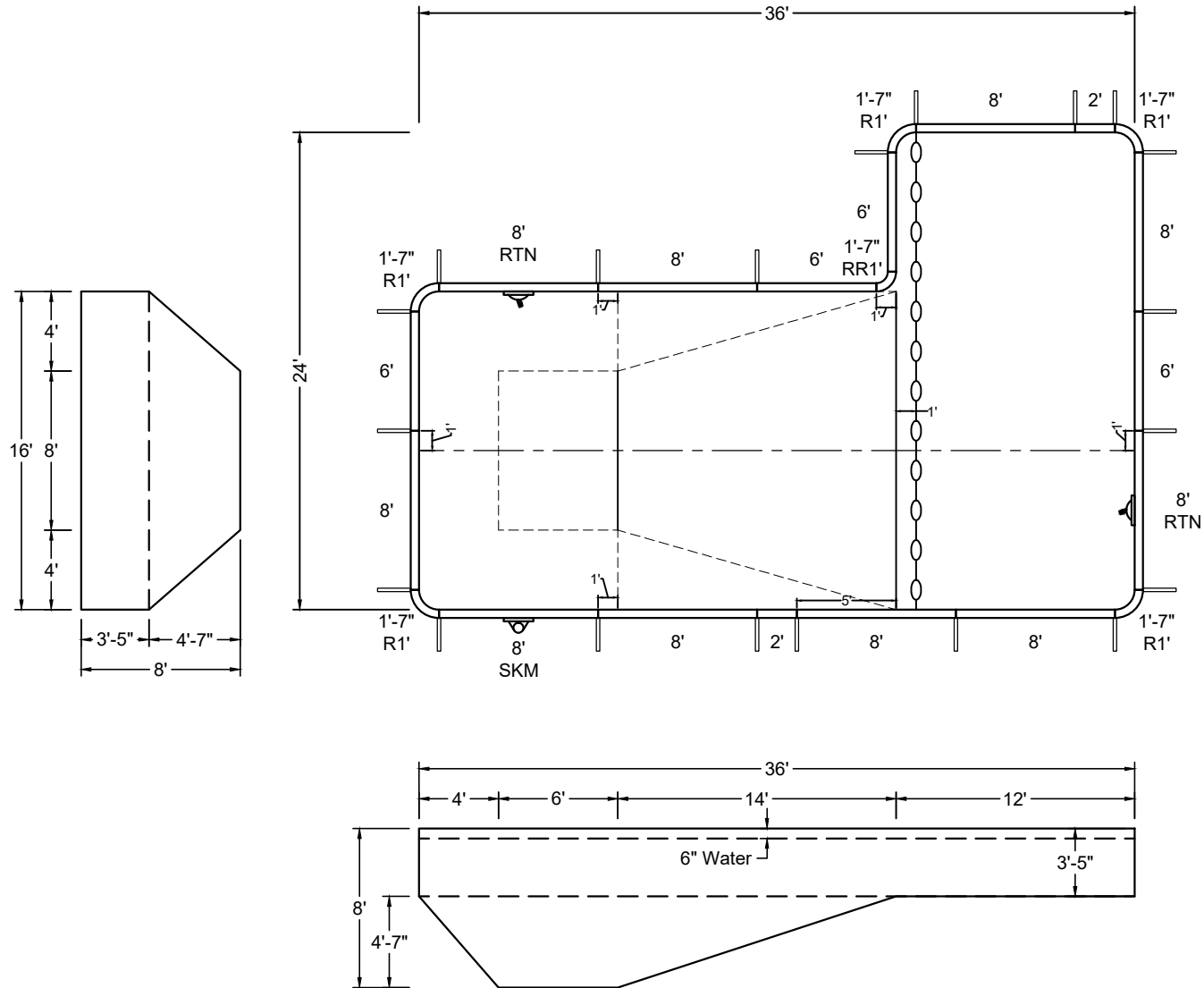

SHAPE : FULL-L	SIZE : 16' X 36'	HAND : RIGHT	PANEL HEIGHT : 3'-6"	PANEL TYPE : 5" TOP
PERIMETER : 117'-5 3/32"	VOLUME : 23,736 US GAL.	SURFACE AREA : 671.142 SQ. FT.	SCALE : N.T.S	DRAWN BY : NM-BCC
DWG # : MN1636FL119	DATE : 12/21/2016	REVISION # : 01	KIT REF : MN1636FL119-R	<b>A</b>



MEGNA  
POOLS

Magna Plastic Packaging Corp.

DIVING / SLIDE EQUIPMENT DISCLAIMER:

THE BOTTOM CONFIGURATION SHOWN MEETS WITH THE CURRENT ISPCSM MINIMUM STANDARDS FOR POOLS APPROVED FOR THE USE WITH MANUFACTURED DIVING EQUIPMENT. ALL DIVING EQUIPMENT MUST BE INSTALLED AND LOCATED IN ACCORDANCE WITH THE DIVING / SLIDE MANUFACTURER'S RECOMMENDATIONS. IF DIVING EQUIPMENT IS INSTALLED: PLEASE FOLLOW ALL THE DIVING / SLIDE EQUIPMENT MANUFACTURER'S INSTALLATION, USE AND SAFETY INSTRUCTIONS.

MEETS DEPTH AND SHAPE MINIMUM STANDARD ANSI/NFPA-2003

ALL DIMENSIONS ARE FINISHED

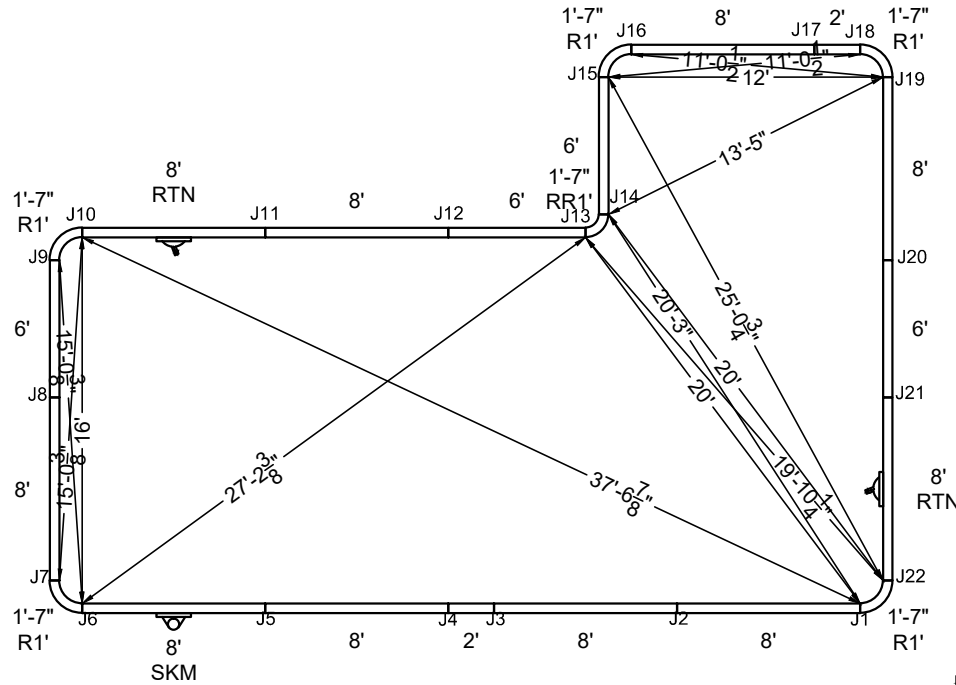

STAKE OUT

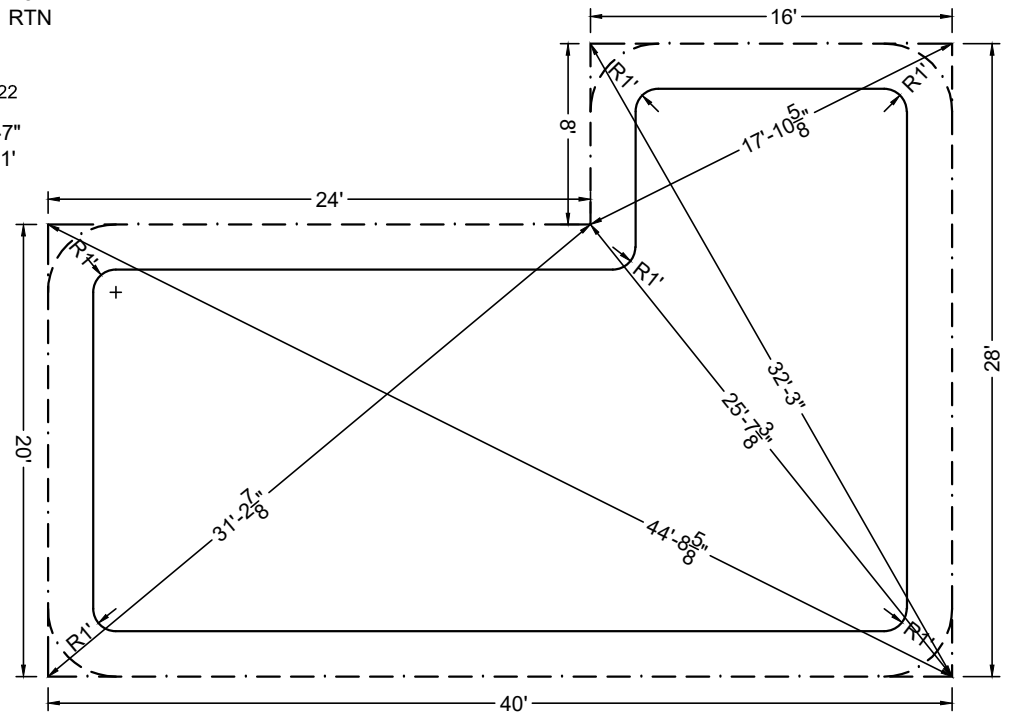

STEEL CHECK

SHAPE : FULL-L	SIZE : 16' X 36'	HAND : RIGHT	PANEL HEIGHT : 3'-6"	DRAWN BY : NM-BCC
DWG # : MN1636FL119	DATE : 12/21/2016	REVISION # : 01	KIT REF : MN1636FL119-R	<b>B</b>



MEGNA  
POOLS

Magna Plastic Packaging Corp.

**DIVING / SLIDE EQUIPMENT DISCLAIMER:**

THE BOTTOM CONFIGURATION SHOWN MEETS WITH THE CURRENT ISPC MINIMUM STANDARDS FOR POOLS APPROVED FOR THE USE WITH MANUFACTURED DIVING EQUIPMENT. ALL DIVING EQUIPMENT MUST BE INSTALLED AND LOCATED IN ACCORDANCE WITH THE DIVING / SLIDE MANUFACTURER'S RECOMMENDATIONS. IF DIVING EQUIPMENT IS INSTALLED: PLEASE FOLLOW ALL THE DIVING / SLIDE EQUIPMENT MANUFACTURER'S INSTALLATION, USE AND SAFETY INSTRUCTIONS.

MEETS DEPTH AND SHAPE MINIMUM STANDARD ANSI/NSPI5-2003

**ALL DIMENSIONS ARE FINISHED**

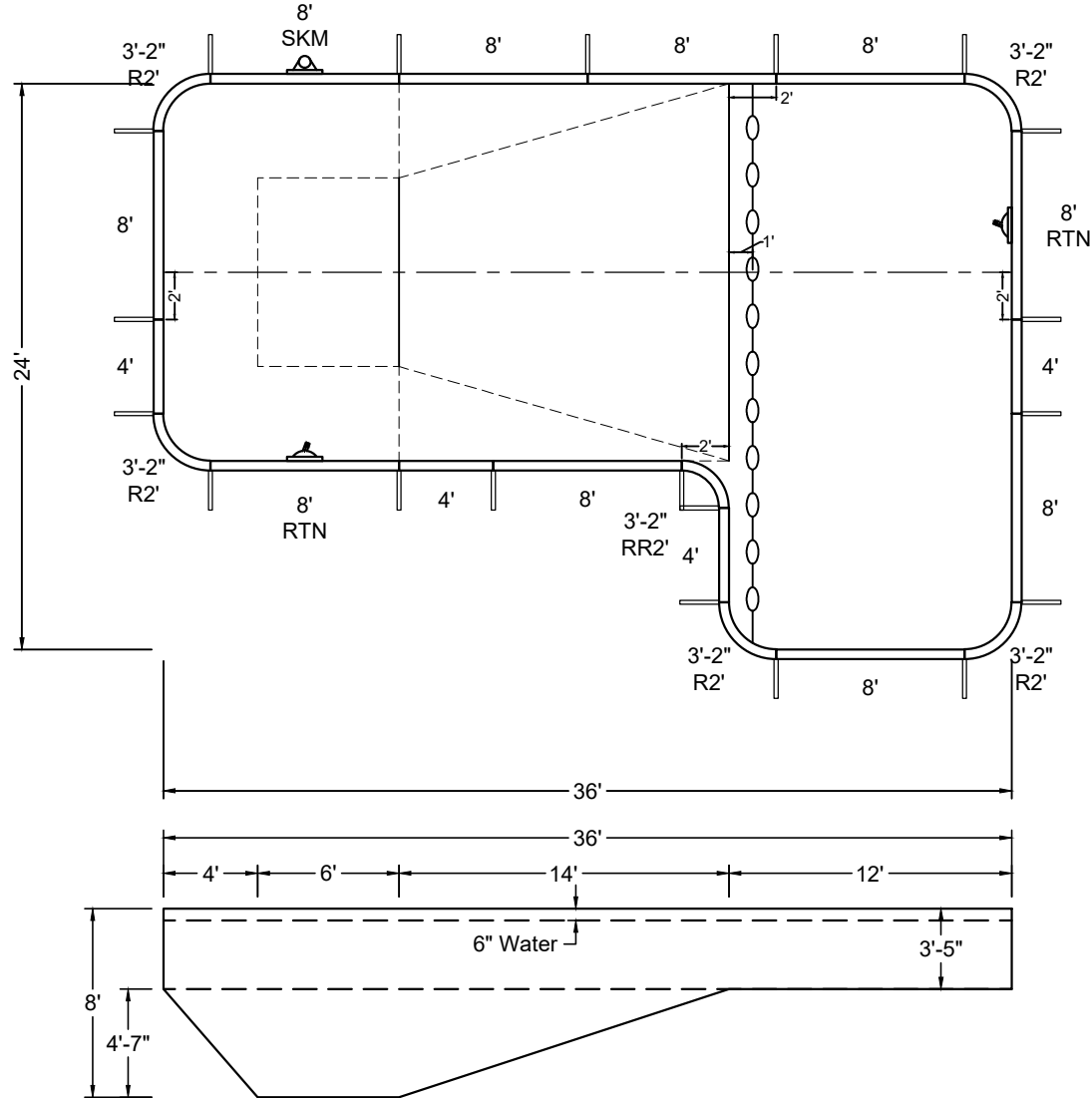
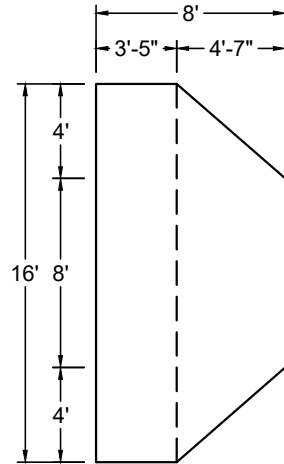

SHAPE : FULL-L	SIZE : 16' X 36'	HAND : LEFT	PANEL HEIGHT : 3'-6"	PANEL TYPE : 5" TOP
PERIMETER : 114'-10 3/16"	VOLUME : 23,668 US GAL.	SURFACE AREA : 668.566 SQ. FT.	SCALE : N.T.S	DRAWN BY : NM-BCC
DWG # : MN1636FL219	DATE : 12/21/2016	REVISION # : 01	KIT REF : MN1636FL219-L	<b>A</b>



MEGNA  
POOLS

Magna Plastic Packaging Corp.

**DIVING / SLIDE EQUIPMENT DISCLAIMER:**

THE BOTTOM CONFIGURATION SHOWN MEETS WITH THE CURRENT ISPSM MINIMUM STANDARDS FOR POOLS APPROVED FOR THE USE WITH MANUFACTURED DIVING EQUIPMENT. ALL DIVING EQUIPMENT MUST BE INSTALLED AND LOCATED IN ACCORDANCE WITH THE DIVING / SLIDE MANUFACTURER'S RECOMMENDATIONS. IF DIVING EQUIPMENT IS INSTALLED: PLEASE FOLLOW ALL THE DIVING / SLIDE EQUIPMENT MANUFACTURER'S INSTALLATION, USE AND SAFETY INSTRUCTIONS.

MEETS DEPTH AND SHAPE MINIMUM STANDARD ANSI/NSPI5-2003

**ALL DIMENSIONS ARE FINISHED**

**STEEL CHECK**

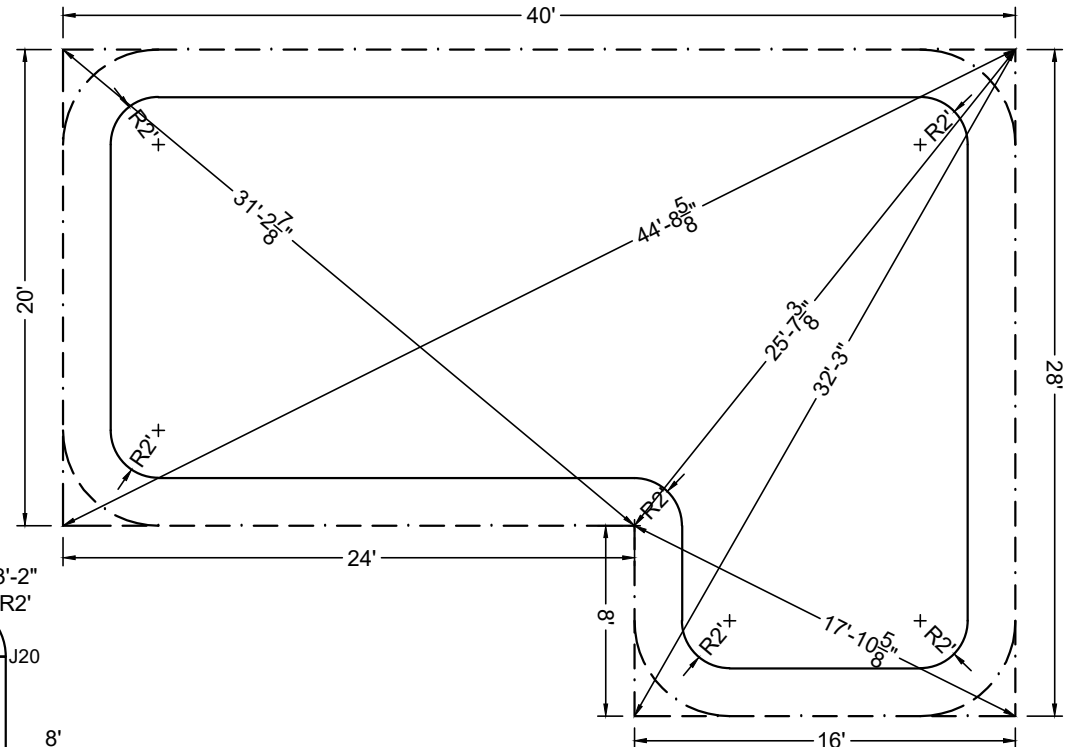
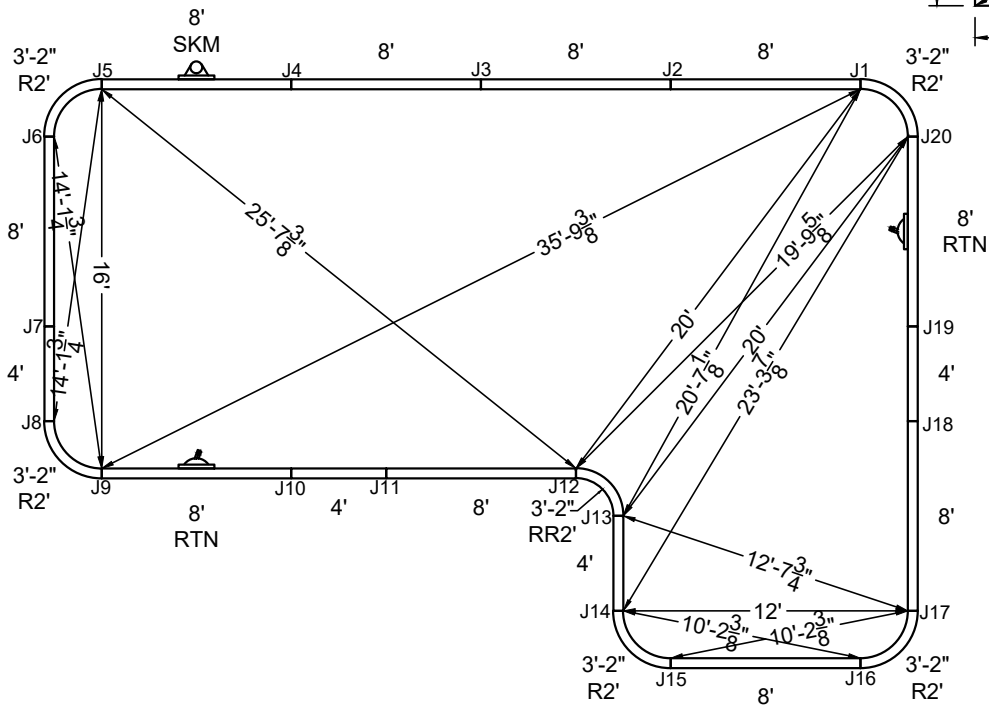

**STAKE OUT**

SHAPE : FULL-L	SIZE : 16' X 36'	HAND : LEFT	PANEL HEIGHT : 3'-6"	DRAWN BY : NM-BCC
DWG # : MN1636FL219	DATE : 12/21/2016	REVISION # : 01	KIT REF : MN1636FL219-L	<b>B</b>





MEGNA  
POOLS

Magna Plastic Packaging Corp.

**DIVING / SLIDE EQUIPMENT DISCLAIMER:**

THE BOTTOM CONFIGURATION SHOWN MEETS WITH THE CURRENT ISPSC MINIMUM STANDARDS FOR POOLS APPROVED FOR THE USE WITH MANUFACTURED DIVING EQUIPMENT. ALL DIVING EQUIPMENT MUST BE INSTALLED AND LOCATED IN ACCORDANCE WITH THE DIVING / SLIDE MANUFACTURER'S RECOMMENDATIONS. IF DIVING EQUIPMENT IS INSTALLED: PLEASE FOLLOW ALL THE DIVING / SLIDE EQUIPMENT MANUFACTURER'S INSTALLATION, USE AND SAFETY INSTRUCTIONS.

MEETS DEPTH AND SHAPE MINIMUM STANDARD ANSI/NSPI5-2003

**ALL DIMENSIONS ARE FINISHED**

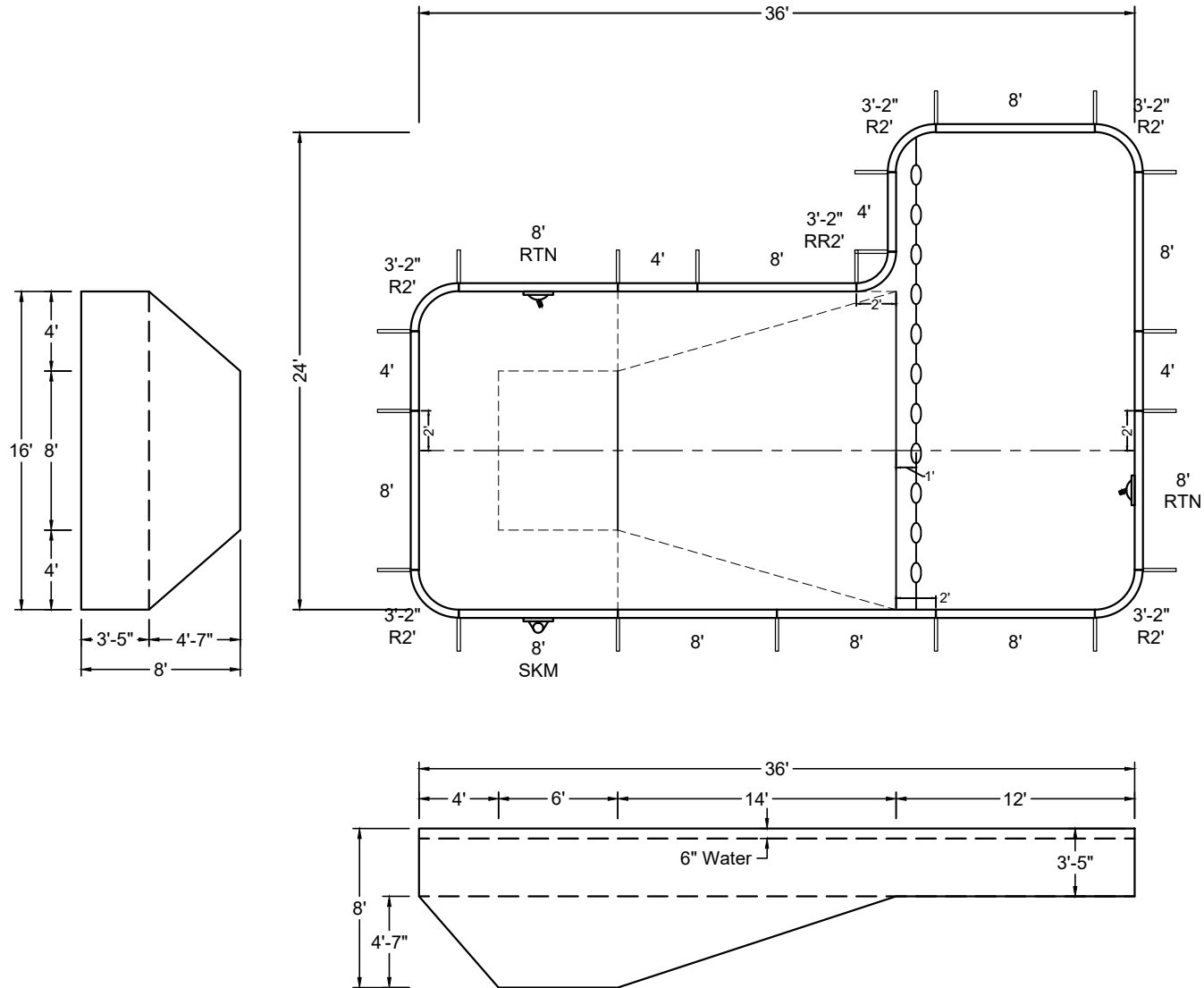

SHAPE : FULL-L	SIZE : 16' X 36'	HAND : RIGHT	PANEL HEIGHT : 3'-6"	PANEL TYPE : 5" TOP
PERIMETER : 114'-10 3/16"	VOLUME : 23,668 US GAL.	SURFACE AREA : 668.566 SQ. FT.	SCALE : N.T.S	DRAWN BY : NM-BCC
DWG # : MN1636FL219	DATE : 12/21/2016	REVISION # : 01	KIT REF : MN1636FL219-R	<b>A</b>



MEGNA  
POOLS

Magna Plastic Packaging Corp.

### DIVING / SLIDE EQUIPMENT DISCLAIMER:

THE BOTTOM CONFIGURATION SHOWN MEETS WITH THE CURRENT ISPCSM MINIMUM STANDARDS FOR POOLS APPROVED FOR THE USE WITH MANUFACTURED DIVING EQUIPMENT. ALL DIVING EQUIPMENT MUST BE INSTALLED AND LOCATED IN ACCORDANCE WITH THE DIVING / SLIDE MANUFACTURER'S RECOMMENDATIONS. IF DIVING EQUIPMENT IS INSTALLED: PLEASE FOLLOW ALL THE DIVING / SLIDE EQUIPMENT MANUFACTURER'S INSTALLATION, USE AND SAFETY INSTRUCTIONS.

MEETS DEPTH AND SHAPE MINIMUM STANDARD ANSI/NFPA-2003

ALL DIMENSIONS ARE FINISHED

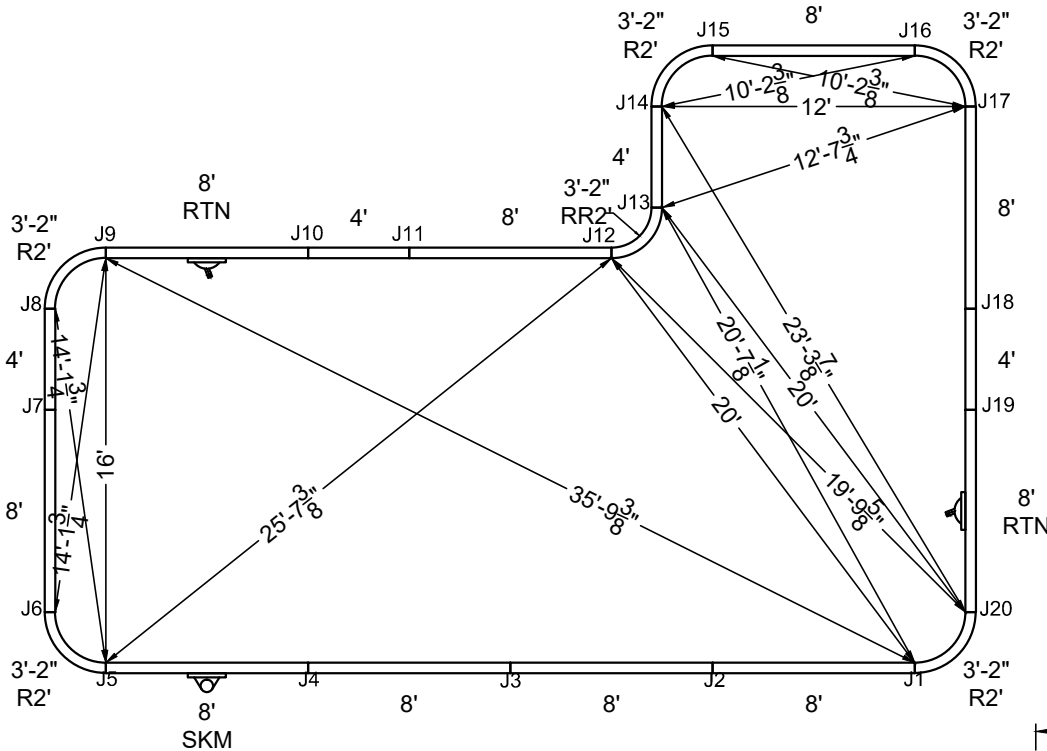

STAKE OUT

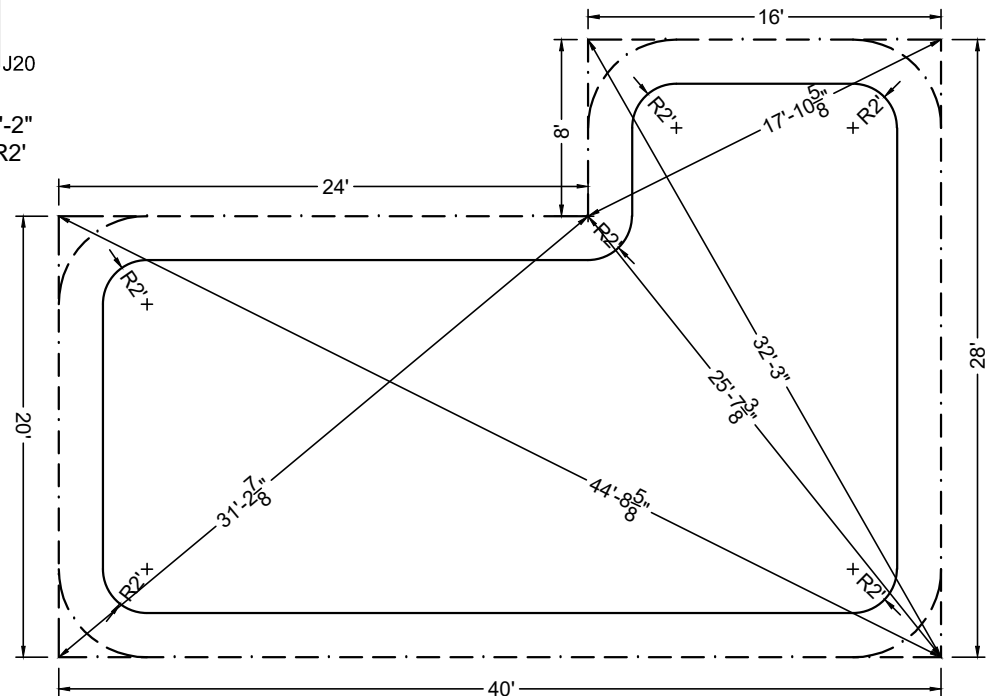

SHAPE : FULL-L	SIZE : 16' X 36'	HAND : RIGHT	PANEL HEIGHT : 3'-6"	DRAWN BY : NM-BCC
DWG # : MN1636FL219	DATE : 12/21/2016	REVISION # : 01	KIT REF : MN1636FL219-R	<b>B</b>



**MEGNA  
POOLS**

Magna Plastic Packaging Corp.

**DIVING / SLIDE EQUIPMENT DISCLAIMER:**

THE BOTTOM CONFIGURATION SHOWN MEETS WITH THE CURRENT ISPSC MINIMUM STANDARDS FOR POOLS APPROVED FOR THE USE WITH MANUFACTURED DIVING EQUIPMENT. ALL DIVING EQUIPMENT MUST BE INSTALLED AND LOCATED IN ACCORDANCE WITH THE DIVING / SLIDE MANUFACTURER'S RECOMMENDATIONS. IF DIVING EQUIPMENT IS INSTALLED: PLEASE FOLLOW ALL THE DIVING / SLIDE EQUIPMENT MANUFACTURER'S INSTALLATION, USE AND SAFETY INSTRUCTIONS.

MEETS DEPTH AND SHAPE MINIMUM STANDARD ANSI/NSPI5-2003

**ALL DIMENSIONS ARE FINISHED**

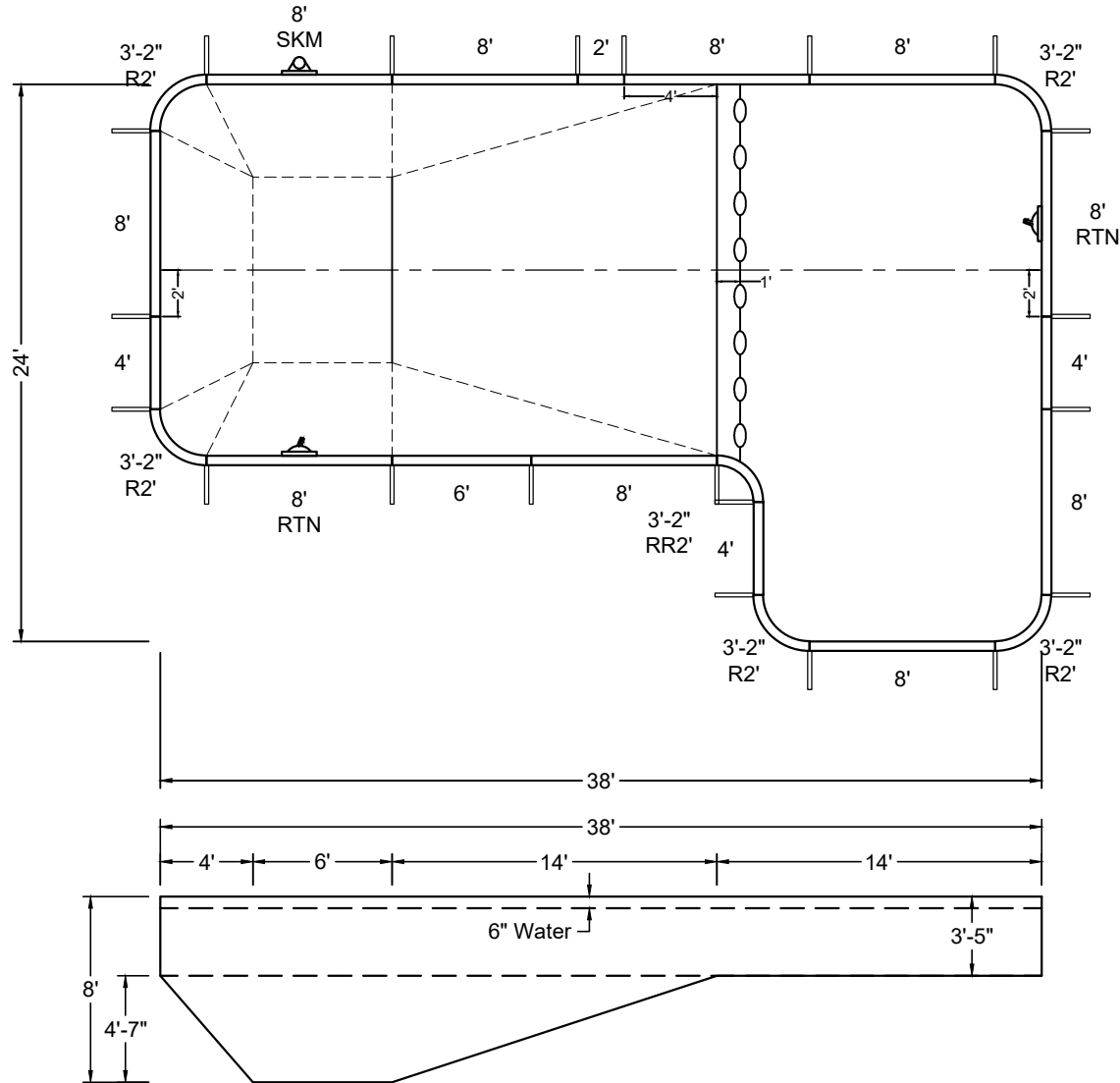
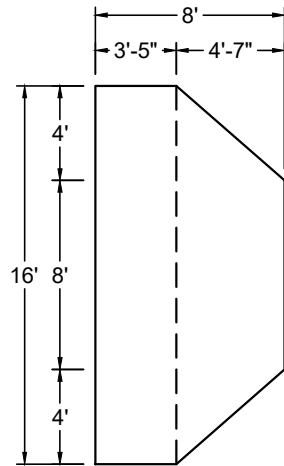

SHAPE : FULL-L	SIZE : 16' X 38'	HAND : LEFT	PANEL HEIGHT : 3'-6"	PANEL TYPE : 5" TOP
PERIMETER : 118'-10 3/16"	VOLUME : 24,486 US GAL.	SURFACE AREA : 700.566 SQ. FT.	SCALE : N.T.S	DRAWN BY : NM-BCC
DWG # : MN1638FL219	DATE : 12/21/2016	REVISION # : 01	KIT REF : MN1638FL219-L	<b>A</b>



MEGNA  
POOLS

Magna Plastic Packaging Corp.

### DIVING / SLIDE EQUIPMENT DISCLAIMER:

THE BOTTOM CONFIGURATION SHOWN MEETS WITH THE CURRENT ISPCS MINIMUM STANDARDS FOR POOLS APPROVED FOR THE USE WITH MANUFACTURED DIVING EQUIPMENT. ALL DIVING EQUIPMENT MUST BE INSTALLED AND LOCATED IN ACCORDANCE WITH THE DIVING / SLIDE MANUFACTURER'S RECOMMENDATIONS. IF DIVING EQUIPMENT IS INSTALLED: PLEASE FOLLOW ALL THE DIVING / SLIDE EQUIPMENT MANUFACTURER'S INSTALLATION, USE AND SAFETY INSTRUCTIONS.

MEETS DEPTH AND SHAPE MINIMUM STANDARD ANSI/NFPA-2003

ALL DIMENSIONS ARE FINISHED

### STEEL CHECK

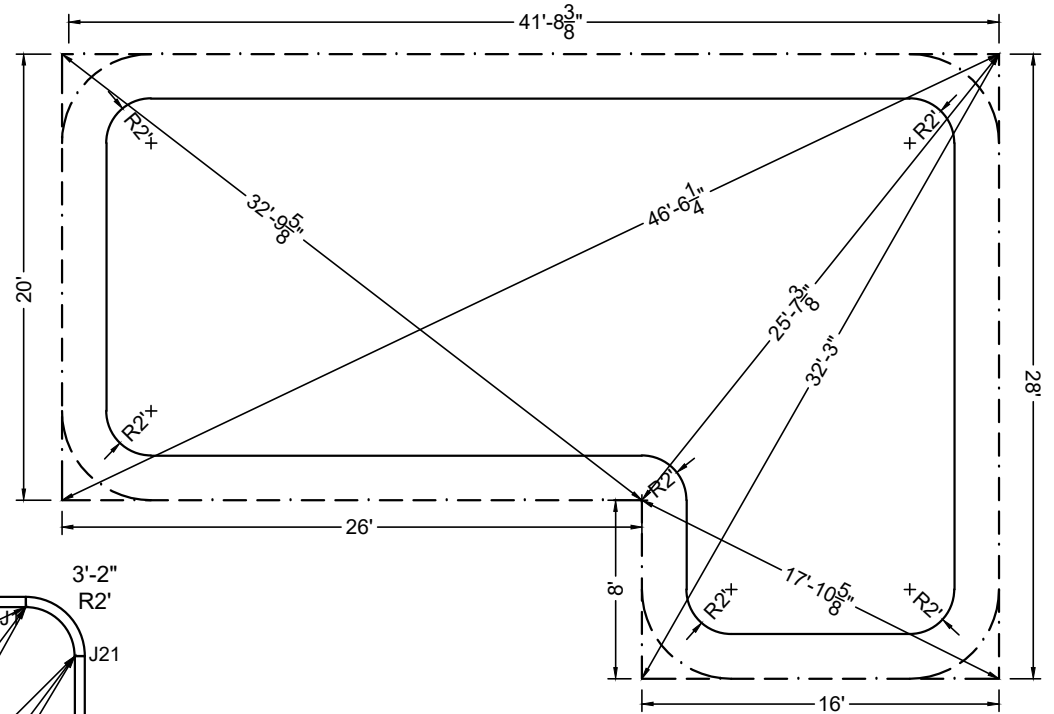
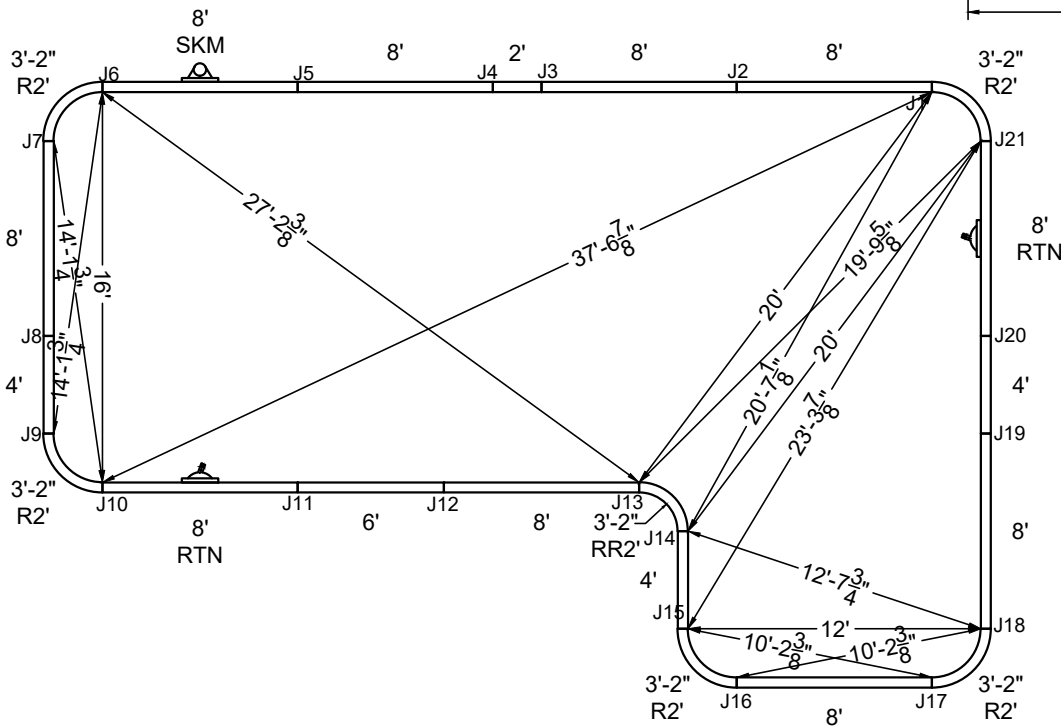

### STAKE OUT

SHAPE : FULL-L	SIZE : 16' X 38'	HAND : LEFT	PANEL HEIGHT : 3'-6"	DRAWN BY : NM-BCC
DWG # : MN1638FL219	DATE : 12/21/2016	REVISION # : 01	KIT REF : MN1638FL219-L	<b>B</b>



MEGNA  
POOLS

Magna Plastic Packaging Corp.

**DIVING / SLIDE EQUIPMENT DISCLAIMER:**

THE BOTTOM CONFIGURATION SHOWN MEETS WITH THE CURRENT ISPSC MINIMUM STANDARDS FOR POOLS APPROVED FOR THE USE WITH MANUFACTURED DIVING EQUIPMENT. ALL DIVING EQUIPMENT MUST BE INSTALLED AND LOCATED IN ACCORDANCE WITH THE DIVING / SLIDE MANUFACTURER'S RECOMMENDATIONS. IF DIVING EQUIPMENT IS INSTALLED: PLEASE FOLLOW ALL THE DIVING / SLIDE EQUIPMENT MANUFACTURER'S INSTALLATION, USE AND SAFETY INSTRUCTIONS.

MEETS DEPTH AND SHAPE MINIMUM STANDARD ANSI/NSP15-2003

**ALL DIMENSIONS ARE FINISHED**

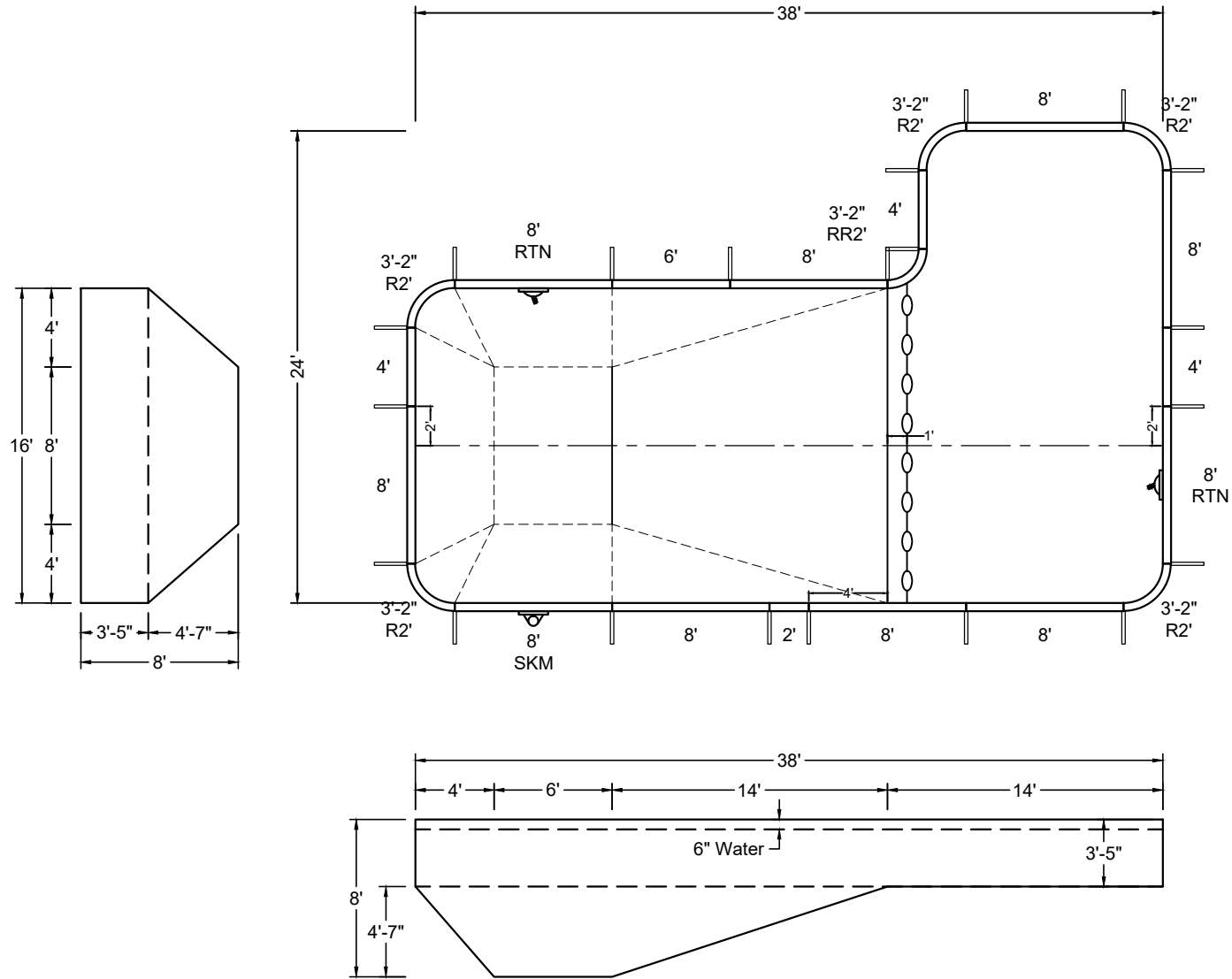

SHAPE : FULL-L	SIZE : 16' X 38'	HAND : RIGHT	PANEL HEIGHT : 3'-6"	PANEL TYPE : 5" TOP
PERIMETER : 118'-10 3/16"	VOLUME : 24,486 US GAL.	SURFACE AREA : 700.566 SQ. FT.	SCALE : N.T.S	DRAWN BY : NM-BCC
DWG # : MN1638FL219	DATE : 12/21/2016	REVISION # : 01	KIT REF : MN1638FL219-R	<b>A</b>



MEGNA  
POOLS

Magna Plastic Packaging Corp.

**DIVING / SLIDE EQUIPMENT DISCLAIMER:**

THE BOTTOM CONFIGURATION SHOWN MEETS WITH THE CURRENT ISPCSM MINIMUM STANDARDS FOR POOLS APPROVED FOR THE USE WITH MANUFACTURED DIVING EQUIPMENT. ALL DIVING EQUIPMENT MUST BE INSTALLED AND LOCATED IN ACCORDANCE WITH THE DIVING / SLIDE MANUFACTURER'S RECOMMENDATIONS. IF DIVING EQUIPMENT IS INSTALLED: PLEASE FOLLOW ALL THE DIVING / SLIDE EQUIPMENT MANUFACTURER'S INSTALLATION, USE AND SAFETY INSTRUCTIONS.

MEETS DEPTH AND SHAPE MINIMUM STANDARD ANSI/NSPI5-2003

**ALL DIMENSIONS ARE FINISHED**

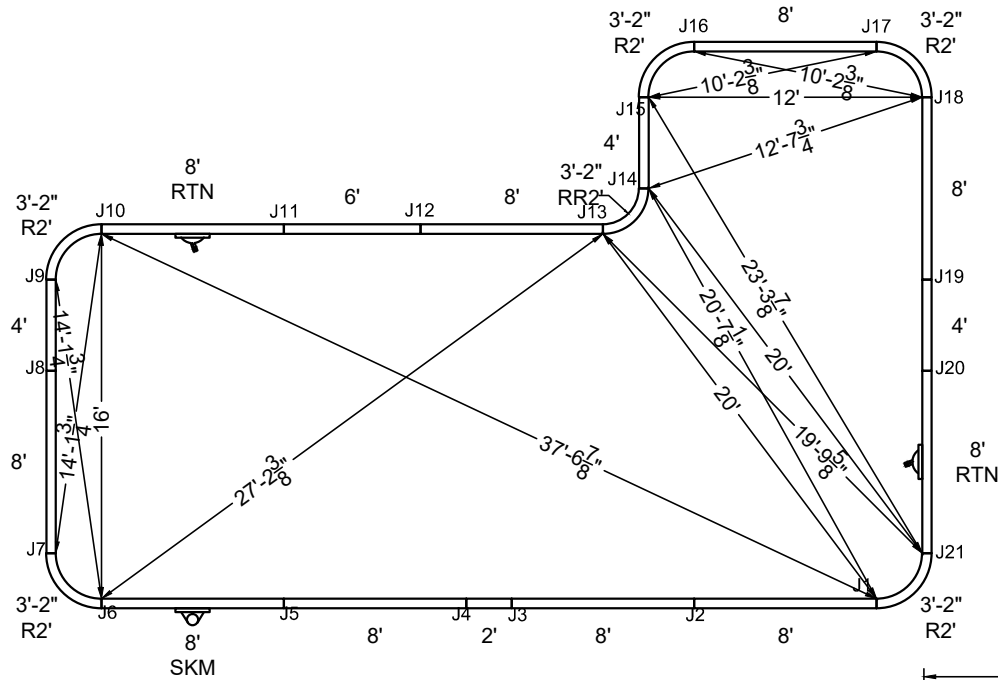

STEEL CHECK

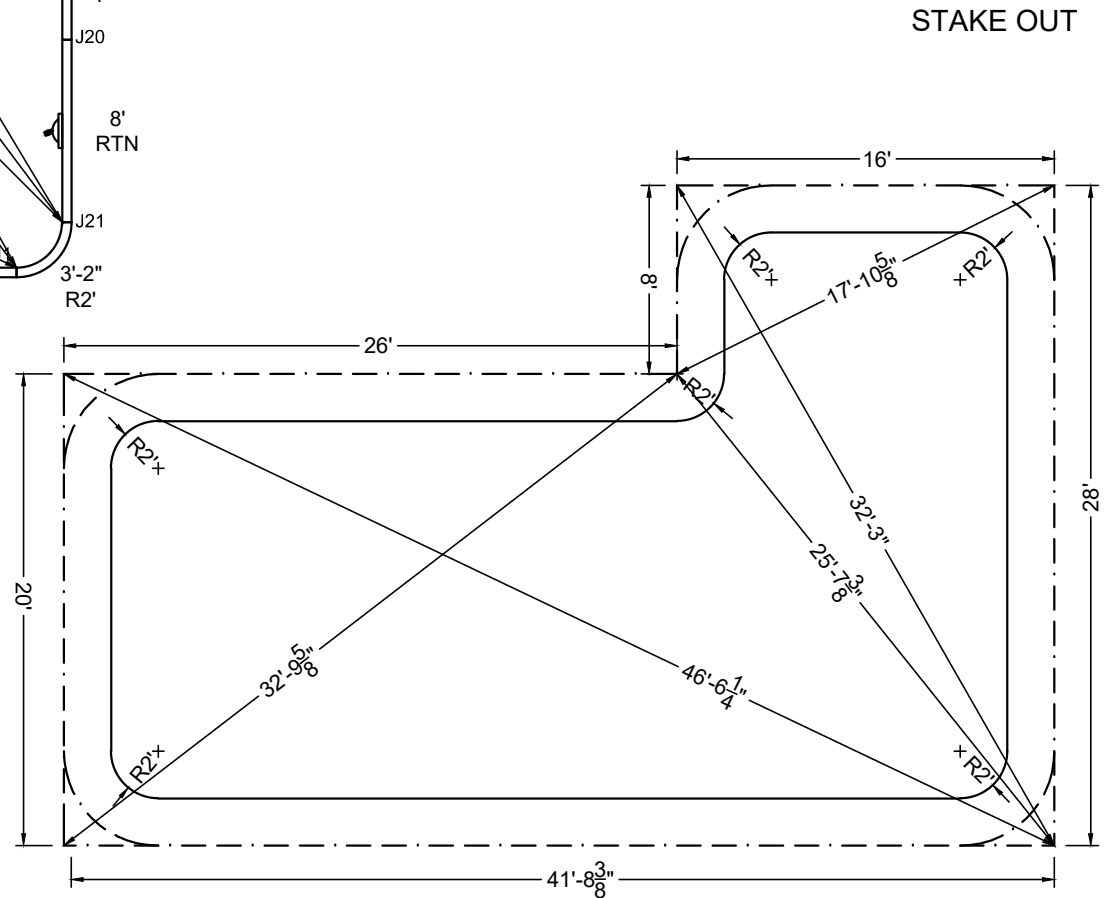

STAKE OUT

SHAPE : FULL-L	SIZE : 16' X 38'	HAND : RIGHT	PANEL HEIGHT : 3'-6"	DRAWN BY : NM-BCC
DWG # : MN1638FL219	DATE : 12/21/2016	REVISION # : 01	KIT REF : MN1638FL219-R	<b>B</b>



MEGNA  
POOLS

Magna Plastic Packaging Corp.

**DIVING / SLIDE EQUIPMENT DISCLAIMER:**

THE BOTTOM CONFIGURATION SHOWN MEETS WITH THE CURRENT ISPSC MINIMUM STANDARDS FOR POOLS APPROVED FOR THE USE WITH MANUFACTURED DIVING EQUIPMENT. ALL DIVING EQUIPMENT MUST BE INSTALLED AND LOCATED IN ACCORDANCE WITH THE DIVING / SLIDE MANUFACTURER'S RECOMMENDATIONS. IF DIVING EQUIPMENT IS INSTALLED: PLEASE FOLLOW ALL THE DIVING / SLIDE EQUIPMENT MANUFACTURER'S INSTALLATION, USE AND SAFETY INSTRUCTIONS.

MEETS DEPTH AND SHAPE MINIMUM STANDARD ANSI/NSPI5-2003

**ALL DIMENSIONS ARE FINISHED**

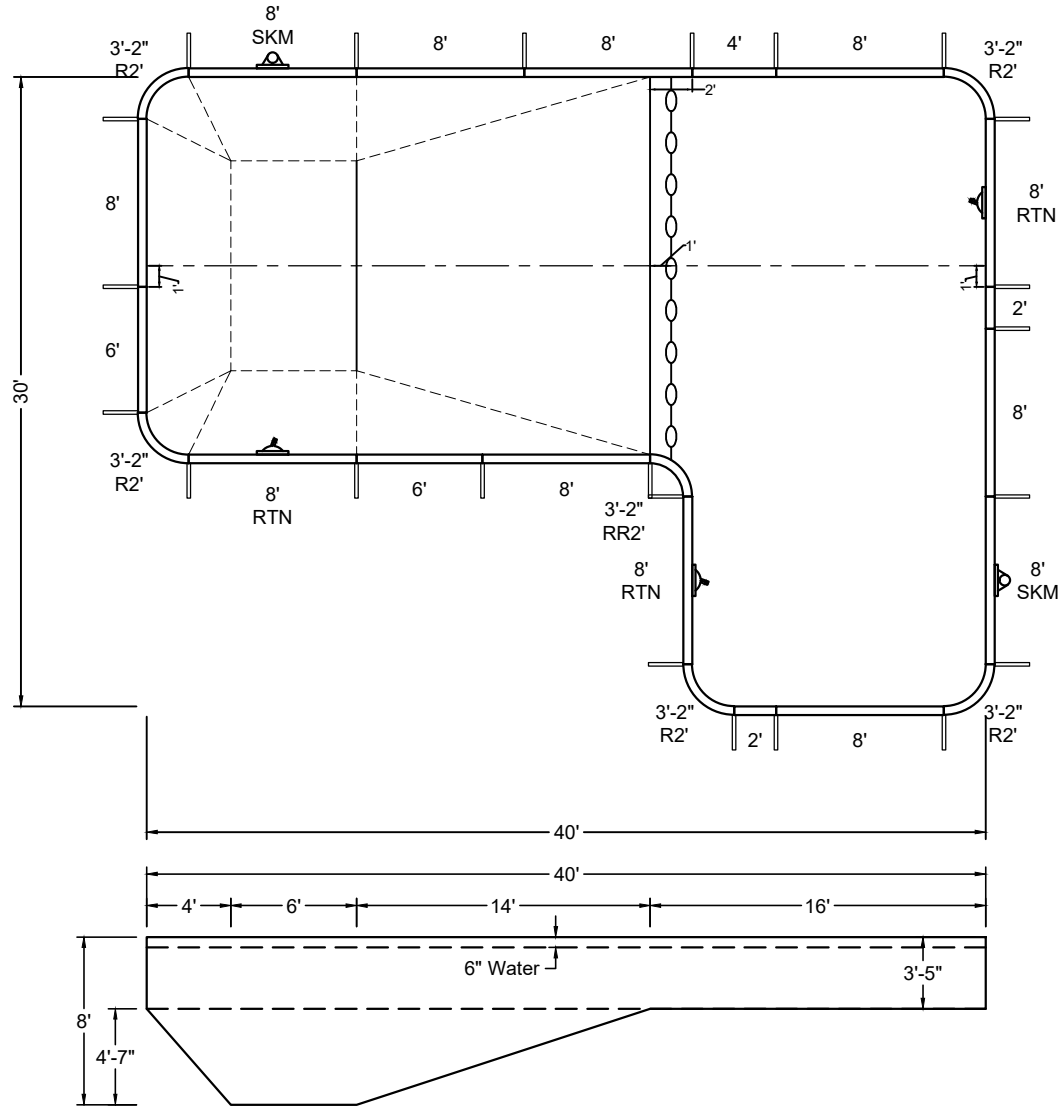
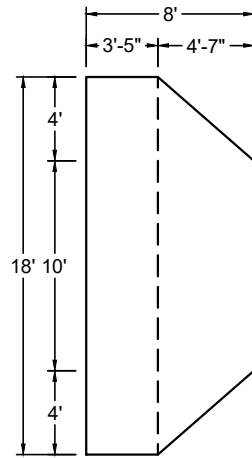

SHAPE : FULL-L	SIZE : 18' X 40'	HAND : LEFT	PANEL HEIGHT : 3'-6"	PANEL TYPE : 5" TOP
PERIMETER : 134'-10 3/16"	VOLUME : 30,217 US GAL.	SURFACE AREA : 884.566 SQ. FT.	SCALE : N.T.S	DRAWN BY : NM-BCC
DWG # : MN1840FL219	DATE : 12/21/2016	REVISION # : 01	KIT REF : MN1840FL219-L	<b>A</b>







**DIVING / SLIDE EQUIPMENT DISCLAIMER:**

THE BOTTOM CONFIGURATION SHOWN MEETS WITH THE CURRENT ISPSC MINIMUM STANDARDS FOR POOLS APPROVED FOR THE USE WITH MANUFACTURED DIVING EQUIPMENT. ALL DIVING EQUIPMENT MUST BE INSTALLED AND LOCATED IN ACCORDANCE WITH THE DIVING / SLIDE MANUFACTURER'S RECOMMENDATIONS. IF DIVING EQUIPMENT IS INSTALLED: PLEASE FOLLOW ALL THE DIVING / SLIDE EQUIPMENT MANUFACTURER'S INSTALLATION, USE AND SAFETY INSTRUCTIONS.

MEETS DEPTH AND SHAPE MINIMUM STANDARD ANSI/NSP15-2003

**ALL DIMENSIONS ARE FINISHED**

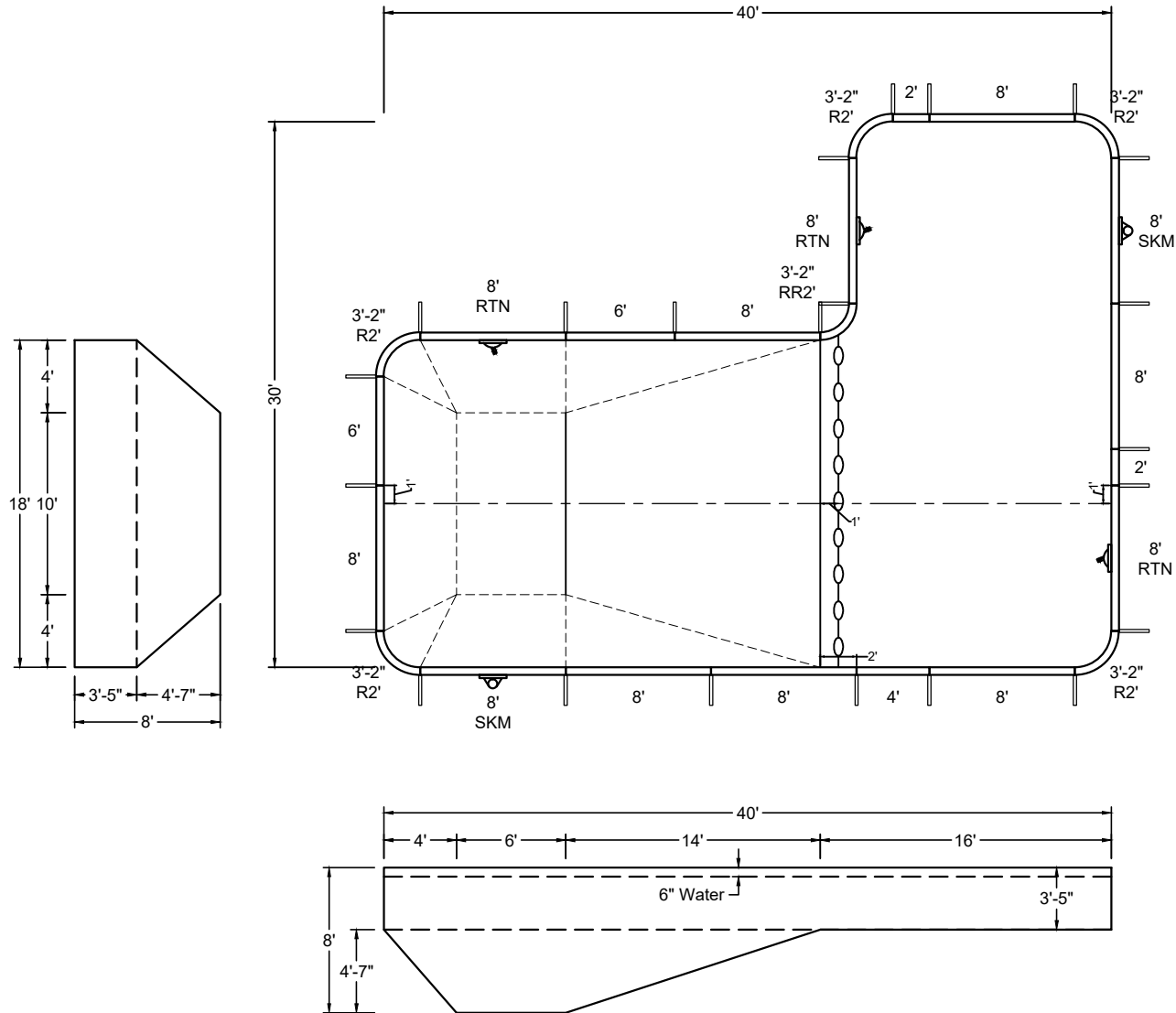

SHAPE : FULL-L	SIZE : 18' X 40'	HAND : RIGHT	PANEL HEIGHT : 3'-6"	PANEL TYPE : 5" TOP
PERIMETER : 134'-10 3/16"	VOLUME : 30,217 US GAL.	SURFACE AREA : 884.566 SQ. FT.	SCALE : N.T.S	DRAWN BY : NM-BCC
DWG # : MN1840FL219	DATE : 12/21/2016	REVISION # : 01	KIT REF : MN1840FL219-R	<b>A</b>





**DIVING / SLIDE EQUIPMENT DISCLAIMER:**

THE BOTTOM CONFIGURATION SHOWN MEETS WITH THE CURRENT ISPSC MINIMUM STANDARDS FOR POOLS APPROVED FOR THE USE WITH MANUFACTURED DIVING EQUIPMENT. ALL DIVING EQUIPMENT MUST BE INSTALLED AND LOCATED IN ACCORDANCE WITH THE DIVING / SLIDE MANUFACTURER'S RECOMMENDATIONS. IF DIVING EQUIPMENT IS INSTALLED: PLEASE FOLLOW ALL THE DIVING / SLIDE EQUIPMENT MANUFACTURER'S INSTALLATION, USE AND SAFETY INSTRUCTIONS.

MEETS DEPTH AND SHAPE MINIMUM STANDARD ANSI/NSPI5-2003

**ALL DIMENSIONS ARE FINISHED**

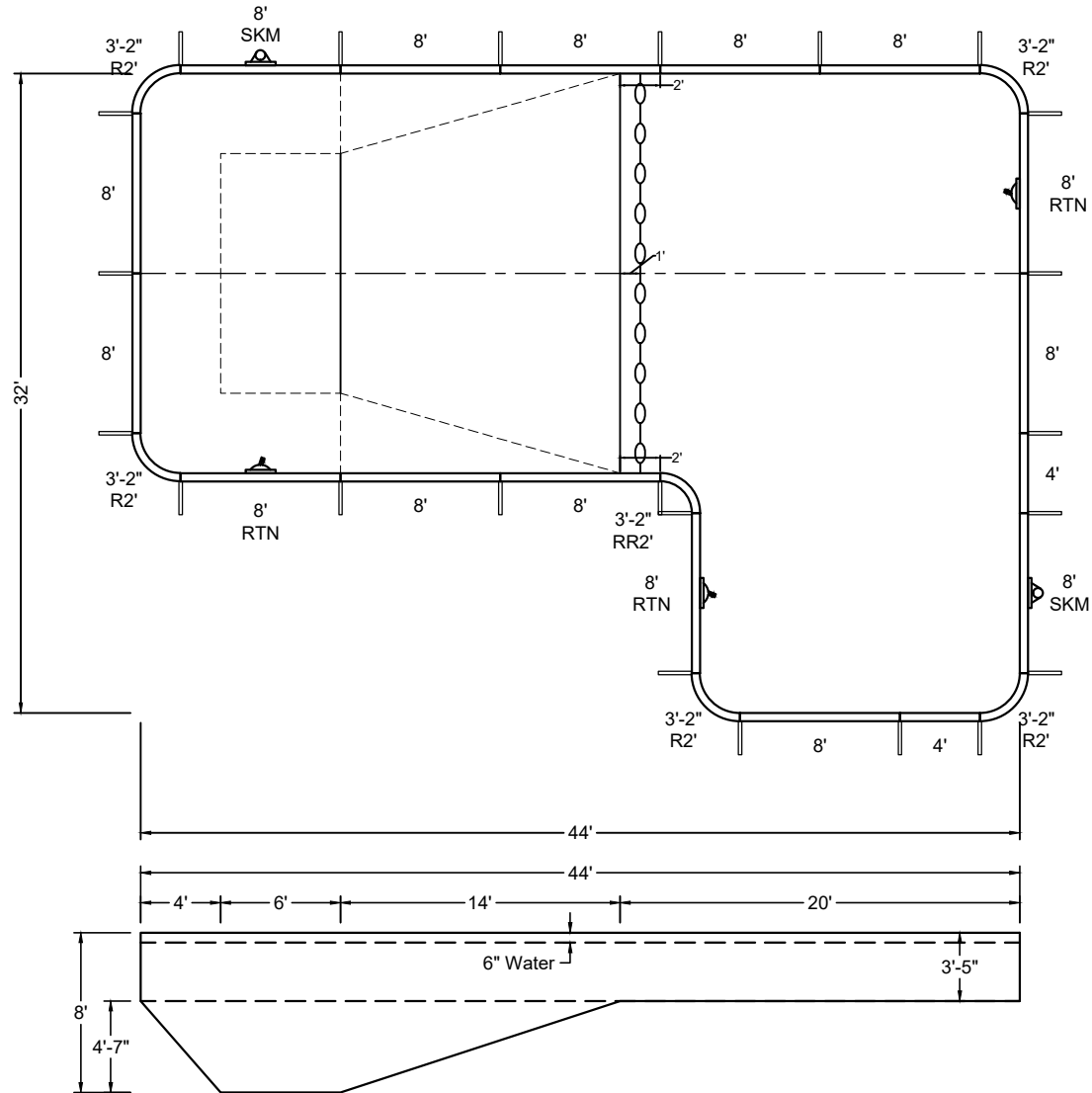
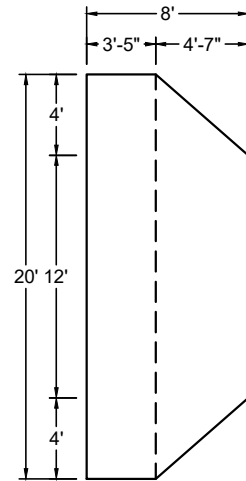

SHAPE : FULL-L	SIZE : 20' X 44'	HAND : LEFT	PANEL HEIGHT : 3'-6"	PANEL TYPE : 5" TOP
PERIMETER : 146'-10 3/16"	VOLUME : 35,948 US GAL.	SURFACE AREA : 1,068.566 SQ. FT.	SCALE : N.T.S	DRAWN BY : NM-BCC
DWG # : MN2044FL219	DATE : 12/21/2016	REVISION # : 01	KIT REF : MN2044FL219-L	<b>A</b>





**MEGNA  
POOLS**

Magna Plastic Packaging Corp.

**DIVING / SLIDE EQUIPMENT DISCLAIMER:**

THE BOTTOM CONFIGURATION SHOWN MEETS WITH THE CURRENT ISPSC MINIMUM STANDARDS FOR POOLS APPROVED FOR THE USE WITH MANUFACTURED DIVING EQUIPMENT. ALL DIVING EQUIPMENT MUST BE INSTALLED AND LOCATED IN ACCORDANCE WITH THE DIVING / SLIDE MANUFACTURER'S RECOMMENDATIONS. IF DIVING EQUIPMENT IS INSTALLED: PLEASE FOLLOW ALL THE DIVING / SLIDE EQUIPMENT MANUFACTURER'S INSTALLATION, USE AND SAFETY INSTRUCTIONS.

MEETS DEPTH AND SHAPE MINIMUM STANDARD ANSI/NSP15-2003

**ALL DIMENSIONS ARE FINISHED**

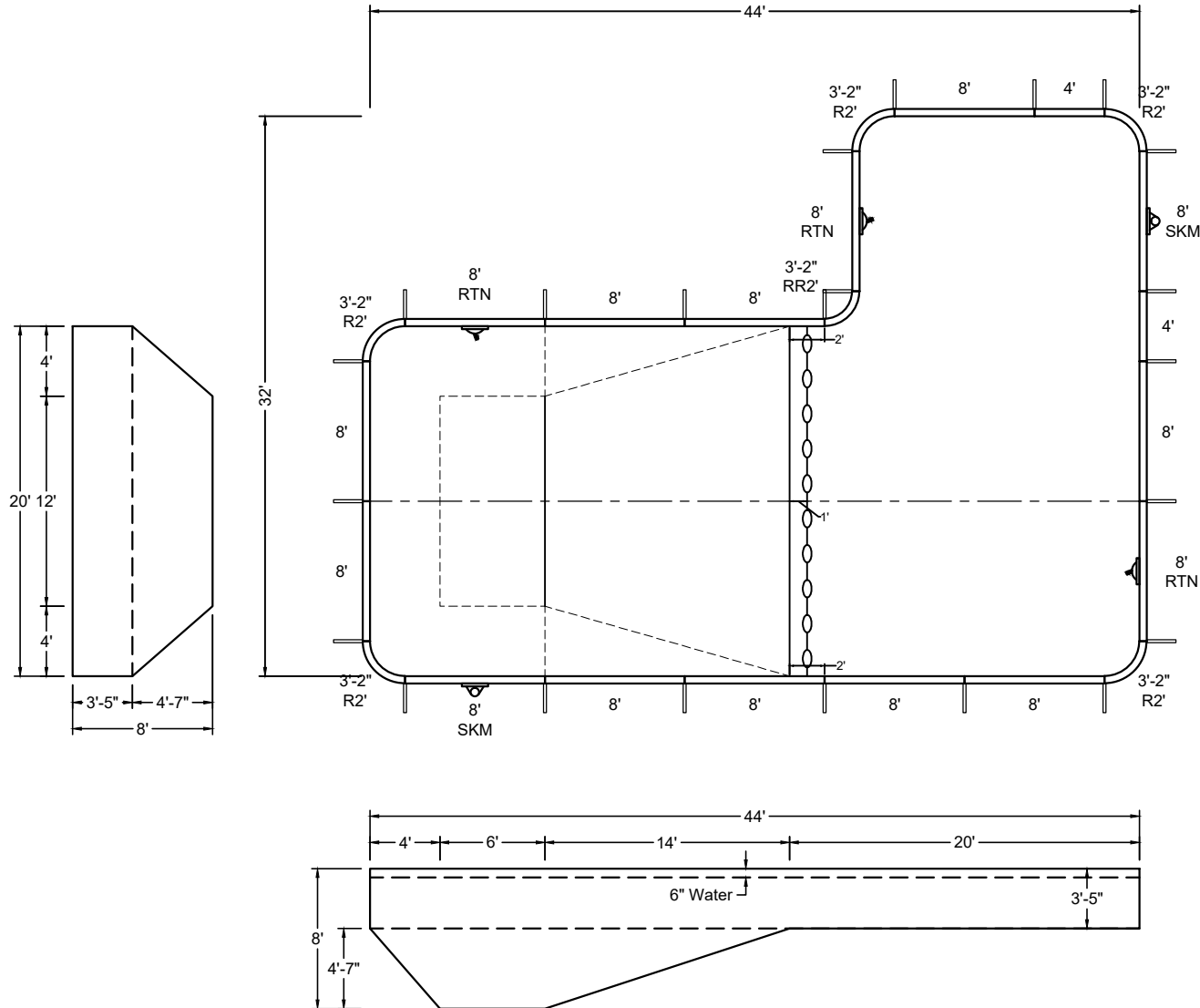

SHAPE : FULL-L	SIZE : 20' X 44'	HAND : RIGHT	PANEL HEIGHT : 3'-6"	PANEL TYPE : 5" TOP
PERIMETER : 146'-10 3/16"	VOLUME : 35,948 US GAL.	SURFACE AREA : 1,068.566 SQ. FT.	SCALE : N.T.S	DRAWN BY : NM-BCC
DWG # : MN2044FL219	DATE : 12/21/2016	REVISION # : 01	KIT REF : MN2044FL219-R	<b>A</b>



MEGNA  
POOLS

Magna Plastic Packaging Corp.

DIVING / SLIDE EQUIPMENT DISCLAIMER:

THE BOTTOM CONFIGURATION SHOWN MEETS WITH THE CURRENT ISPSC MINIMUM STANDARDS FOR POOLS APPROVED FOR THE USE WITH MANUFACTURED DIVING EQUIPMENT. ALL DIVING EQUIPMENT MUST BE INSTALLED AND LOCATED IN ACCORDANCE WITH THE DIVING / SLIDE MANUFACTURER'S RECOMMENDATIONS. IF DIVING EQUIPMENT IS INSTALLED: PLEASE FOLLOW ALL THE DIVING / SLIDE EQUIPMENT MANUFACTURER'S INSTALLATION, USE AND SAFETY INSTRUCTIONS.

MEETS DEPTH AND SHAPE MINIMUM STANDARD ANSI/NFPA-2003

ALL DIMENSIONS ARE FINISHED

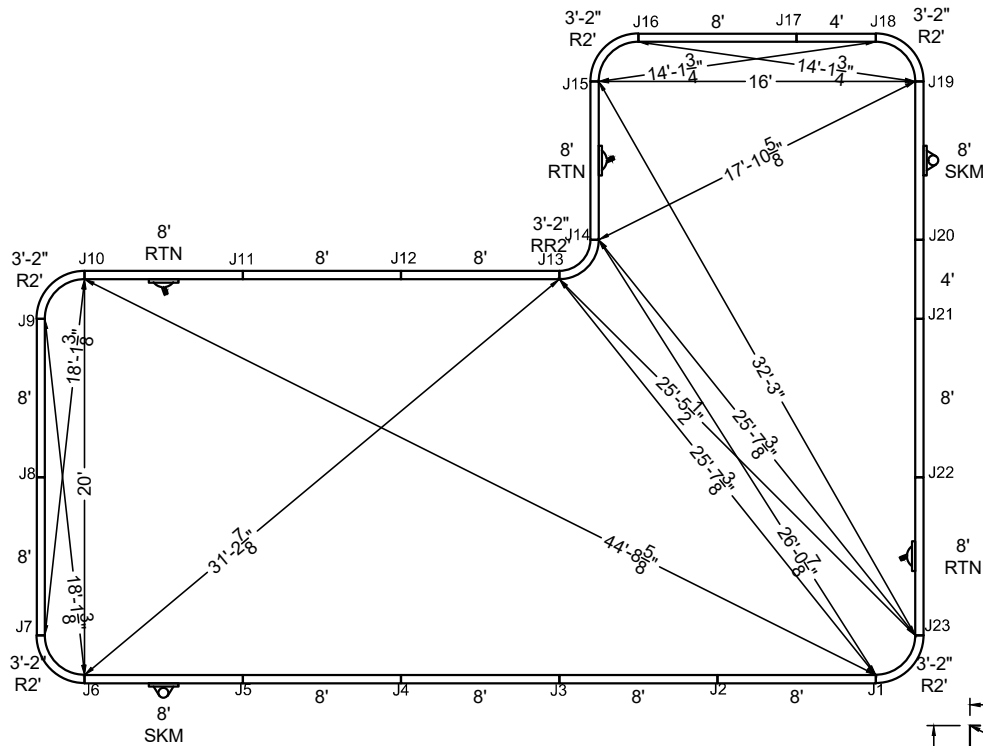

STEEL CHECK

STAKE OUT

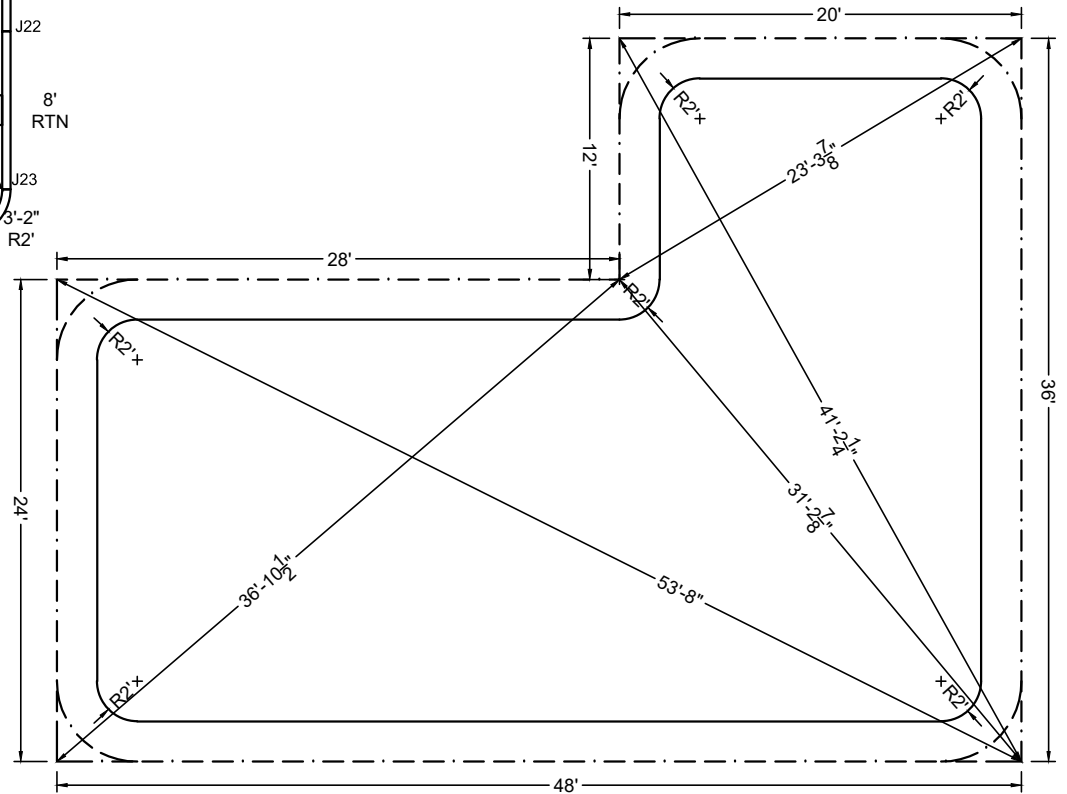

SHAPE : FULL-L

SIZE : 20' X 44'

HAND : RIGHT

PANEL HEIGHT : 3'-6"

DRAWN BY : NM-BCC

DWG # : MN2044FL219

DATE : 12/21/2016

REVISION # : 01

KIT REF : MN2044FL219-R

B

**DIVING / SLIDE EQUIPMENT DISCLAIMER:**

THE BOTTOM CONFIGURATION SHOWN MEETS WITH THE CURRENT ISPC MINIMUM STANDARDS FOR POOLS APPROVED FOR THE USE WITH MANUFACTURED DIVING EQUIPMENT. ALL DIVING EQUIPMENT MUST BE INSTALLED AND LOCATED IN ACCORDANCE WITH THE DIVING / SLIDE MANUFACTURER'S RECOMMENDATIONS. IF DIVING EQUIPMENT IS INSTALLED: PLEASE FOLLOW ALL THE DIVING / SLIDE EQUIPMENT MANUFACTURER'S INSTALLATION, USE AND SAFETY INSTRUCTIONS.

MEETS DEPTH AND SHAPE MINIMUM STANDARD ANSI/NSPI5-2003

**ALL DIMENSIONS ARE FINISHED**

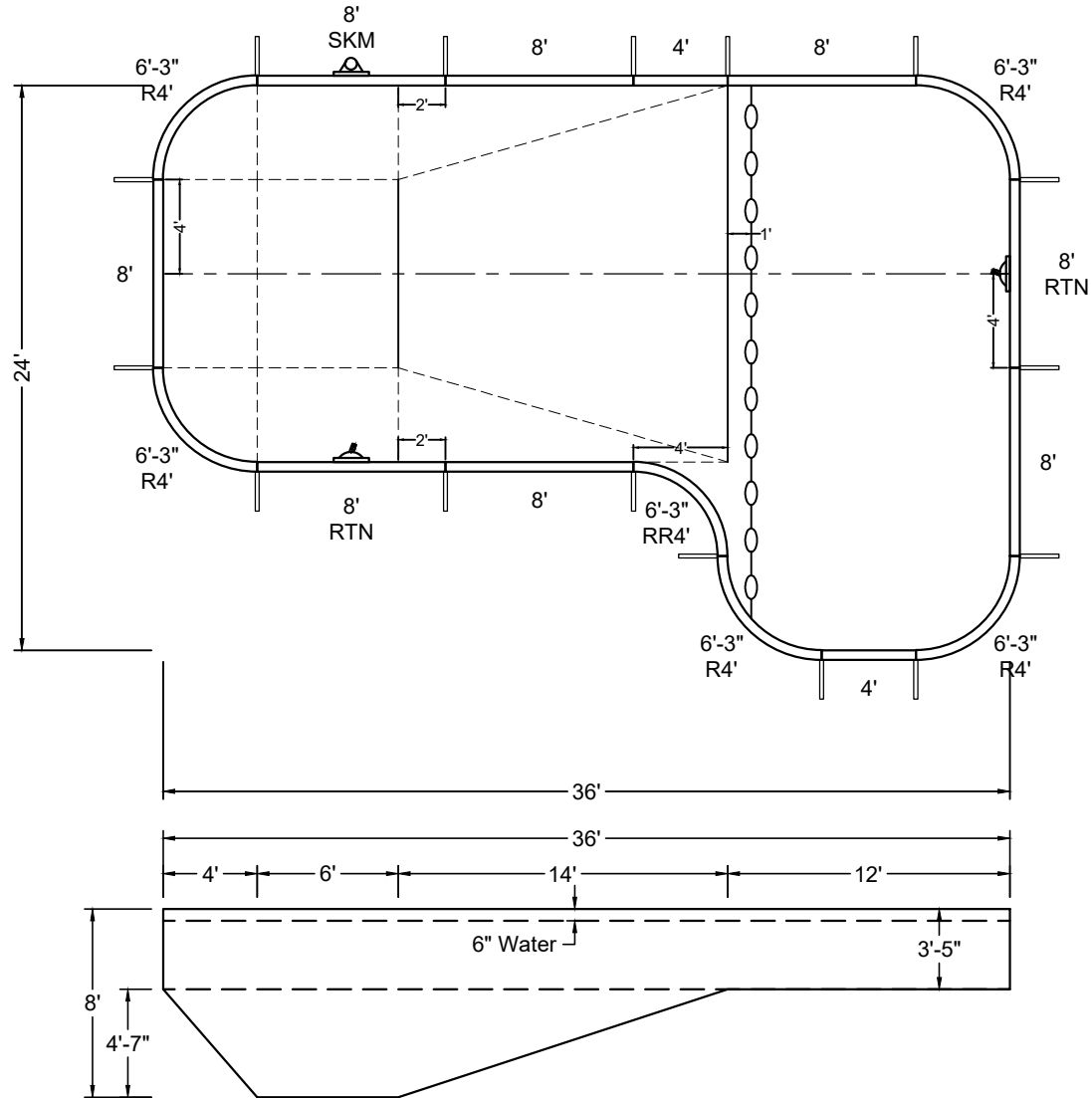
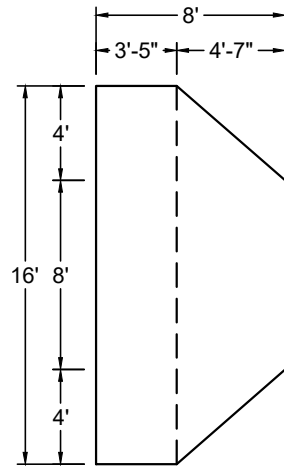

SHAPE : FULL-L	SIZE : 16' X 36'	HAND : LEFT	PANEL HEIGHT : 3'-6"	PANEL TYPE : 5" TOP
PERIMETER : 109'-8 3/8"	VOLUME : 23,386 US GAL.	SURFACE AREA : 658.265 SQ. FT.	SCALE : N.T.S	DRAWN BY : NM-BCC
DWG # : MN1636FL419	DATE : 12/21/2016	REVISION # : 01	KIT REF : MN1636FL419-L	<b>A</b>

**DIVING / SLIDE EQUIPMENT DISCLAIMER:**

THE BOTTOM CONFIGURATION SHOWN MEETS WITH THE CURRENT ISPSM MINIMUM STANDARDS FOR POOLS APPROVED FOR THE USE WITH MANUFACTURED DIVING EQUIPMENT. ALL DIVING EQUIPMENT MUST BE INSTALLED AND LOCATED IN ACCORDANCE WITH THE DIVING / SLIDE MANUFACTURER'S RECOMMENDATIONS. IF DIVING EQUIPMENT IS INSTALLED: PLEASE FOLLOW ALL THE DIVING / SLIDE EQUIPMENT MANUFACTURER'S INSTALLATION, USE AND SAFETY INSTRUCTIONS.

MEETS DEPTH AND SHAPE MINIMUM STANDARD ANSI/NFPA-2003

**ALL DIMENSIONS ARE FINISHED**

**STEEL CHECK**

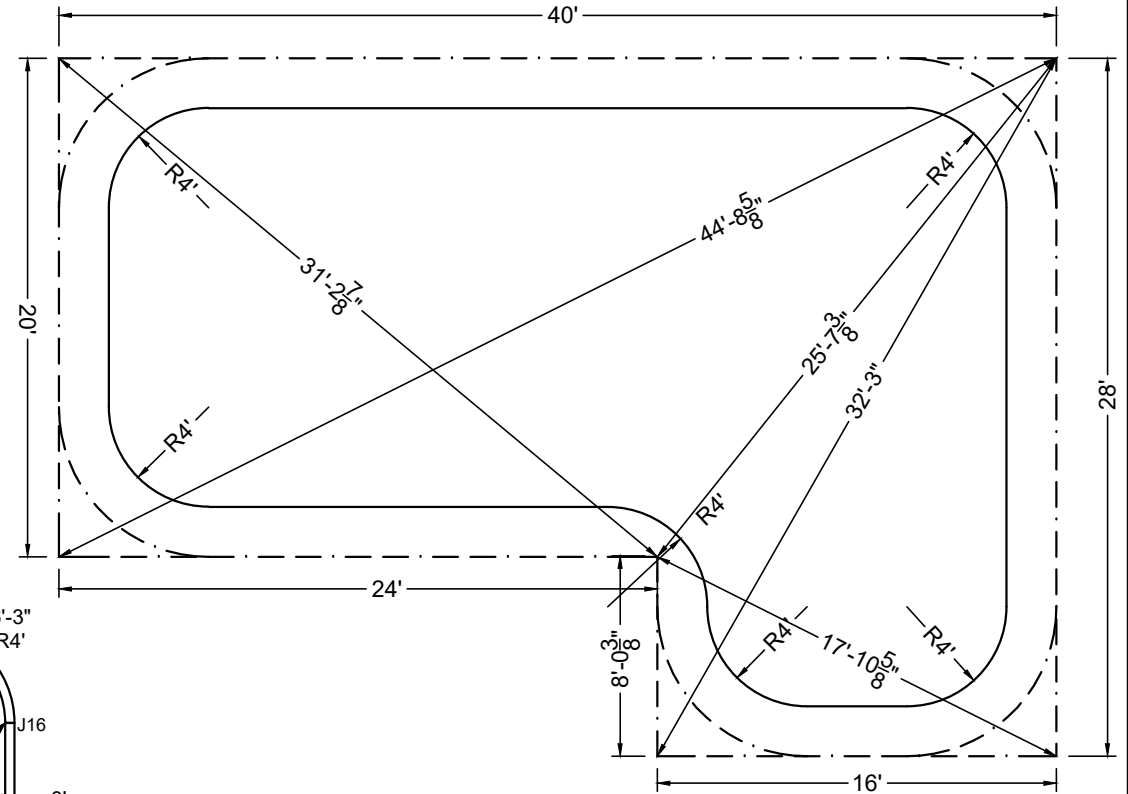
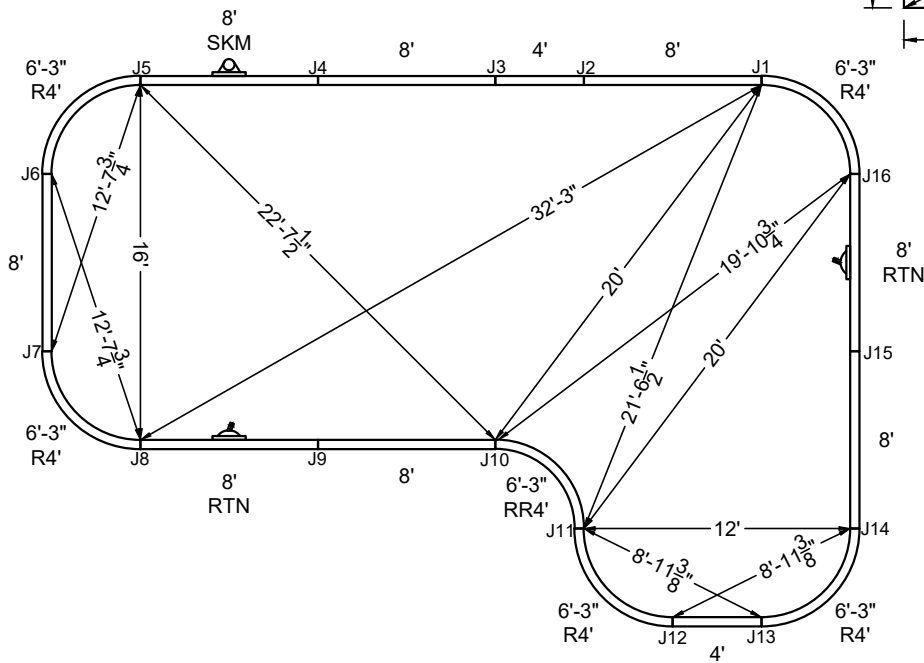

**STAKE OUT**

SHAPE : FULL-L	SIZE : 16' X 36'	HAND : LEFT	PANEL HEIGHT : 3'-6"	DRAWN BY : NM-BCC
DWG # : MN1636FL419	DATE : 12/21/2016	REVISION # : 01	KIT REF : MN1636FL419-L	<b>B</b>





MEGNA  
POOLS

Magna Plastic Packaging Corp.

**DIVING / SLIDE EQUIPMENT DISCLAIMER:**

THE BOTTOM CONFIGURATION SHOWN MEETS WITH THE CURRENT ISPSC MINIMUM STANDARDS FOR POOLS APPROVED FOR THE USE WITH MANUFACTURED DIVING EQUIPMENT. ALL DIVING EQUIPMENT MUST BE INSTALLED AND LOCATED IN ACCORDANCE WITH THE DIVING / SLIDE MANUFACTURER'S RECOMMENDATIONS. IF DIVING EQUIPMENT IS INSTALLED: PLEASE FOLLOW ALL THE DIVING / SLIDE EQUIPMENT MANUFACTURER'S INSTALLATION, USE AND SAFETY INSTRUCTIONS.

MEETS DEPTH AND SHAPE MINIMUM STANDARD ANSI/NSPI5-2003

**ALL DIMENSIONS ARE FINISHED**

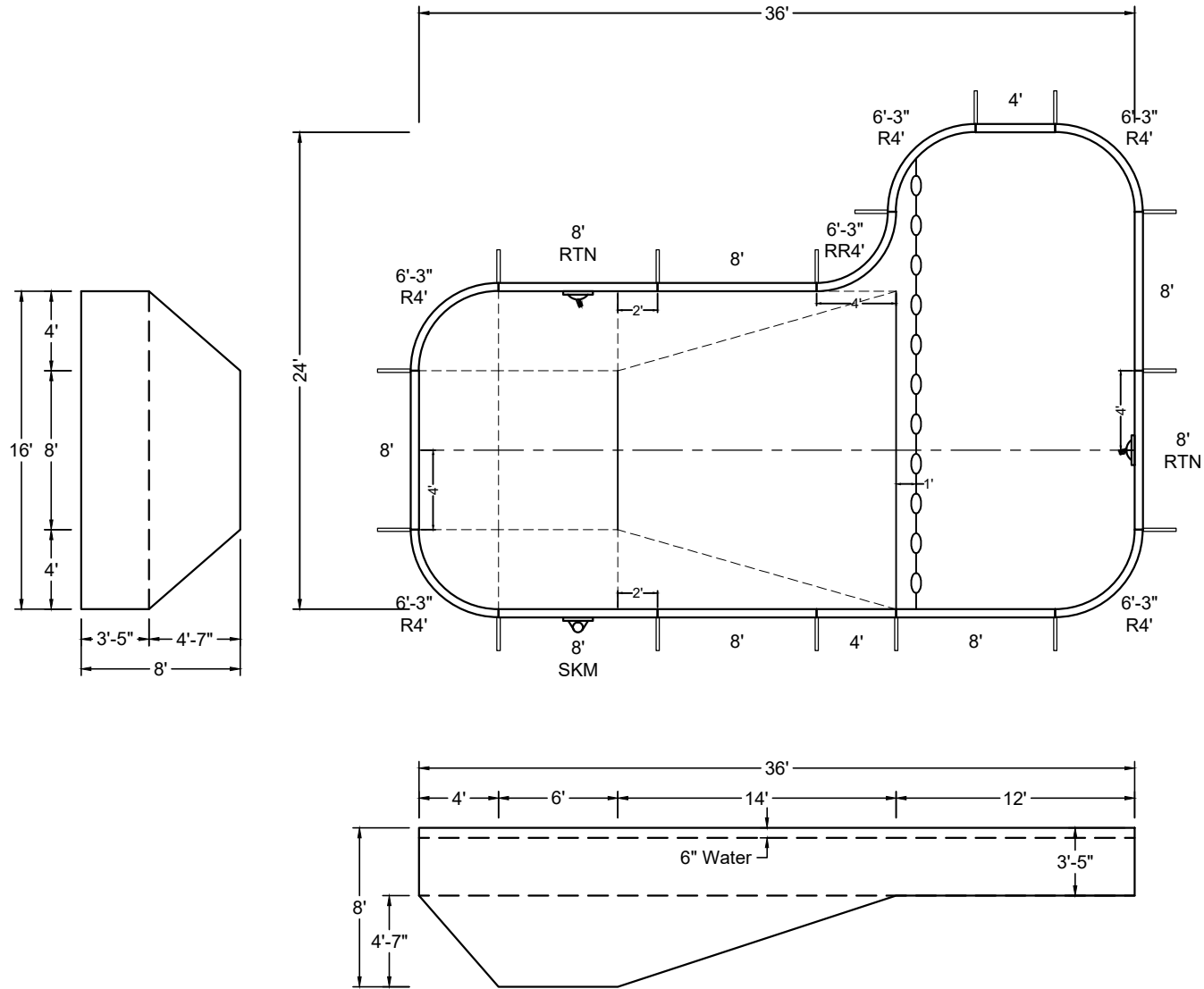

SHAPE : FULL-L	SIZE : 16' X 36'	HAND : RIGHT	PANEL HEIGHT : 3'-6"	PANEL TYPE : 5" TOP
PERIMETER : 109'-8 3/8"	VOLUME : 23,386 US GAL.	SURFACE AREA : 658.265 SQ. FT.	SCALE : N.T.S	DRAWN BY : NM-BCC
DWG # : MN1636FL419	DATE : 12/21/2016	REVISION # : 01	KIT REF : MN1636FL419-R	<b>A</b>





MEGNA  
POOLS

Magna Plastic Packaging Corp.

**DIVING / SLIDE EQUIPMENT DISCLAIMER:**

THE BOTTOM CONFIGURATION SHOWN MEETS WITH THE CURRENT ISPSC MINIMUM STANDARDS FOR POOLS APPROVED FOR THE USE WITH MANUFACTURED DIVING EQUIPMENT. ALL DIVING EQUIPMENT MUST BE INSTALLED AND LOCATED IN ACCORDANCE WITH THE DIVING / SLIDE MANUFACTURER'S RECOMMENDATIONS. IF DIVING EQUIPMENT IS INSTALLED: PLEASE FOLLOW ALL THE DIVING / SLIDE EQUIPMENT MANUFACTURER'S INSTALLATION, USE AND SAFETY INSTRUCTIONS.

MEETS DEPTH AND SHAPE MINIMUM STANDARD ANSI/NSPI5-2003

**ALL DIMENSIONS ARE FINISHED**

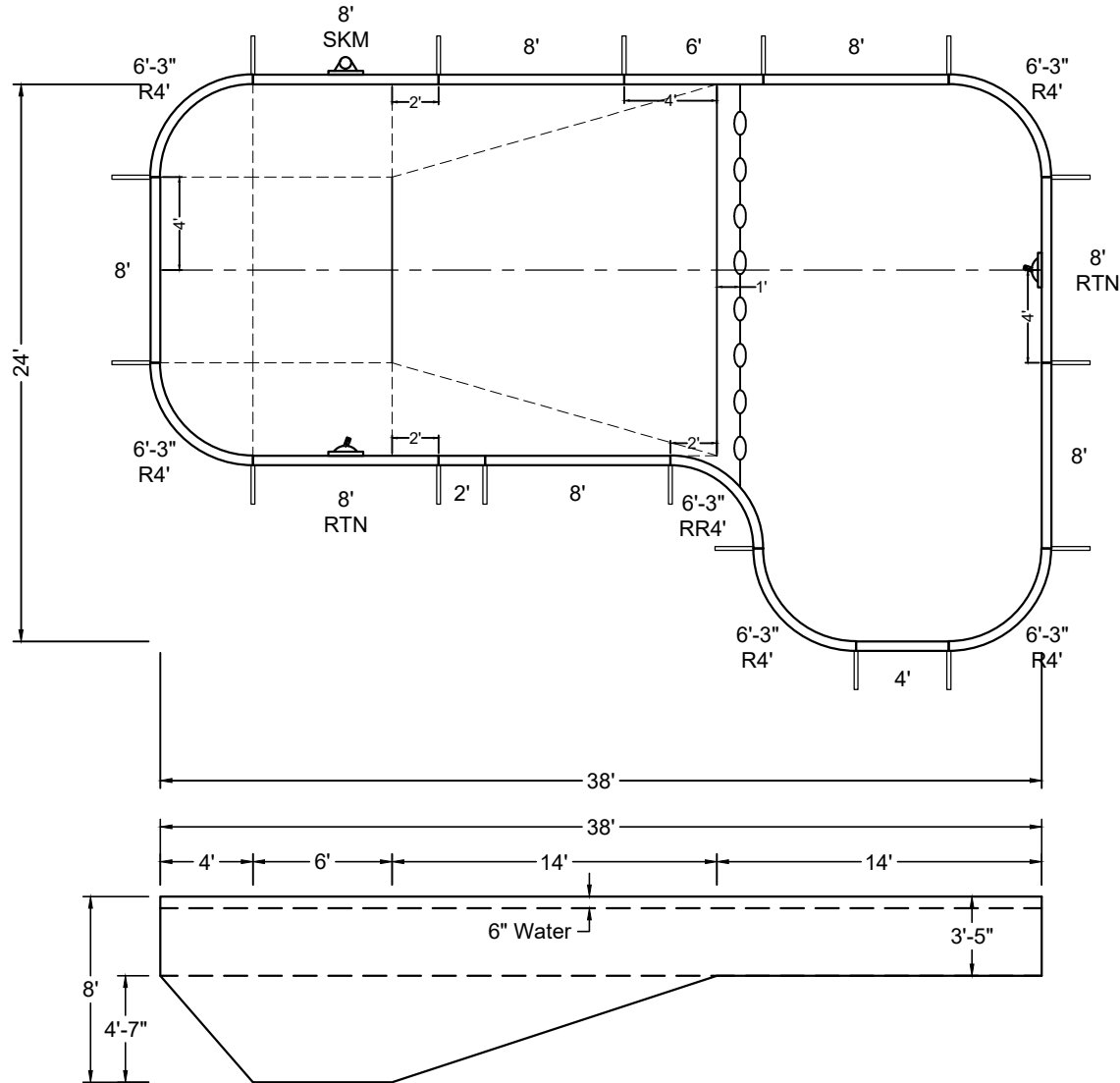
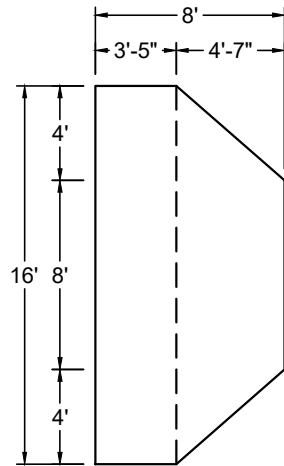

SHAPE : FULL-L	SIZE : 16' X 38'	HAND : LEFT	PANEL HEIGHT : 3'-6"	PANEL TYPE : 5" TOP
PERIMETER : 113'-8 3/8"	VOLUME : 24,204 US GAL.	SURFACE AREA : 690.265 SQ. FT.	SCALE : N.T.S	DRAWN BY : NM-BCC
DWG # : MN1638FL419	DATE : 12/21/2016	REVISION # : 01	KIT REF : MN1638FL419-L	<b>A</b>

**DIVING / SLIDE EQUIPMENT DISCLAIMER:**

THE BOTTOM CONFIGURATION SHOWN MEETS WITH THE CURRENT ISPSM MINIMUM STANDARDS FOR POOLS APPROVED FOR THE USE WITH MANUFACTURED DIVING EQUIPMENT. ALL DIVING EQUIPMENT MUST BE INSTALLED AND LOCATED IN ACCORDANCE WITH THE DIVING / SLIDE MANUFACTURER'S RECOMMENDATIONS. IF DIVING EQUIPMENT IS INSTALLED: PLEASE FOLLOW ALL THE DIVING / SLIDE EQUIPMENT MANUFACTURER'S INSTALLATION, USE AND SAFETY INSTRUCTIONS.

MEETS DEPTH AND SHAPE MINIMUM STANDARD ANSI/NISPI5-2003

**ALL DIMENSIONS ARE FINISHED**

**STEEL CHECK**

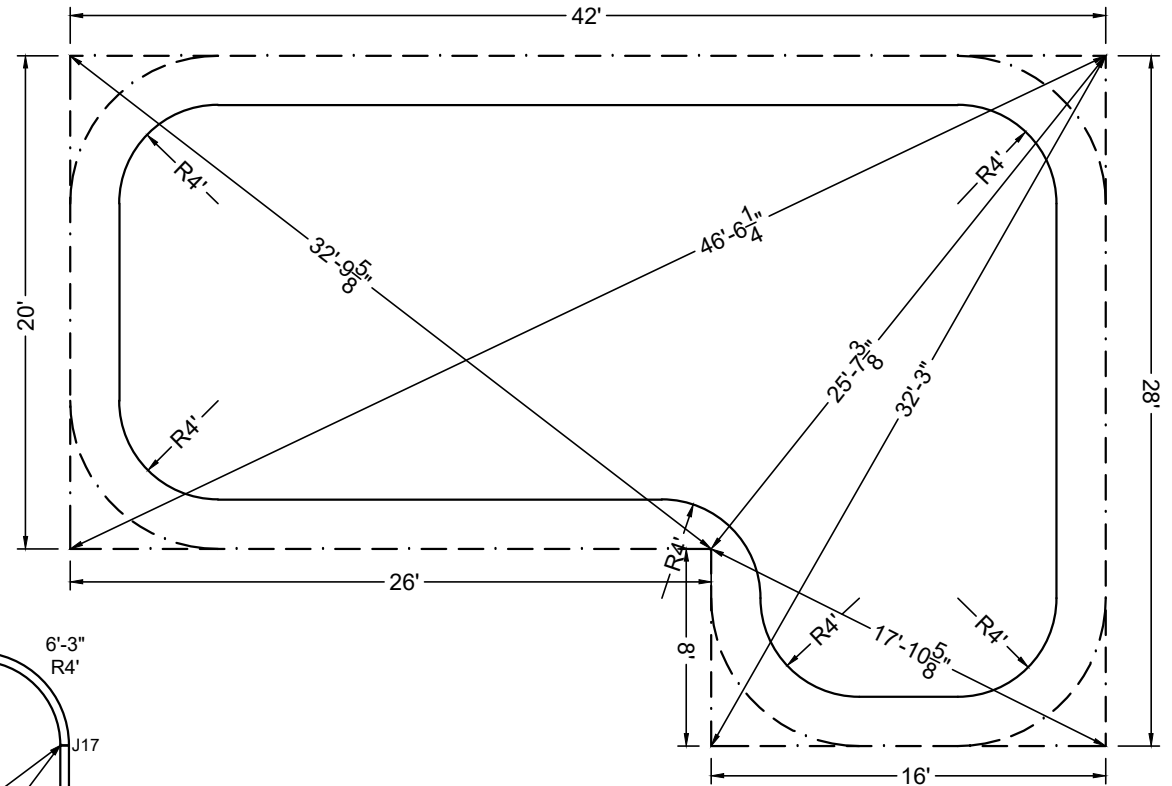

**STAKE OUT**

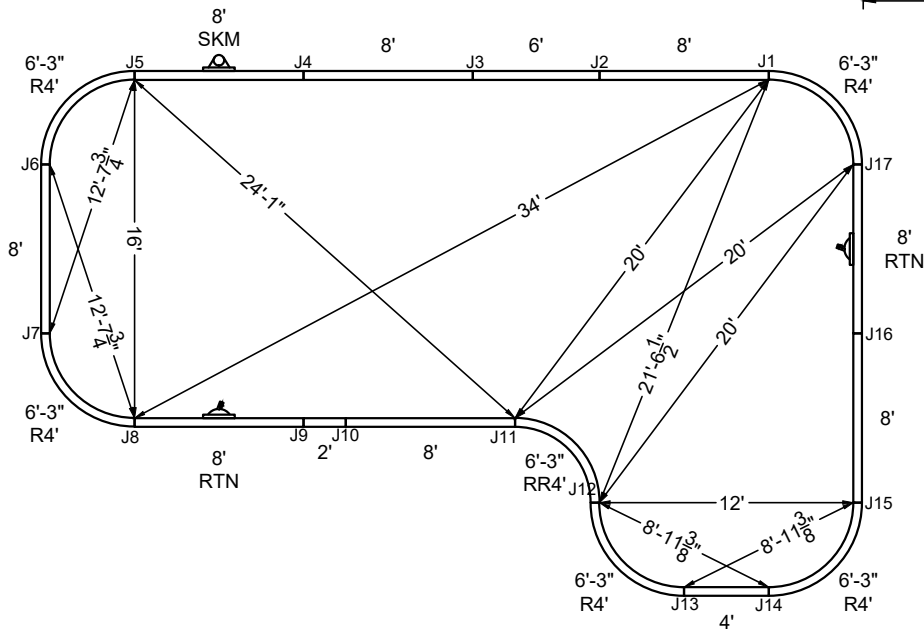

SHAPE : FULL-L	SIZE : 16' X 38'	HAND : LEFT	PANEL HEIGHT : 3'-6"	DRAWN BY : NM-BCC
DWG # : MN1638FL419	DATE : 12/21/2016	REVISION # : 01	KIT REF : MN1638FL419-L	<b>B</b>



**MEGNA  
POOLS**

Magna Plastic Packaging Corp.

**DIVING / SLIDE EQUIPMENT DISCLAIMER:**

THE BOTTOM CONFIGURATION SHOWN MEETS WITH THE CURRENT ISPSC MINIMUM STANDARDS FOR POOLS APPROVED FOR THE USE WITH MANUFACTURED DIVING EQUIPMENT. ALL DIVING EQUIPMENT MUST BE INSTALLED AND LOCATED IN ACCORDANCE WITH THE DIVING / SLIDE MANUFACTURER'S RECOMMENDATIONS. IF DIVING EQUIPMENT IS INSTALLED: PLEASE FOLLOW ALL THE DIVING / SLIDE EQUIPMENT MANUFACTURER'S INSTALLATION, USE AND SAFETY INSTRUCTIONS.

MEETS DEPTH AND SHAPE MINIMUM STANDARD ANSI/NSPI5-2003

**ALL DIMENSIONS ARE FINISHED**

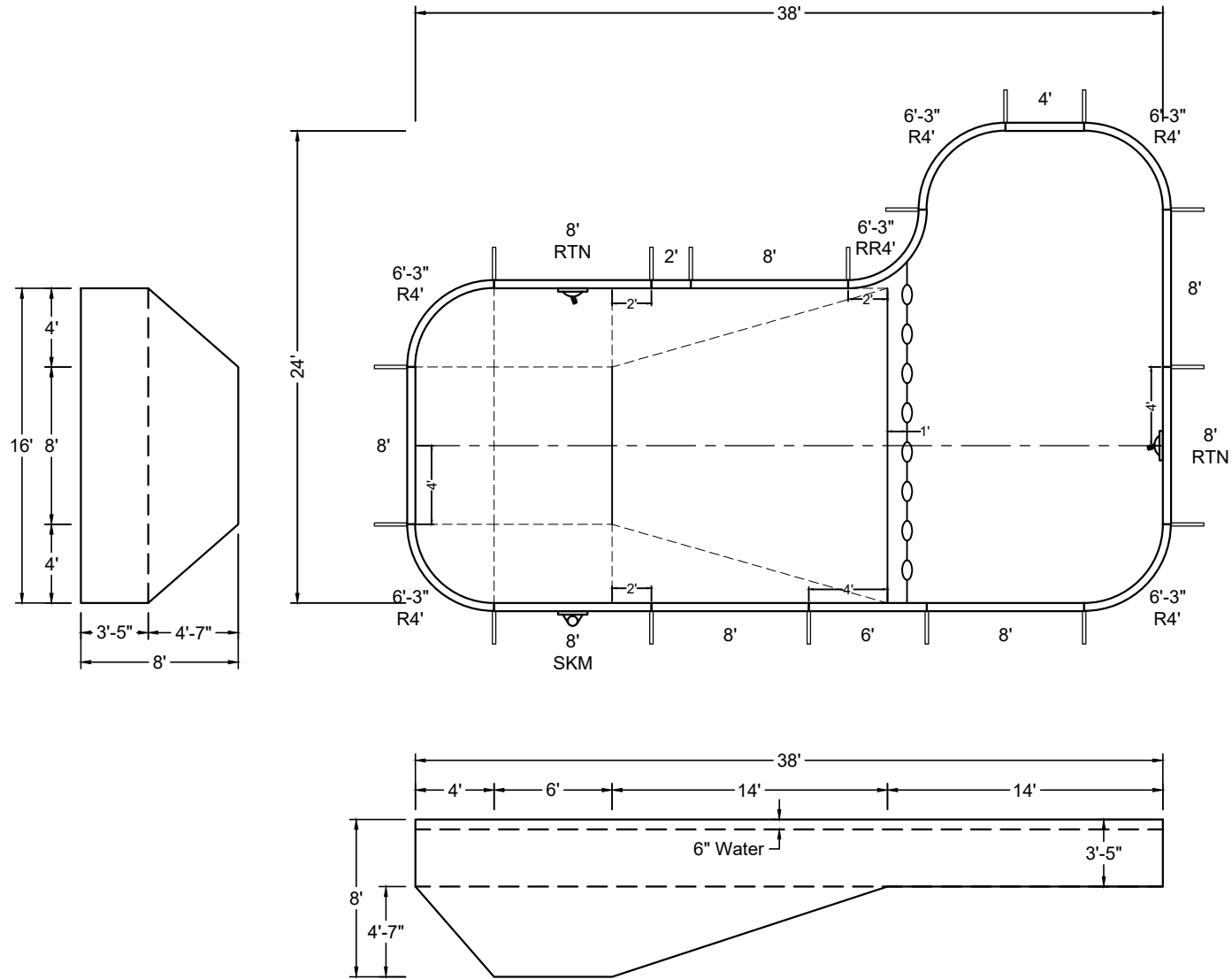

SHAPE : FULL-L	SIZE : 16' X 38'	HAND : RIGHT	PANEL HEIGHT : 3'-6"	PANEL TYPE : 5" TOP
PERIMETER : 113'-8 3/8"	VOLUME : 24,204 US GAL.	SURFACE AREA : 690.265 SQ. FT.	SCALE : N.T.S	DRAWN BY : NM-BCC
DWG # : MN1638FL419	DATE : 12/21/2016	REVISION # : 01	KIT REF : MN1638FL419-R	<b>A</b>



MEGNA  
POOLS

Magna Plastic Packaging Corp.

### DIVING / SLIDE EQUIPMENT DISCLAIMER:

THE BOTTOM CONFIGURATION SHOWN MEETS WITH THE CURRENT ISPSM MINIMUM STANDARDS FOR POOLS APPROVED FOR THE USE WITH MANUFACTURED DIVING EQUIPMENT. ALL DIVING EQUIPMENT MUST BE INSTALLED AND LOCATED IN ACCORDANCE WITH THE DIVING / SLIDE MANUFACTURER'S RECOMMENDATIONS. IF DIVING EQUIPMENT IS INSTALLED: PLEASE FOLLOW ALL THE DIVING / SLIDE EQUIPMENT MANUFACTURER'S INSTALLATION, USE AND SAFETY INSTRUCTIONS.

MEETS DEPTH AND SHAPE MINIMUM STANDARD ANSI/NSPI5-2003

ALL DIMENSIONS ARE FINISHED

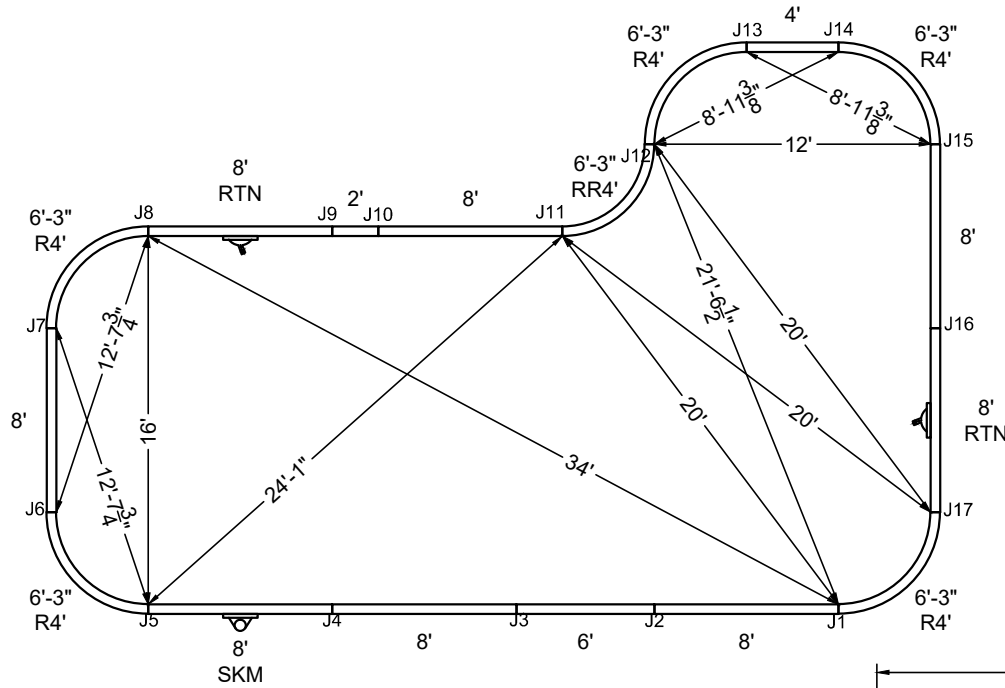

STAKE OUT

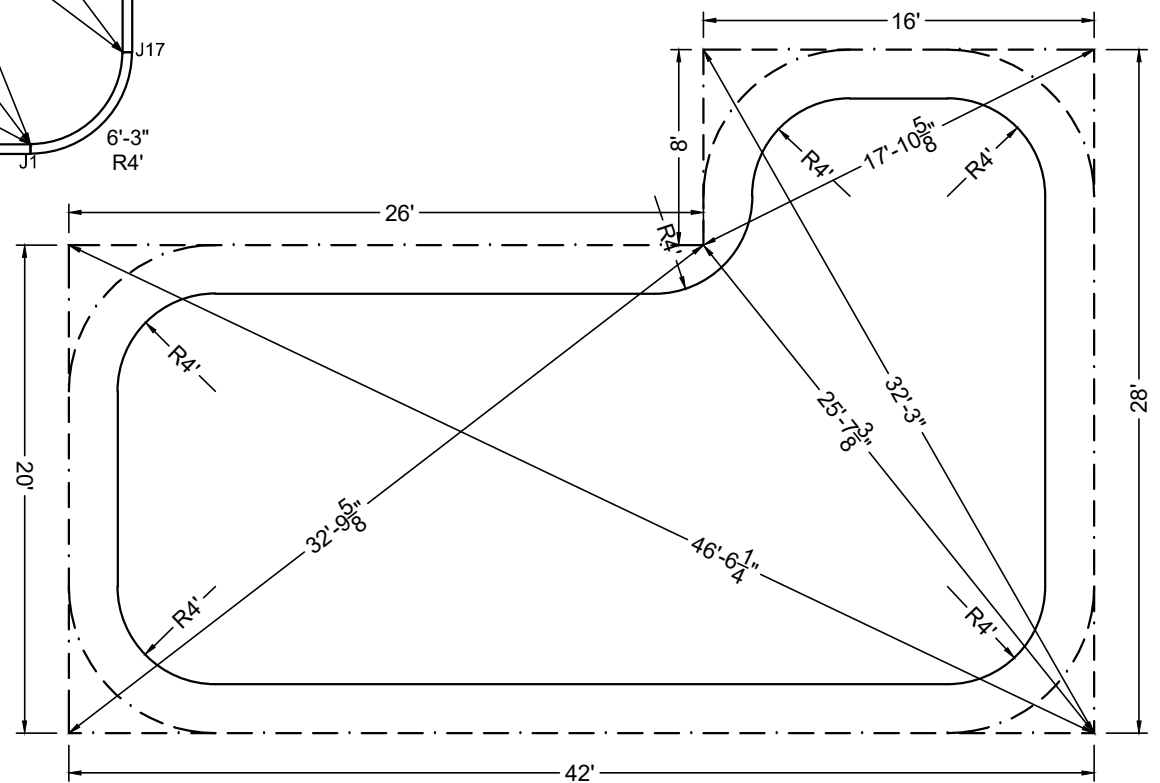

SHAPE: FULL-L

SIZE: 16' X 38'

HAND: RIGHT

PANEL HEIGHT: 3'-6"

DRAWN BY: NM-BCC

DWG #: MN1638FL419

DATE: 12/21/2016

REVISION #: 01

KIT REF: MN1638FL419-R

**B**

**DIVING / SLIDE EQUIPMENT DISCLAIMER:**

THE BOTTOM CONFIGURATION SHOWN MEETS WITH THE CURRENT ISPSC MINIMUM STANDARDS FOR POOLS APPROVED FOR THE USE WITH MANUFACTURED DIVING EQUIPMENT. ALL DIVING EQUIPMENT MUST BE INSTALLED AND LOCATED IN ACCORDANCE WITH THE DIVING / SLIDE MANUFACTURER'S RECOMMENDATIONS. IF DIVING EQUIPMENT IS INSTALLED: PLEASE FOLLOW ALL THE DIVING / SLIDE EQUIPMENT MANUFACTURER'S INSTALLATION, USE AND SAFETY INSTRUCTIONS.

MEETS DEPTH AND SHAPE MINIMUM STANDARD ANSI/NSPI5-2003

**ALL DIMENSIONS ARE FINISHED**

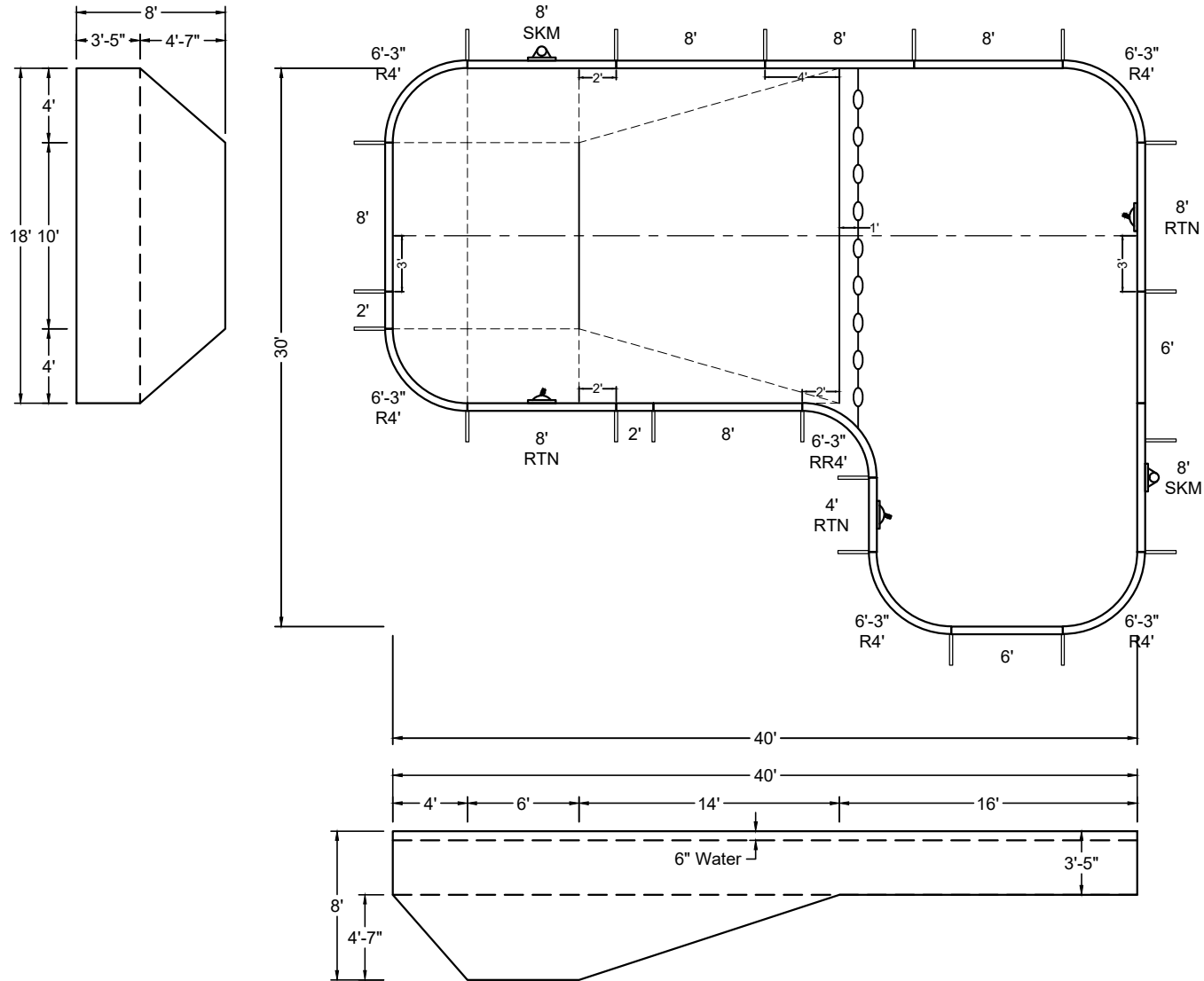

SHAPE : FULL-L	SIZE : 18' X 40'	HAND : LEFT	PANEL HEIGHT : 3'-6"	PANEL TYPE : 5" TOP
PERIMETER : 129'-8 3/8"	VOLUME : 29,935 US GAL.	SURFACE AREA : 874.265 SQ. FT.	SCALE : N.T.S	DRAWN BY : NM-BCC
DWG # : MN1840FL419	DATE : 12/21/2016	REVISION # : 01	KIT REF : MN1840FL419-L	<b>A</b>







**MEGNA  
POOLS**

Magna Plastic Packaging Corp.

**DIVING / SLIDE EQUIPMENT DISCLAIMER:**

THE BOTTOM CONFIGURATION SHOWN MEETS WITH THE CURRENT ISPSC MINIMUM STANDARDS FOR POOLS APPROVED FOR THE USE WITH MANUFACTURED DIVING EQUIPMENT. ALL DIVING EQUIPMENT MUST BE INSTALLED AND LOCATED IN ACCORDANCE WITH THE DIVING / SLIDE MANUFACTURER'S RECOMMENDATIONS. IF DIVING EQUIPMENT IS INSTALLED: PLEASE FOLLOW ALL THE DIVING / SLIDE EQUIPMENT MANUFACTURER'S INSTALLATION, USE AND SAFETY INSTRUCTIONS.

MEETS DEPTH AND SHAPE MINIMUM STANDARD ANSI/NSPI5-2003

**ALL DIMENSIONS ARE FINISHED**

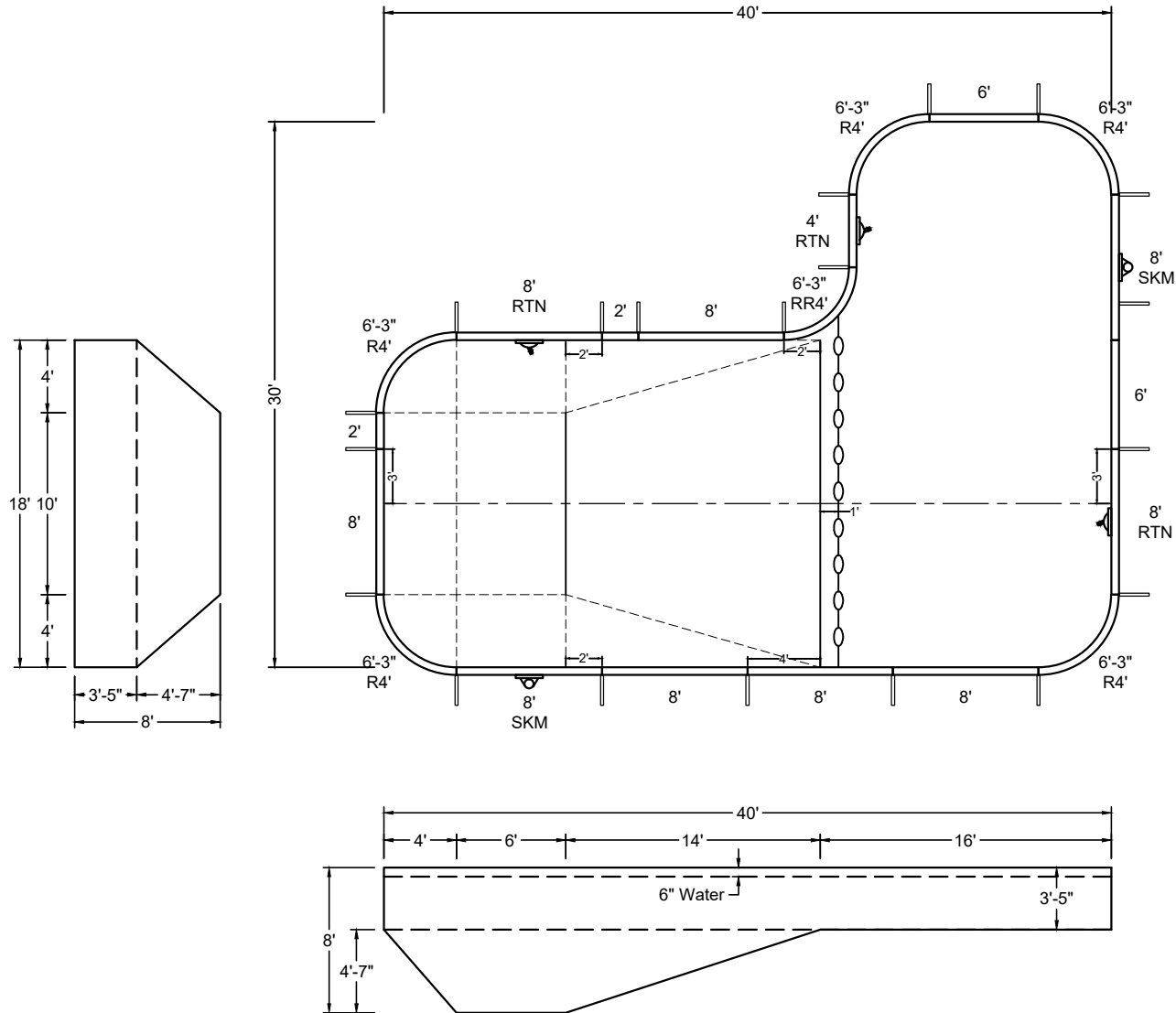

SHAPE : FULL-L	SIZE : 18' X 40'	HAND : RIGHT	PANEL HEIGHT : 3'-6"	PANEL TYPE : 5" TOP
PERIMETER : 129'-8 3/8"	VOLUME : 29,935 US GAL.	SURFACE AREA : 874.265 SQ. FT.	SCALE : N.T.S	DRAWN BY : NM-BCC
DWG # : MN1840FL419	DATE : 12/21/2016	REVISION # : 01	KIT REF : MN1840FL419-R	<b>A</b>





MEGNA  
POOLS

Magna Plastic Packaging Corp.

**DIVING / SLIDE EQUIPMENT DISCLAIMER:**

THE BOTTOM CONFIGURATION SHOWN MEETS WITH THE CURRENT ISPC MINIMUM STANDARDS FOR POOLS APPROVED FOR THE USE WITH MANUFACTURED DIVING EQUIPMENT. ALL DIVING EQUIPMENT MUST BE INSTALLED AND LOCATED IN ACCORDANCE WITH THE DIVING / SLIDE MANUFACTURER'S RECOMMENDATIONS. IF DIVING EQUIPMENT IS INSTALLED: PLEASE FOLLOW ALL THE DIVING / SLIDE EQUIPMENT MANUFACTURER'S INSTALLATION, USE AND SAFETY INSTRUCTIONS.

MEETS DEPTH AND SHAPE MINIMUM STANDARD ANSI/NSPI5-2003

**ALL DIMENSIONS ARE FINISHED**

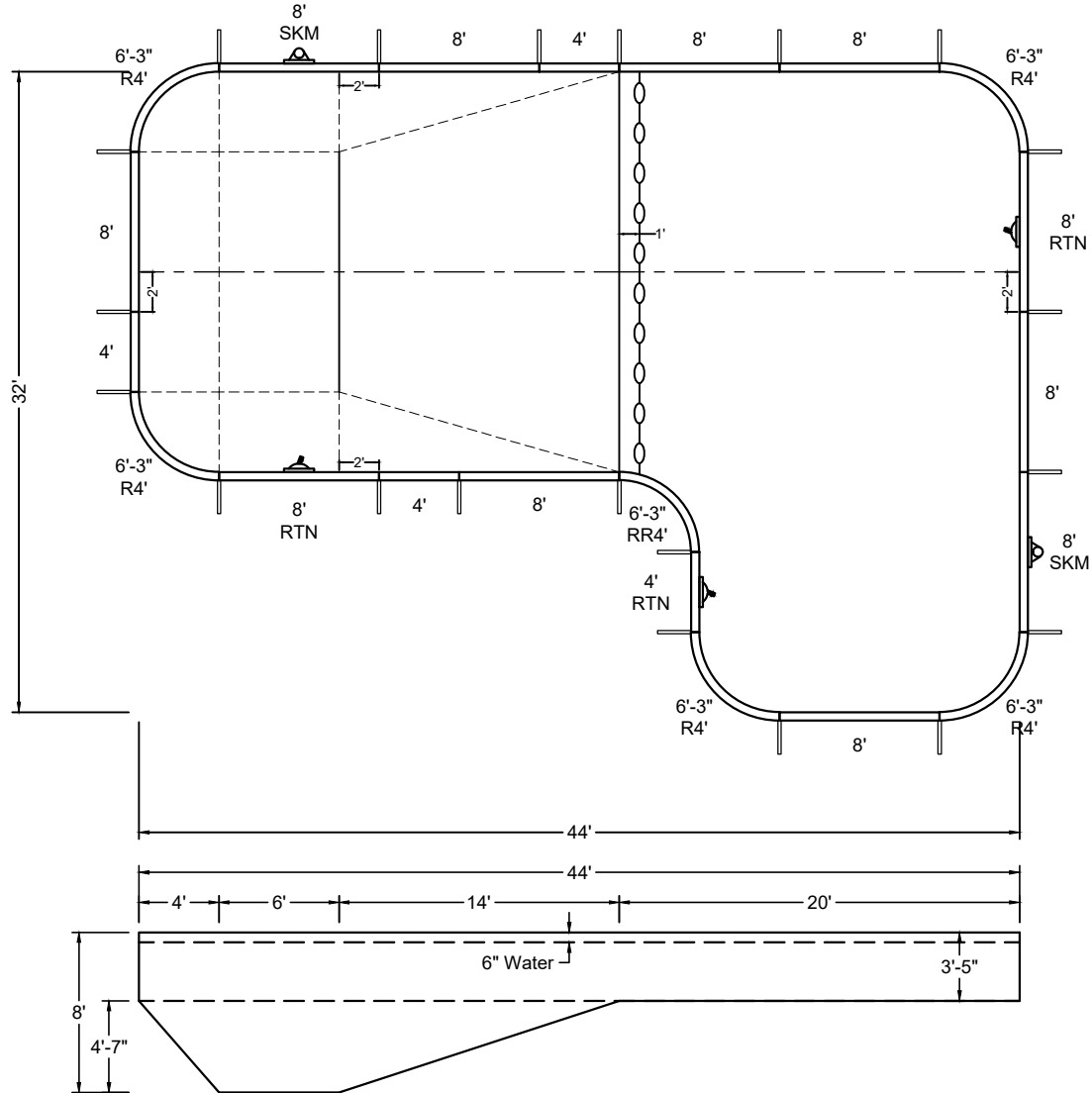
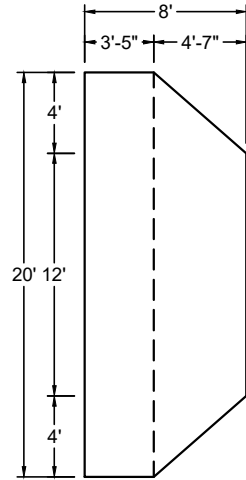

SHAPE : FULL-L	SIZE : 20' X 44'	HAND : LEFT	PANEL HEIGHT : 3'-6"	PANEL TYPE : 5" TOP
PERIMETER : 141'-8 3/8"	VOLUME : 35,666 US GAL.	SURFACE AREA : 1,058.265 SQ. FT.	SCALE : N.T.S	DRAWN BY : NM-BCC
DWG # : MN2044FL419	DATE : 12/21/2016	REVISION # : 01	KIT REF : MN2044FL419-L	<b>A</b>



MEGNA  
POOLS

Magna Plastic Packaging Corp.

DIVING / SLIDE EQUIPMENT DISCLAIMER:

THE BOTTOM CONFIGURATION SHOWN MEETS WITH THE CURRENT ISPSC MINIMUM STANDARDS FOR POOLS APPROVED FOR THE USE WITH MANUFACTURED DIVING EQUIPMENT. ALL DIVING EQUIPMENT MUST BE INSTALLED AND LOCATED IN ACCORDANCE WITH THE DIVING / SLIDE MANUFACTURER'S RECOMMENDATIONS. IF DIVING EQUIPMENT IS INSTALLED: PLEASE FOLLOW ALL THE DIVING / SLIDE EQUIPMENT MANUFACTURER'S INSTALLATION, USE AND SAFETY INSTRUCTIONS.

MEETS DEPTH AND SHAPE MINIMUM STANDARD ANSI/NSP15-2003

ALL DIMENSIONS ARE FINISHED

STEEL CHECK

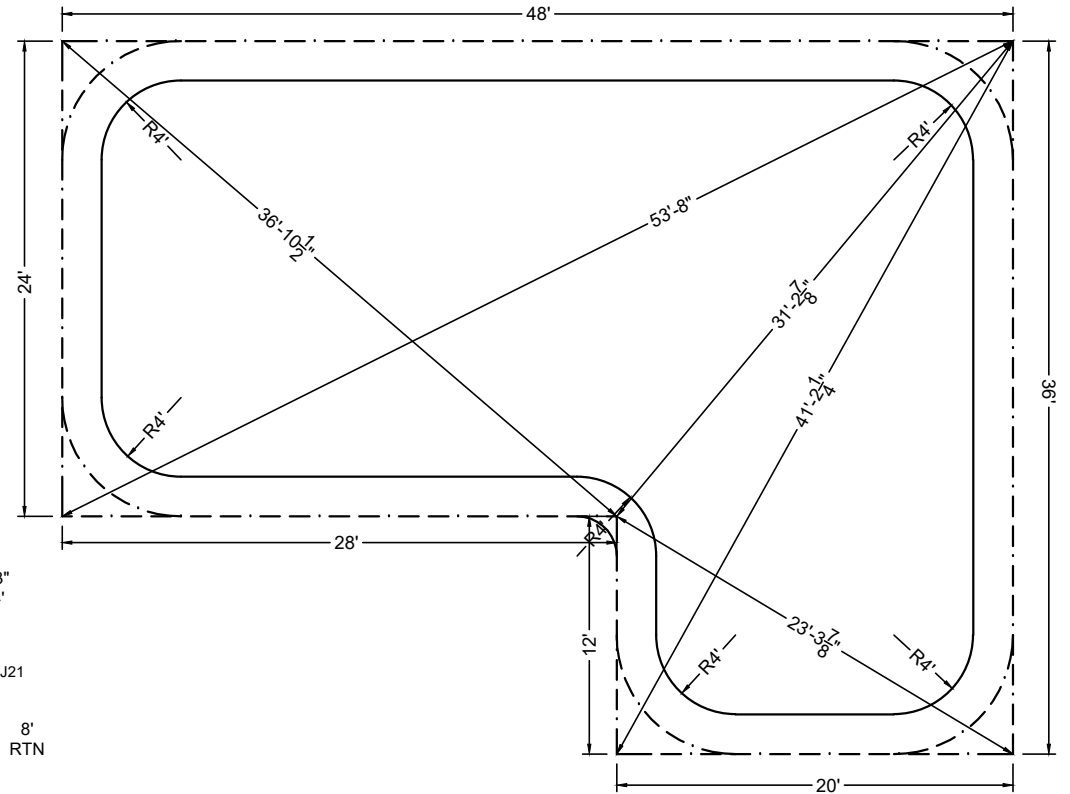
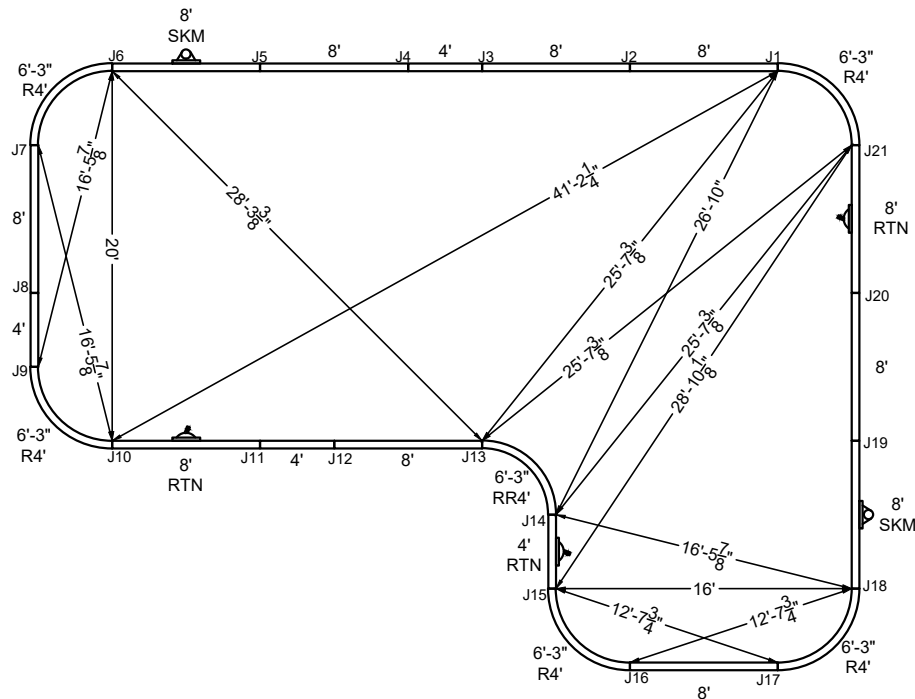

STAKE OUT

SHAPE : FULL-L	SIZE : 20' X 44'	HAND : LEFT	PANEL HEIGHT : 3'-6"	DRAWN BY : NM-BCC
DWG # : MN2044FL419	DATE : 12/21/2016	REVISION # : 01	KIT REF : MN2044FL419-L	<b>B</b>



**MEGNA  
POOLS**

Magna Plastic Packaging Corp.

**DIVING / SLIDE EQUIPMENT DISCLAIMER:**

THE BOTTOM CONFIGURATION SHOWN MEETS WITH THE CURRENT ISPSC MINIMUM STANDARDS FOR POOLS APPROVED FOR THE USE WITH MANUFACTURED DIVING EQUIPMENT. ALL DIVING EQUIPMENT MUST BE INSTALLED AND LOCATED IN ACCORDANCE WITH THE DIVING / SLIDE MANUFACTURER'S RECOMMENDATIONS. IF DIVING EQUIPMENT IS INSTALLED: PLEASE FOLLOW ALL THE DIVING / SLIDE EQUIPMENT MANUFACTURER'S INSTALLATION, USE AND SAFETY INSTRUCTIONS.

MEETS DEPTH AND SHAPE MINIMUM STANDARD ANSI/NSP15-2003

**ALL DIMENSIONS ARE FINISHED**

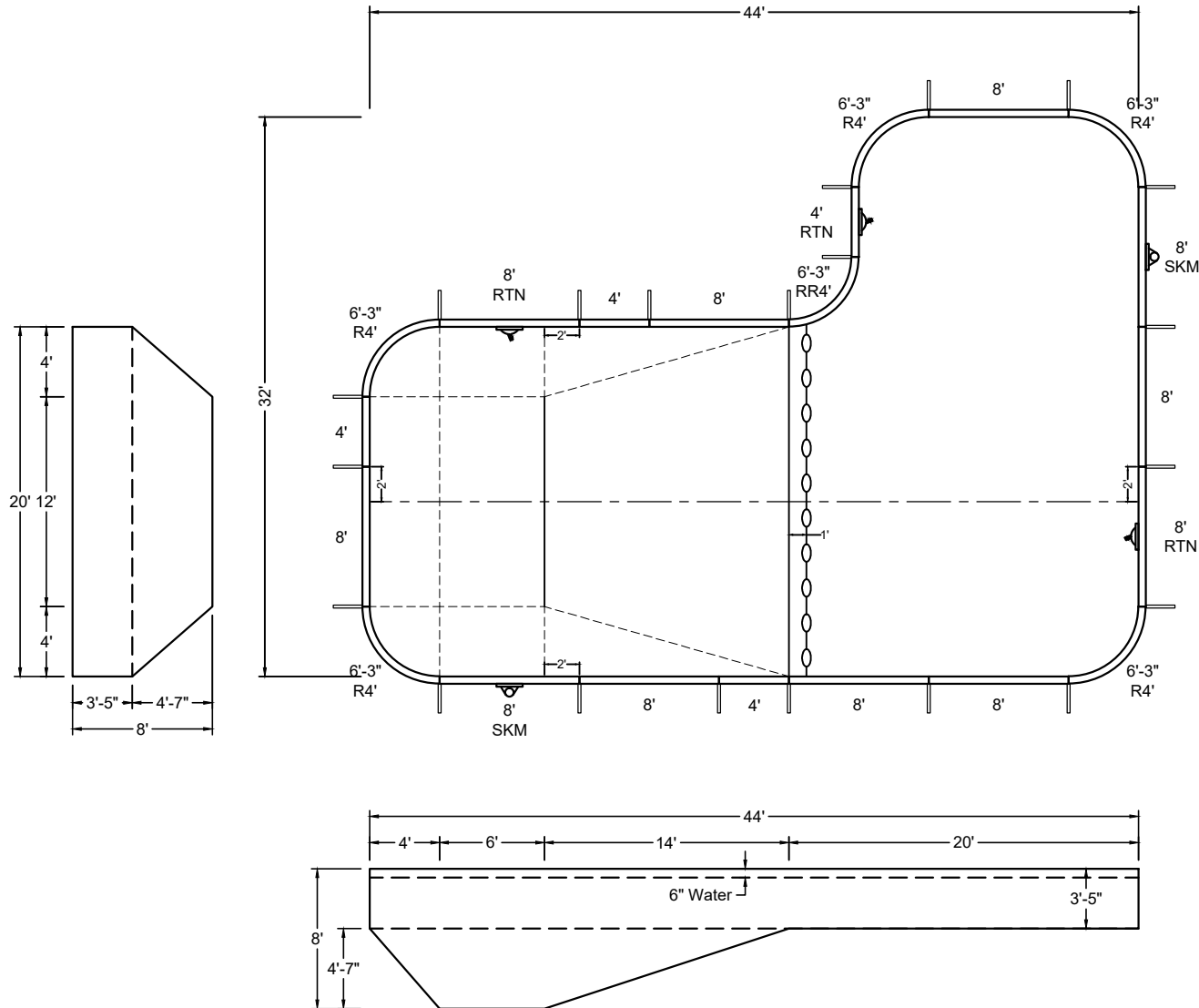

SHAPE : FULL-L	SIZE : 20' X 44'	HAND : RIGHT	PANEL HEIGHT : 3'-6"	PANEL TYPE : 5" TOP
PERIMETER : 141'-8 3/8"	VOLUME : 35,666 US GAL.	SURFACE AREA : 1,058.265 SQ. FT.	SCALE : N.T.S	DRAWN BY : NM-BCC
DWG # : MN2044FL419	DATE : 12/21/2016	REVISION # : 01	KIT REF : MN2044FL419-R	<b>A</b>



MEGNA  
POOLS

Megna Plastic Packaging Corp.

DIVING / SLIDE EQUIPMENT DISCLAIMER:

THE BOTTOM CONFIGURATION SHOWN MEETS WITH THE CURRENT ISPCSM MINIMUM STANDARDS FOR POOLS APPROVED FOR THE USE WITH MANUFACTURED DIVING EQUIPMENT. ALL DIVING EQUIPMENT MUST BE INSTALLED AND LOCATED IN ACCORDANCE WITH THE DIVING / SLIDE MANUFACTURER'S RECOMMENDATIONS. IF DIVING EQUIPMENT IS INSTALLED: PLEASE FOLLOW ALL THE DIVING / SLIDE EQUIPMENT MANUFACTURER'S INSTALLATION, USE AND SAFETY INSTRUCTIONS.

MEETS DEPTH AND SHAPE MINIMUM STANDARD ANSI/NSPI5-2003

ALL DIMENSIONS ARE FINISHED

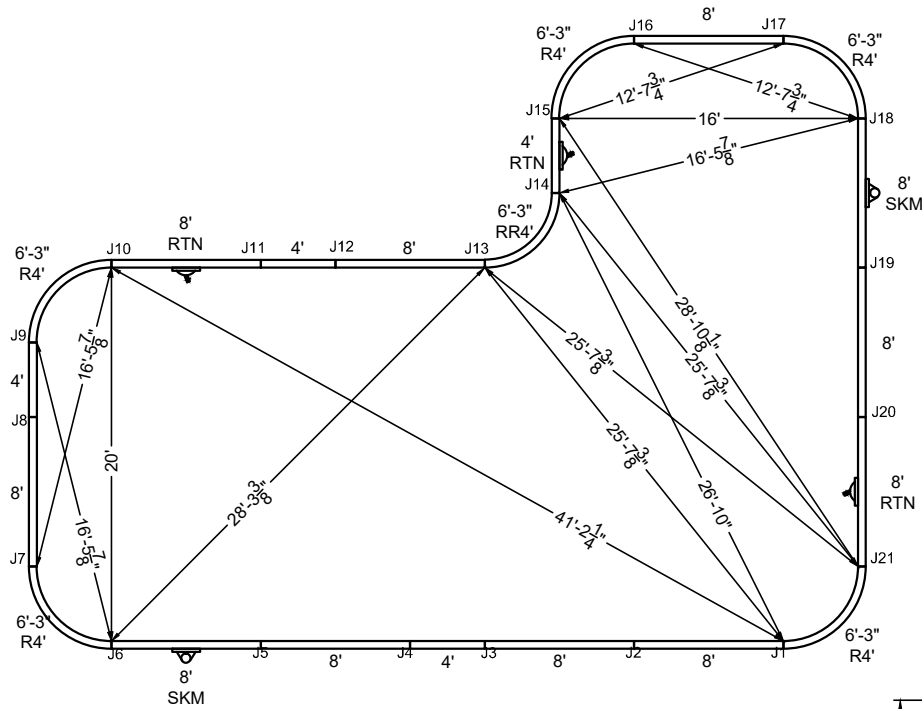

STEEL CHECK

STAKE OUT

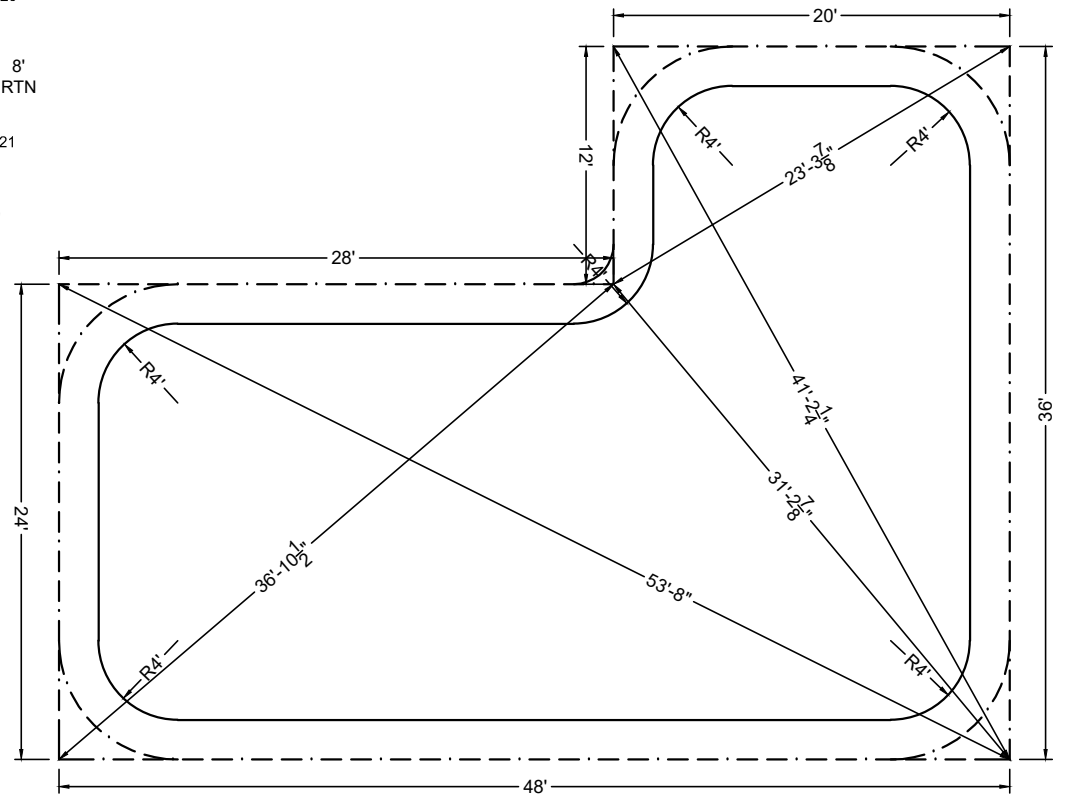

SHAPE : FULL-L

SIZE : 20' X 44'

HAND : RIGHT

PANEL HEIGHT : 3'-6"

DRAWN BY : NM-BCC

DWG # : MN2044FL419

DATE : 12/21/2016

REVISION # : 01

KIT REF : MN2044FL419-R

**B**





MEGNA  
POOLS

Magna Plastic Packaging Corp.



**NON-DIVING POOL**  
USE OF DIVING EQUIPMENT IS PROHIBITED

DOES NOT MEET DEPTH AND SHAPE MINIMUM STANDARD ANSI/NSPI5-2003

ALL DIMENSIONS ARE FINISHED

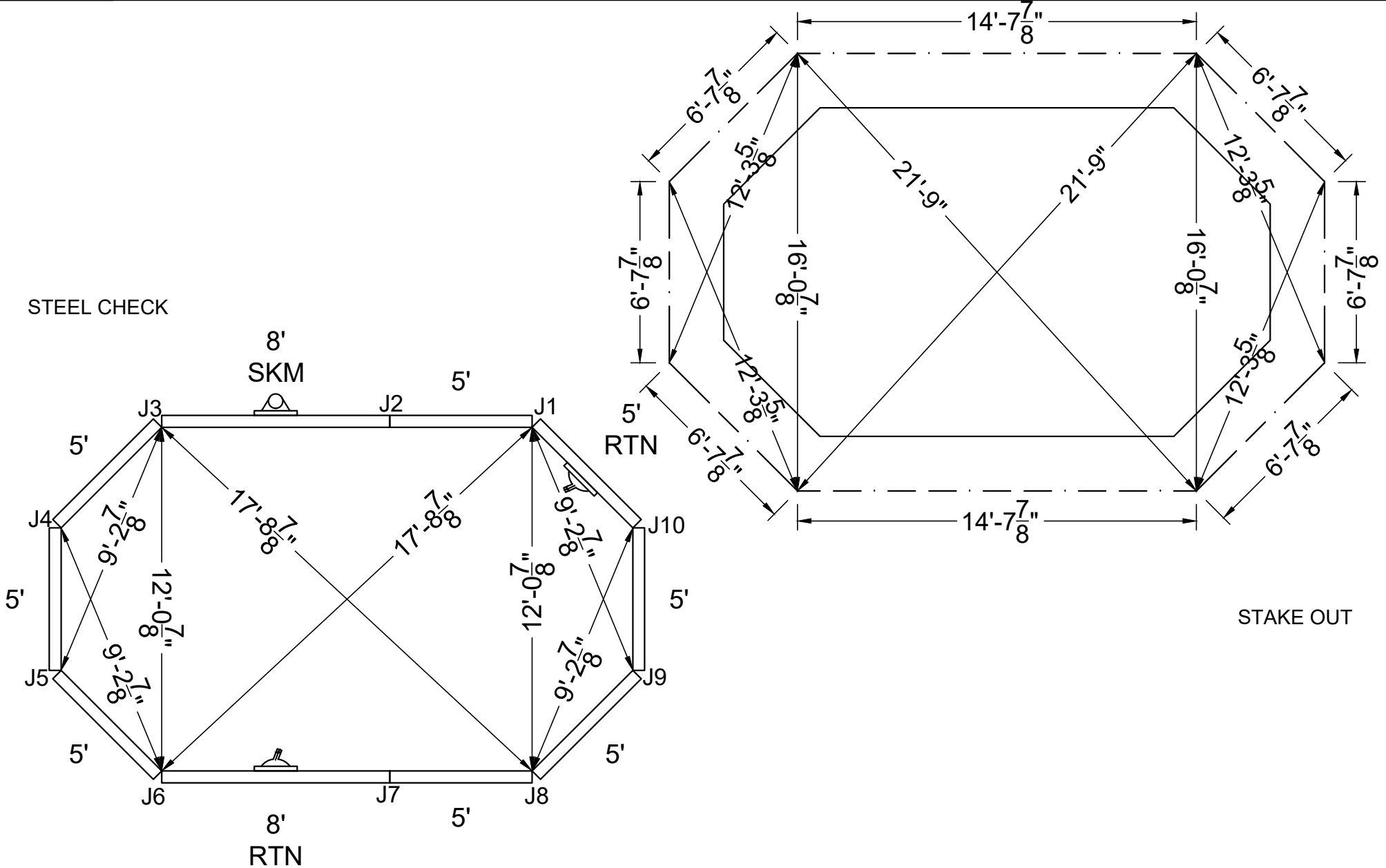

SHAPE : GRECIAN	SIZE : 12'-1" X 20'-1"	HAND : NONE	PANEL HEIGHT : 3'-6"	DRAWN BY : NM-BCC
DWG # : MN1220GR-19	DATE : 12/22/2016	REVISION # : 01	KIT REF : MN1220GR-19-X	<b>B</b>





MEGNA  
POOLS

Megna Plastic Packaging Corp.



**NON-DIVING POOL**  
USE OF DIVING EQUIPMENT IS PROHIBITED

DOES NOT MEET DEPTH AND SHAPE MINIMUM STANDARD ANSI/NSPI5-2003

ALL DIMENSIONS ARE FINISHED

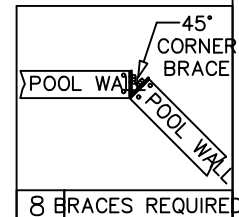
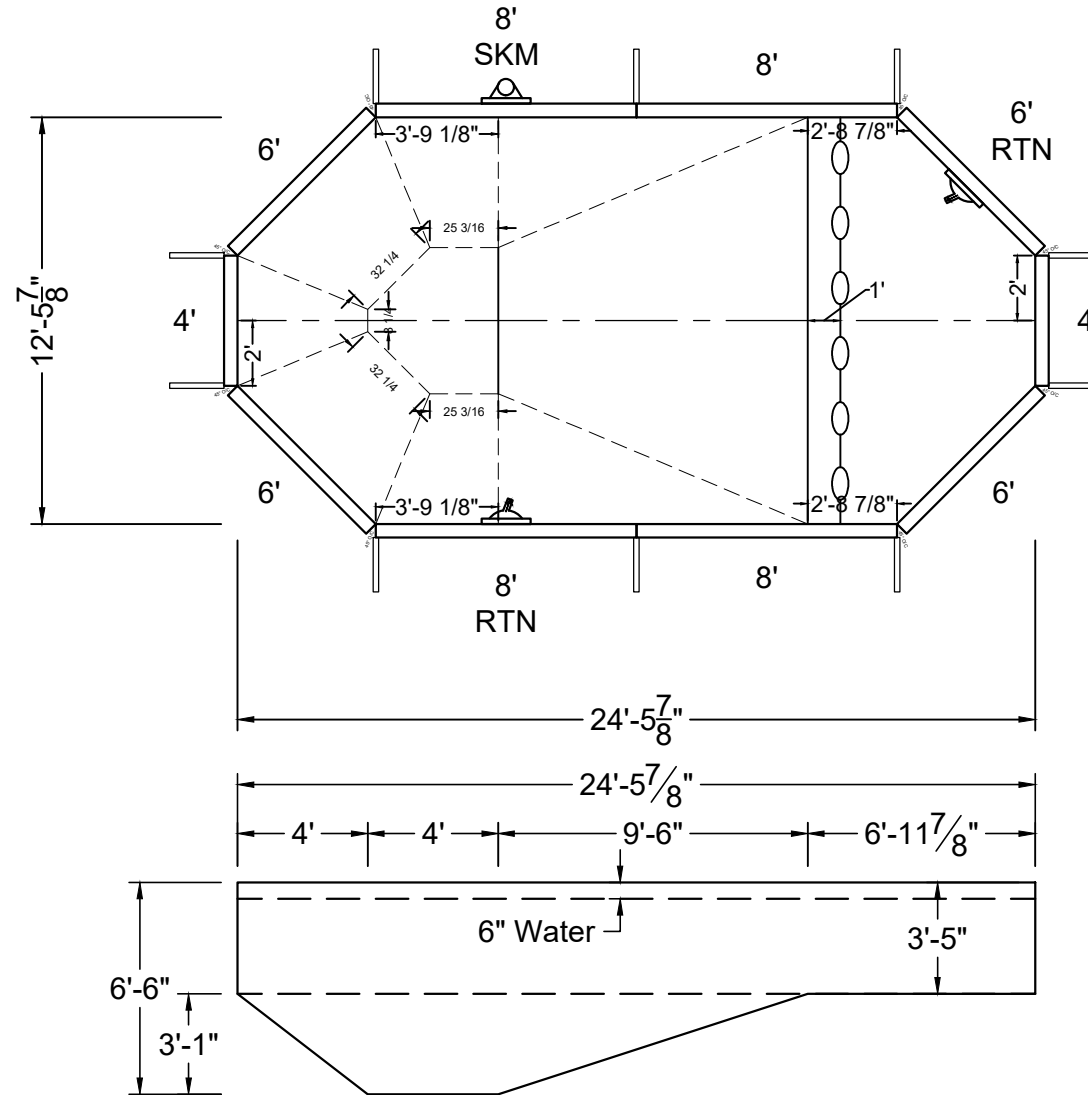
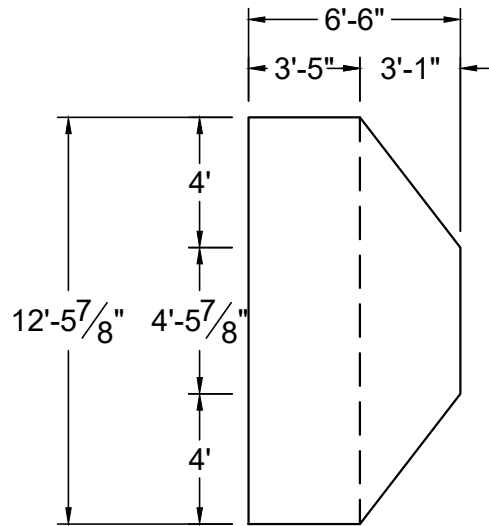

8 BRACES REQUIRED

SHAPE : GRECIAN	SIZE : 12'-6" X 24'-6"	HAND : NONE	PANEL HEIGHT : 3'-6"	PANEL TYPE : 5" TOP
PERIMETER : 64'	VOLUME : 9,131 US GAL.	SURFACE AREA : 269.706 SQ. FT.	SCALE : N.T.S	DRAWN BY : NM-BCC
DWG # : MN1224GR-19	DATE : 12/22/2016	REVISION # : 01	KIT REF : MN1224GR-19-X	<b>A</b>



ALL DIMENSIONS ARE FINISHED

STEEL CHECK

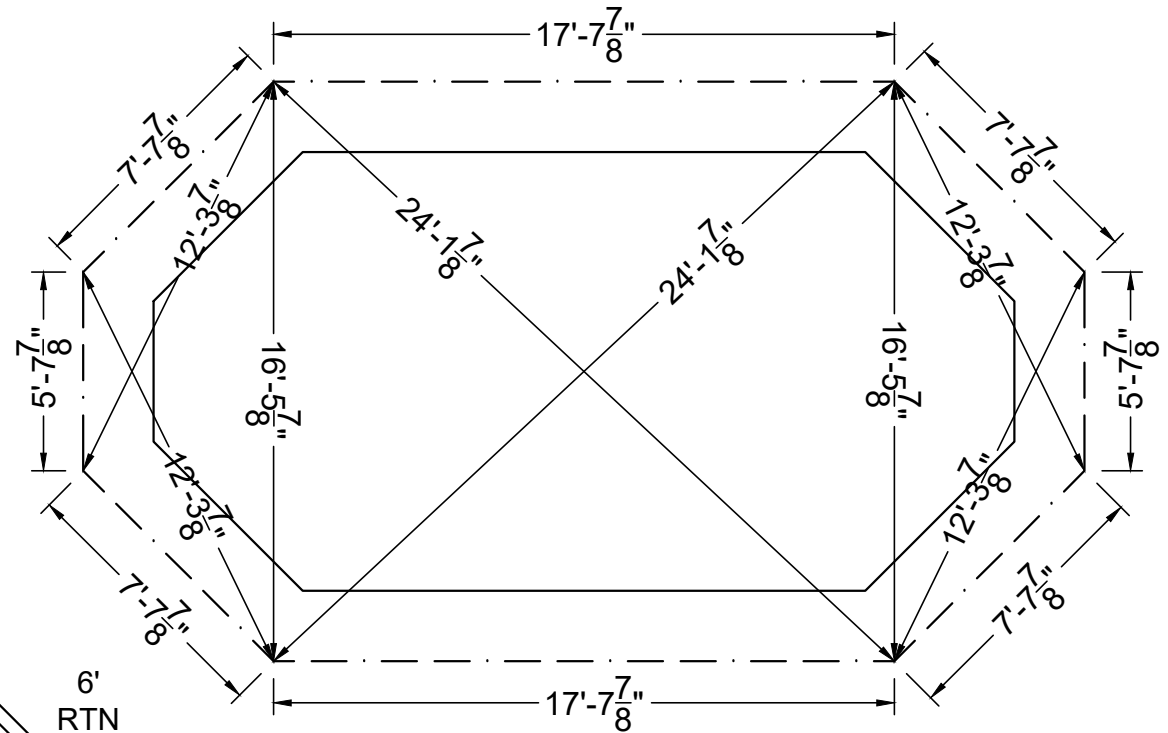
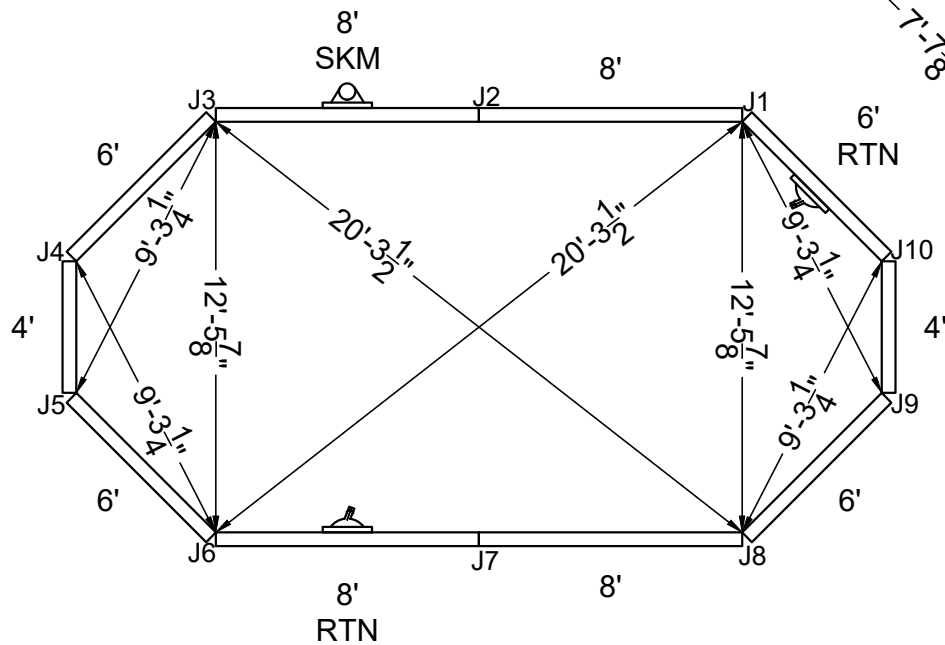

STAKE OUT

SHAPE : GRECIAN	SIZE : 12'-6" X 24'-6"	HAND : NONE	PANEL HEIGHT : 3'-6"	DRAWN BY : NM-BCC
DWG # : MN1224GR-19	DATE : 12/22/2016	REVISION # : 01	KIT REF : MN1224GR-19-X	<b>B</b>



**NON-DIVING POOL**  
USE OF DIVING EQUIPMENT IS PROHIBITED

DOES NOT MEET DEPTH AND SHAPE MINIMUM STANDARD ANSI/NSPI5-2003

ALL DIMENSIONS ARE FINISHED

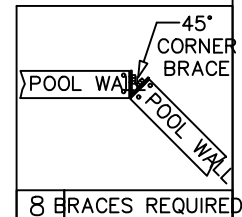
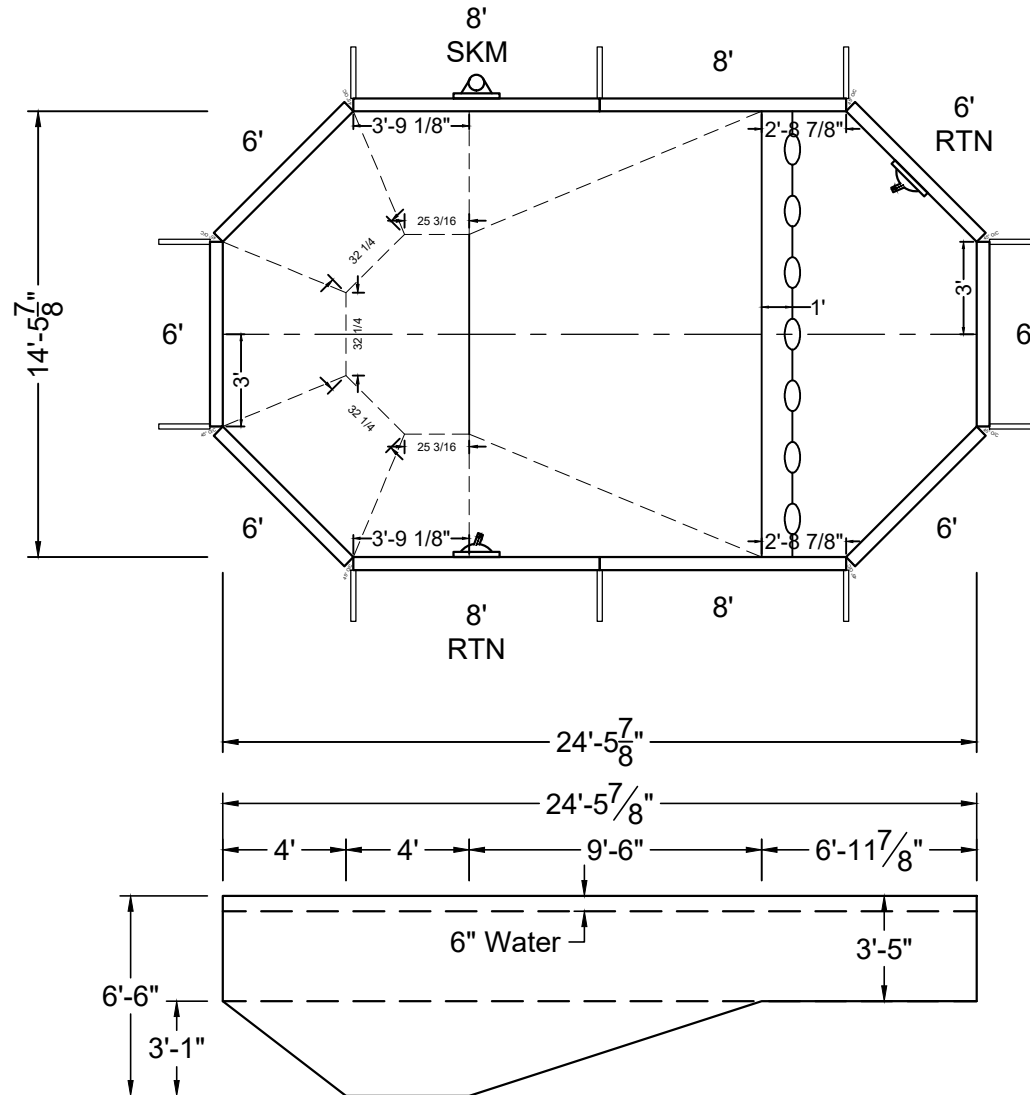
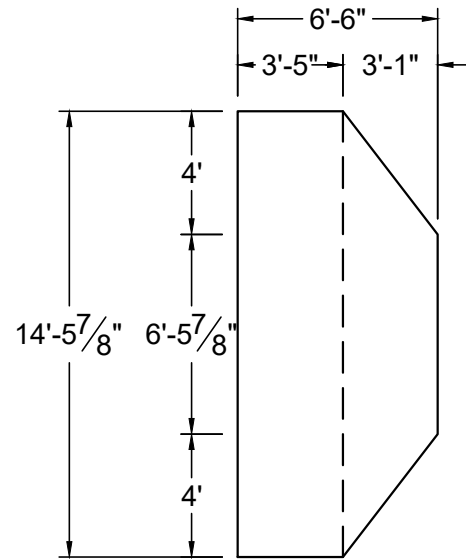

SHAPE : GRECIAN	SIZE : 14'-6" X 24'-6"	HAND : NONE	PANEL HEIGHT : 3'-6"	PANEL TYPE : 5" TOP
PERIMETER : 68'	VOLUME : 10,879 US GAL.	SURFACE AREA : 318.676 SQ. FT.	SCALE : N.T.S	DRAWN BY : NM-BCC
DWG # : MN1424GR-19	DATE : 12/22/2016	REVISION # : 01	KIT REF : MN1424GR-19-X	<b>A</b>



ALL DIMENSIONS ARE FINISHED

STEEL CHECK

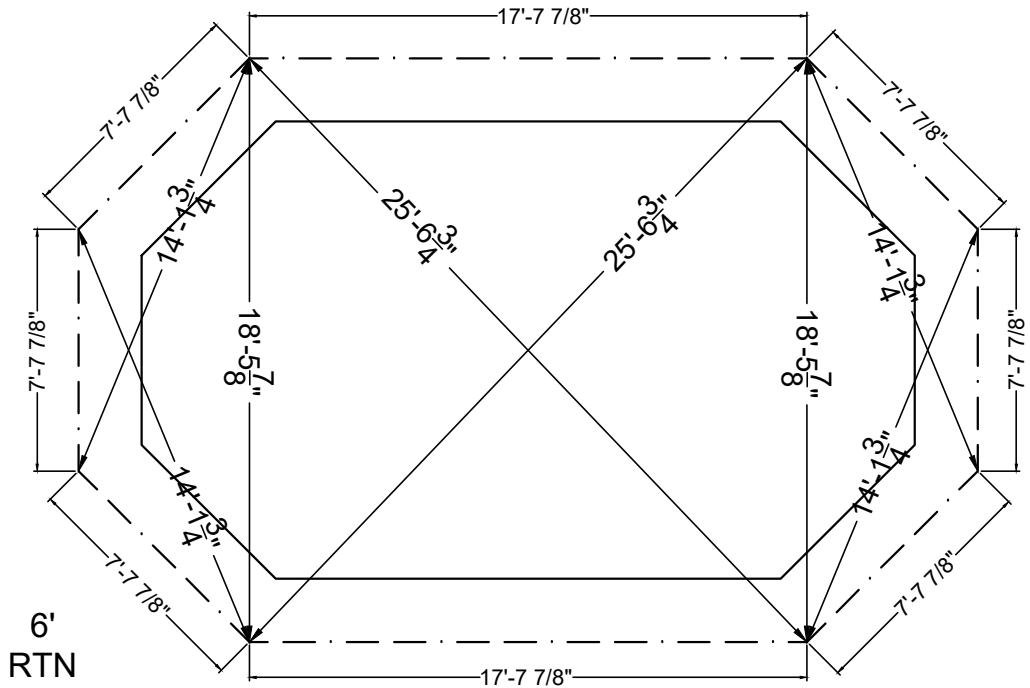
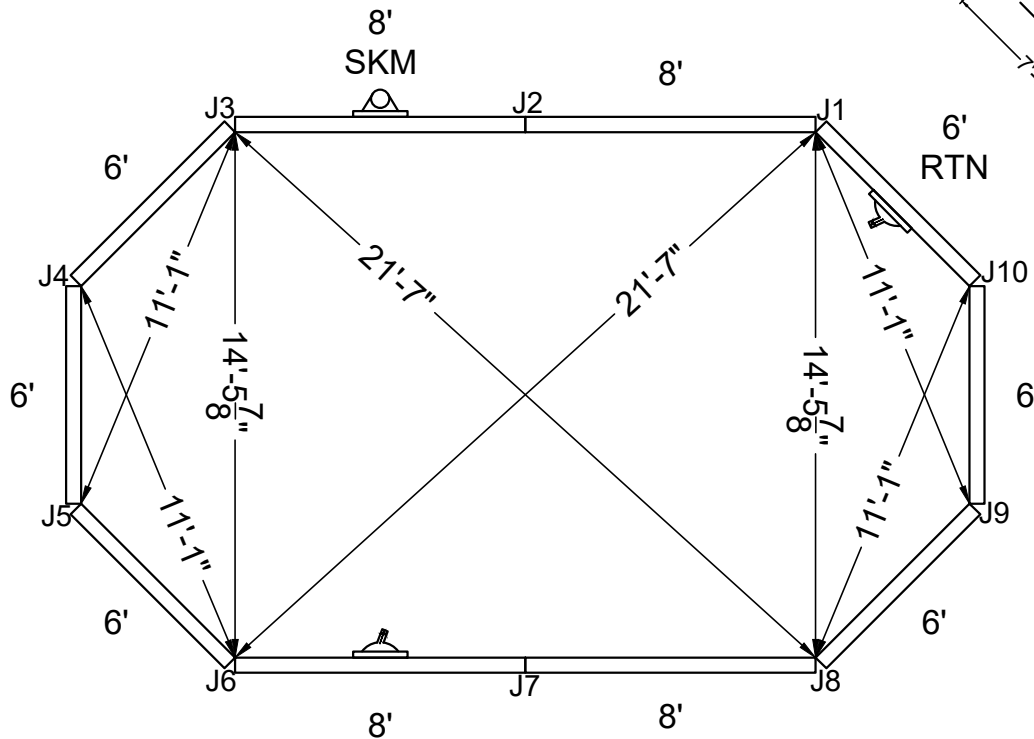

STAKE OUT

SHAPE: GRECIAN	SIZE: 14'-6" X 24'-6"	HAND: NONE	PANEL HEIGHT: 3'-6"	DRAWN BY: NM-BCC
DWG #: MN1424GR-19	DATE: 12/22/2016	REVISION #: 01	KIT REF: MN1424GR-19-X	<b>B</b>



MEGNA  
POOLS

Magna Plastic Packaging Corp.



**NON-DIVING POOL**  
USE OF DIVING EQUIPMENT IS PROHIBITED

DOES NOT MEET DEPTH AND SHAPE MINIMUM STANDARD ANSI/NSPI5-2003

ALL DIMENSIONS ARE FINISHED

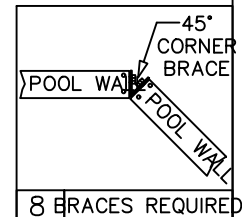
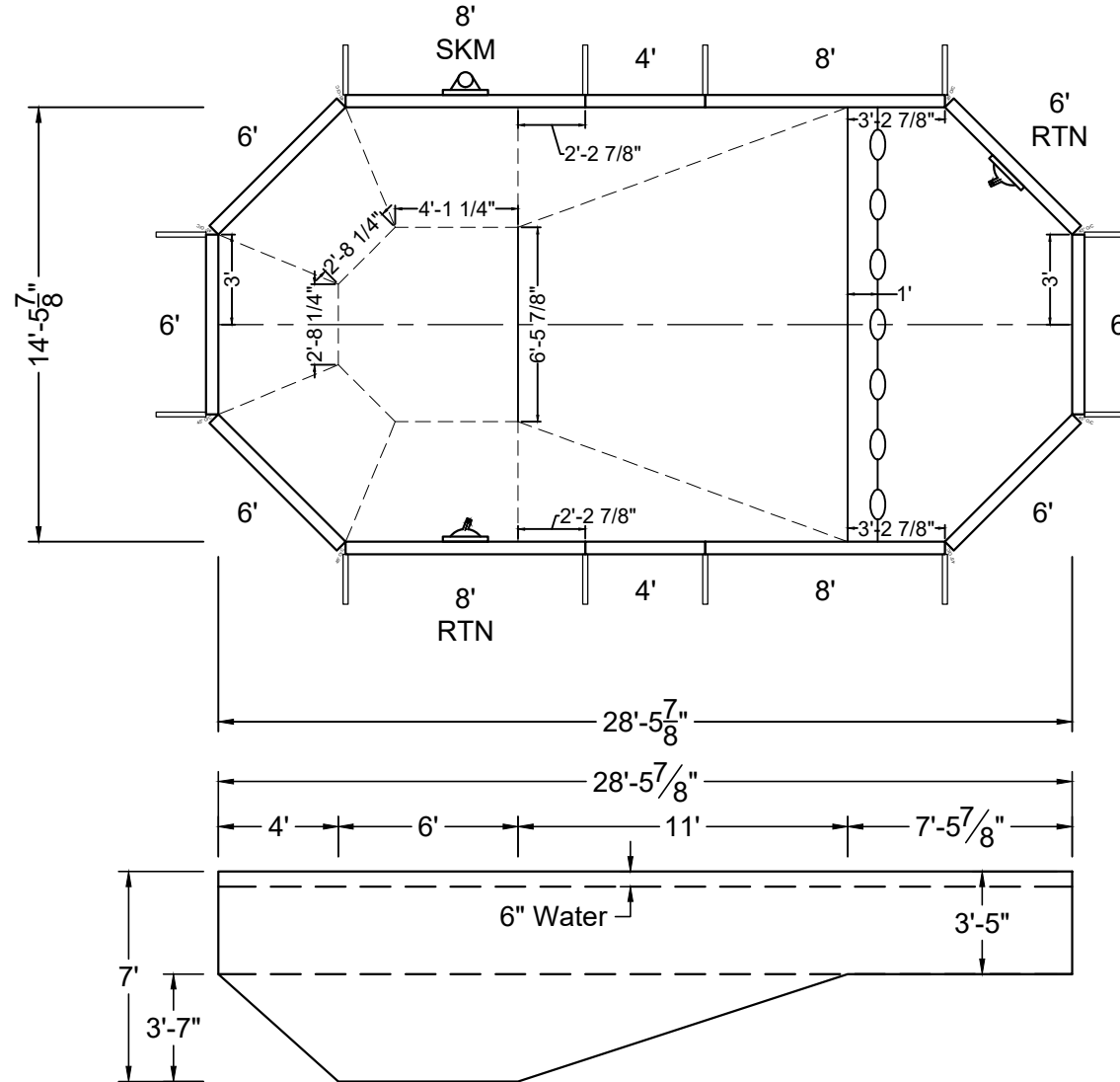
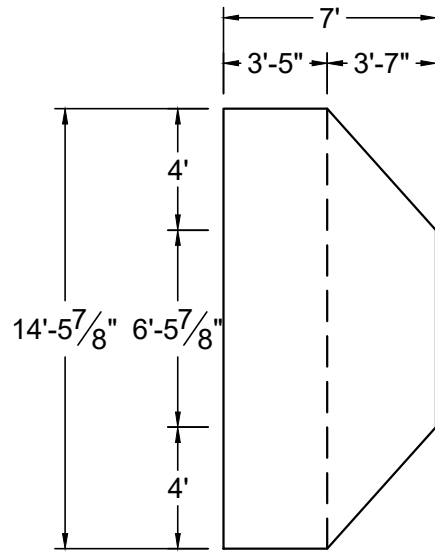

8 BRACES REQUIRED

SHAPE : GRECIAN	SIZE : 14'-6" X 28'-6"	HAND : NONE	PANEL HEIGHT : 3'-6"	PANEL TYPE : 5" TOP
PERIMETER : 76'	VOLUME : 13,603 US GAL.	SURFACE AREA : 376.617 SQ. FT.	SCALE : N.T.S	DRAWN BY : NM-BCC
DWG # : MN1428GR-19	DATE : 12/22/2016	REVISION # : 01	KIT REF : MN1428GR-19-X	<b>A</b>



ALL DIMENSIONS ARE FINISHED

STEEL CHECK

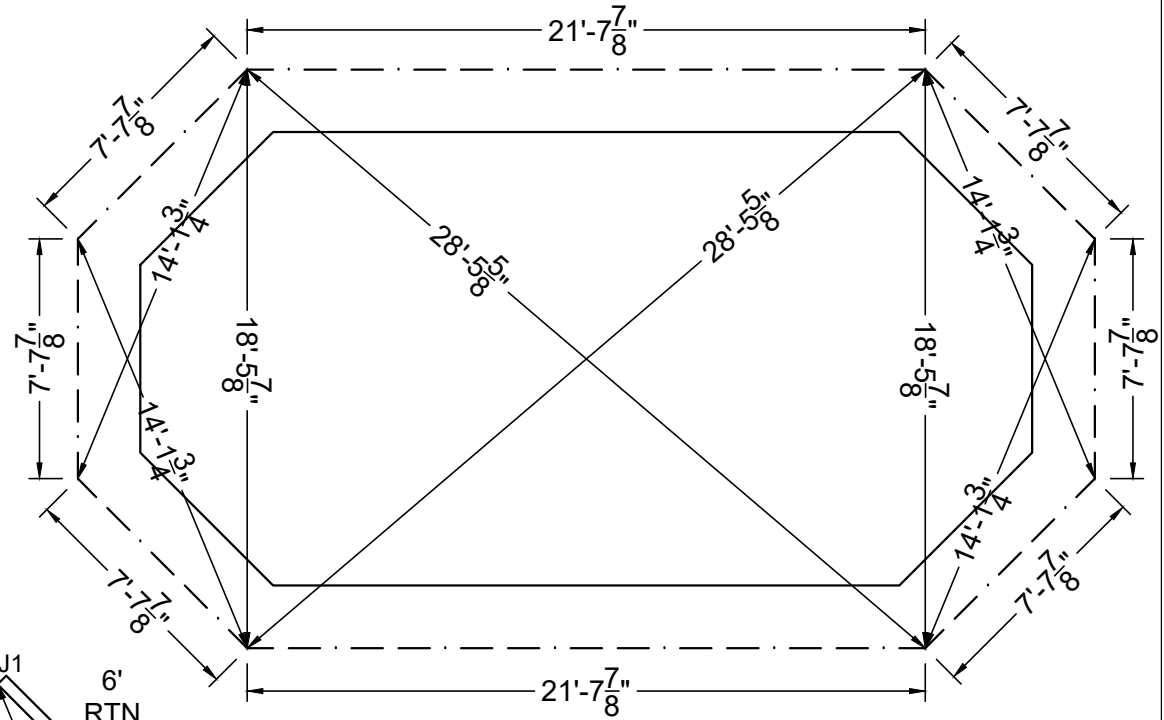

STAKE OUT

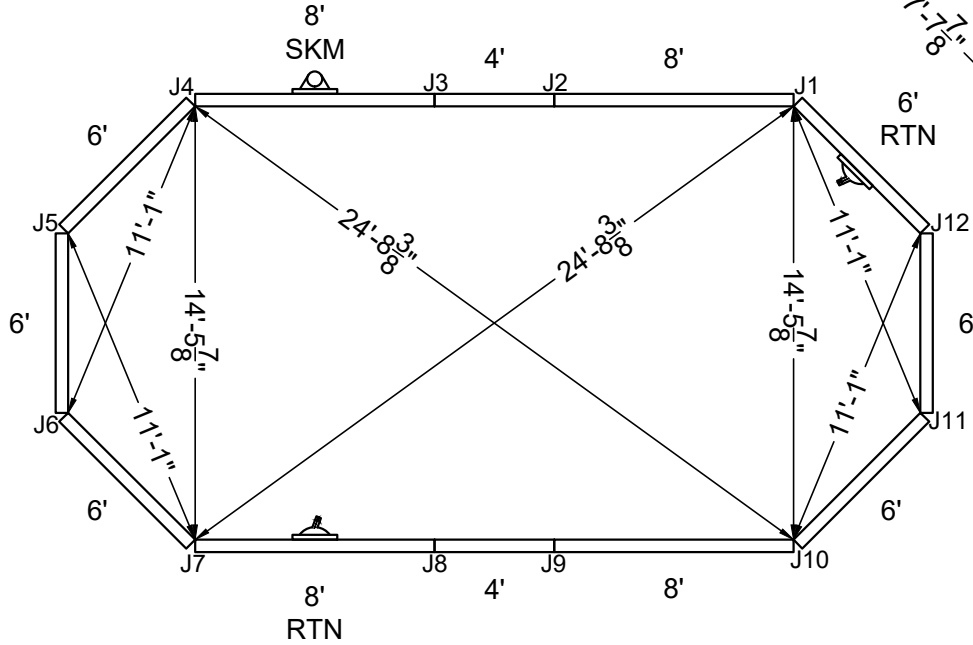

SHAPE : GRECIAN	SIZE : 14'-6" X 28'-6"	HAND : NONE	PANEL HEIGHT : 3'-6"	DRAWN BY : NM-BCC
DWG # : MN1428GR-19	DATE : 12/22/2016	REVISION # : 01	KIT REF : MN1428GR-19-X	<b>B</b>



**DIVING / SLIDE EQUIPMENT DISCLAIMER:**

THE BOTTOM CONFIGURATION SHOWN MEETS WITH THE CURRENT ISPSC MINIMUM STANDARDS FOR POOLS APPROVED FOR THE USE WITH MANUFACTURED DIVING EQUIPMENT. ALL DIVING EQUIPMENT MUST BE INSTALLED AND LOCATED IN ACCORDANCE WITH THE DIVING / SLIDE MANUFACTURER'S RECOMMENDATIONS. IF DIVING EQUIPMENT IS INSTALLED: PLEASE FOLLOW ALL THE DIVING / SLIDE EQUIPMENT MANUFACTURER'S INSTALLATION, USE AND SAFETY INSTRUCTIONS.

MEETS DEPTH AND SHAPE MINIMUM STANDARD ANSI/NSPI5-2003

**ALL DIMENSIONS ARE FINISHED**

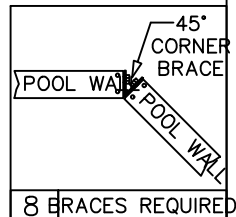
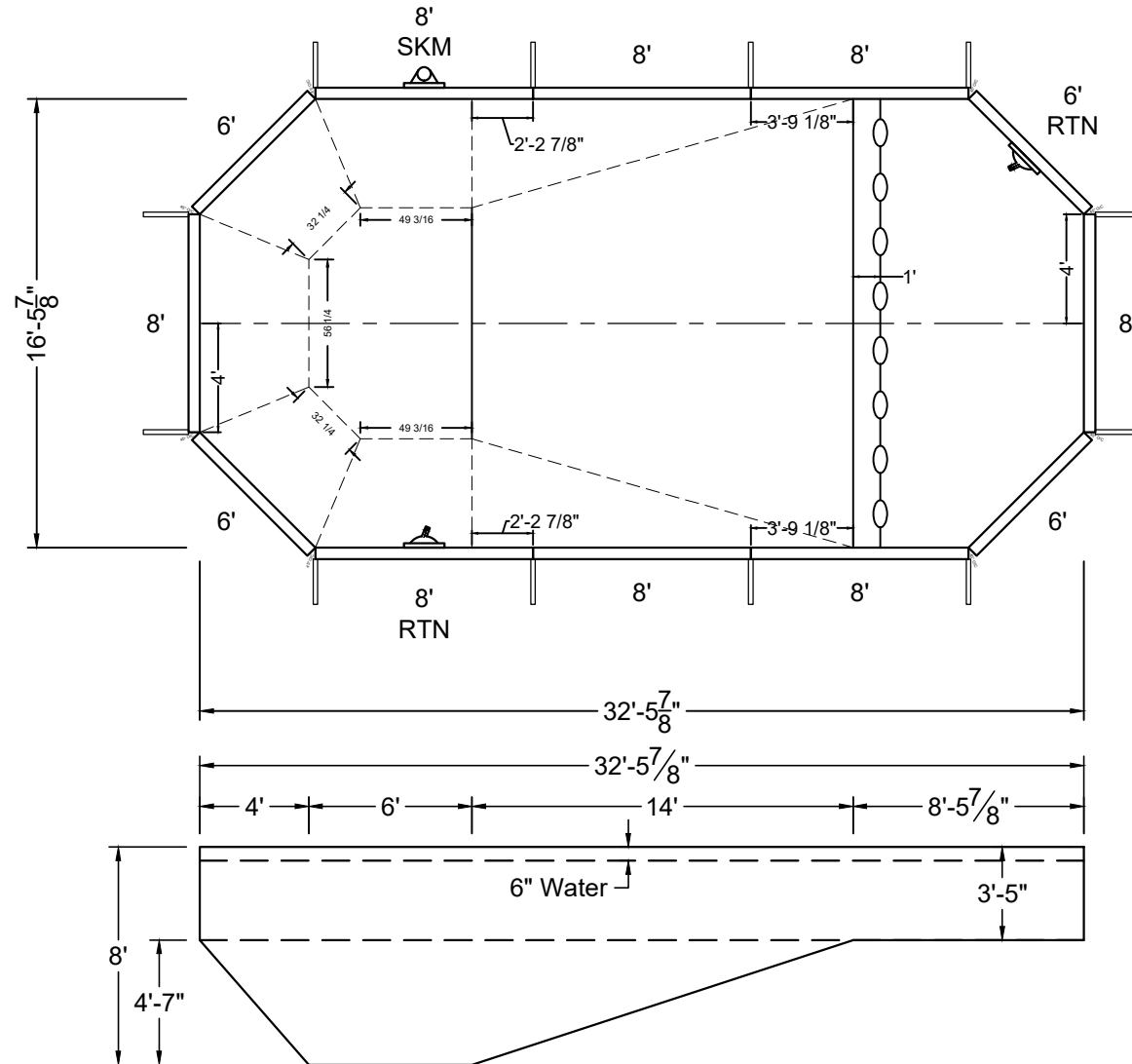
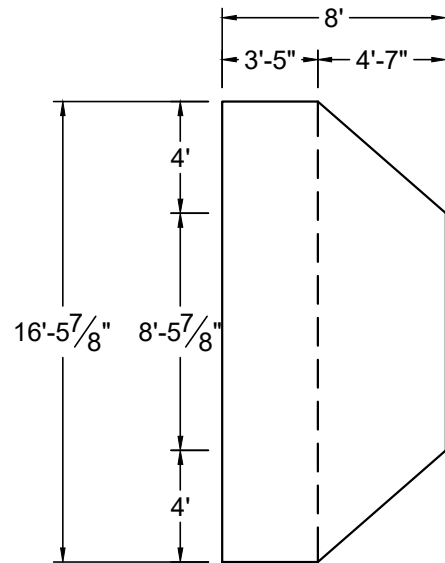

SHAPE : <b>GRECIAN</b>	SIZE : <b>16'-6" X 32'-6"</b>	HAND : <b>NONE</b>	PANEL HEIGHT : <b>3'-6"</b>	PANEL TYPE : <b>5" TOP</b>
PERIMETER : <b>88'</b>	VOLUME : <b>19,491 US GAL.</b>	SURFACE AREA : <b>499.529 SQ. FT.</b>	SCALE : <b>N.T.S</b>	DRAWN BY : <b>NM-BCC</b>
DWG # : <b>MN1632GR-19</b>	DATE : <b>12/22/2016</b>	REVISION # : <b>01</b>	KIT REF : <b>MN1632GR-19-X</b>	<b>A</b>



MEGNA  
POOLS

Magna Plastic Packaging Corp.

DIVING / SLIDE EQUIPMENT DISCLAIMER:

THE BOTTOM CONFIGURATION SHOWN MEETS WITH THE CURRENT ISPCSM MINIMUM STANDARDS FOR POOLS APPROVED FOR THE USE WITH MANUFACTURED DIVING EQUIPMENT. ALL DIVING EQUIPMENT MUST BE INSTALLED AND LOCATED IN ACCORDANCE WITH THE DIVING / SLIDE MANUFACTURER'S RECOMMENDATIONS. IF DIVING EQUIPMENT IS INSTALLED: PLEASE FOLLOW ALL THE DIVING / SLIDE EQUIPMENT MANUFACTURER'S INSTALLATION, USE AND SAFETY INSTRUCTIONS.

MEETS DEPTH AND SHAPE MINIMUM STANDARD ANSI/NSPI5-2003

ALL DIMENSIONS ARE FINISHED

STEEL CHECK

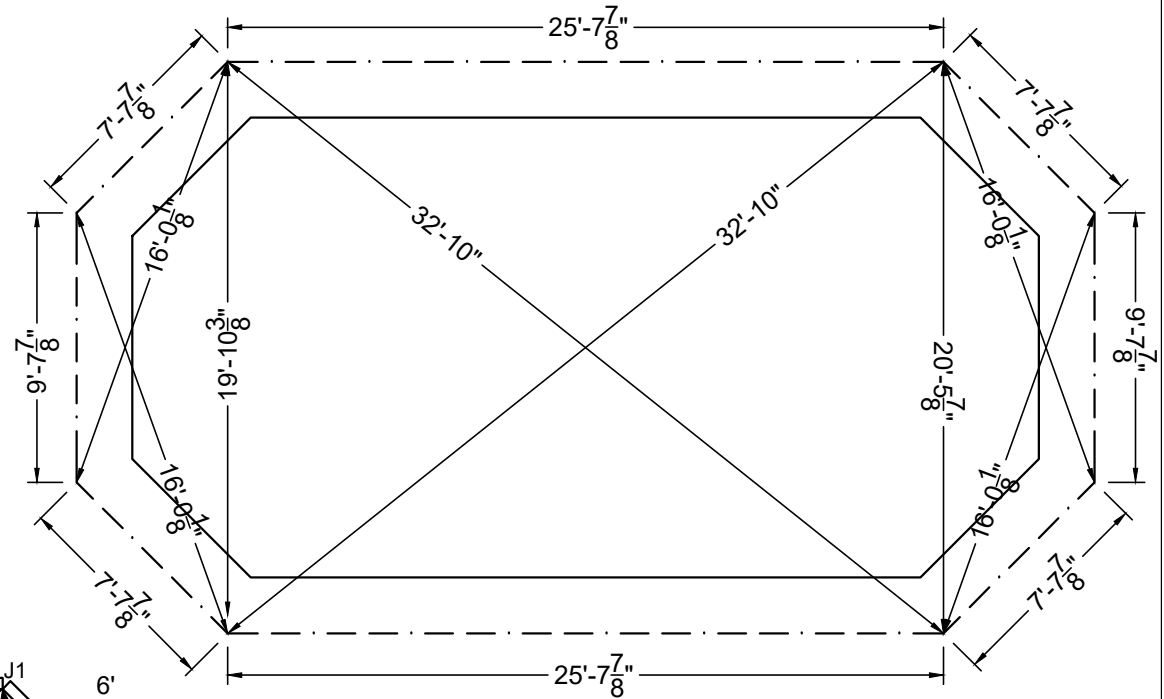

STAKE OUT

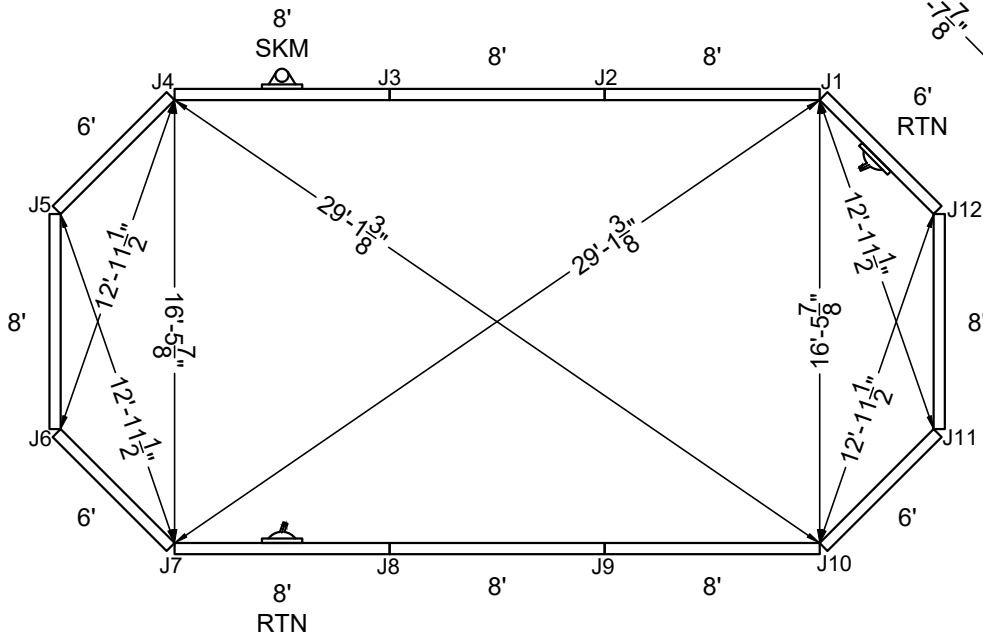

SHAPE : GRECIAN	SIZE : 16'-6" X 32'-6"	HAND : NONE	PANEL HEIGHT : 3'-6"	DRAWN BY : NM-BCC
DWG # : MN1632GR-19	DATE : 12/22/2016	REVISION # : 01	KIT REF : MN1632GR-19-X	<b>B</b>





MEGNA  
POOLS

Magna Plastic Packaging Corp.

**DIVING / SLIDE EQUIPMENT DISCLAIMER:**

THE BOTTOM CONFIGURATION SHOWN MEETS WITH THE CURRENT ISPCS MINIMUM STANDARDS FOR POOLS APPROVED FOR THE USE WITH MANUFACTURED DIVING EQUIPMENT. ALL DIVING EQUIPMENT MUST BE INSTALLED AND LOCATED IN ACCORDANCE WITH THE DIVING / SLIDE MANUFACTURER'S RECOMMENDATIONS. IF DIVING EQUIPMENT IS INSTALLED: PLEASE FOLLOW ALL THE DIVING / SLIDE EQUIPMENT MANUFACTURER'S INSTALLATION, USE AND SAFETY INSTRUCTIONS.

MEETS DEPTH AND SHAPE MINIMUM STANDARD ANSI/NSPI5-2003

**ALL DIMENSIONS ARE FINISHED**

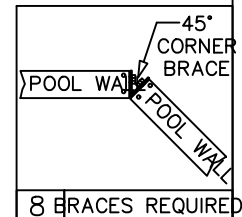
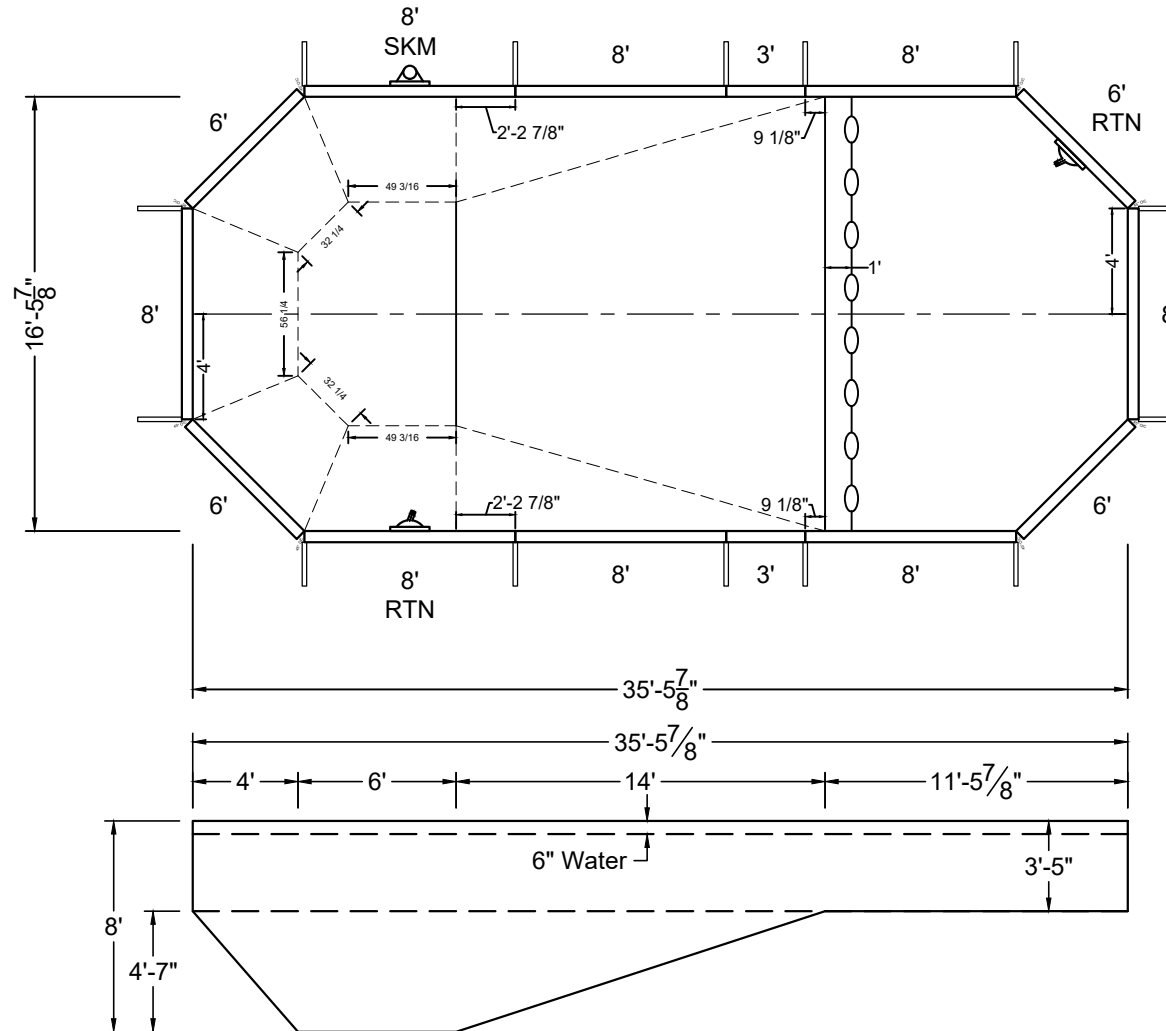
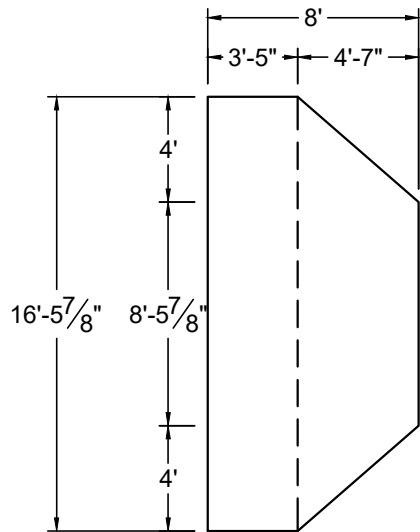

SHAPE : <b>GRECIAN</b>	SIZE : <b>16'-6" X 35'-6"</b>	HAND : <b>NONE</b>	PANEL HEIGHT : <b>3'-6"</b>	PANEL TYPE : <b>5" TOP</b>
PERIMETER : <b>94'</b>	VOLUME : <b>20,755 US GAL.</b>	SURFACE AREA : <b>548.985 SQ. FT.</b>	SCALE : <b>N.T.S</b>	DRAWN BY : <b>NM-BCC</b>
DWG # : <b>MN1635GR-19</b>	DATE : <b>12/22/2016</b>	REVISION # : <b>01</b>	KIT REF : <b>MN1635GR-19-X</b>	<b>A</b>



MEGNA  
POOLS

Magna Plastic Packaging Corp.

**DIVING / SLIDE EQUIPMENT DISCLAIMER:**

THE BOTTOM CONFIGURATION SHOWN MEETS WITH THE CURRENT ISPSM MINIMUM STANDARDS FOR POOLS APPROVED FOR THE USE WITH MANUFACTURED DIVING EQUIPMENT. ALL DIVING EQUIPMENT MUST BE INSTALLED AND LOCATED IN ACCORDANCE WITH THE DIVING / SLIDE MANUFACTURER'S RECOMMENDATIONS. IF DIVING EQUIPMENT IS INSTALLED: PLEASE FOLLOW ALL THE DIVING / SLIDE EQUIPMENT MANUFACTURER'S INSTALLATION, USE AND SAFETY INSTRUCTIONS.

MEETS DEPTH AND SHAPE MINIMUM STANDARD ANSI/NSPI5-2003

**ALL DIMENSIONS ARE FINISHED**

**STEEL CHECK**

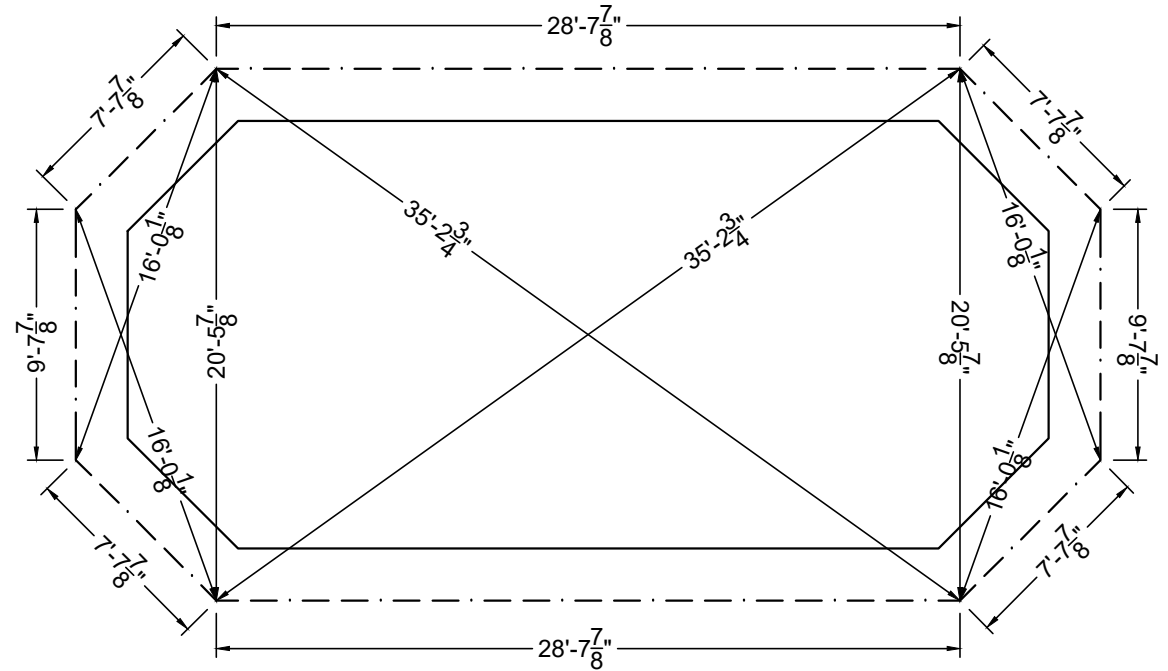

**STAKE OUT**

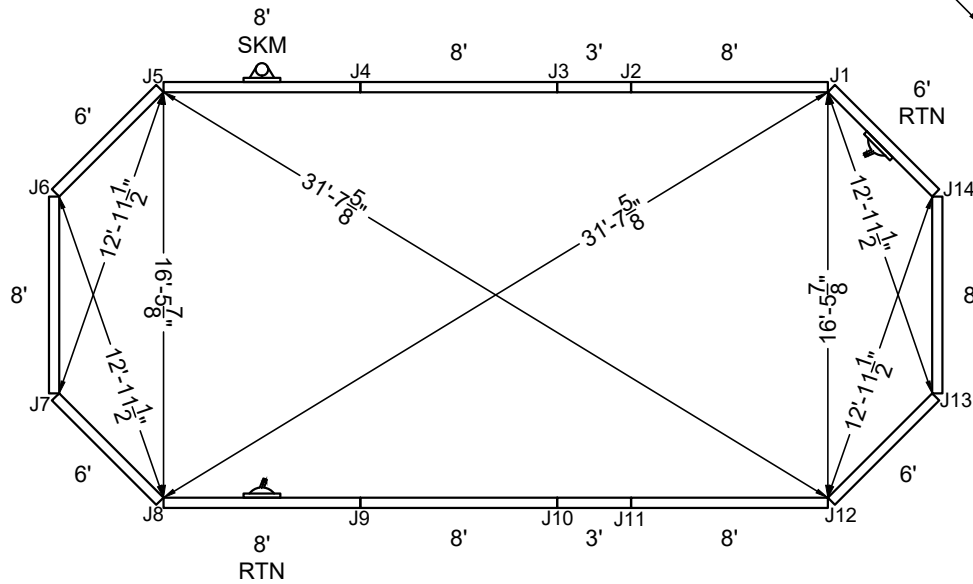

SHAPE : GRECIAN	SIZE : 16'-6" X 35'-6"	HAND : NONE	PANEL HEIGHT : 3'-6"	DRAWN BY : NM-BCC
DWG # : MN1635GR-19	DATE : 12/22/2016	REVISION # : 01	KIT REF : MN1635GR-19-X	<b>B</b>





MEGNA  
POOLS

Magna Plastic Packaging Corp.

**DIVING / SLIDE EQUIPMENT DISCLAIMER:**

THE BOTTOM CONFIGURATION SHOWN MEETS WITH THE CURRENT ISPSM MINIMUM STANDARDS FOR POOLS APPROVED FOR THE USE WITH MANUFACTURED DIVING EQUIPMENT. ALL DIVING EQUIPMENT MUST BE INSTALLED AND LOCATED IN ACCORDANCE WITH THE DIVING / SLIDE MANUFACTURER'S RECOMMENDATIONS. IF DIVING EQUIPMENT IS INSTALLED: PLEASE FOLLOW ALL THE DIVING / SLIDE EQUIPMENT MANUFACTURER'S INSTALLATION, USE AND SAFETY INSTRUCTIONS.

MEETS DEPTH AND SHAPE MINIMUM STANDARD ANSI/NSPI5-2003

**ALL DIMENSIONS ARE FINISHED**

STEEL CHECK

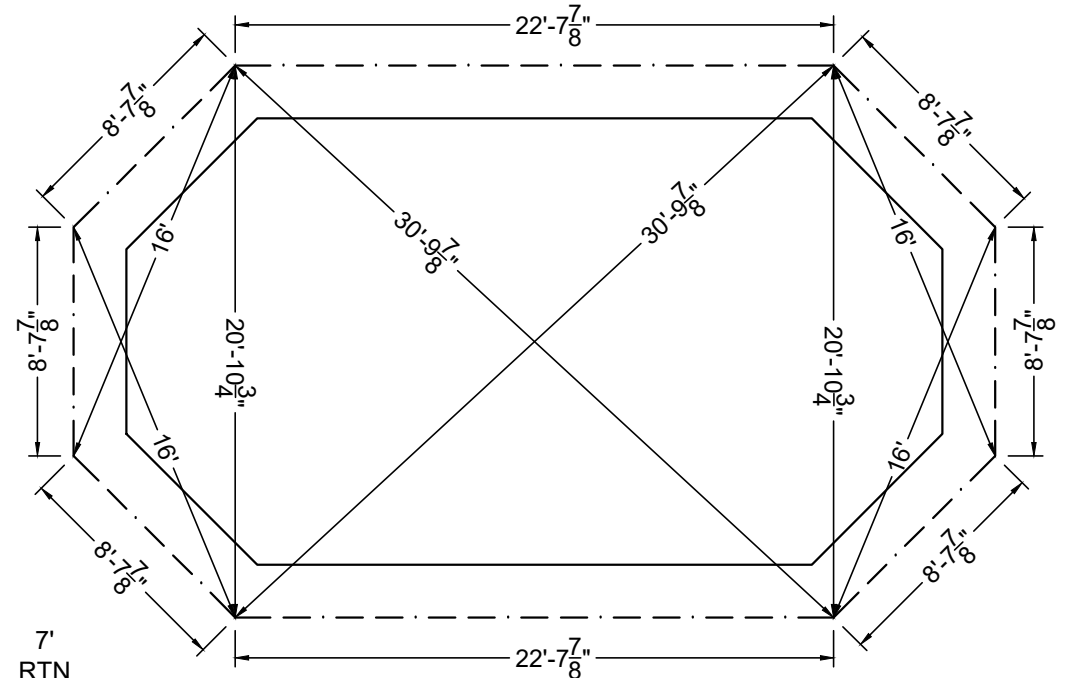

STAKE OUT

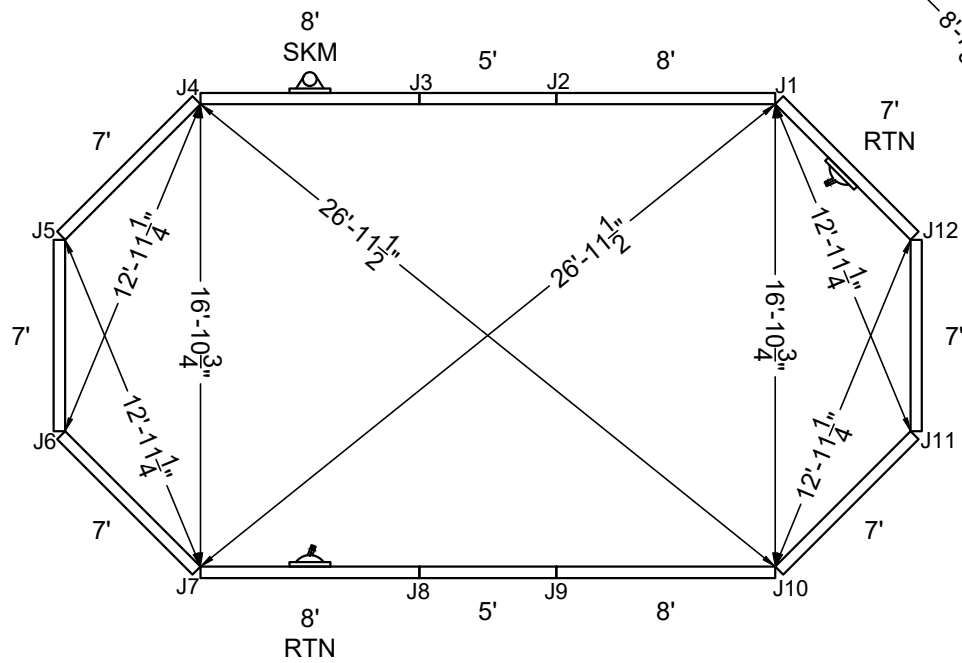

SHAPE : GRECIAN	SIZE : 16'-11" X 30'-11"	HAND : NONE	PANEL HEIGHT : 3'-6"	DRAWN BY : NM-BCC
DWG # : MN1731GR-19	DATE : 12/22/2016	REVISION # : 01	KIT REF : MN1731GR-19-X	<b>B</b>



MEGNA POOLS

Magna Plastic Packaging Corp.

DIVING / SLIDE EQUIPMENT DISCLAIMER:

THE BOTTOM CONFIGURATION SHOWN MEETS WITH THE CURRENT ISPSC MINIMUM STANDARDS FOR POOLS APPROVED FOR THE USE WITH MANUFACTURED DIVING EQUIPMENT. ALL DIVING EQUIPMENT MUST BE INSTALLED AND LOCATED IN ACCORDANCE WITH THE DIVING / SLIDE MANUFACTURER'S RECOMMENDATIONS. IF DIVING EQUIPMENT IS INSTALLED: PLEASE FOLLOW ALL THE DIVING / SLIDE EQUIPMENT MANUFACTURER'S INSTALLATION, USE AND SAFETY INSTRUCTIONS.

MEETS DEPTH AND SHAPE MINIMUM STANDARD ANSI/NSPI5-2003

ALL DIMENSIONS ARE FINISHED

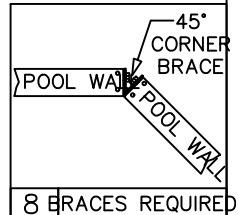
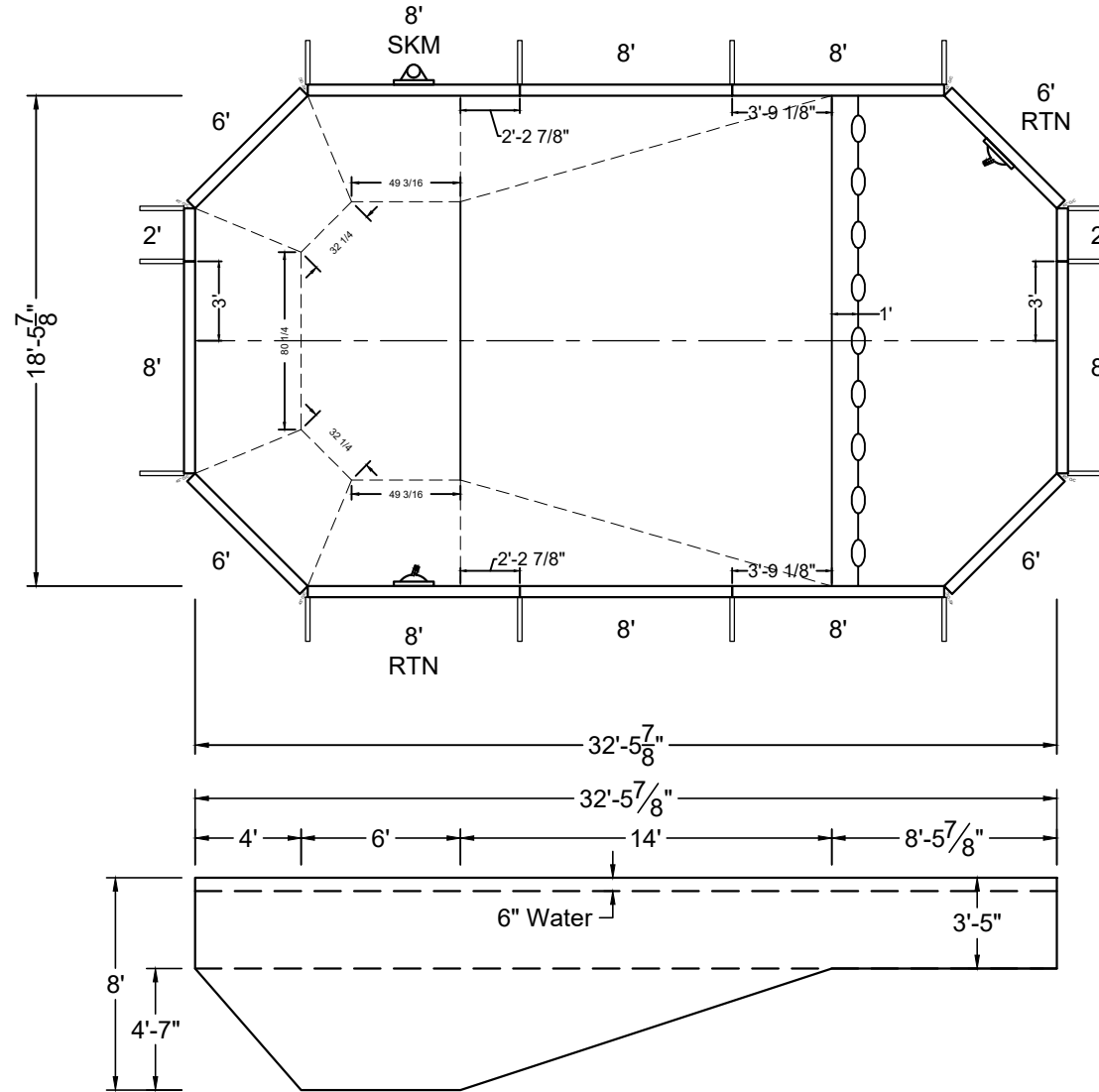
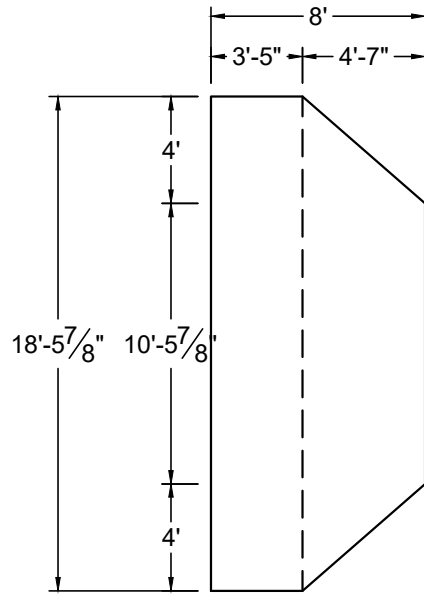

SHAPE : GRECIAN	SIZE : 18'-6" X 32'-6"	HAND : NONE	PANEL HEIGHT : 3'-6"	PANEL TYPE : 5" TOP
PERIMETER : 92'	VOLUME : 22,180 US GAL.	SURFACE AREA : 564.500 SQ. FT.	SCALE : N.T.S	DRAWN BY : NM-BCC
DWG # : MN1832GR-19	DATE : 12/22/2016	REVISION # : 01	KIT REF : MN1832GR-19-X	<b>A</b>



MEGNA  
POOLS

Magna Plastic Packaging Corp.

**DIVING / SLIDE EQUIPMENT DISCLAIMER:**

THE BOTTOM CONFIGURATION SHOWN MEETS WITH THE CURRENT ISPCSM MINIMUM STANDARDS FOR POOLS APPROVED FOR THE USE WITH MANUFACTURED DIVING EQUIPMENT. ALL DIVING EQUIPMENT MUST BE INSTALLED AND LOCATED IN ACCORDANCE WITH THE DIVING / SLIDE MANUFACTURER'S RECOMMENDATIONS. IF DIVING EQUIPMENT IS INSTALLED: PLEASE FOLLOW ALL THE DIVING / SLIDE EQUIPMENT MANUFACTURER'S INSTALLATION, USE AND SAFETY INSTRUCTIONS.

MEETS DEPTH AND SHAPE MINIMUM STANDARD ANSI/NSPI5-2003

**ALL DIMENSIONS ARE FINISHED**

**STEEL CHECK**

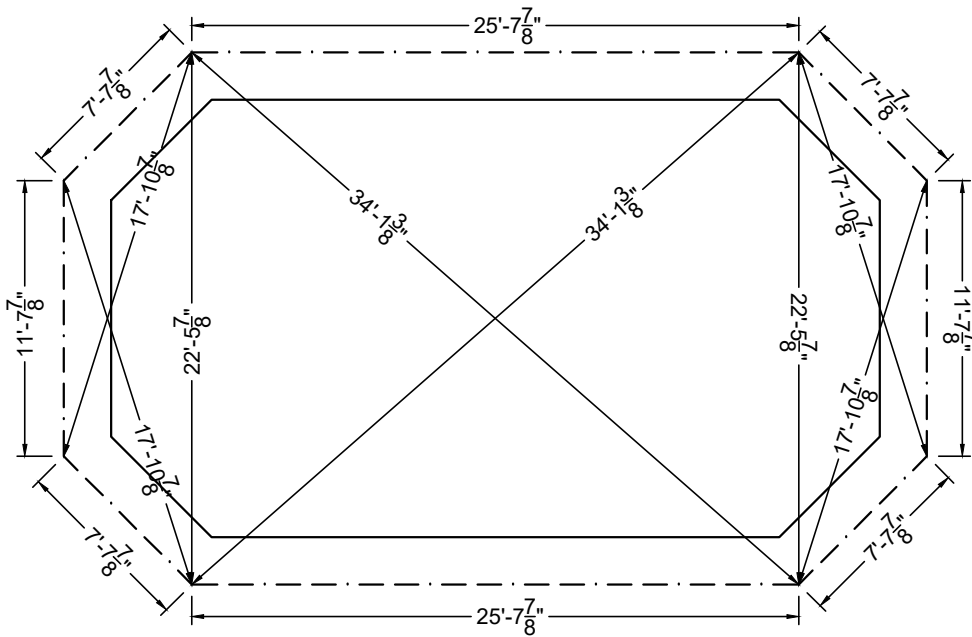
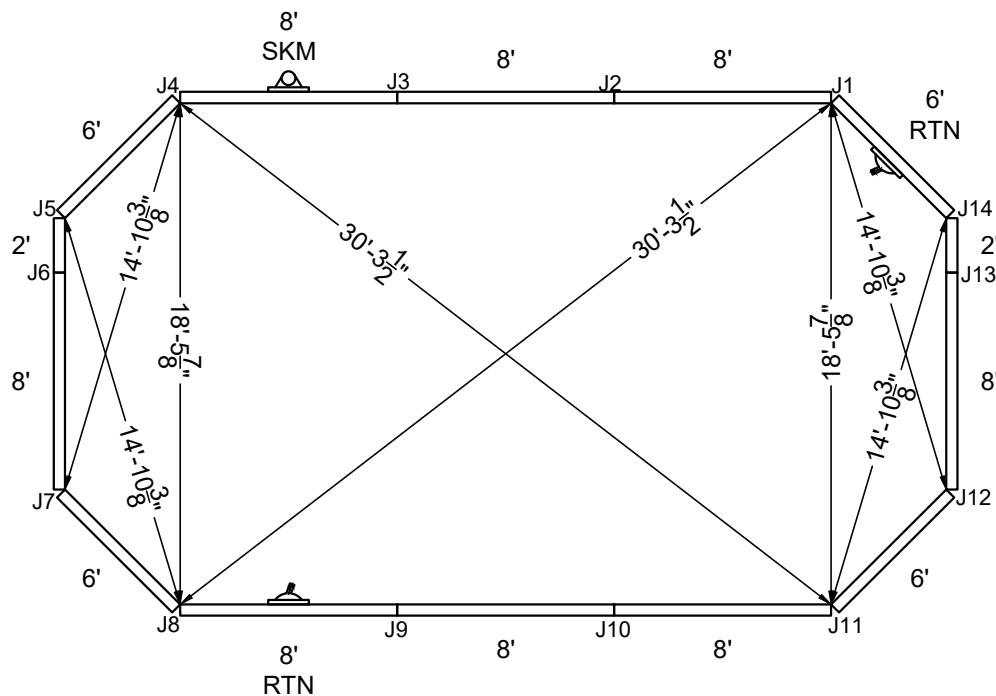

**STAKE OUT**

SHAPE : GRECIAN	SIZE : 18'-6" X 32'-6"	HAND : NONE	PANEL HEIGHT : 3'-6"	DRAWN BY : NM-BCC
DWG # : MN1832GR-19	DATE : 12/22/2016	REVISION # : 01	KIT REF : MN1832GR-19-X	<b>B</b>





MEGNA  
POOLS

Magna Plastic Packaging Corp.

**DIVING / SLIDE EQUIPMENT DISCLAIMER:**

THE BOTTOM CONFIGURATION SHOWN MEETS WITH THE CURRENT ISPCSM MINIMUM STANDARDS FOR POOLS APPROVED FOR THE USE WITH MANUFACTURED DIVING EQUIPMENT. ALL DIVING EQUIPMENT MUST BE INSTALLED AND LOCATED IN ACCORDANCE WITH THE DIVING / SLIDE MANUFACTURER'S RECOMMENDATIONS. IF DIVING EQUIPMENT IS INSTALLED: PLEASE FOLLOW ALL THE DIVING / SLIDE EQUIPMENT MANUFACTURER'S INSTALLATION, USE AND SAFETY INSTRUCTIONS.

MEETS DEPTH AND SHAPE MINIMUM STANDARD ANSI/NSPI5-2003

**ALL DIMENSIONS ARE FINISHED**

**STEEL CHECK**

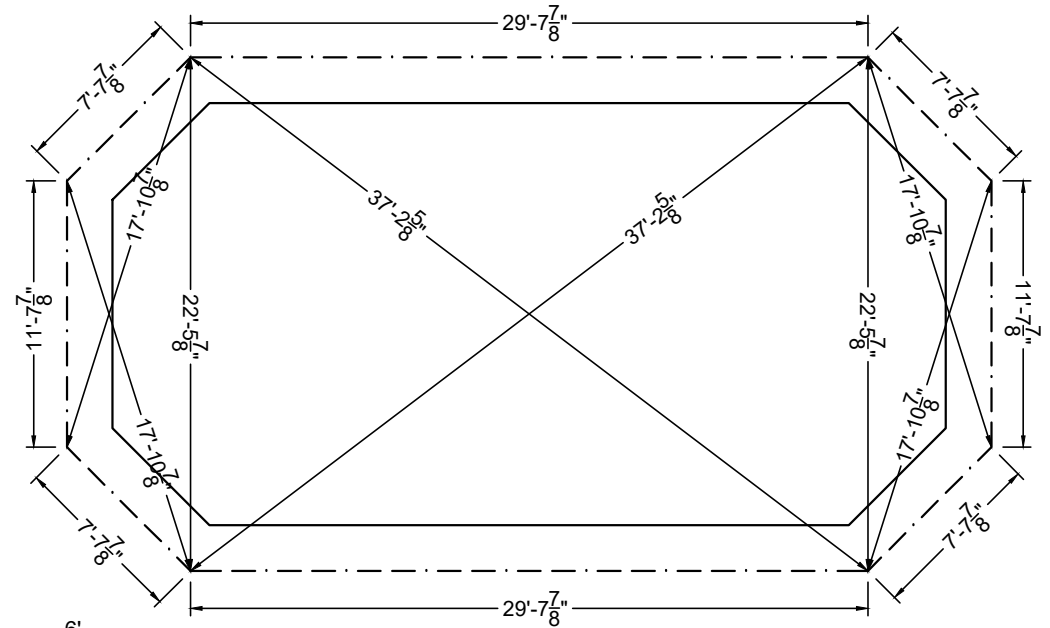
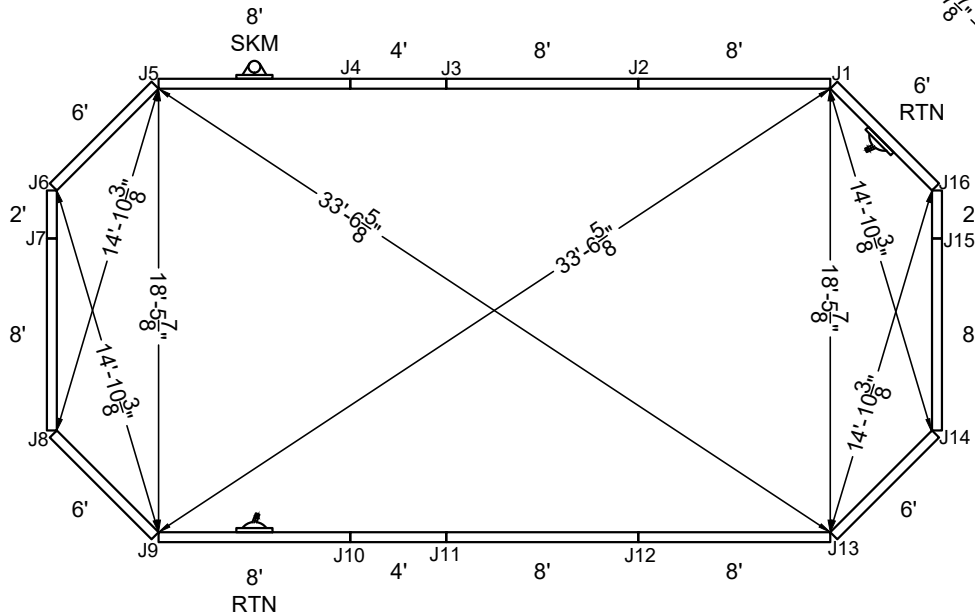

**STAKE OUT**

SHAPE : GRECIAN	SIZE : 18'-6" X 36'-6"	HAND : NONE	PANEL HEIGHT : 3'-6"	DRAWN BY : NM-BCC
DWG # : MN1836GR-19	DATE : 12/22/2016	REVISION # : 01	KIT REF : MN1836GR-19-X	<b>B</b>





**DIVING / SLIDE EQUIPMENT DISCLAIMER:**

THE BOTTOM CONFIGURATION SHOWN MEETS WITH THE CURRENT ISPSC MINIMUM STANDARDS FOR POOLS APPROVED FOR THE USE WITH MANUFACTURED DIVING EQUIPMENT. ALL DIVING EQUIPMENT MUST BE INSTALLED AND LOCATED IN ACCORDANCE WITH THE DIVING / SLIDE MANUFACTURER'S RECOMMENDATIONS. IF DIVING EQUIPMENT IS INSTALLED: PLEASE FOLLOW ALL THE DIVING / SLIDE EQUIPMENT MANUFACTURER'S INSTALLATION, USE AND SAFETY INSTRUCTIONS.

MEETS DEPTH AND SHAPE MINIMUM STANDARD ANSI/NSPI5-2003

**ALL DIMENSIONS ARE FINISHED**

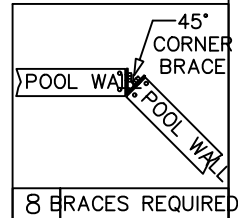
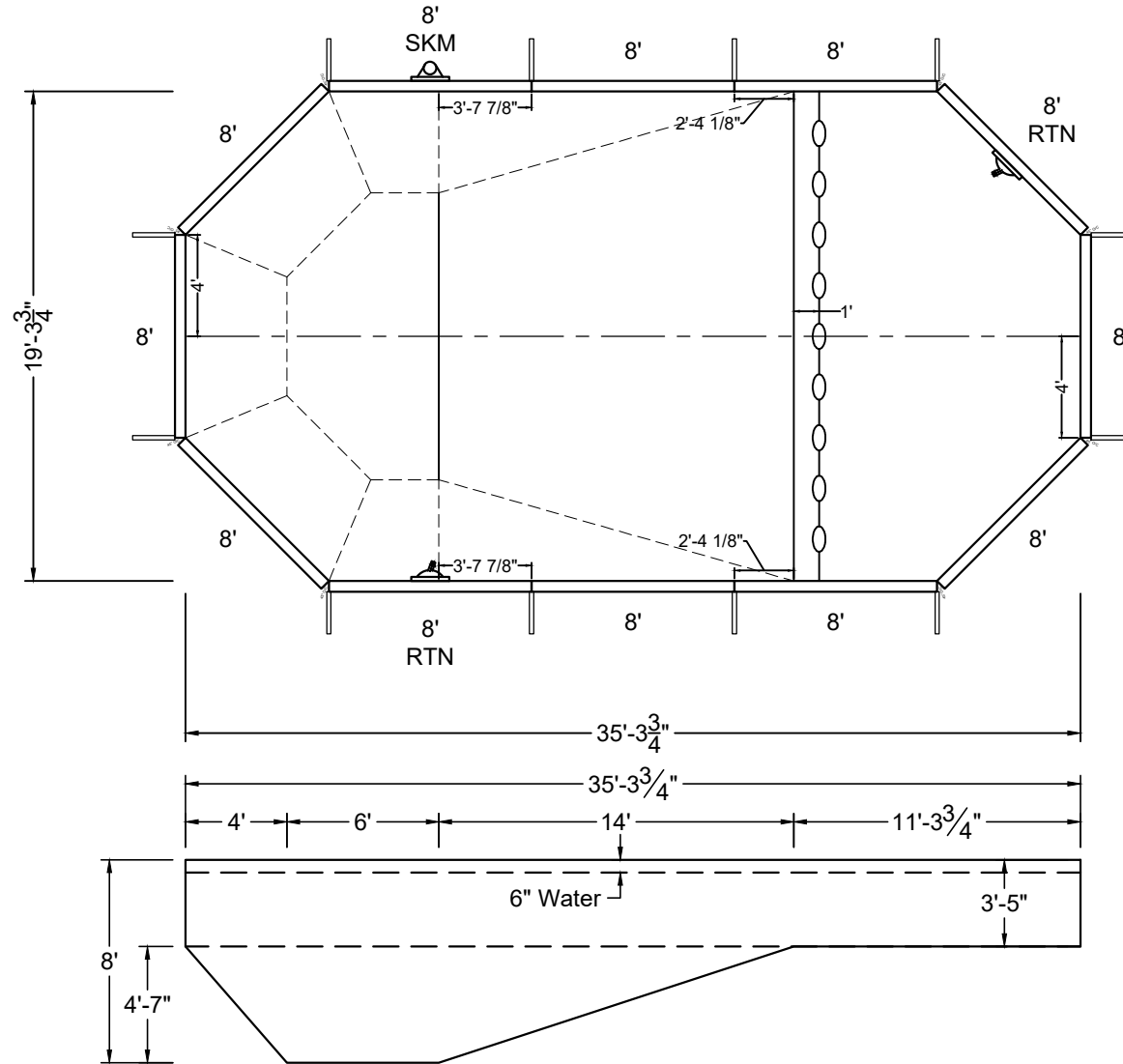
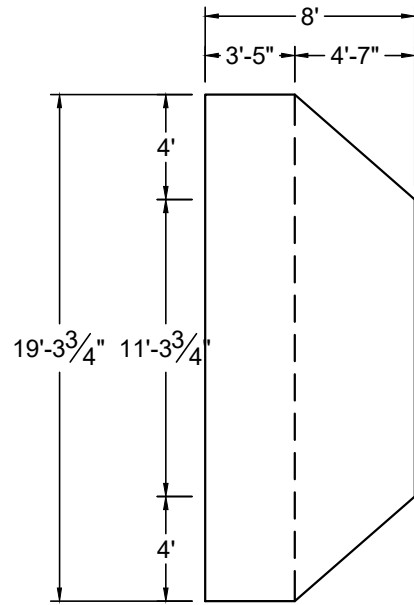

SHAPE : <b>GRECIAN</b>	SIZE : <b>19'-4" X 35'-4"</b>	HAND : <b>NONE</b>	PANEL HEIGHT : <b>3'-6"</b>	PANEL TYPE : <b>5" TOP</b>
PERIMETER : <b>96'</b>	VOLUME : <b>23,825 US GAL.</b>	SURFACE AREA : <b>618.039 SQ. FT.</b>	SCALE : <b>N.T.S</b>	DRAWN BY : <b>NM-BCC</b>
DWG # : <b>MN1935GR-19</b>	DATE : <b>12/22/2016</b>	REVISION # : <b>01</b>	KIT REF : <b>MN1935GR-19-X</b>	<b>A</b>



MEGNA  
POOLS

Magna Plastic Packaging Corp.

**DIVING / SLIDE EQUIPMENT DISCLAIMER:**

THE BOTTOM CONFIGURATION SHOWN MEETS WITH THE CURRENT ISPCSM MINIMUM STANDARDS FOR POOLS APPROVED FOR THE USE WITH MANUFACTURED DIVING EQUIPMENT. ALL DIVING EQUIPMENT MUST BE INSTALLED AND LOCATED IN ACCORDANCE WITH THE DIVING / SLIDE MANUFACTURER'S RECOMMENDATIONS. IF DIVING EQUIPMENT IS INSTALLED: PLEASE FOLLOW ALL THE DIVING / SLIDE EQUIPMENT MANUFACTURER'S INSTALLATION, USE AND SAFETY INSTRUCTIONS.

MEETS DEPTH AND SHAPE MINIMUM STANDARD ANSI/NSPI5-2003

**ALL DIMENSIONS ARE FINISHED**

**STEEL CHECK**

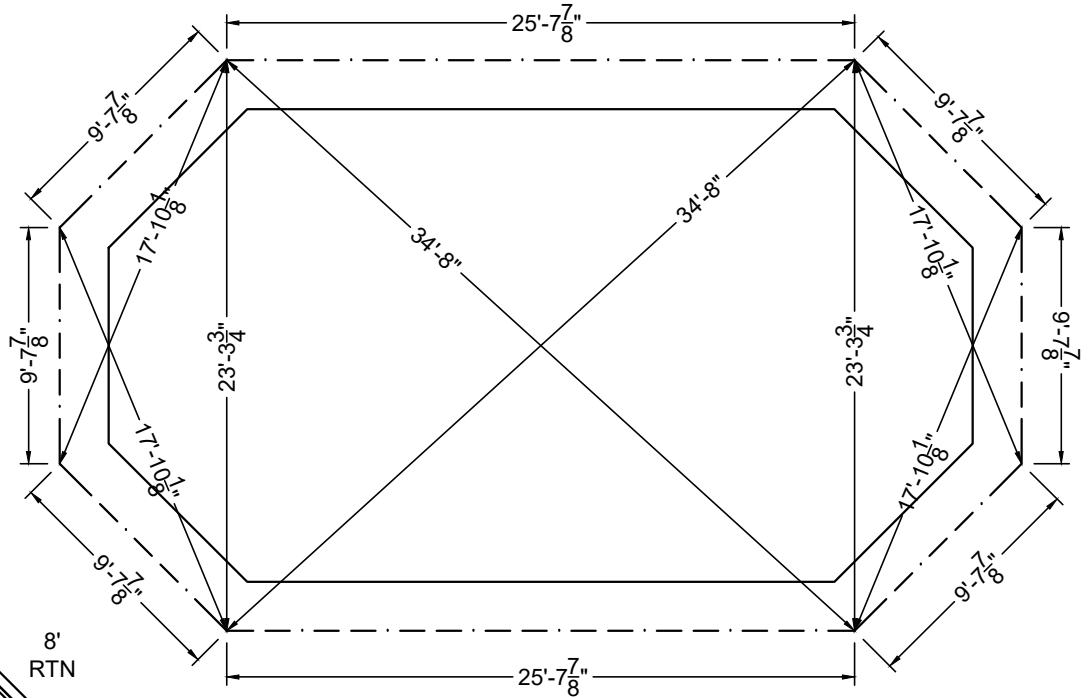
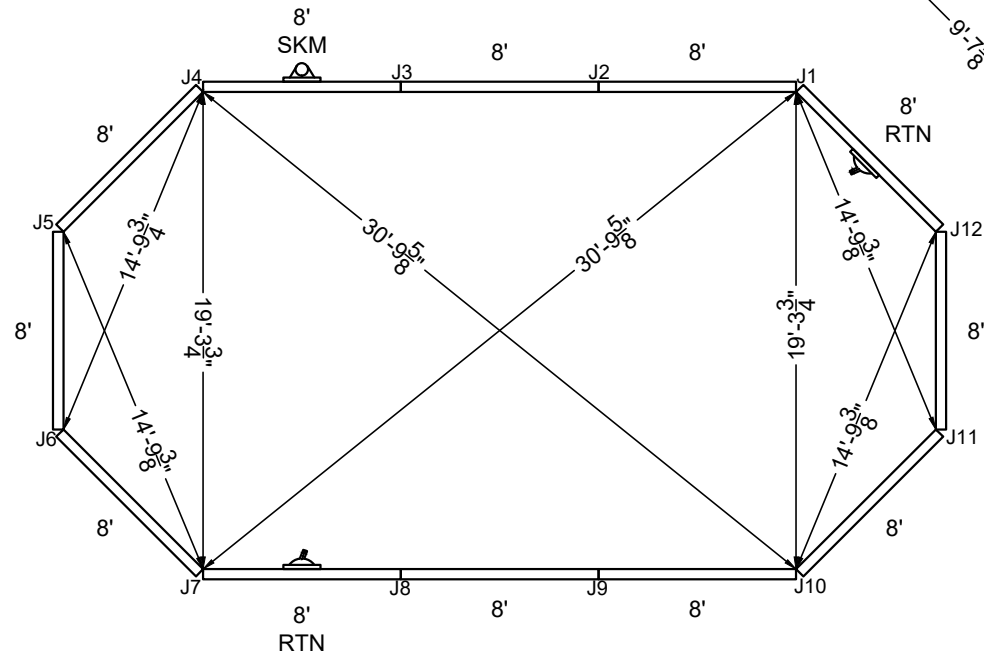

**STAKE OUT**

SHAPE: GRECIAN	SIZE: 19'-4" X 35'-4"	HAND: NONE	PANEL HEIGHT: 3'-6"	DRAWN BY: NM-BCC
DWG #: MN1935GR-19	DATE: 12/22/2016	REVISION #: 01	KIT REF: MN1935GR-19-X	<b>B</b>



MEGNA  
POOLS

Magna Plastic Packaging Corp.

**DIVING / SLIDE EQUIPMENT DISCLAIMER:**

THE BOTTOM CONFIGURATION SHOWN MEETS WITH THE CURRENT ISPCS MINIMUM STANDARDS FOR POOLS APPROVED FOR THE USE WITH MANUFACTURED DIVING EQUIPMENT. ALL DIVING EQUIPMENT MUST BE INSTALLED AND LOCATED IN ACCORDANCE WITH THE DIVING / SLIDE MANUFACTURER'S RECOMMENDATIONS. IF DIVING EQUIPMENT IS INSTALLED: PLEASE FOLLOW ALL THE DIVING / SLIDE EQUIPMENT MANUFACTURER'S INSTALLATION, USE AND SAFETY INSTRUCTIONS.

MEETS DEPTH AND SHAPE MINIMUM STANDARD ANSI/NSPI5-2003

**ALL DIMENSIONS ARE FINISHED**

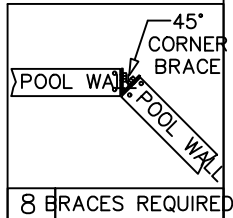
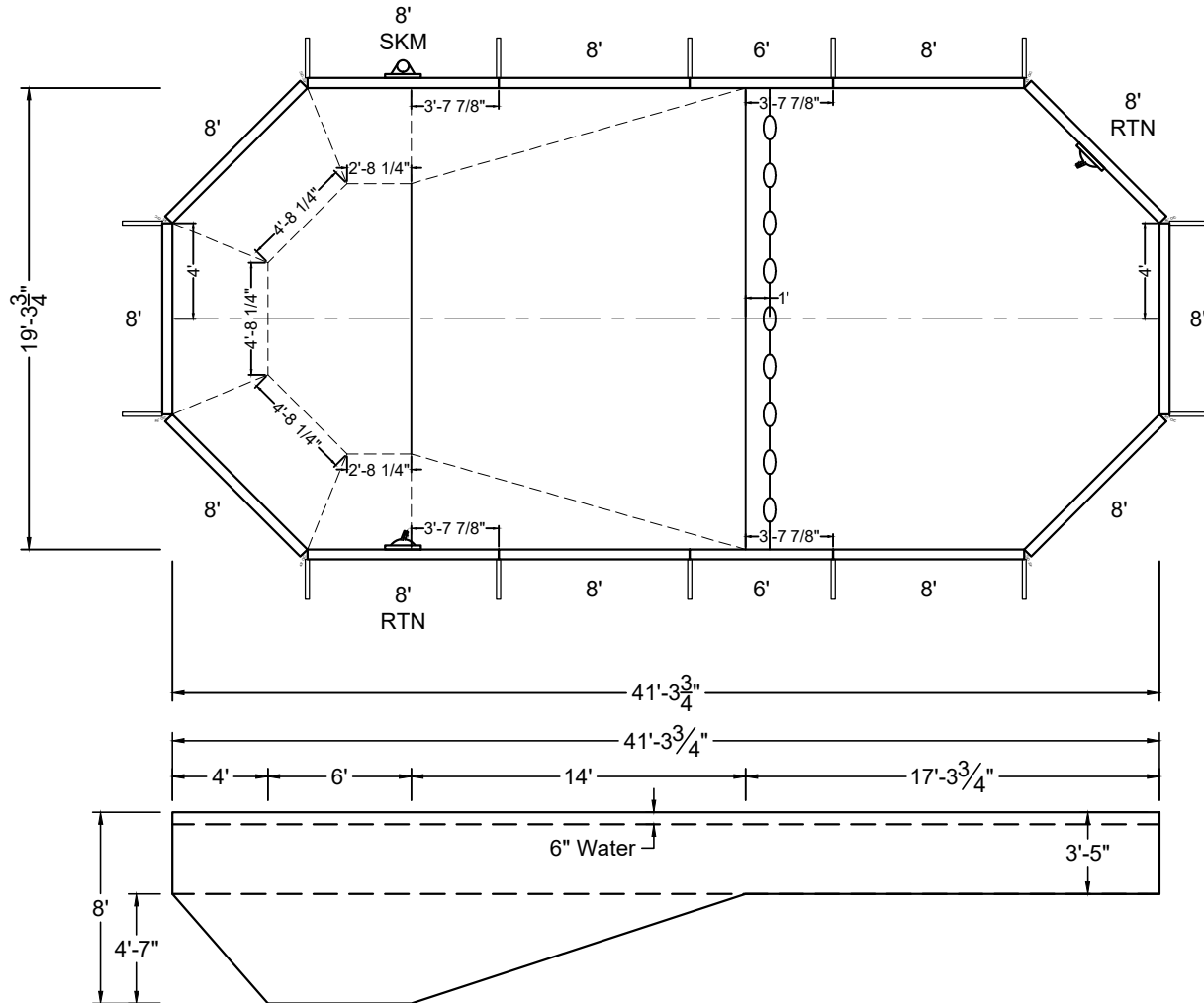
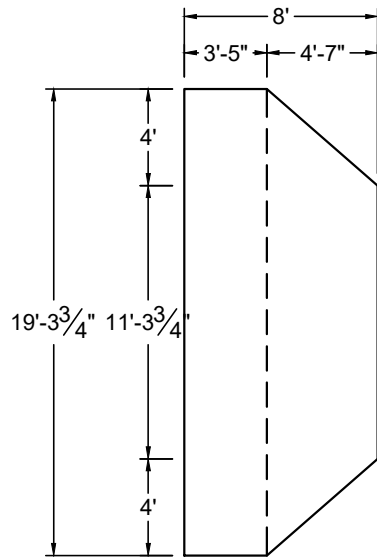

SHAPE : <b>GRECIAN</b>	SIZE : <b>19'-4" X 41'-4"</b>	HAND : <b>NONE</b>	PANEL HEIGHT : <b>3'-6"</b>	PANEL TYPE : <b>5" TOP</b>
PERIMETER : <b>108'</b>	VOLUME : <b>26,786 US GAL.</b>	SURFACE AREA : <b>733.921 SQ. FT.</b>	SCALE : <b>N.T.S</b>	DRAWN BY : <b>NM-BCC</b>
DWG # : <b>MN1941GR-19</b>	DATE : <b>12/22/2016</b>	REVISION # : <b>01</b>	KIT REF : <b>MN1941GR-19-X</b>	<b>A</b>



MEGNA  
POOLS

Magna Plastic Packaging Corp.

DIVING / SLIDE EQUIPMENT DISCLAIMER:

THE BOTTOM CONFIGURATION SHOWN MEETS WITH THE CURRENT ISPSM MINIMUM STANDARDS FOR POOLS APPROVED FOR THE USE WITH MANUFACTURED DIVING EQUIPMENT. ALL DIVING EQUIPMENT MUST BE INSTALLED AND LOCATED IN ACCORDANCE WITH THE DIVING / SLIDE MANUFACTURER'S RECOMMENDATIONS. IF DIVING EQUIPMENT IS INSTALLED: PLEASE FOLLOW ALL THE DIVING / SLIDE EQUIPMENT MANUFACTURER'S INSTALLATION, USE AND SAFETY INSTRUCTIONS.

MEETS DEPTH AND SHAPE MINIMUM STANDARD ANSI/NSPI5-2003

ALL DIMENSIONS ARE FINISHED

STEEL CHECK

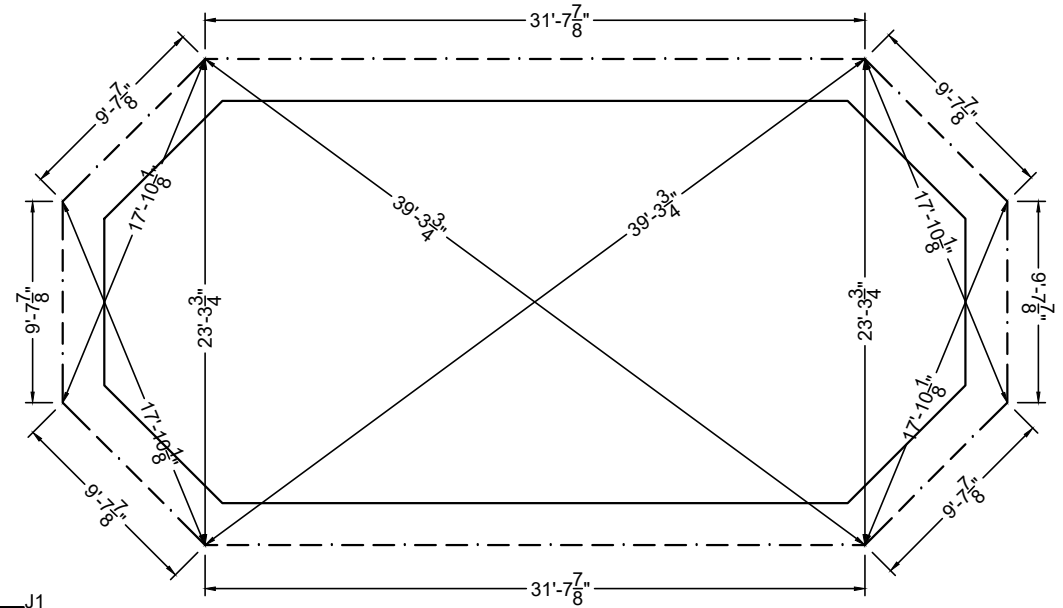
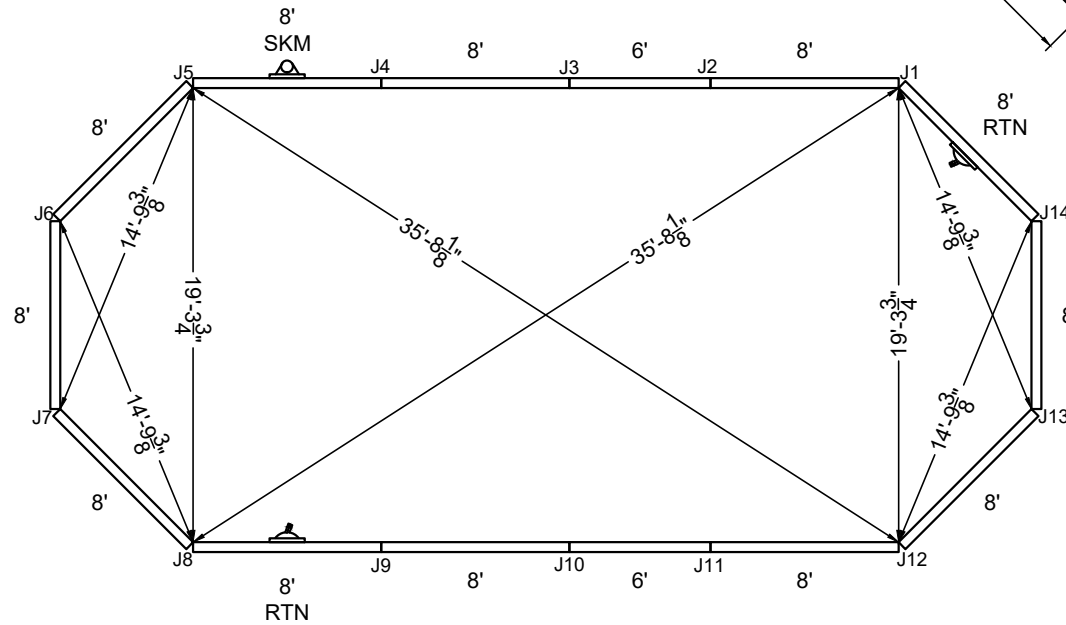

STAKE OUT

SHAPE : GRECIAN	SIZE : 19'-4" X 41'-4"	HAND : NONE	PANEL HEIGHT : 3'-6"	DRAWN BY : NM-BCC
DWG # : MN1941GR-19	DATE : 12/22/2016	REVISION # : 01	KIT REF : MN1941GR-19-X	<b>B</b>





MEGNA  
POOLS

Magna Plastic Packaging Corp.

DIVING / SLIDE EQUIPMENT DISCLAIMER:

THE BOTTOM CONFIGURATION SHOWN MEETS WITH THE CURRENT ISPSM MINIMUM STANDARDS FOR POOLS APPROVED FOR THE USE WITH MANUFACTURED DIVING EQUIPMENT. ALL DIVING EQUIPMENT MUST BE INSTALLED AND LOCATED IN ACCORDANCE WITH THE DIVING / SLIDE MANUFACTURER'S RECOMMENDATIONS. IF DIVING EQUIPMENT IS INSTALLED: PLEASE FOLLOW ALL THE DIVING / SLIDE EQUIPMENT MANUFACTURER'S INSTALLATION, USE AND SAFETY INSTRUCTIONS.

MEETS DEPTH AND SHAPE MINIMUM STANDARD ANSI/NSPI5-2003

ALL DIMENSIONS ARE FINISHED

STEEL CHECK

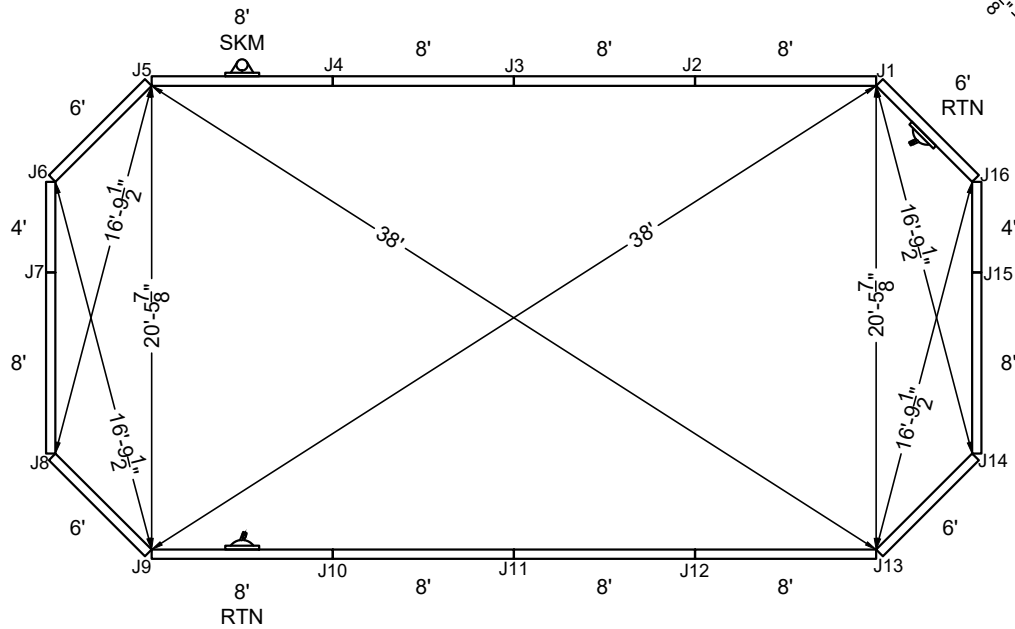
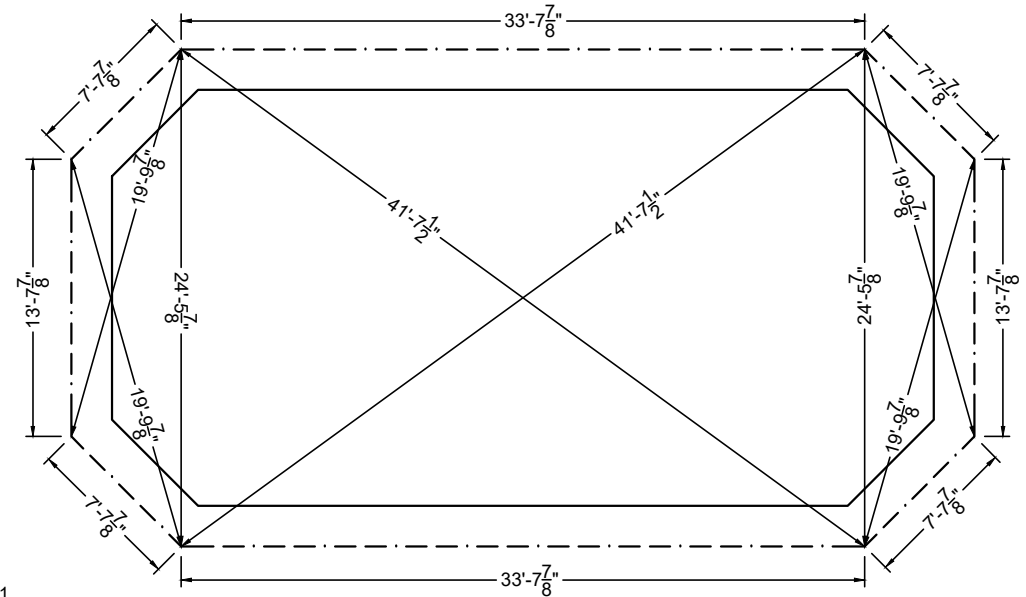

STAKE OUT

SHAPE : GRECIAN	SIZE : 20'-6" X 40'-6"	HAND : NONE	PANEL HEIGHT : 3'-6"	DRAWN BY : NM-BCC
DWG # : MN2040GR-19	DATE : 12/22/2016	REVISION # : 01	KIT REF : MN2040GR-19-X	<b>B</b>





ALL DIMENSIONS ARE FINISHED

STEEL CHECK

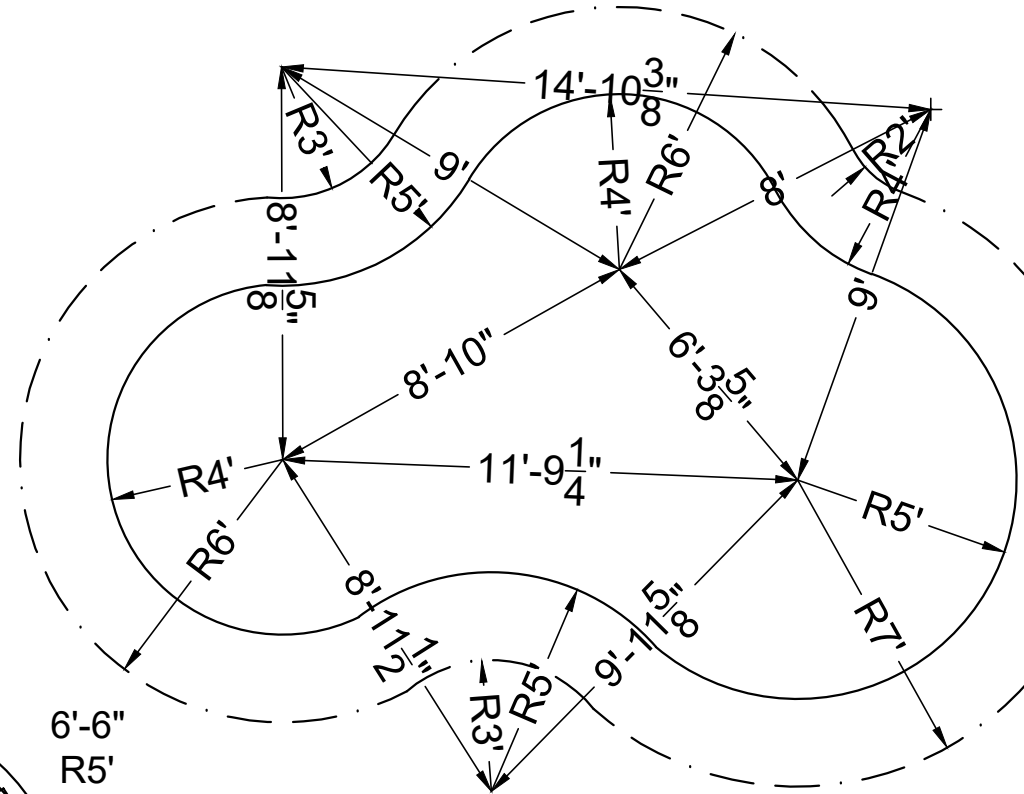
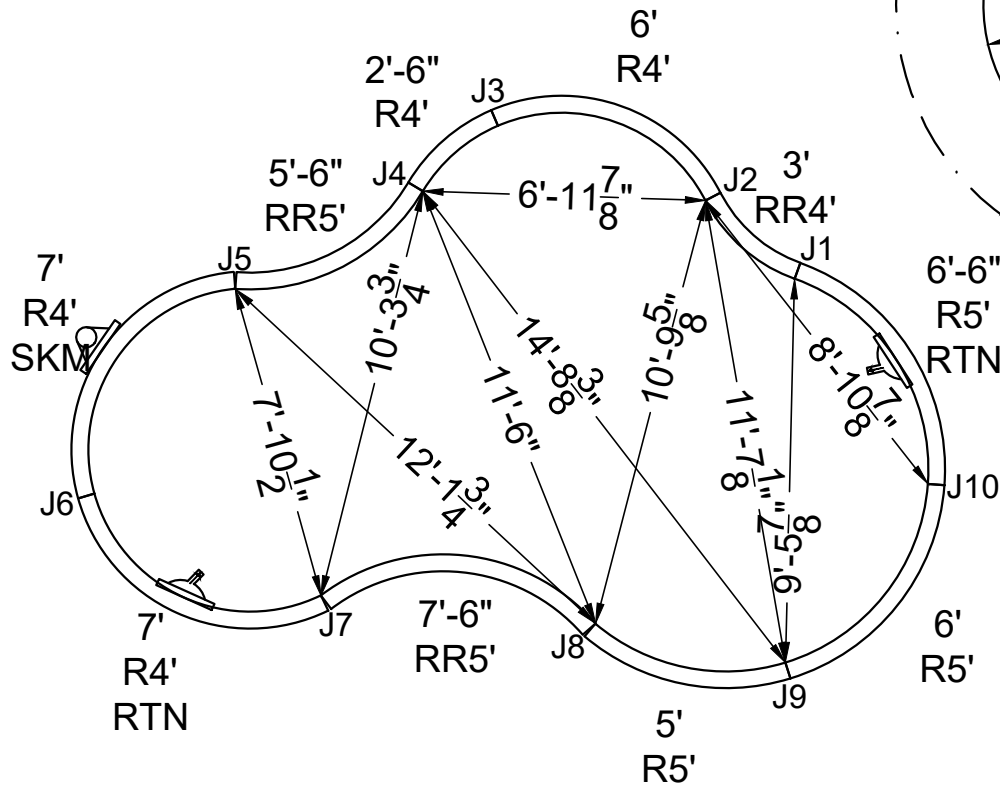

STAKE OUT

SHAPE: HUMPBACK CORAL	SIZE: 7'-11" X 20'-9"	HAND: LEFT	PANEL HEIGHT: 3'-6"	DRAWN BY: NM-BCC
DWG #: MN1021HC-19	DATE: 12/22/2016	REVISION #: 01	KIT REF: MN1021HC-19-L	<b>B</b>





**NON-DIVING POOL**  
USE OF DIVING EQUIPMENT IS PROHIBITED

DOES NOT MEET DEPTH AND SHAPE MINIMUM STANDARD ANSI/NSPI5-2003

ALL DIMENSIONS ARE FINISHED

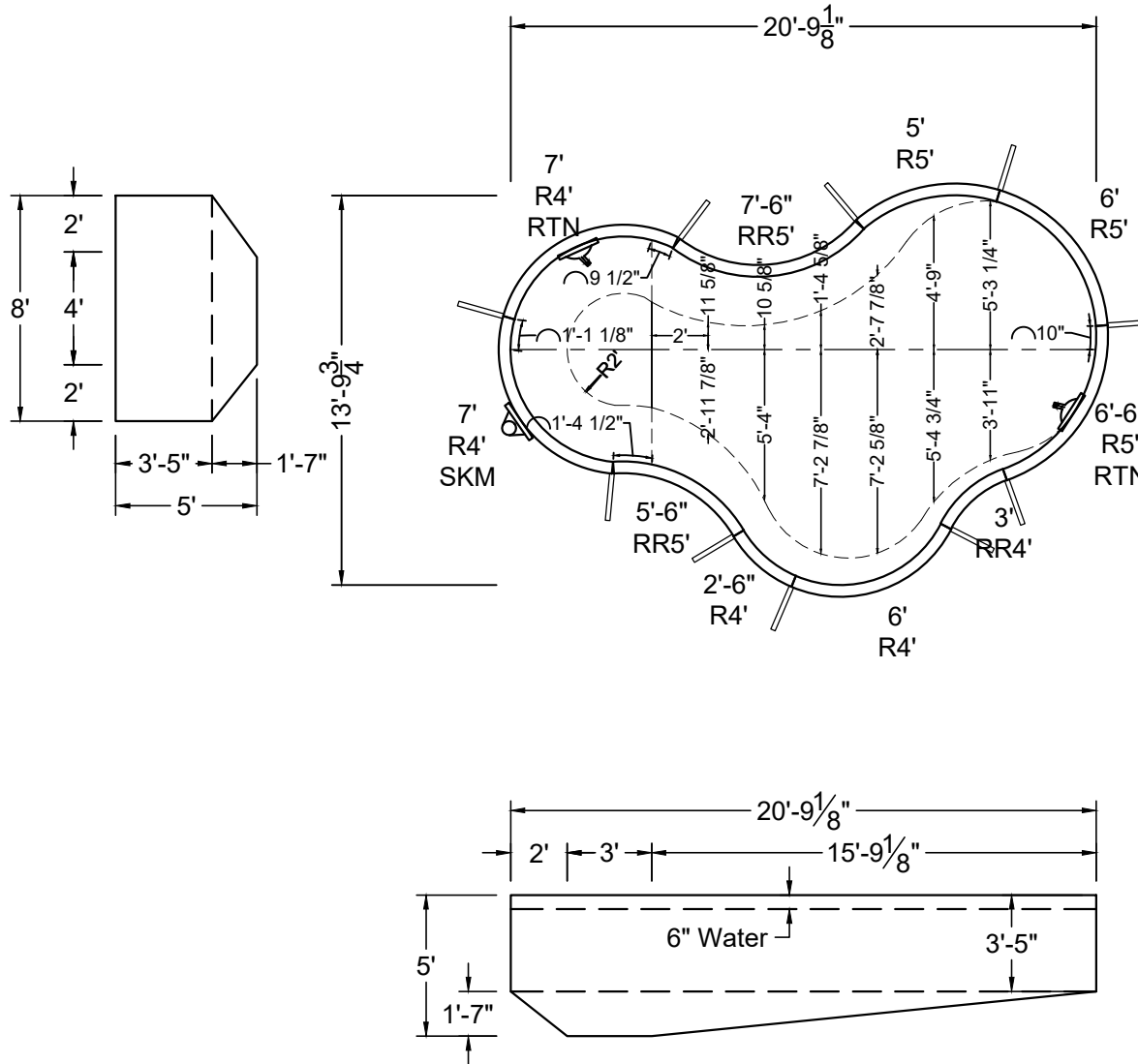

SHAPE : HUMPBACK CORAL	SIZE : 7'-11" X 20'-9"	HAND : RIGHT	PANEL HEIGHT : 3'-6"	PANEL TYPE : 5" TOP
PERIMETER : 56'	VOLUME : 5,602 US GAL.	SURFACE AREA : 185.561 SQ. FT.	SCALE : N.T.S	DRAWN BY : NM-BCC
DWG # : MN1021HC-19	DATE : 12/22/2016	REVISION # : 01	KIT REF : MN1021HC-19-R	<b>A</b>



MEGNA  
POOLS

Magna Plastic Packaging Corp.



**NON-DIVING POOL**  
USE OF DIVING EQUIPMENT IS PROHIBITED

DOES NOT MEET DEPTH AND SHAPE MINIMUM STANDARD ANSI/NSPI5-2003

ALL DIMENSIONS ARE FINISHED

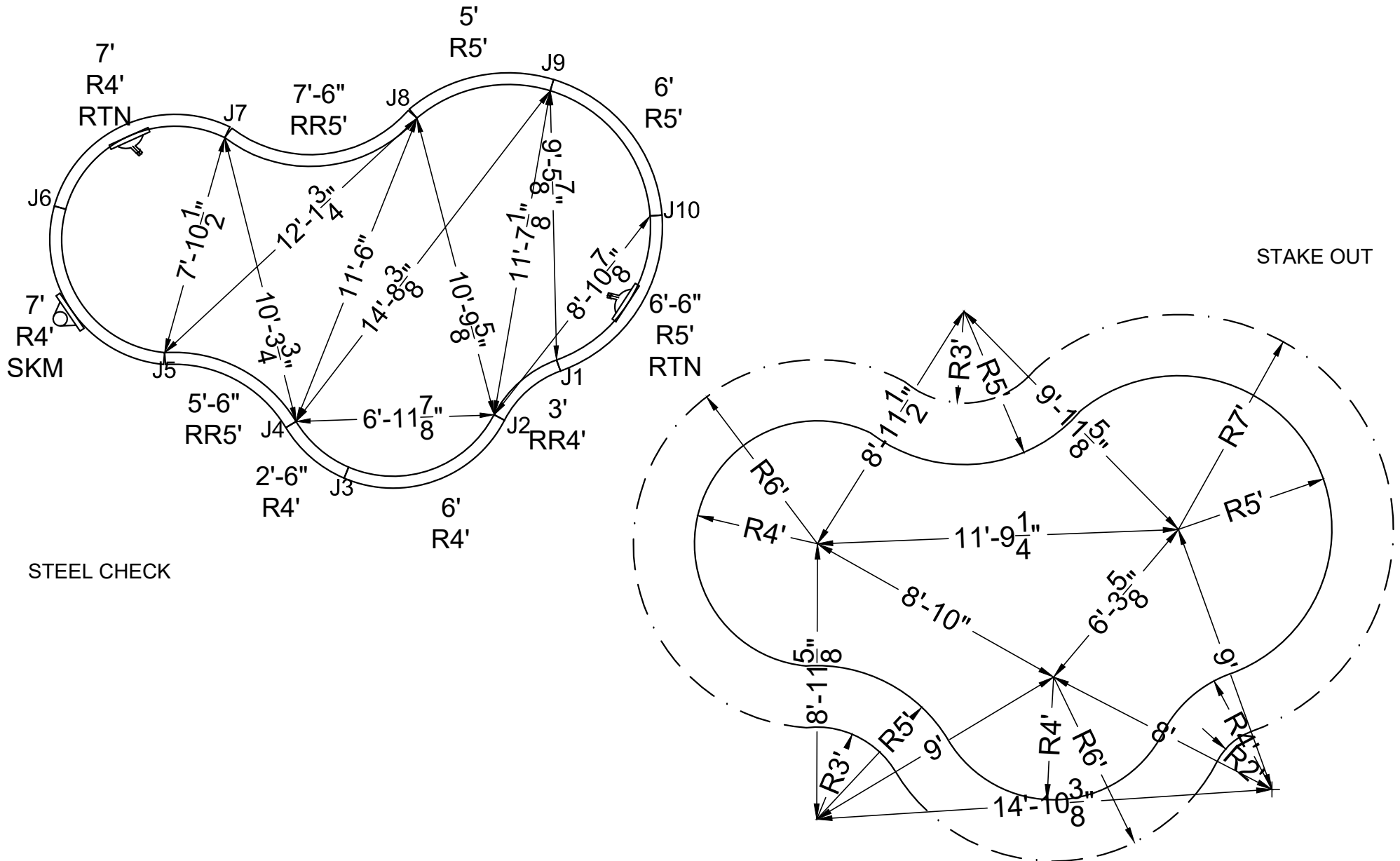

SHAPE: HUMPBACK CORAL

SIZE: 7'-11" X 20'-9"

HAND: RIGHT

PANEL HEIGHT: 3'-6"

DRAWN BY: NM-BCC

DWG #: MN1021HC-19

DATE: 12/22/2016

REVISION #: 01

KIT REF: MN1021HC-19-R

**B**



MEGNA  
POOLS

Magna Plastic Packaging Corp.



**NON-DIVING POOL**  
USE OF DIVING EQUIPMENT IS PROHIBITED

DOES NOT MEET DEPTH AND SHAPE MINIMUM STANDARD ANSI/NSPI5-2003

ALL DIMENSIONS ARE FINISHED

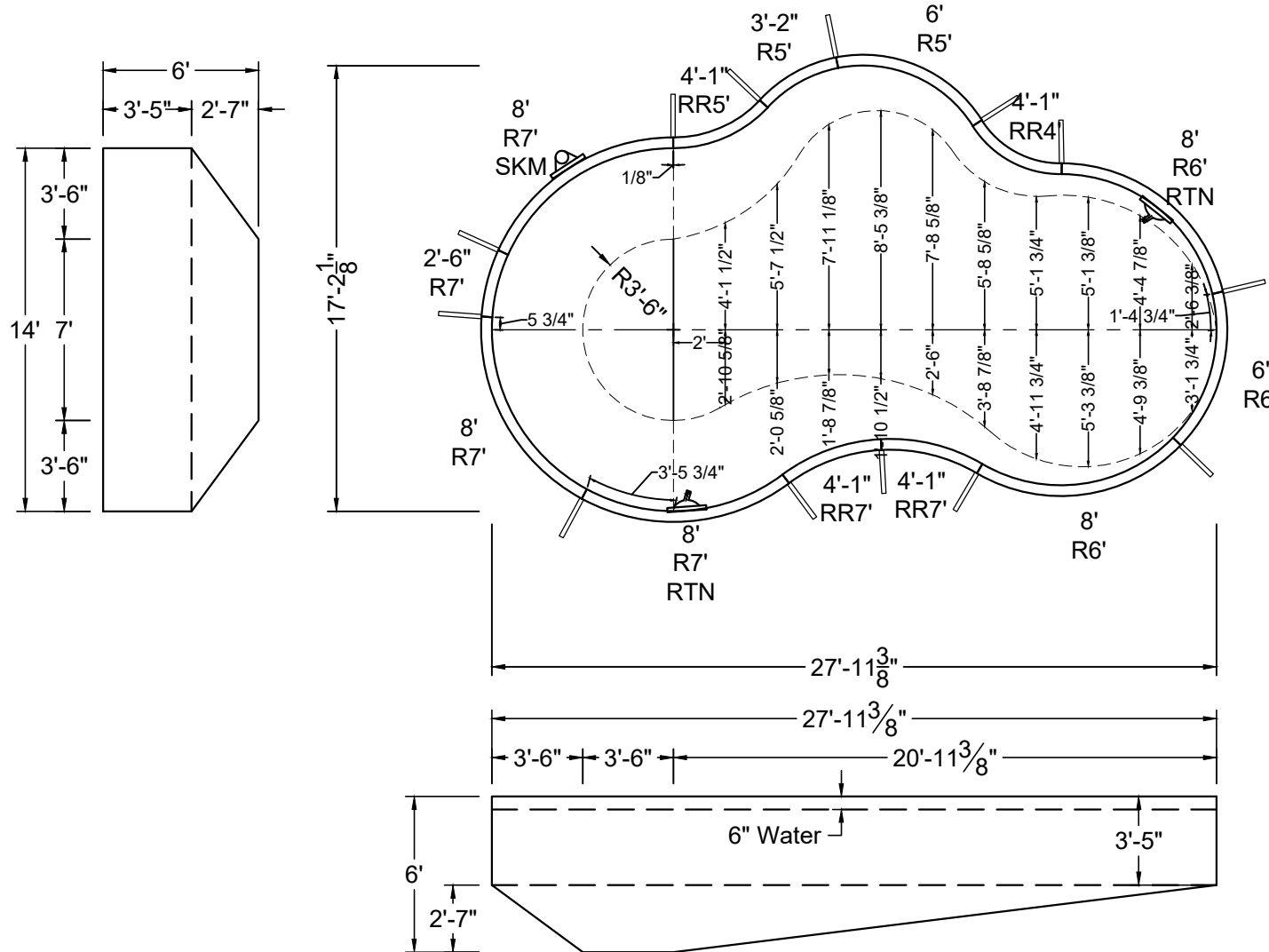

SHAPE : HUMPBACK CORAL	SIZE : 14' X 27'-11"	HAND : LEFT	PANEL HEIGHT : 3'-6"	PANEL TYPE : 5" TOP
PERIMETER : 74'	VOLUME : 11,878 US GAL.	SURFACE AREA : 339.175 SQ. FT.	SCALE : N.T.S	DRAWN BY : NM-BCC
DWG # : MN1428HC-19	DATE : 12/22/2016	REVISION # : 01	KIT REF : MN1428HC-19-L	<b>A</b>





MEGNA  
POOLS

Magna Plastic Packaging Corp.



**NON-DIVING POOL**  
USE OF DIVING EQUIPMENT IS PROHIBITED

DOES NOT MEET DEPTH AND SHAPE MINIMUM STANDARD ANSI/NSPI5-2003

ALL DIMENSIONS ARE FINISHED

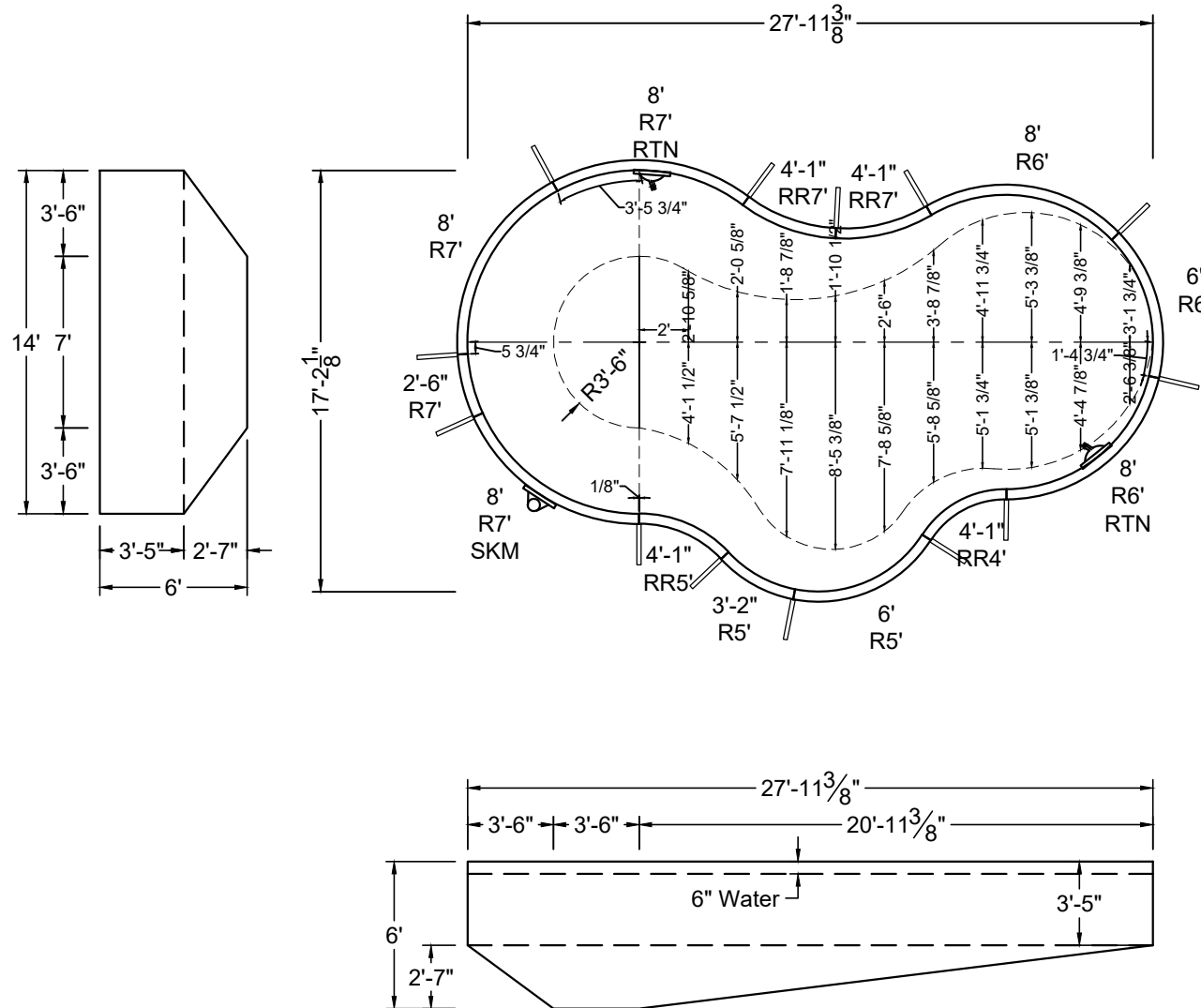

SHAPE : HUMPBACK CORAL	SIZE : 14' X 27'-11"	HAND : RIGHT	PANEL HEIGHT : 3'-6"	PANEL TYPE : 5" TOP
PERIMETER : 74'	VOLUME : 11,878 US GAL.	SURFACE AREA : 339.175 SQ. FT.	SCALE : N.T.S	DRAWN BY : NM-BCC
DWG # : MN1428HC-19	DATE : 12/22/2016	REVISION # : 01	KIT REF : MN1428HC-19-R	<b>A</b>





MEGNA  
POOLS

Magna Plastic Packaging Corp.



**NON-DIVING POOL**  
USE OF DIVING EQUIPMENT IS PROHIBITED

DOES NOT MEET DEPTH AND SHAPE MINIMUM STANDARD ANSI/NSPI5-2003

ALL DIMENSIONS ARE FINISHED

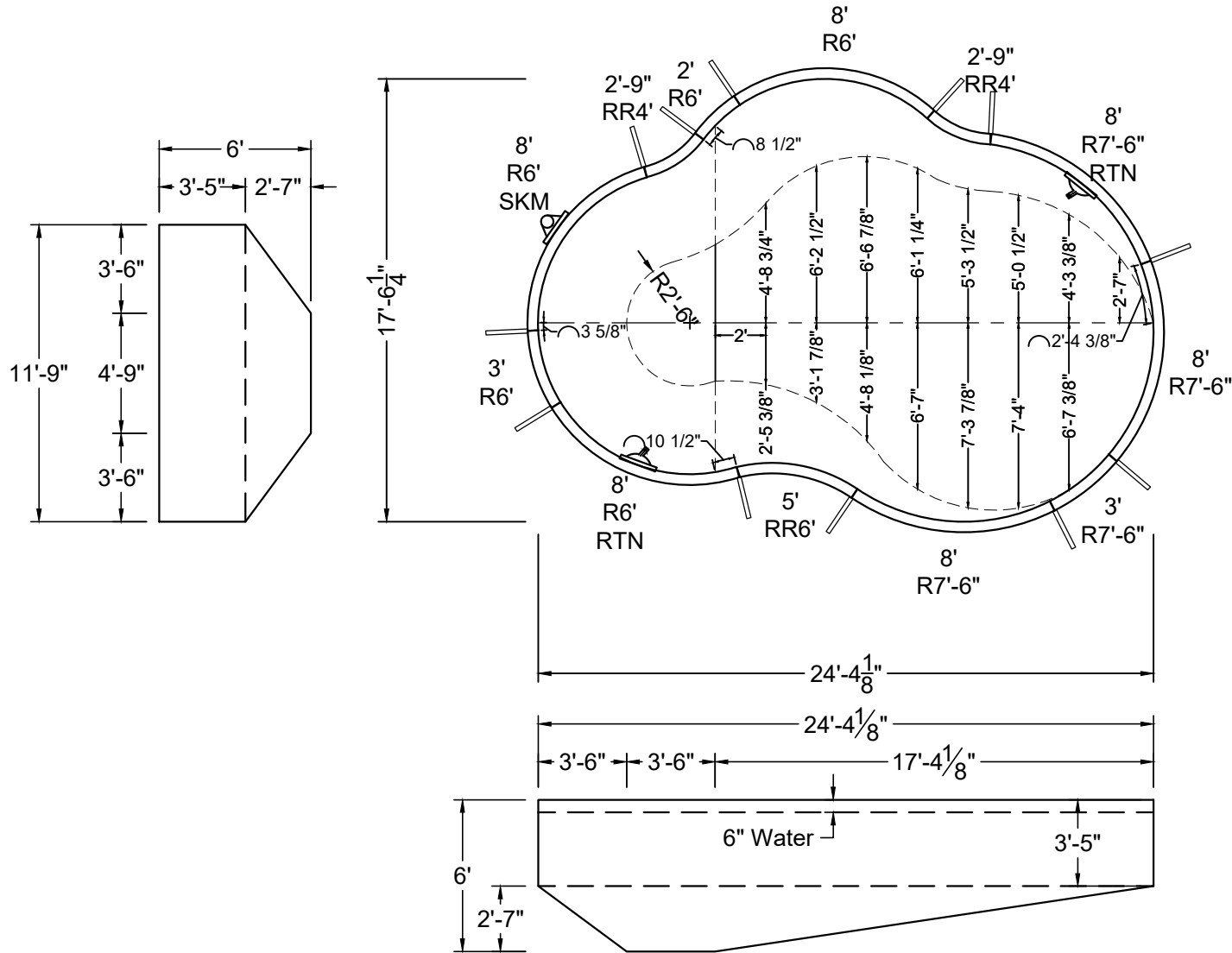

SHAPE : HUMPBACK CORAL	SIZE : 11'-9" X 24'-4"	HAND : LEFT	PANEL HEIGHT : 3'-6"	PANEL TYPE : 5" TOP
PERIMETER : 66'-6"	VOLUME : 10,326 US GAL.	SURFACE AREA : 309.965 SQ. FT.	SCALE : N.T.S	DRAWN BY : NM-BCC
DWG # : MN1524HC-19	DATE : 12/22/2016	REVISION # : 01	KIT REF : MN1524HC-19-L	<b>A</b>







MEGNA  
POOLS

Magna Plastic Packaging Corp.



**NON-DIVING POOL**  
USE OF DIVING EQUIPMENT IS PROHIBITED

DOES NOT MEET DEPTH AND SHAPE MINIMUM STANDARD ANSI/NSPI5-2003

ALL DIMENSIONS ARE FINISHED

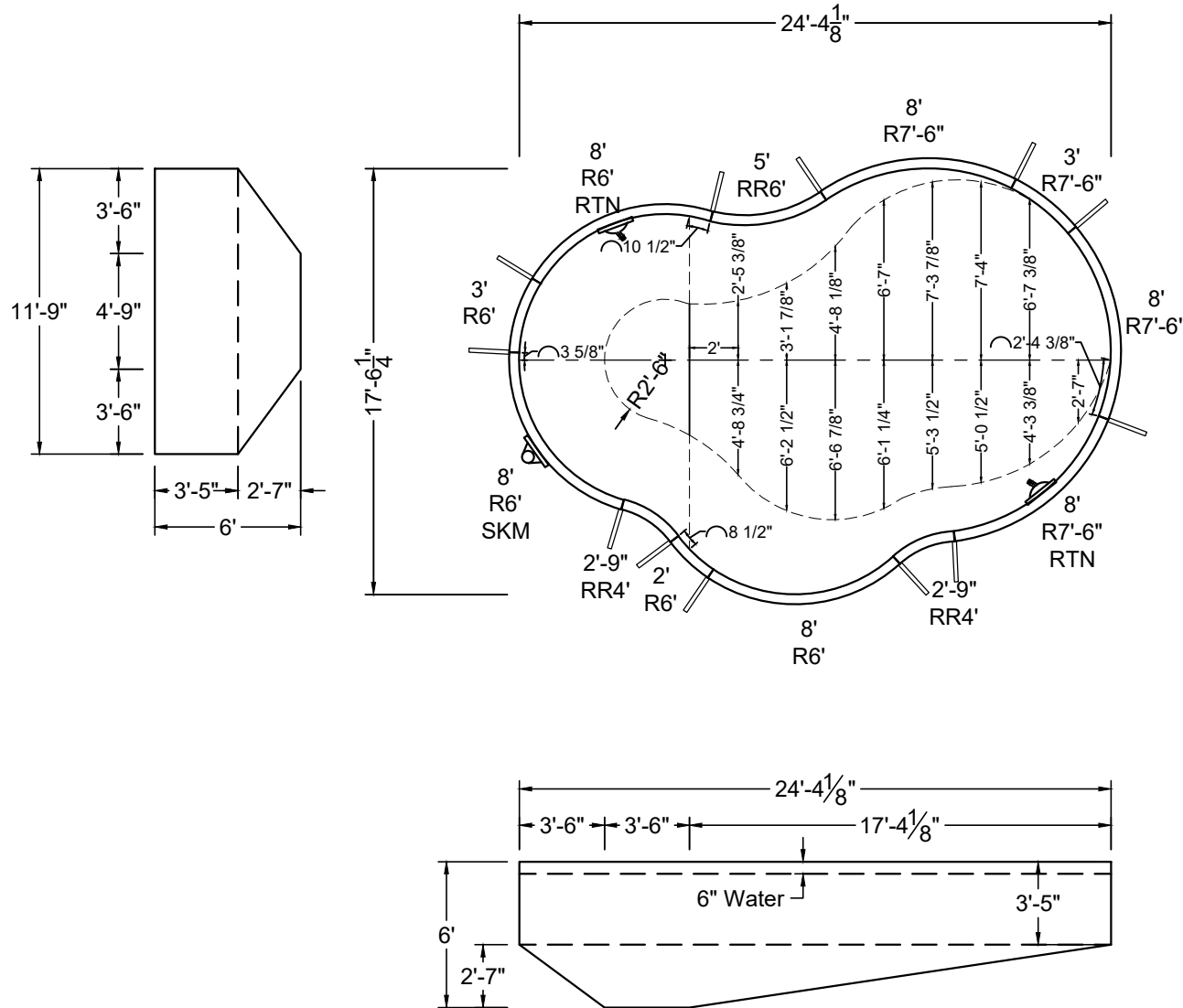

SHAPE : HUMPBACK CORAL	SIZE : 11'-9" X 24'-4"	HAND : RIGHT	PANEL HEIGHT : 3'-6"	PANEL TYPE : 5" TOP
PERIMETER : 66'-6"	VOLUME : 10,326 US GAL.	SURFACE AREA : 309.965 SQ. FT.	SCALE : N.T.S	DRAWN BY : NM-BCC
DWG # : MN1524HC-19	DATE : 12/22/2016	REVISION # : 01	KIT REF : MN1524HC-19-R	<b>A</b>



MEGNA  
POOLS

Magna Plastic Packaging Corp.



**NON-DIVING POOL**  
USE OF DIVING EQUIPMENT IS PROHIBITED

DOES NOT MEET DEPTH AND SHAPE MINIMUM STANDARD ANSI/NSPI-2003

ALL DIMENSIONS ARE FINISHED

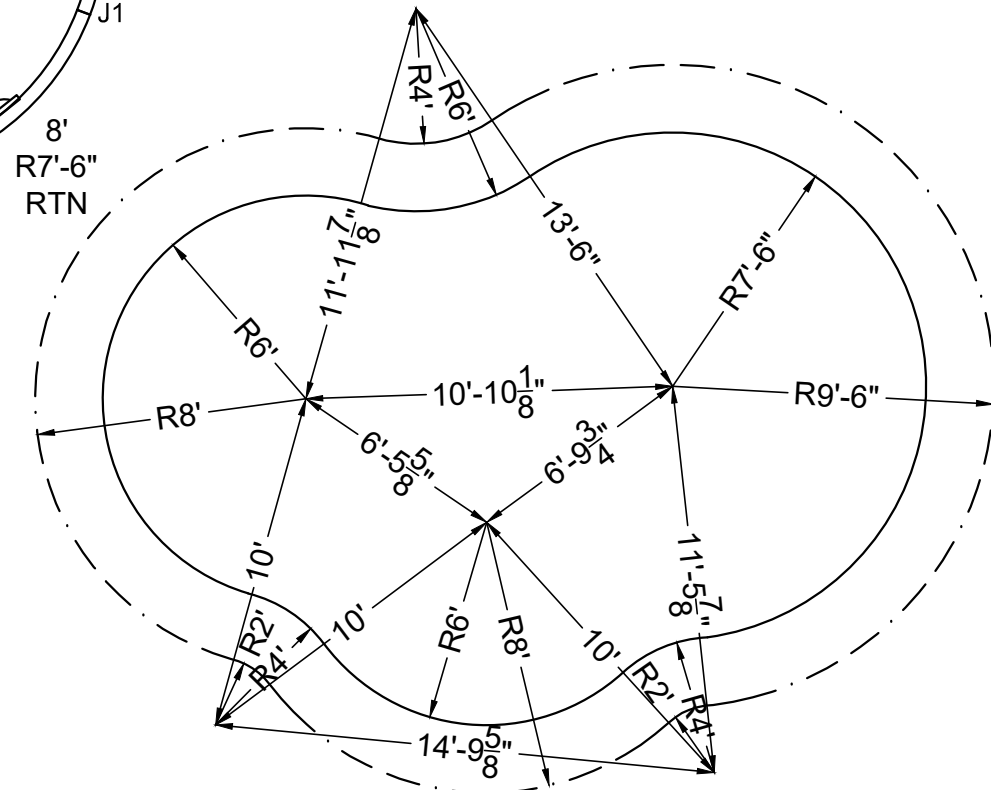
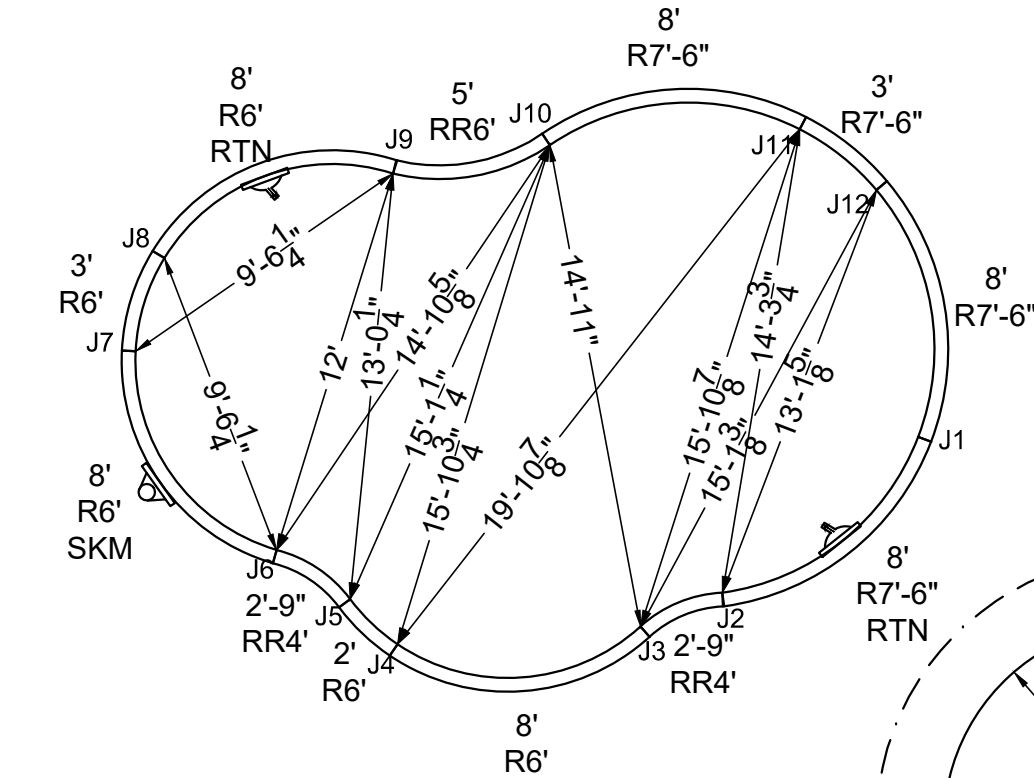

SHAPE: HUMPBACK CORAL	SIZE: 11'-9" X 24'-4"	HAND: RIGHT	PANEL HEIGHT: 3'-6"	DRAWN BY: NM-BCC
DWG #: MN1524HC-19	DATE: 12/22/2016	REVISION #: 01	KIT REF: MN1524HC-19-R	<b>B</b>



**NON-DIVING POOL**  
USE OF DIVING EQUIPMENT IS PROHIBITED

DOES NOT MEET DEPTH AND SHAPE MINIMUM STANDARD ANSI/NSPI5-2003

ALL DIMENSIONS ARE FINISHED

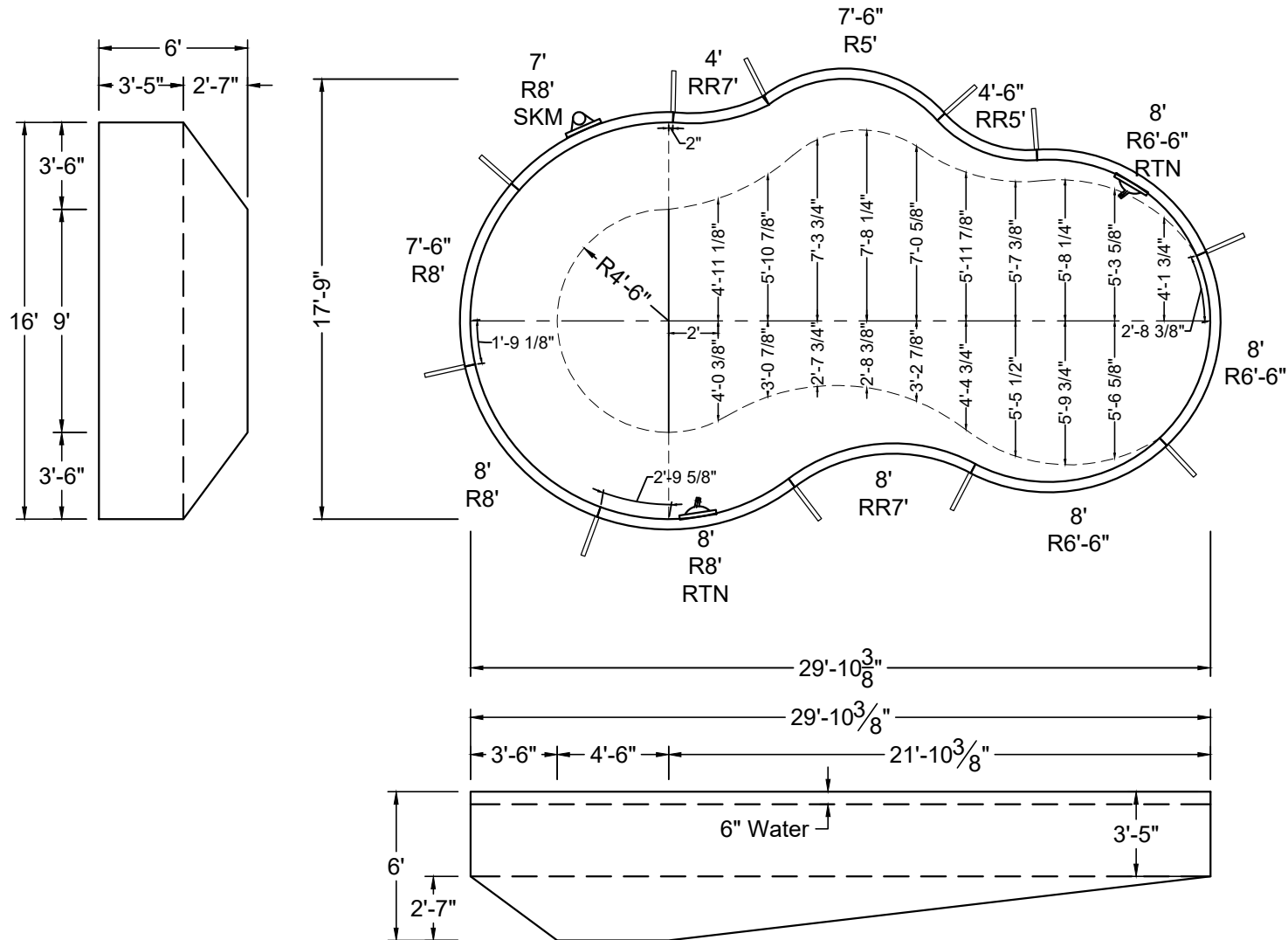

SHAPE : HUMPBACK CORAL	SIZE : 16' X 29'-10"	HAND : LEFT	PANEL HEIGHT : 3'-6"	PANEL TYPE : 5" TOP
PERIMETER : 78'-6"	VOLUME : 14,024 US GAL.	SURFACE AREA : 389.349 SQ. FT.	SCALE : N.T.S	DRAWN BY : NM-BCC
DWG # : MN1630HC-19	DATE : 12/23/2016	REVISION # : 01	KIT REF : MN1630HC-19-L	<b>A</b>







MEGNA  
POOLS

Magna Plastic Packaging Corp.



**NON-DIVING POOL**  
USE OF DIVING EQUIPMENT IS PROHIBITED

DOES NOT MEET DEPTH AND SHAPE MINIMUM STANDARD ANSI/NSPI5-2003

ALL DIMENSIONS ARE FINISHED

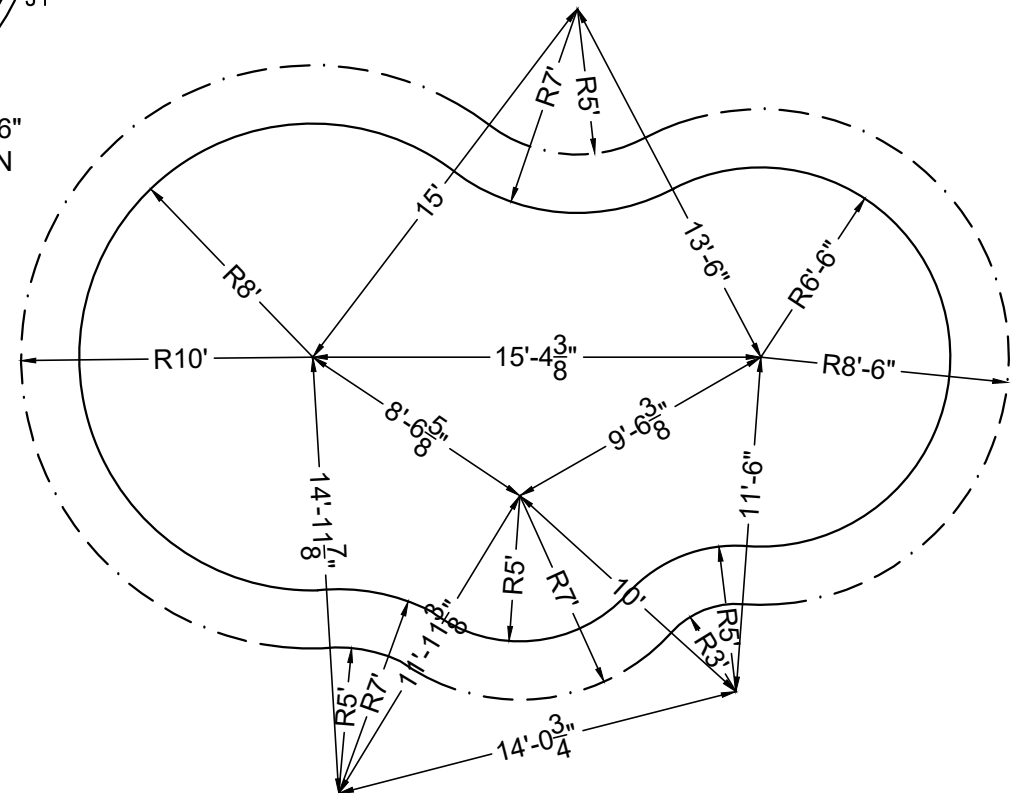
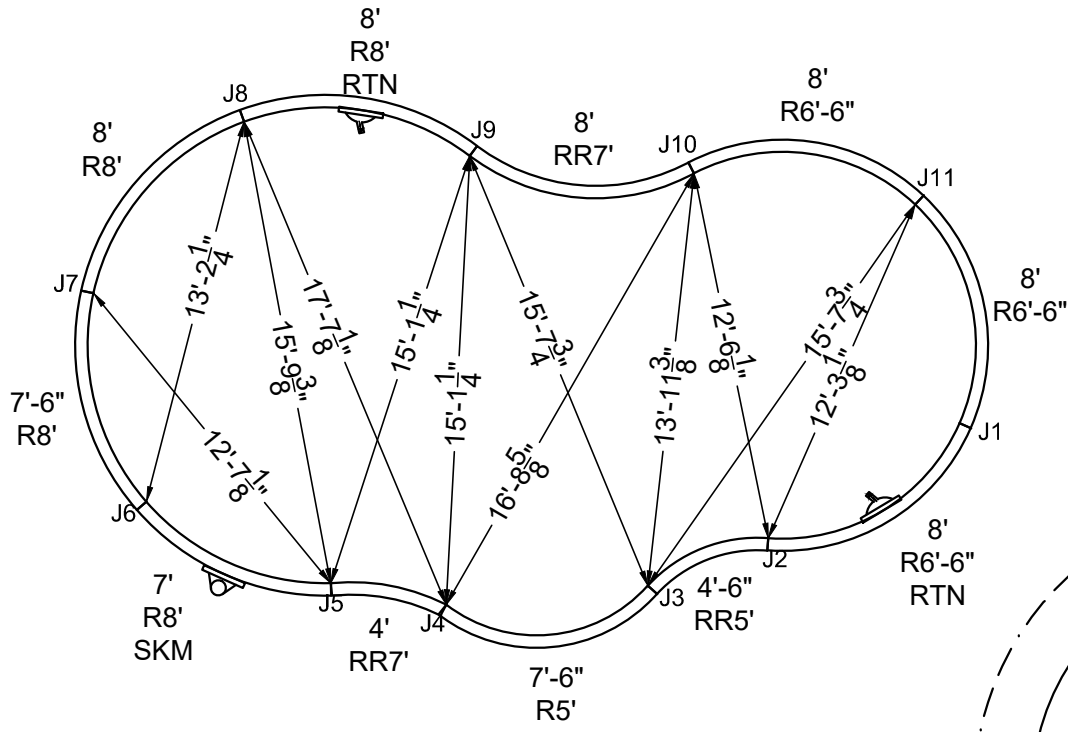

SHAPE: HUMPBACK CORAL

SIZE: 16' X 29'-10"

HAND: RIGHT

PANEL HEIGHT: 3'-6"

DRAWN BY: NM-BCC

DWG #: MN1630HC-19

DATE: 12/23/2016

REVISION #: 01

KIT REF: MN1630HC-19-R

**B**



MEGNA  
POOLS

Magna Plastic Packaging Corp.



**NON-DIVING POOL**  
USE OF DIVING EQUIPMENT IS PROHIBITED

DOES NOT MEET DEPTH AND SHAPE MINIMUM STANDARD ANSI/NSPI5-2003

ALL DIMENSIONS ARE FINISHED

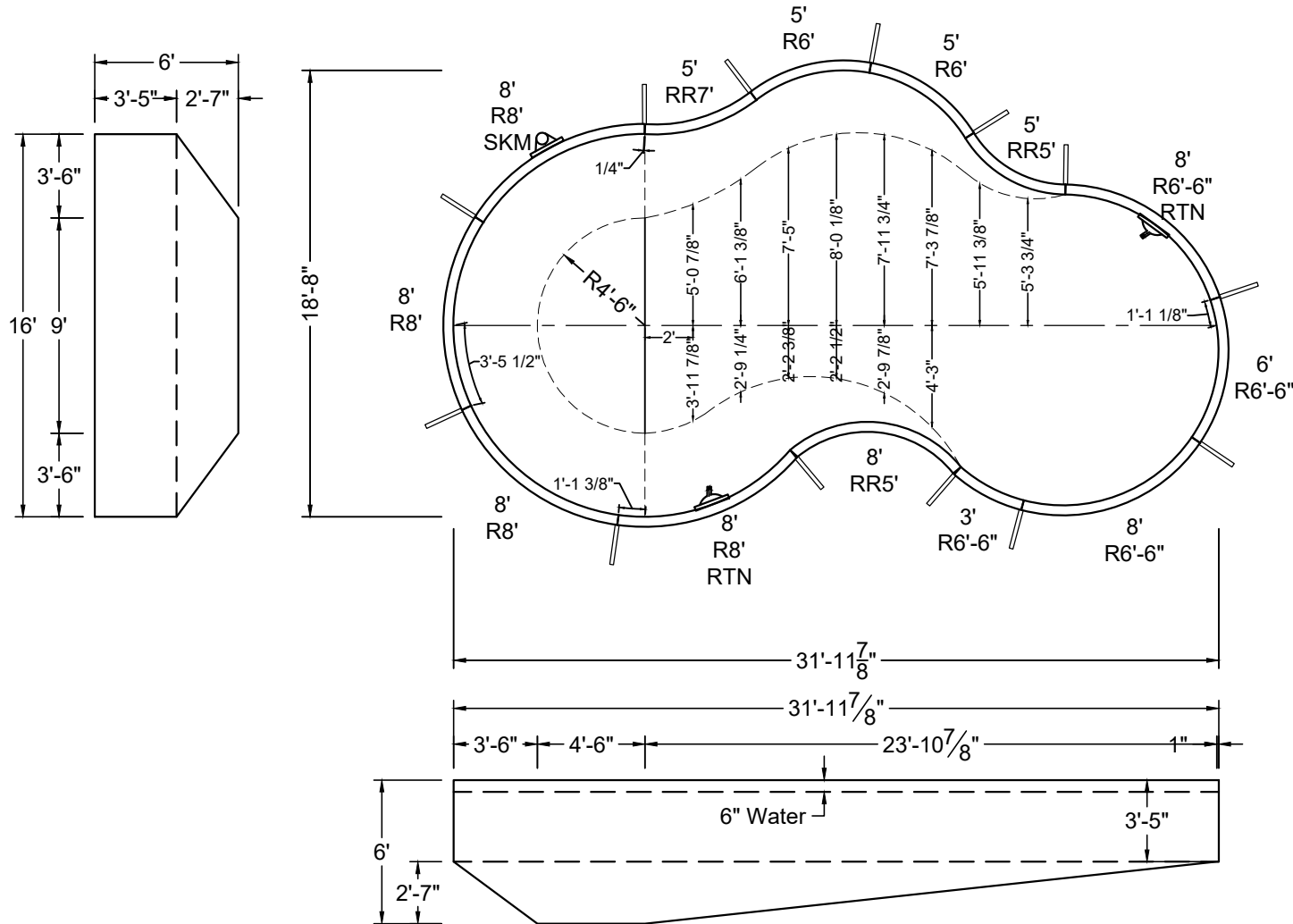

SHAPE : HUMPBACK CORAL	SIZE : 16' X 32'	HAND : LEFT	PANEL HEIGHT : 3'-6"	PANEL TYPE : 5" TOP
PERIMETER : 85'	VOLUME : 15,116 US GAL.	SURFACE AREA : 424.507 SQ. FT.	SCALE : N.T.S	DRAWN BY : NM-BCC
DWG # : MN1632HC-19	DATE : 12/23/2016	REVISION # : 01	KIT REF : MN1632HC-19-L	<b>A</b>



MEGNA  
POOLS

Magna Plastic Packaging Corp.



**NON-DIVING POOL**  
USE OF DIVING EQUIPMENT IS PROHIBITED

DOES NOT MEET DEPTH AND SHAPE MINIMUM STANDARD ANSI/NSPI5-2003

ALL DIMENSIONS ARE FINISHED

STEEL CHECK

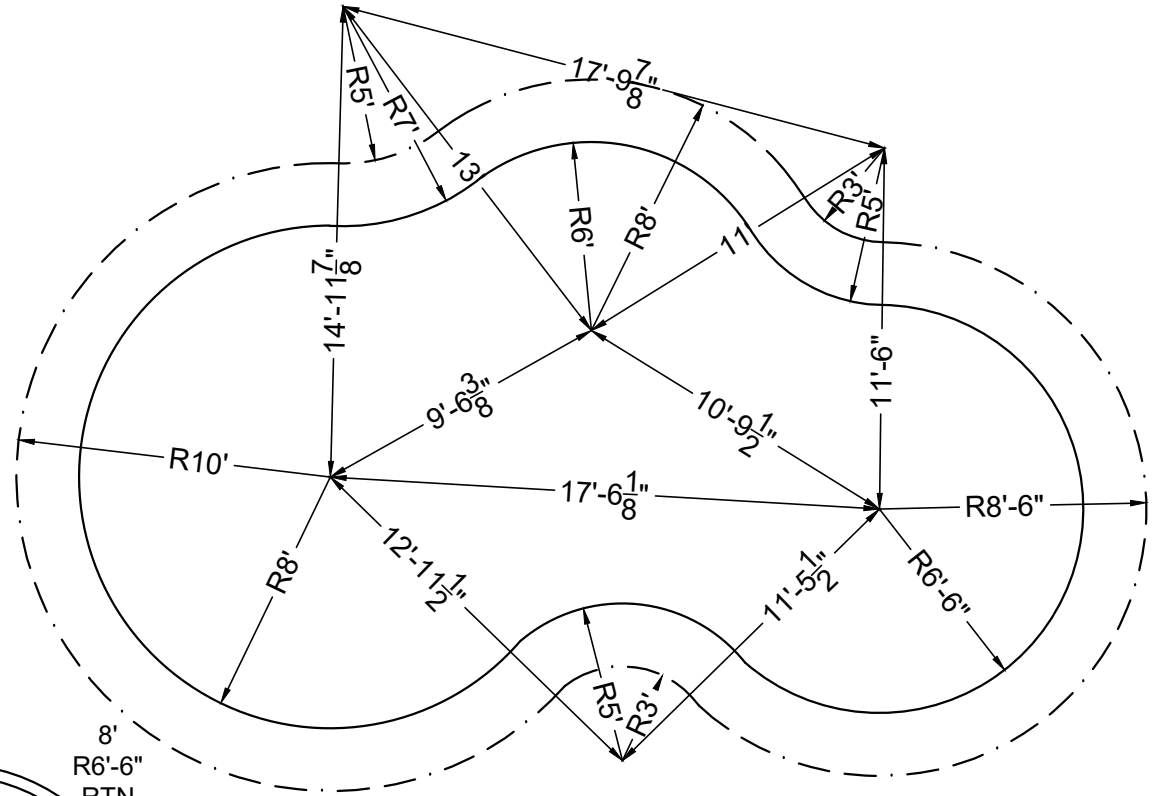
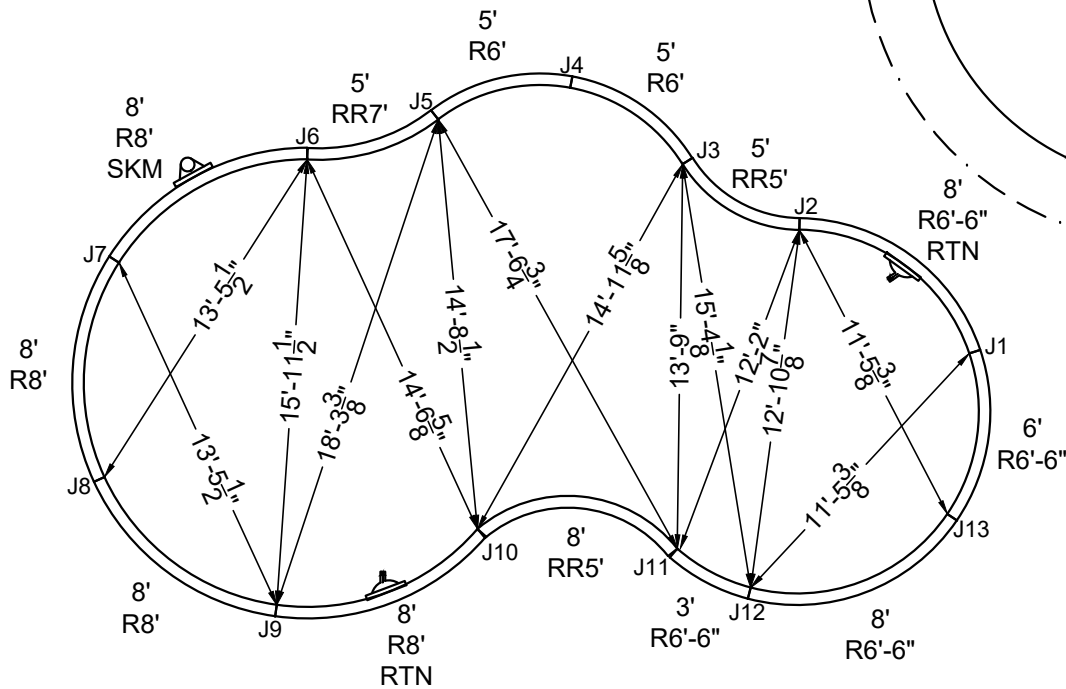

STAKE OUT

SHAPE: HUMPBACK CORAL

SIZE: 16' X 32'

HAND: LEFT

PANEL HEIGHT: 3'-6"

DRAWN BY: NM-BCC

DWG #: MN1632HC-19

DATE: 12/23/2016

REVISION #: 01

KIT REF: MN1632HC-19-L

**B**





MEGNA  
POOLS

Magna Plastic Packaging Corp.



**NON-DIVING POOL**  
USE OF DIVING EQUIPMENT IS PROHIBITED

DOES NOT MEET DEPTH AND SHAPE MINIMUM STANDARD ANSI/NSPI-2003

ALL DIMENSIONS ARE FINISHED

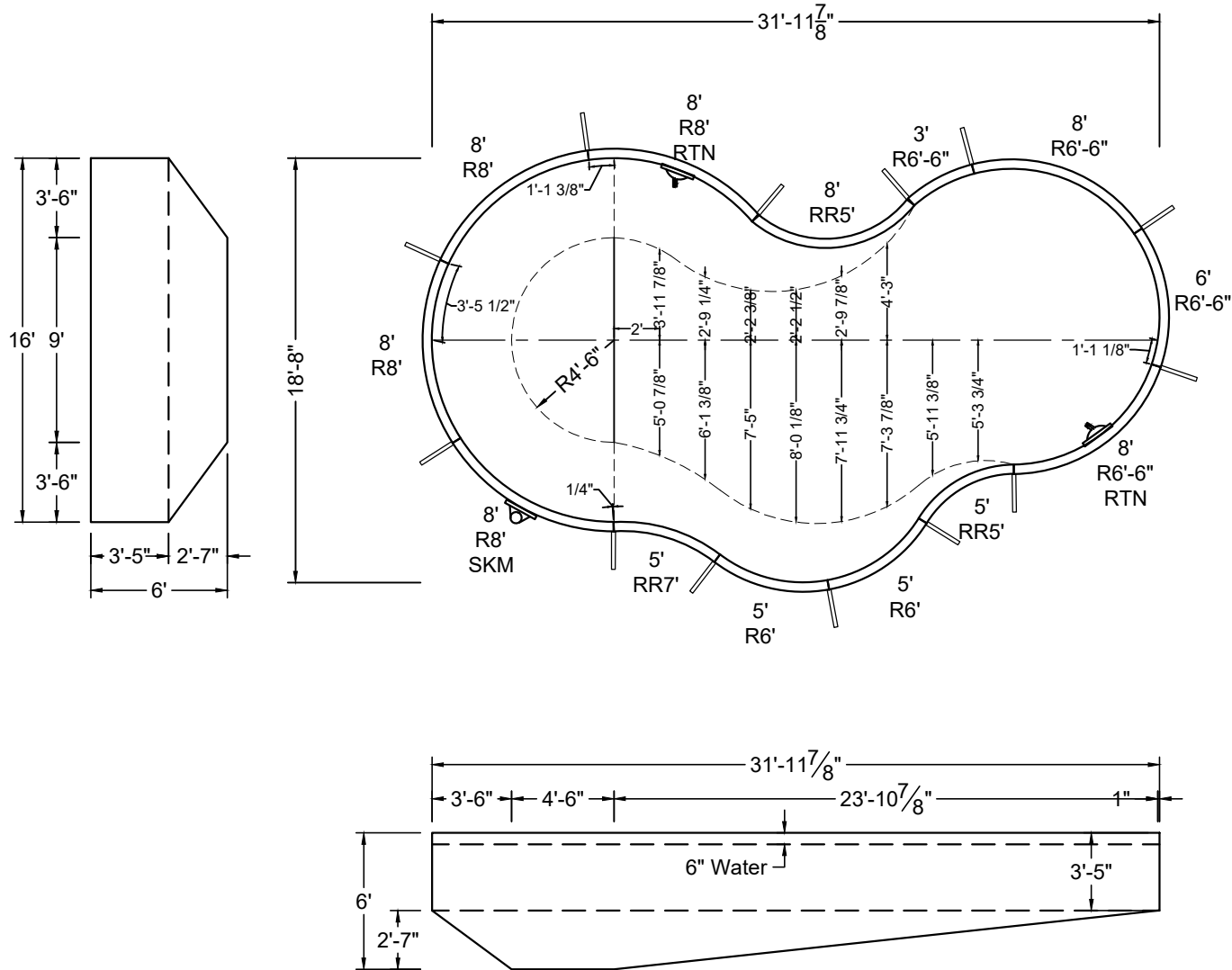

SHAPE : HUMPBACK CORAL	SIZE : 16' X 32'	HAND : RIGHT	PANEL HEIGHT : 3'-6"	PANEL TYPE : 5" TOP
PERIMETER : 85'	VOLUME : 15,116 US GAL.	SURFACE AREA : 424.507 SQ. FT.	SCALE : N.T.S	DRAWN BY : NM-BCC
DWG # : MN1632HC-19	DATE : 12/23/2016	REVISION # : 01	KIT REF : MN1632HC-19-R	<b>A</b>





MEGNA  
POOLS

Magna Plastic Packaging Corp.



**NON-DIVING POOL**  
USE OF DIVING EQUIPMENT IS PROHIBITED

DOES NOT MEET DEPTH AND SHAPE MINIMUM STANDARD ANSI/NSPI-2003

ALL DIMENSIONS ARE FINISHED

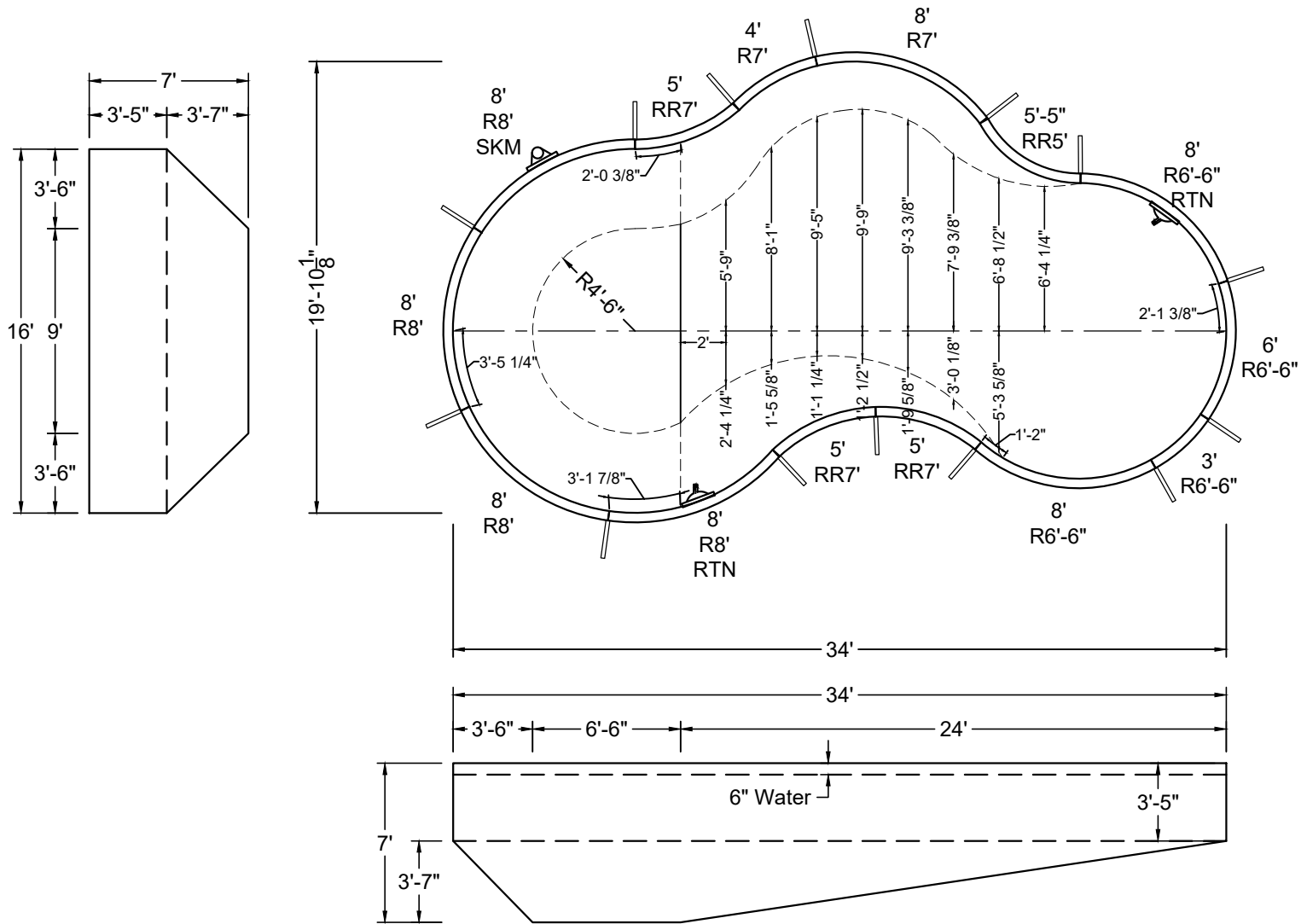

SHAPE : HUMPBACK CORAL	SIZE : 16' X 34'	HAND : LEFT	PANEL HEIGHT : 3'-6"	PANEL TYPE : 5" TOP
PERIMETER : 89'-5"	VOLUME : 18,153 US GAL.	SURFACE AREA : 459.497 SQ. FT.	SCALE : N.T.S	DRAWN BY : NM-BCC
DWG # : MN1634HC-19	DATE : 12/23/2016	REVISION # : 01	KIT REF : MN1634HC-19-L	<b>A</b>





MEGNA  
POOLS

Magna Plastic Packaging Corp.



**NON-DIVING POOL**  
USE OF DIVING EQUIPMENT IS PROHIBITED

DOES NOT MEET DEPTH AND SHAPE MINIMUM STANDARD ANSI/NSPI-2003

ALL DIMENSIONS ARE FINISHED

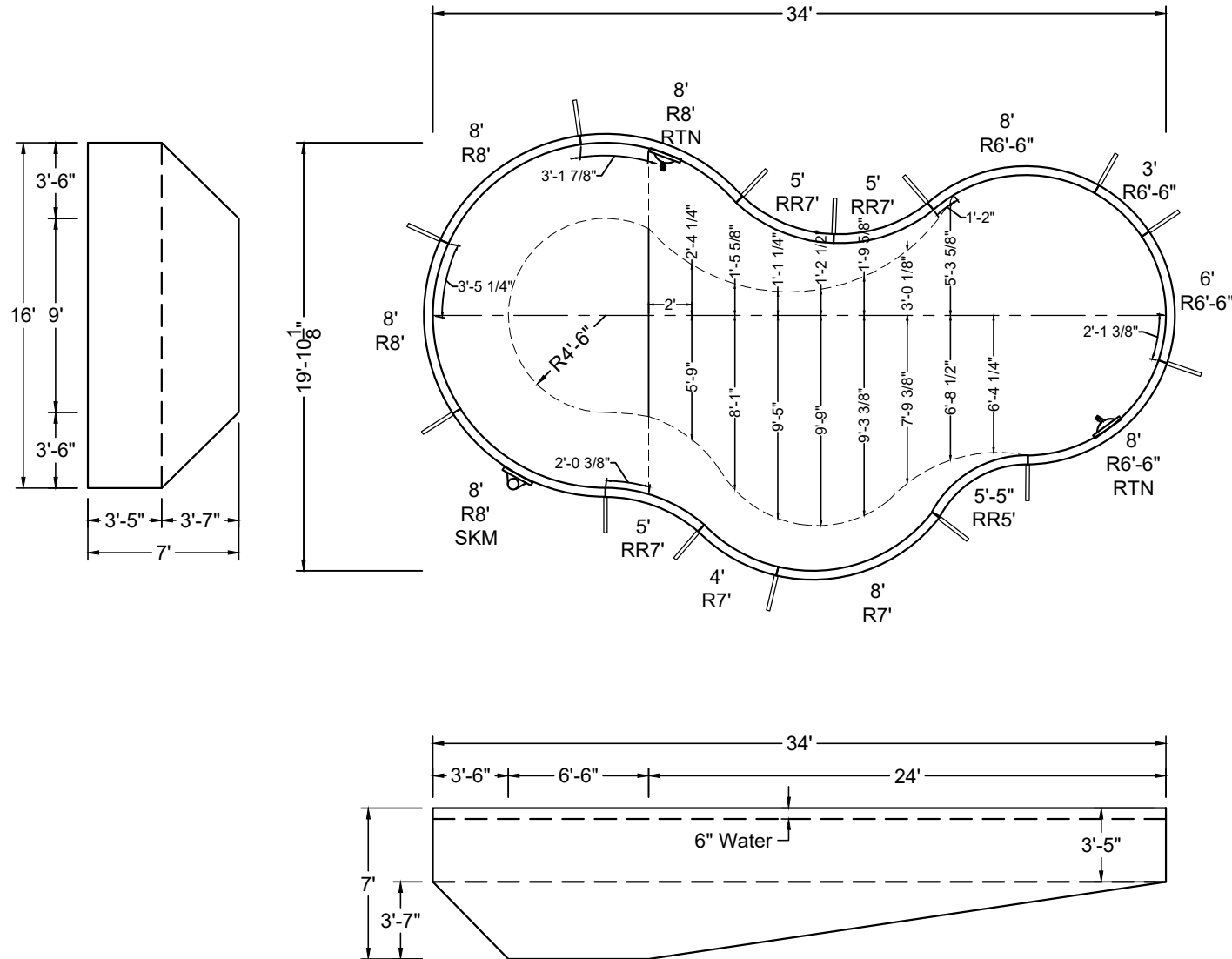

SHAPE : HUMPBACK CORAL	SIZE : 16' X 34'	HAND : RIGHT	PANEL HEIGHT : 3'-6"	PANEL TYPE : 5" TOP
PERIMETER : 89'-5"	VOLUME : 18,153 US GAL.	SURFACE AREA : 459.497 SQ. FT.	SCALE : N.T.S	DRAWN BY : NM-BCC
DWG # : MN1634HC-19	DATE : 12/23/2016	REVISION # : 01	KIT REF : MN1634HC-19-R	<b>A</b>





MEGNA  
POOLS

Magna Plastic Packaging Corp.



**NON-DIVING POOL**  
USE OF DIVING EQUIPMENT IS PROHIBITED

DOES NOT MEET DEPTH AND SHAPE MINIMUM STANDARD ANSI/NSPI-2003

ALL DIMENSIONS ARE FINISHED

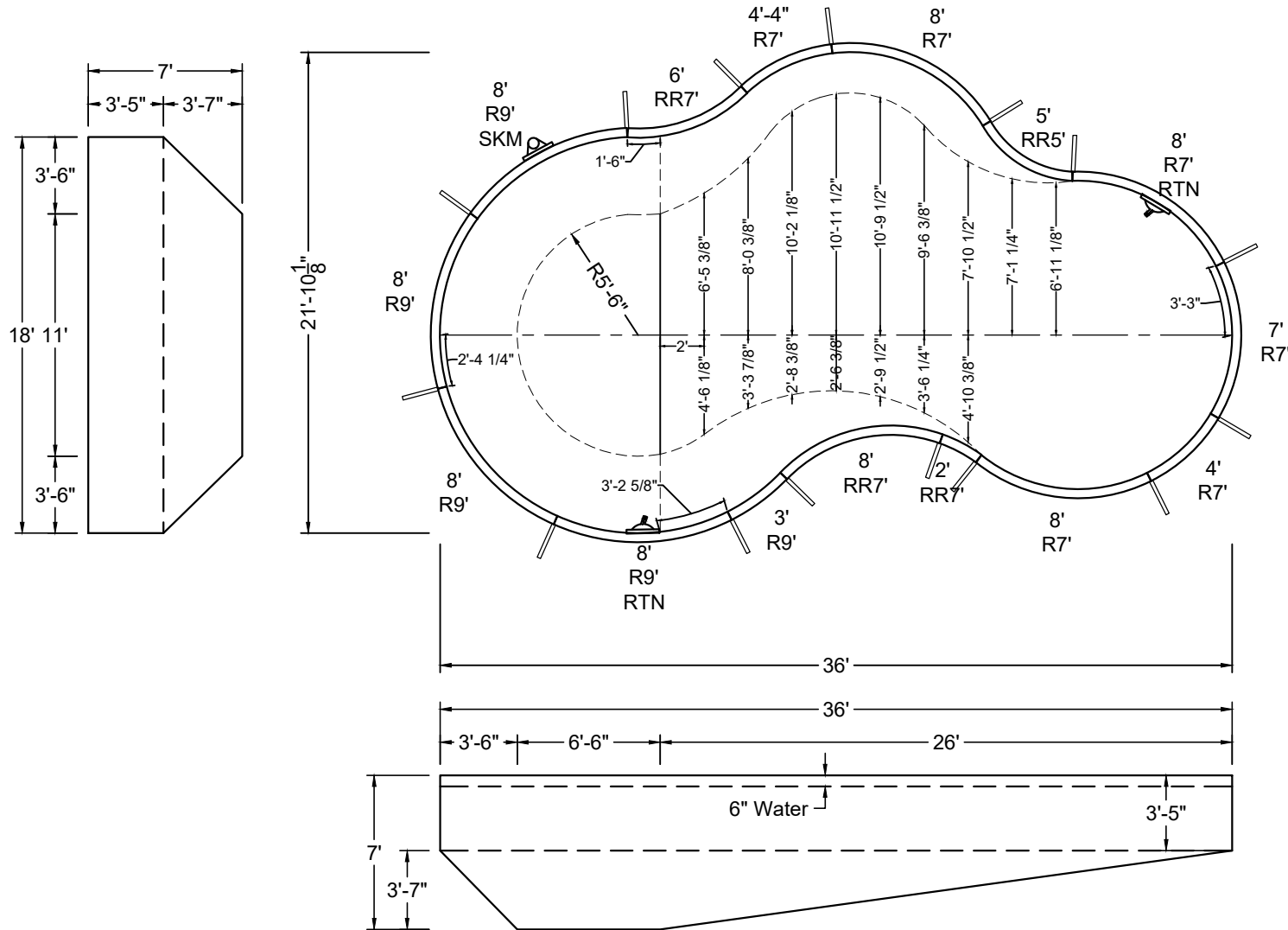

SHAPE : HUMPBACK CORAL	SIZE : 18' X 36'	HAND : LEFT	PANEL HEIGHT : 3'-6"	PANEL TYPE : 5" TOP
PERIMETER : 95'-4"	VOLUME : 21,518 US GAL.	SURFACE AREA : 538.184 SQ. FT.	SCALE : N.T.S	DRAWN BY : NM-BCC
DWG # : MN1836HC-19	DATE : 12/23/2016	REVISION # : 01	KIT REF : MN1836HC-19-L	<b>A</b>









MEGNA  
POOLS

Magna Plastic Packaging Corp.



**NON-DIVING POOL**  
USE OF DIVING EQUIPMENT IS PROHIBITED

DOES NOT MEET DEPTH AND SHAPE MINIMUM STANDARD ANSI/NSPI5-2003

ALL DIMENSIONS ARE FINISHED

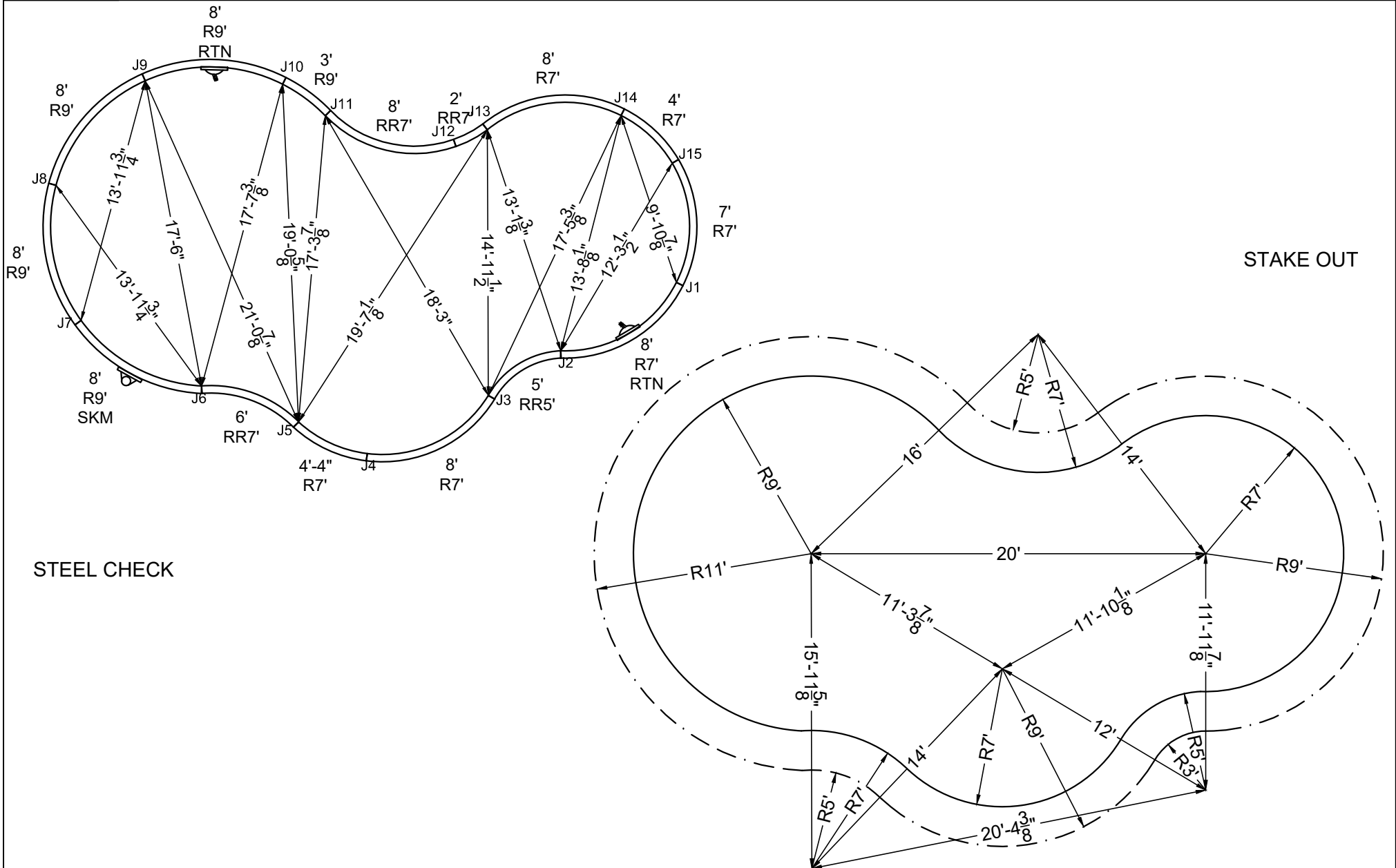

SHAPE : HUMPBACK CORAL	SIZE : 18' X 36'	HAND : RIGHT	PANEL HEIGHT : 3'-6"	DRAWN BY : NM-BCC
DWG # : MN1836HC-19	DATE : 12/23/2016	REVISION # : 01	KIT REF : MN1836HC-19-R	<b>B</b>





MEGNA  
POOLS

Magna Plastic Packaging Corp.



**NON-DIVING POOL**  
USE OF DIVING EQUIPMENT IS PROHIBITED

DOES NOT MEET DEPTH AND SHAPE MINIMUM STANDARD ANSI/NSPI-2003

ALL DIMENSIONS ARE FINISHED

STEEL CHECK

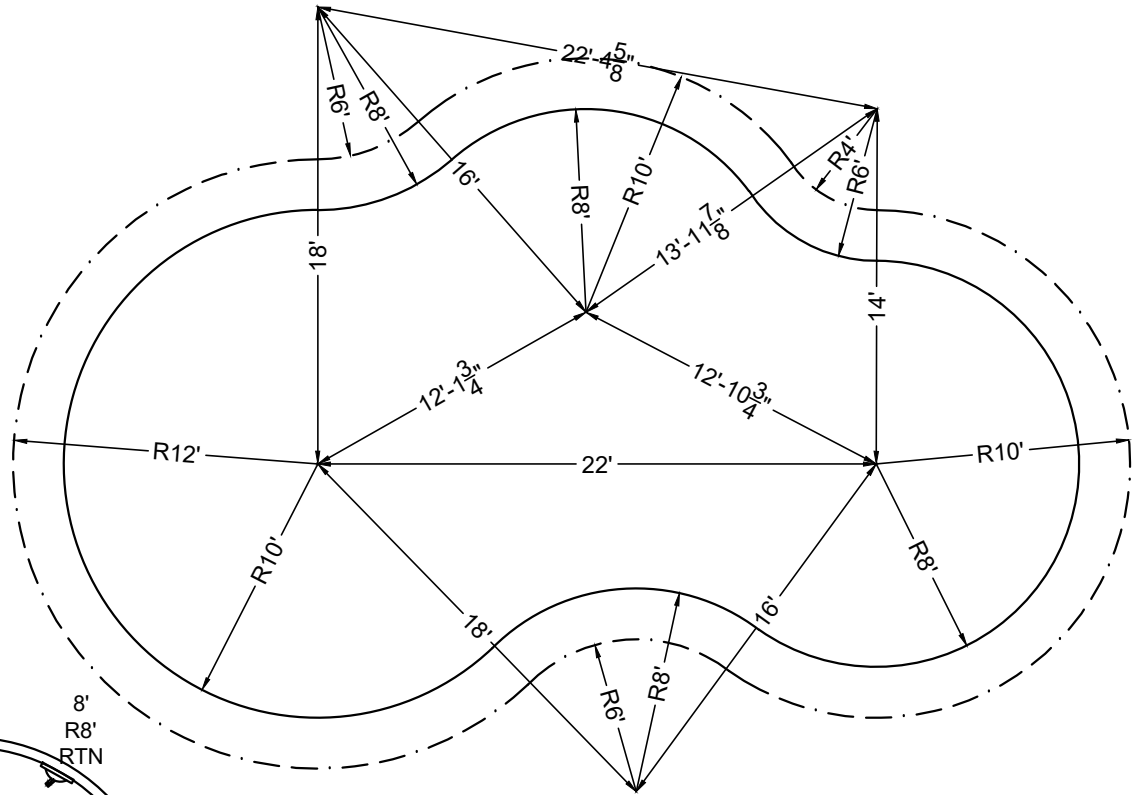
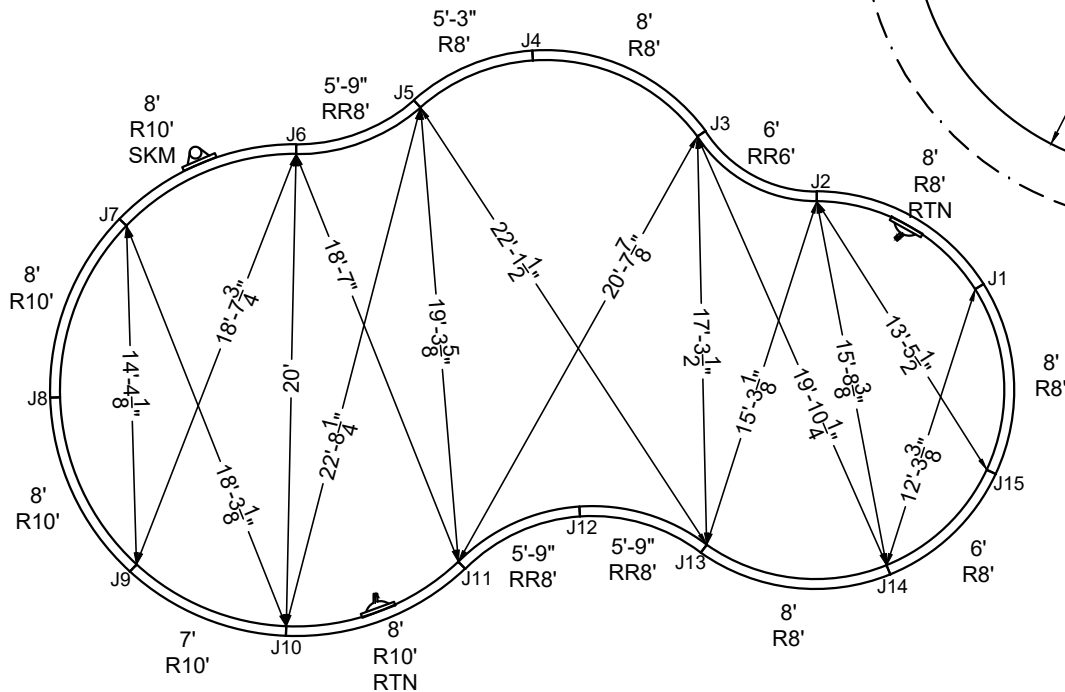

STAKE OUT

SHAPE : HUMPBACK CORAL	SIZE : 20' X 40'	HAND : LEFT	PANEL HEIGHT : 3'-6"	DRAWN BY : NM-BCC
DWG # : MN2040HC-19	DATE : 12/23/2016	REVISION # : 01	KIT REF : MN2040HC-19-L	<b>B</b>



**NON-DIVING POOL**  
USE OF DIVING EQUIPMENT IS PROHIBITED

DOES NOT MEET DEPTH AND SHAPE MINIMUM STANDARD ANSI/NSPI5-2003

ALL DIMENSIONS ARE FINISHED

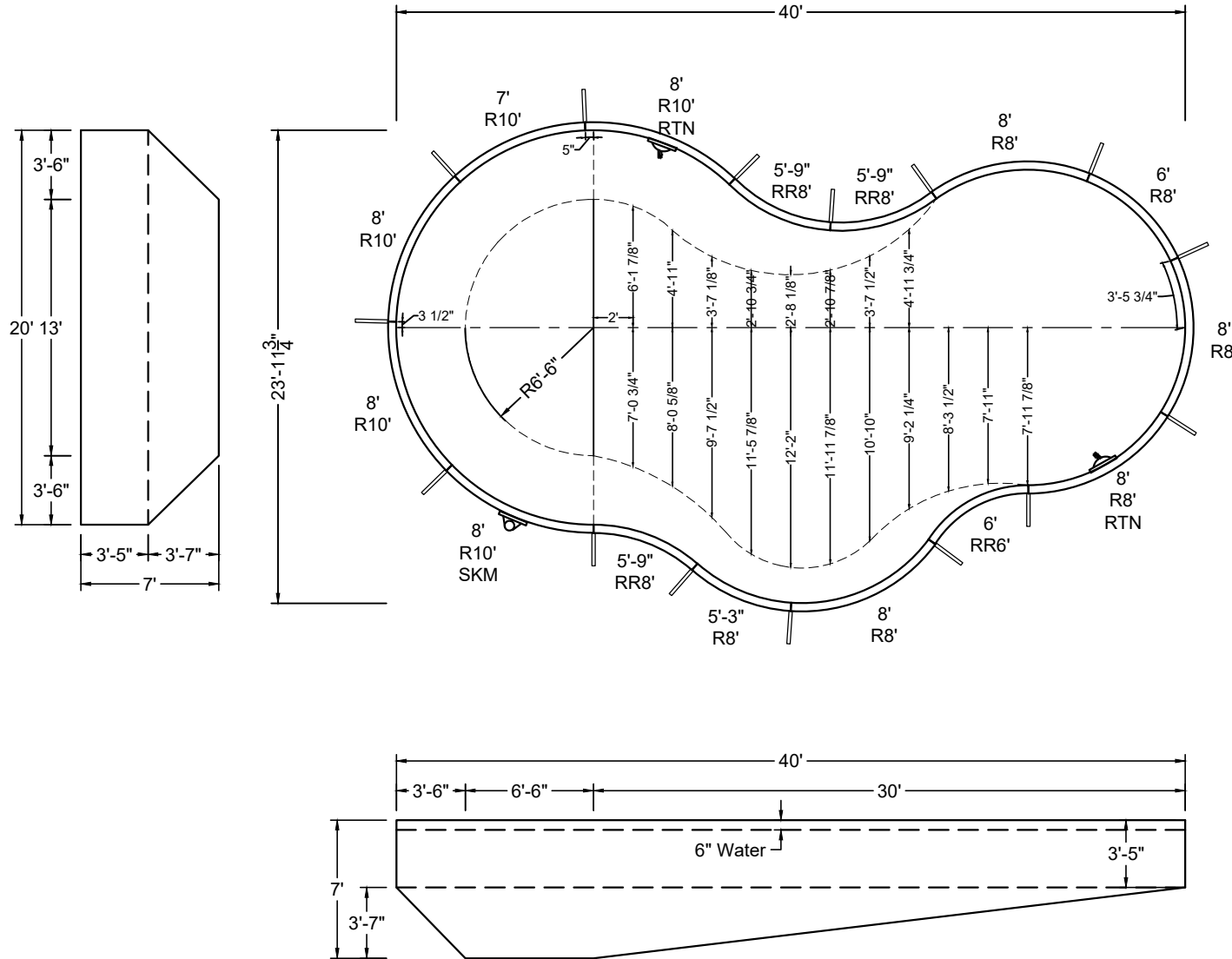

SHAPE : HUMPBACK CORAL	SIZE : 20' X 40'	HAND : RIGHT	PANEL HEIGHT : 3'-6"	PANEL TYPE : 5" TOP
PERIMETER : 105'-6"	VOLUME : 26,727 US GAL.	SURFACE AREA : 667.874 SQ. FT.	SCALE : N.T.S	DRAWN BY : NM-BCC
DWG # : MN2040HC-19	DATE : 12/23/2016	REVISION # : 01	KIT REF : MN2040HC-19-R	<b>A</b>





MEGNA  
POOLS

Magna Plastic Packaging Corp.



**NON-DIVING POOL**  
USE OF DIVING EQUIPMENT IS PROHIBITED

MEETS DEPTH AND SHAPE MINIMUM STANDARD ANSI/NSPI5-2003

ALL DIMENSIONS ARE FINISHED

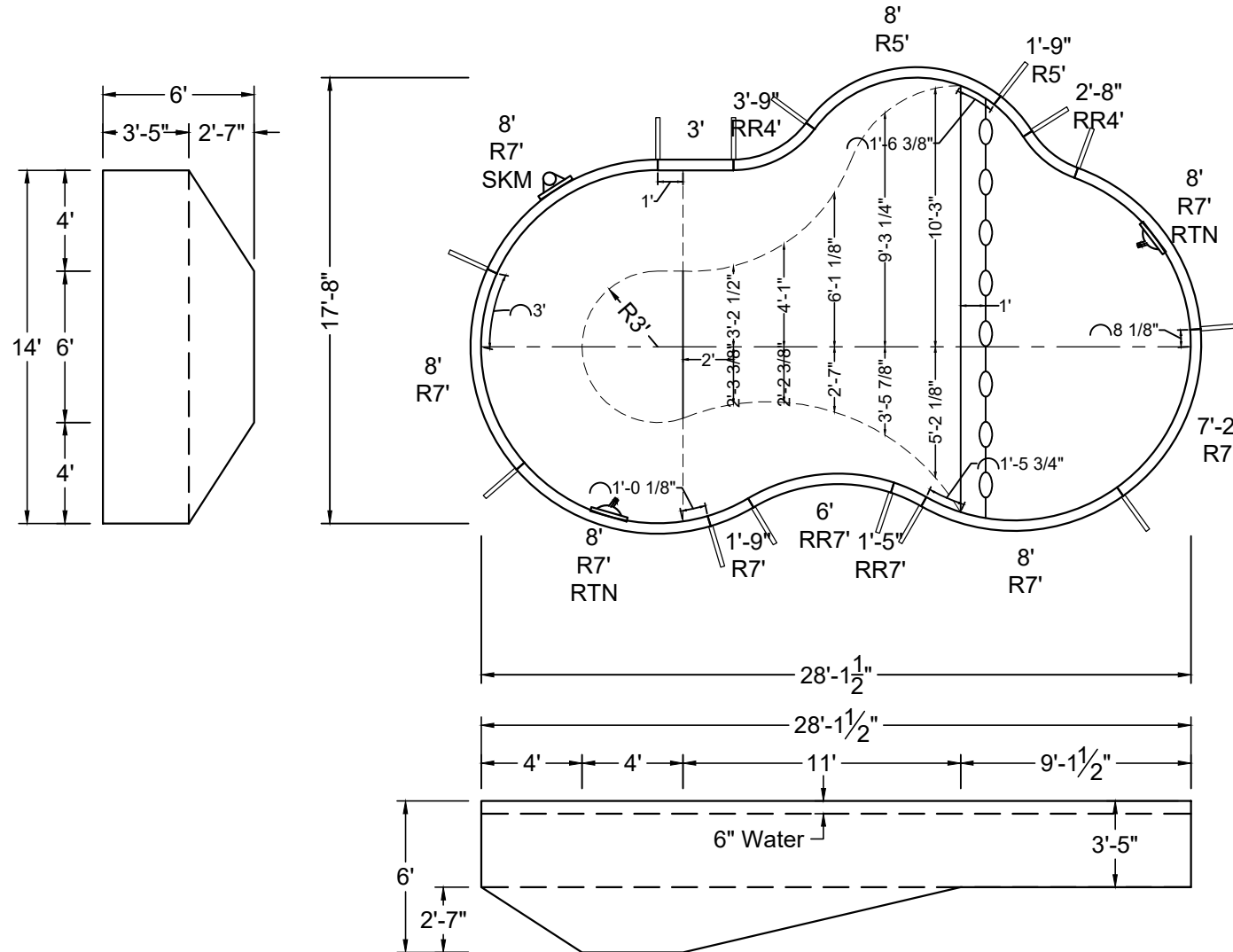

SHAPE : HUMPBACK HAVEN	SIZE : 14' X 28'-2"	HAND : LEFT	PANEL HEIGHT : 3'-6"	PANEL TYPE : 5" TOP
PERIMETER : 75'-5 29/32"	VOLUME : 11,623 US GAL.	SURFACE AREA : 364.636 SQ. FT.	SCALE : N.T.S	DRAWN BY : NM-BCC
DWG # : MN1428HH-19	DATE : 12/23/2016	REVISION # : 01	KIT REF : MN1428HH-19-L	<b>A</b>







MEGNA  
POOLS

Magna Plastic Packaging Corp.



**NON-DIVING POOL**  
USE OF DIVING EQUIPMENT IS PROHIBITED

MEETS DEPTH AND SHAPE MINIMUM STANDARD ANSI/NSPI5-2003

ALL DIMENSIONS ARE FINISHED

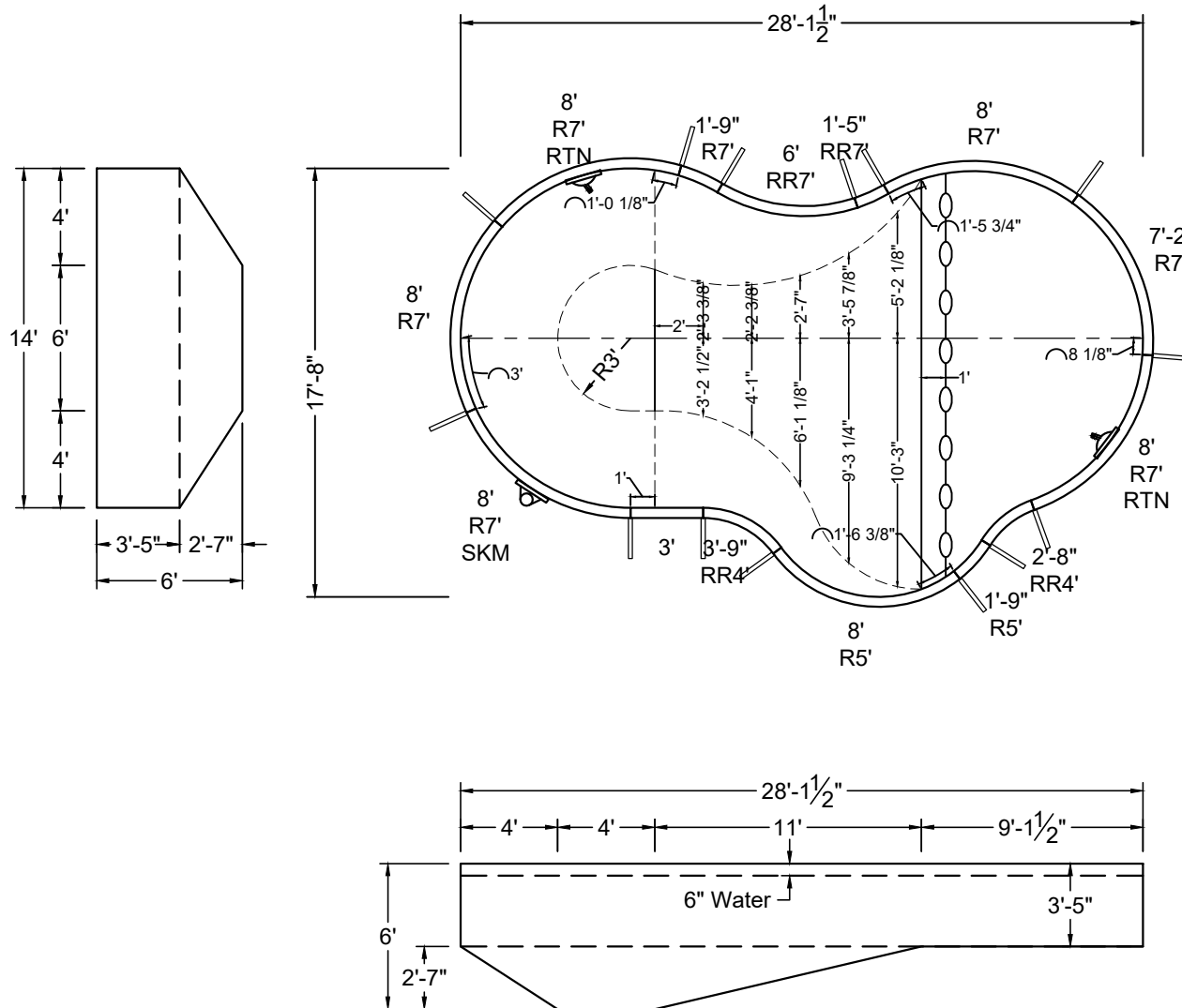

SHAPE : HUMPBACK HAVEN	SIZE : 14' X 28'-2"	HAND : RIGHT	PANEL HEIGHT : 3'-6"	PANEL TYPE : 5" TOP
PERIMETER : 75'-5 29/32"	VOLUME : 11,623 US GAL.	SURFACE AREA : 364.636 SQ. FT.	SCALE : N.T.S	DRAWN BY : NM-BCC
DWG # : MN1428HH-19	DATE : 12/23/2016	REVISION # : 01	KIT REF : MN1428HH-19-R	<b>A</b>





ALL DIMENSIONS ARE FINISHED

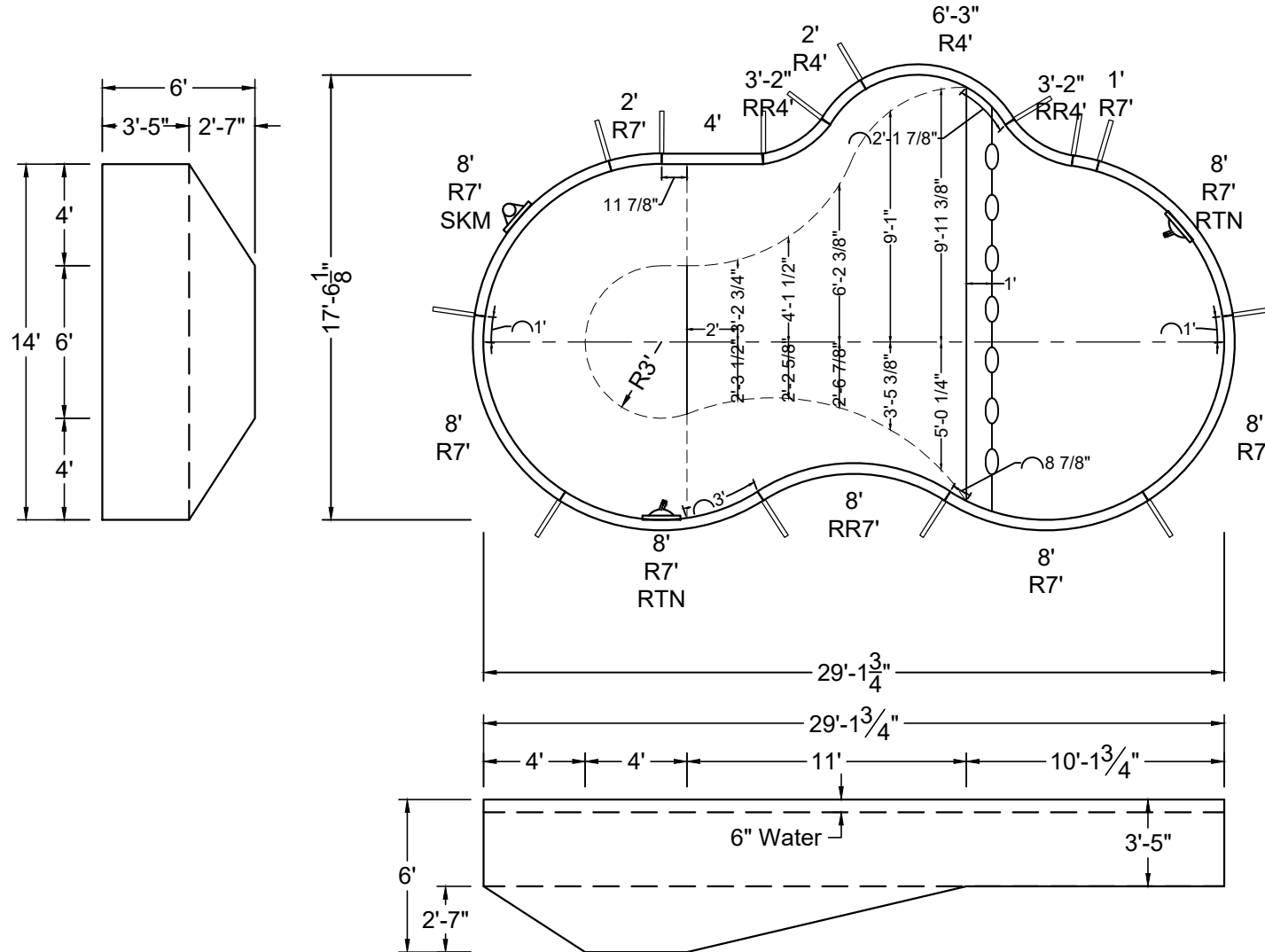

SHAPE : HUMPBACK HAVEN	SIZE : 14' X 29'-2"	HAND : LEFT	PANEL HEIGHT : 3'-6"	PANEL TYPE : 5" TOP
PERIMETER : 77'-6 25/32"	VOLUME : 11,800 US GAL.	SURFACE AREA : 372.025 SQ. FT.	SCALE : N.T.S	DRAWN BY : NM-BCC
DWG # : MN1429HH-19	DATE : 12/23/2016	REVISION # : 01	KIT REF : MN1429HH-19-L	<b>A</b>



MEGNA  
POOLS

Magna Plastic Packaging Corp.



# NON-DIVING POOL

USE OF DIVING EQUIPMENT IS PROHIBITED

MEETS DEPTH AND SHAPE MINIMUM STANDARD ANSI/NSPI5-2003

ALL DIMENSIONS ARE FINISHED

STEEL CHECK

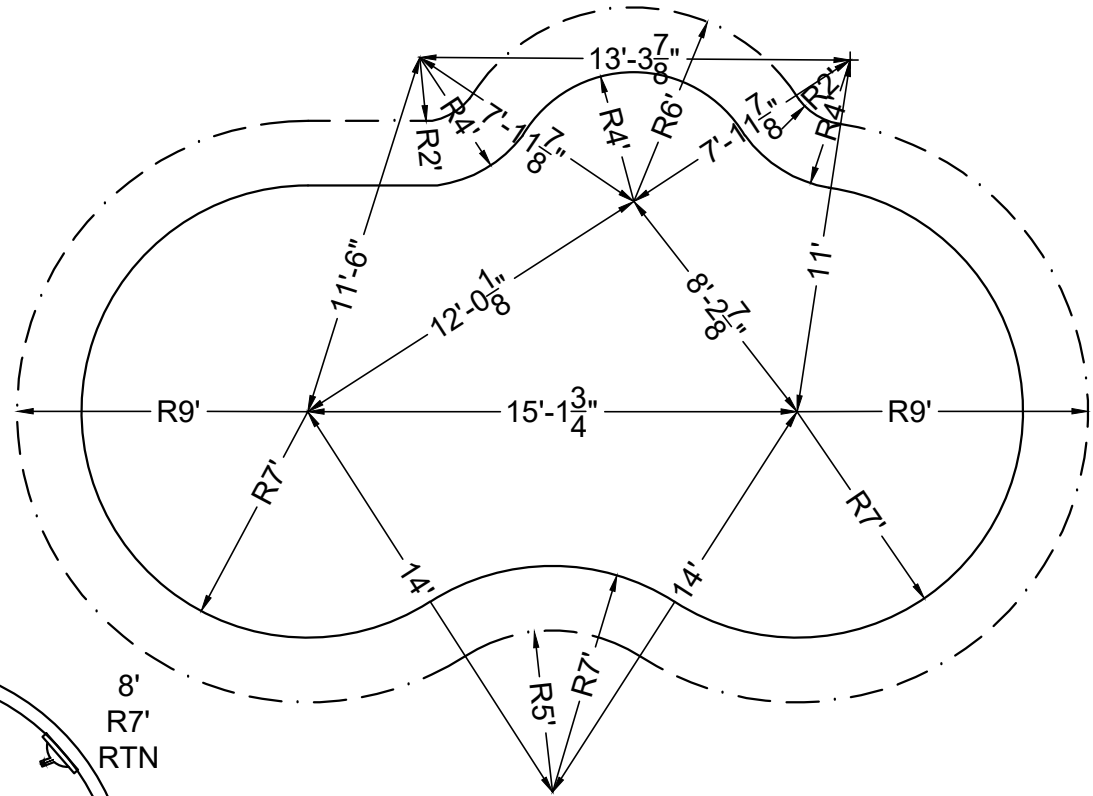
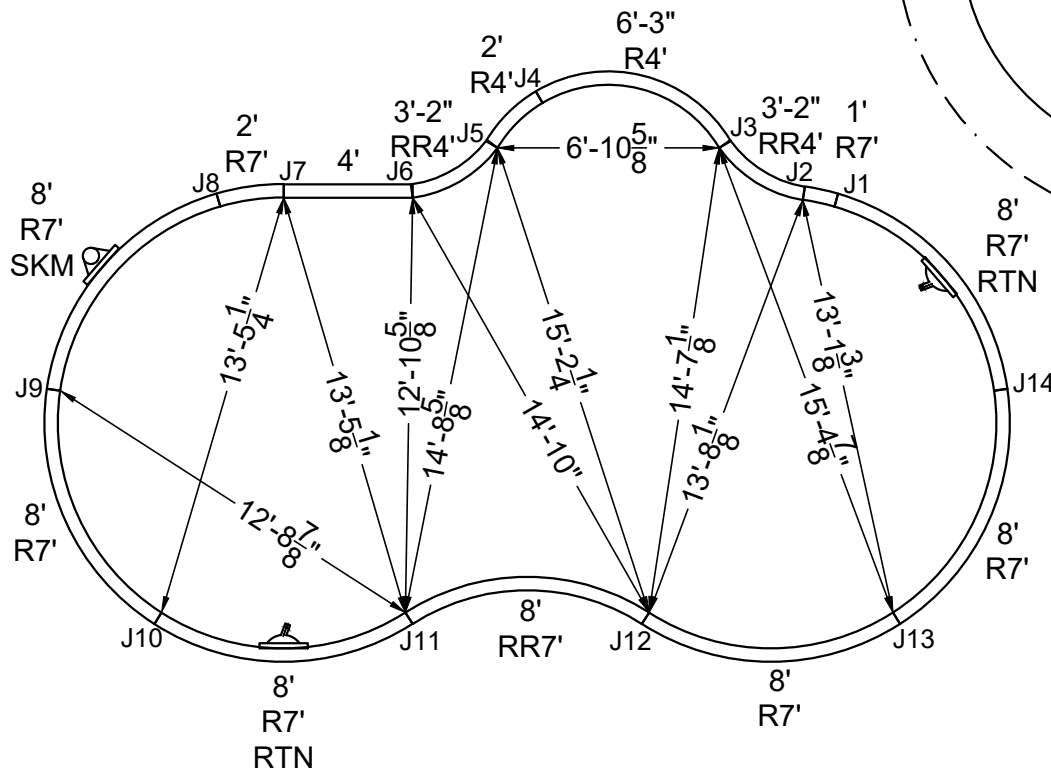

STAKE OUT

SHAPE: HUMPBACK HAVEN	SIZE: 14' X 29'-2"	HAND: LEFT	PANEL HEIGHT: 3'-6"	DRAWN BY: NM-BCC
DWG #: MN1429HH-19	DATE: 12/23/2016	REVISION #: 01	KIT REF: MN1429HH-19-L	<b>B</b>



MEGNA  
POOLS

Magna Plastic Packaging Corp.



**NON-DIVING POOL**  
USE OF DIVING EQUIPMENT IS PROHIBITED

MEETS DEPTH AND SHAPE MINIMUM STANDARD ANSI/NSPI5-2003

ALL DIMENSIONS ARE FINISHED

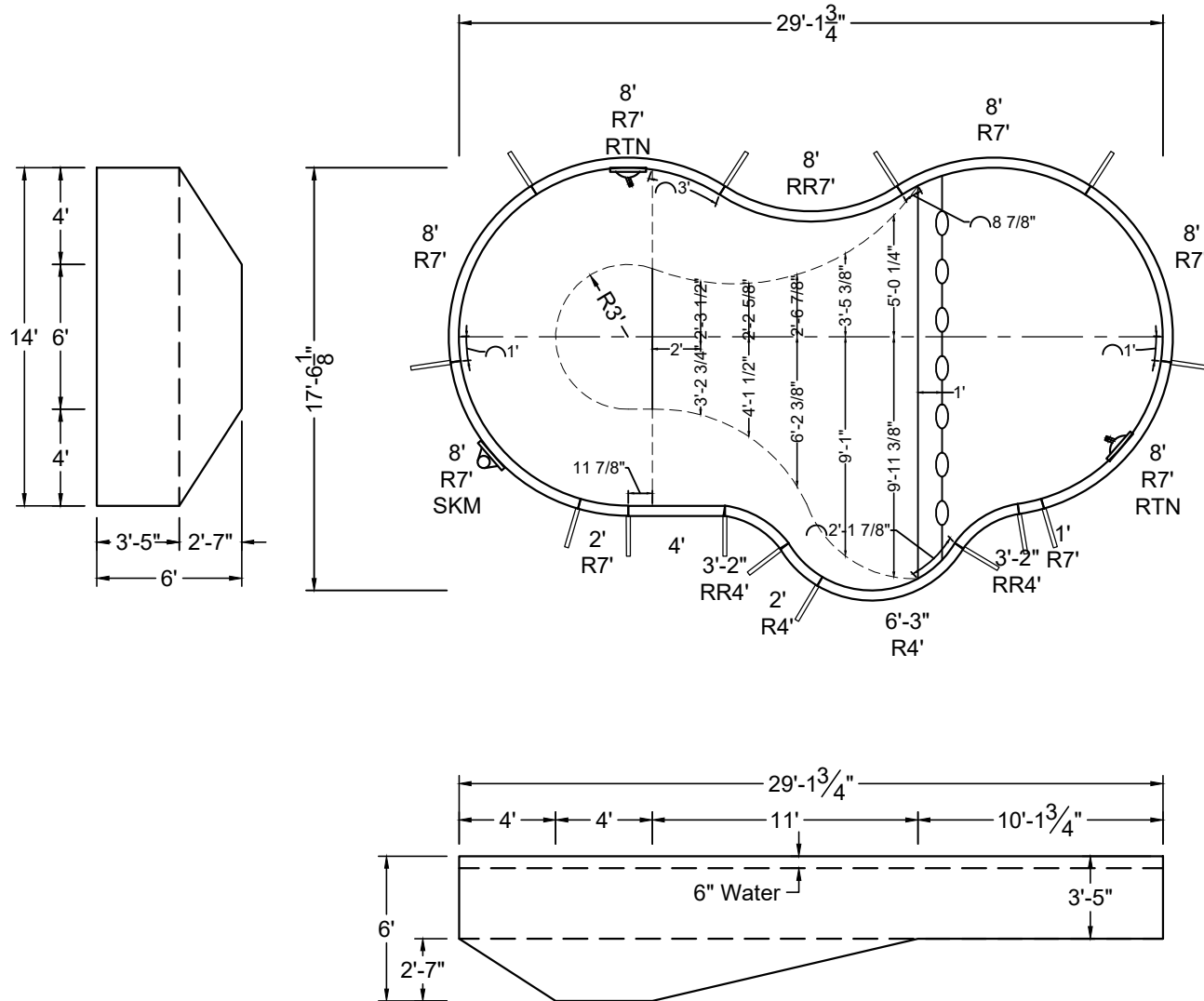

SHAPE : HUMPBACK HAVEN	SIZE : 14' X 29'-2"	HAND : RIGHT	PANEL HEIGHT : 3'-6"	PANEL TYPE : 5" TOP
PERIMETER : 77'-6 25/32"	VOLUME : 11,800 US GAL.	SURFACE AREA : 372.025 SQ. FT.	SCALE : N.T.S	DRAWN BY : NM-BCC
DWG # : MN1429HH-19	DATE : 12/23/2016	REVISION # : 01	KIT REF : MN1429HH-19-R	<b>A</b>





MEGNA  
POOLS

Magna Plastic Packaging Corp.



**NON-DIVING POOL**  
USE OF DIVING EQUIPMENT IS PROHIBITED

DOES NOT MEET DEPTH AND SHAPE MINIMUM STANDARD ANSI/NSPI5-2003

ALL DIMENSIONS ARE FINISHED

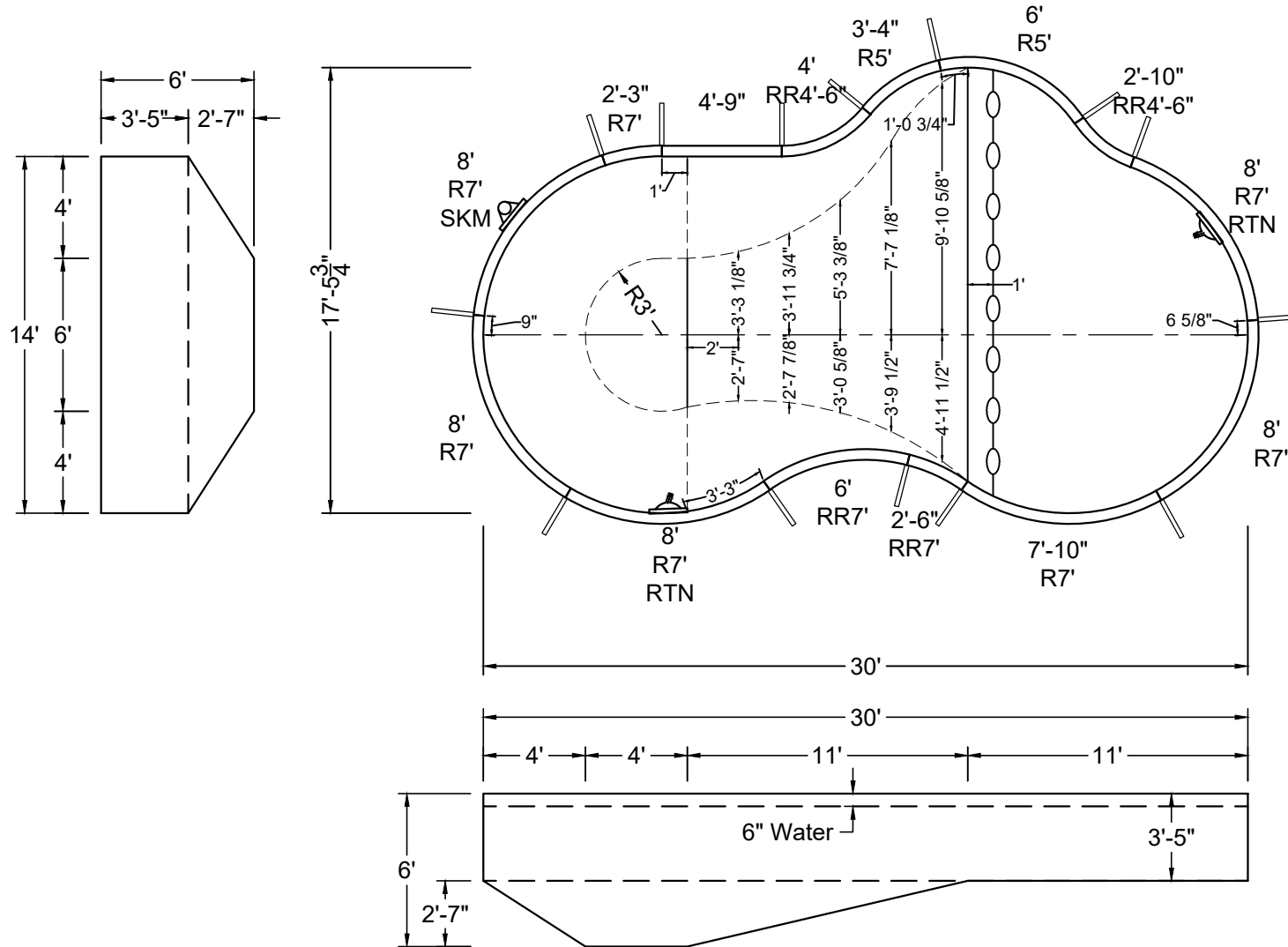

SHAPE : HUMPBACK HAVEN	SIZE : 14' X 30'	HAND : LEFT	PANEL HEIGHT : 3'-6"	PANEL TYPE : 5" TOP
PERIMETER : 79'-4 11/16"	VOLUME : 12,082 US GAL.	SURFACE AREA : 383.501 SQ. FT.	SCALE : N.T.S	DRAWN BY : NM-BCC
DWG # : MN1430HH-19	DATE : 12/23/2016	REVISION # : 01	KIT REF : MN1430HH-19-L	<b>A</b>



MEGNA  
POOLS

Magna Plastic Packaging Corp.



**NON-DIVING POOL**  
USE OF DIVING EQUIPMENT IS PROHIBITED

DOES NOT MEET DEPTH AND SHAPE MINIMUM STANDARD ANSI/NSPI5-2003

ALL DIMENSIONS ARE FINISHED

STEEL CHECK

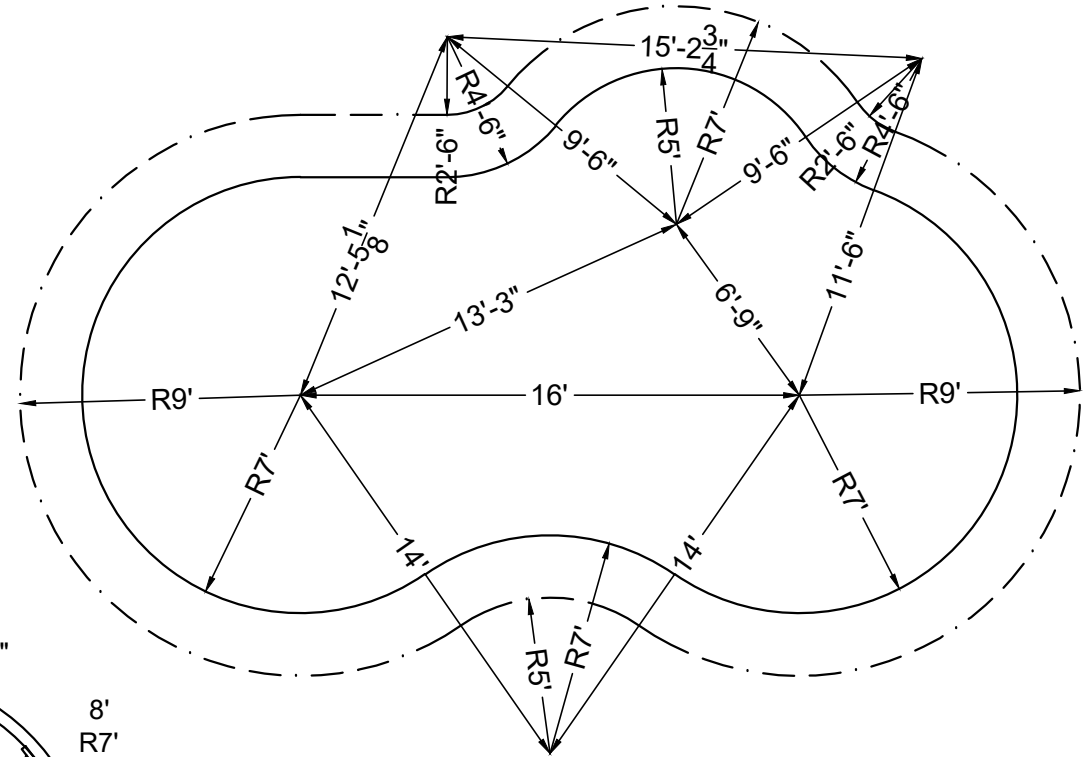

STAKE OUT

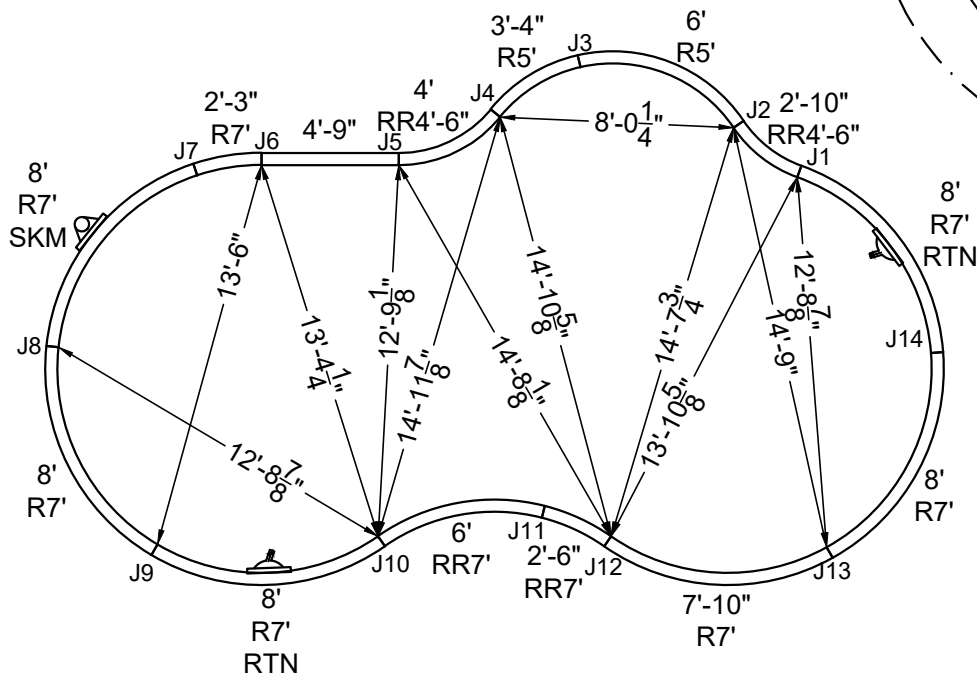

SHAPE: HUMPBACK HAVEN

SIZE: 14' X 30'

HAND: LEFT

PANEL HEIGHT: 3'-6"

DRAWN BY: NM-BCC

DWG #: MN1430HH-19

DATE: 12/23/2016

REVISION #: 01

KIT REF: MN1430HH-19-L

**B**





MEGNA  
POOLS

Magna Plastic Packaging Corp.



**NON-DIVING POOL**  
USE OF DIVING EQUIPMENT IS PROHIBITED

DOES NOT MEET DEPTH AND SHAPE MINIMUM STANDARD ANSI/NSPI5-2003

ALL DIMENSIONS ARE FINISHED

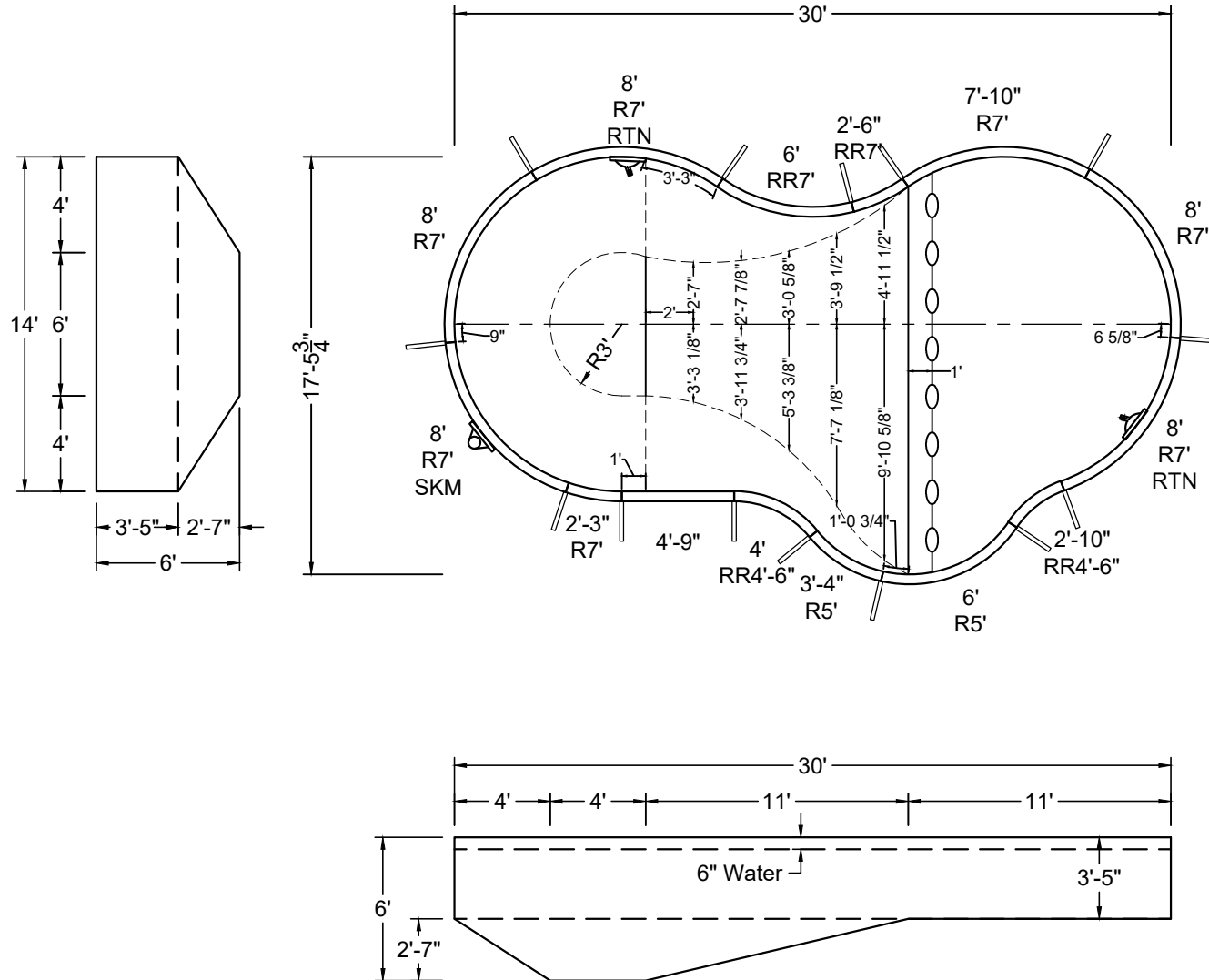

SHAPE : HUMPBACK HAVEN	SIZE : 14' X 30'	HAND : RIGHT	PANEL HEIGHT : 3'-6"	PANEL TYPE : 5" TOP
PERIMETER : 79'-4 11/16"	VOLUME : 12,082 US GAL.	SURFACE AREA : 383.501 SQ. FT.	SCALE : N.T.S	DRAWN BY : NM-BCC
DWG # : MN1430HH-19	DATE : 12/23/2016	REVISION # : 01	KIT REF : MN1430HH-19-R	<b>A</b>





**NON-DIVING POOL**  
USE OF DIVING EQUIPMENT IS PROHIBITED

DOES NOT MEET DEPTH AND SHAPE MINIMUM STANDARD ANSI/NSPI5-2003

ALL DIMENSIONS ARE FINISHED

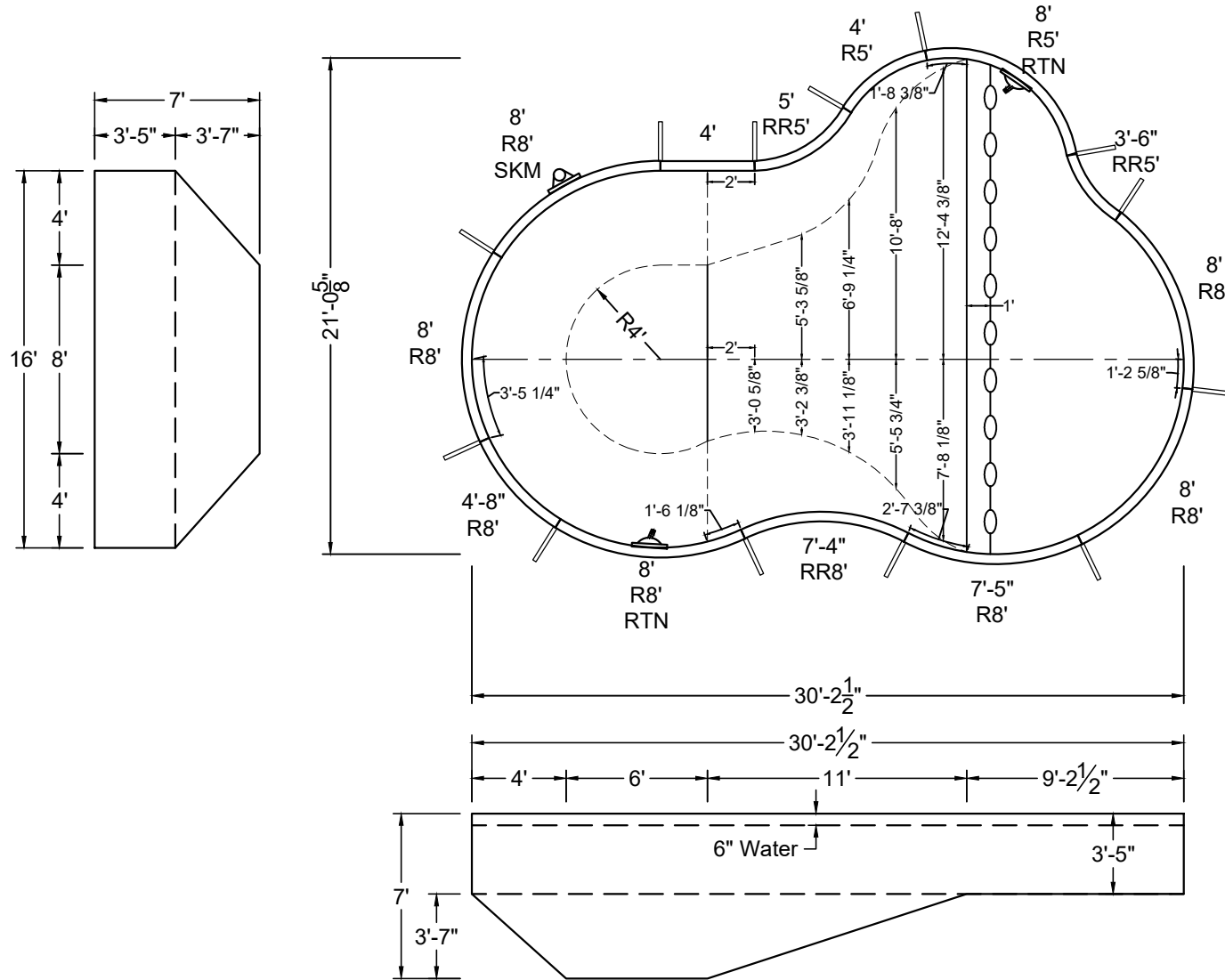

SHAPE : HUMPBACK HAVEN	SIZE : 16' X 30'-3"	HAND : LEFT	PANEL HEIGHT : 3'-6"	PANEL TYPE : 5" TOP
PERIMETER : 83'-11 23/32"	VOLUME : 16,134 US GAL.	SURFACE AREA : 459.589 SQ. FT.	SCALE : N.T.S	DRAWN BY : NM-BCC
DWG # : MN1630HH-19	DATE : 1/9/2017	REVISION # : 01	KIT REF : MN1630HH-19-L	<b>A</b>









MEGNA  
POOLS

Magna Plastic Packaging Corp.

**DIVING / SLIDE EQUIPMENT DISCLAIMER:**

THE BOTTOM CONFIGURATION SHOWN MEETS WITH THE CURRENT ISPC MINIMUM STANDARDS FOR POOLS APPROVED FOR THE USE WITH MANUFACTURED DIVING EQUIPMENT. ALL DIVING EQUIPMENT MUST BE INSTALLED AND LOCATED IN ACCORDANCE WITH THE DIVING / SLIDE MANUFACTURER'S RECOMMENDATIONS. IF DIVING EQUIPMENT IS INSTALLED: PLEASE FOLLOW ALL THE DIVING / SLIDE EQUIPMENT MANUFACTURER'S INSTALLATION, USE AND SAFETY INSTRUCTIONS.

MEETS DEPTH AND SHAPE MINIMUM STANDARD ANSI/NSPI5-2003

**ALL DIMENSIONS ARE FINISHED**

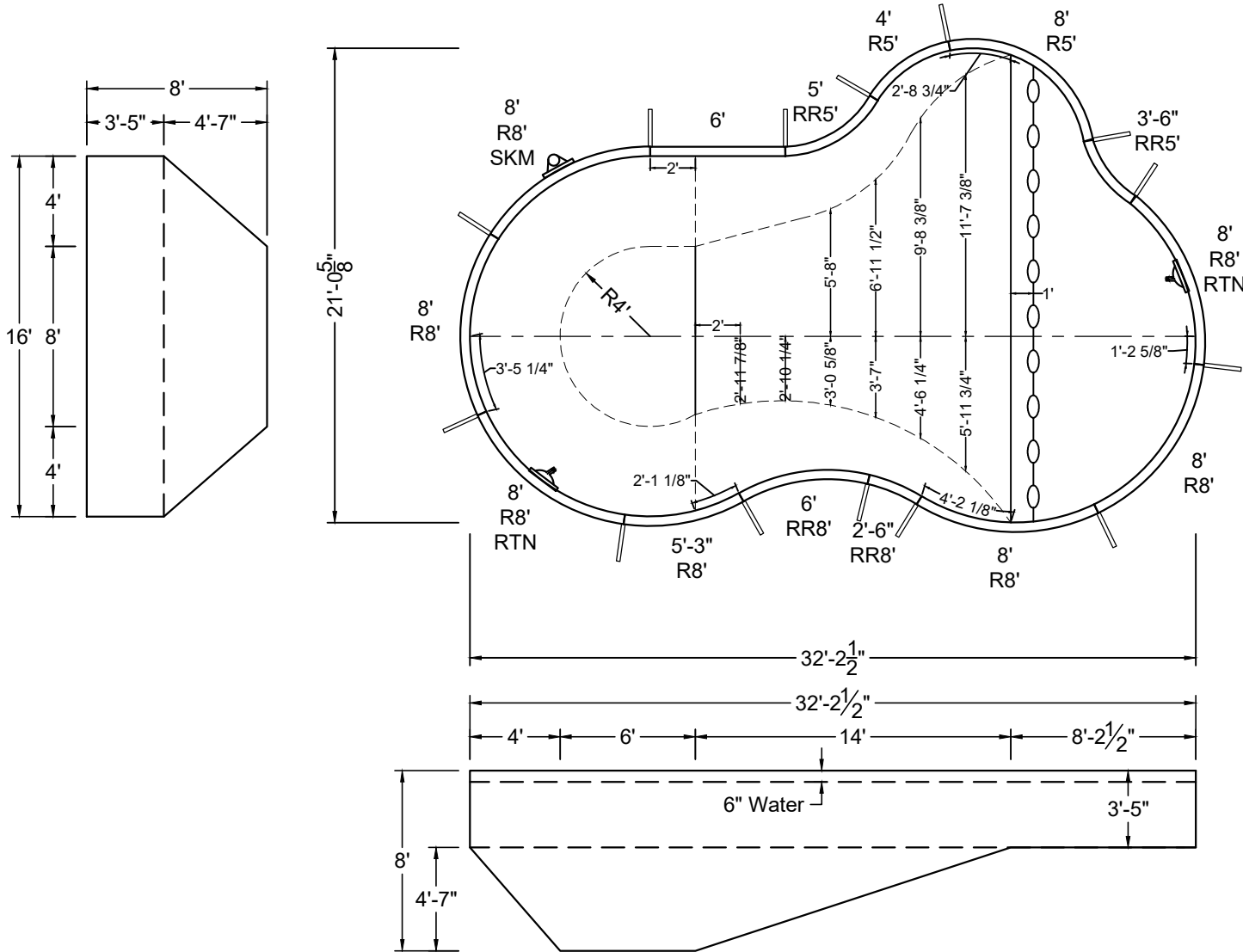

SHAPE: HUMPBACK HAVEN	SIZE: 16' X 32'-3"	HAND: LEFT	PANEL HEIGHT: 3'-6"	PANEL TYPE: 3" TOP
PERIMETER: 88'-3"	VOLUME: 18,718 US GAL.	SURFACE AREA: 485.809 SQ. FT.	SCALE: N.T.S	DRAWN BY: NM-BCC
DWG #: MN1632HH-19	DATE: 1/9/2017	REVISION #: 01	KIT REF: MN1632HH-19-L	<b>A</b>









MEGNA  
POOLS

Magna Plastic Packaging Corp.

DIVING / SLIDE EQUIPMENT DISCLAIMER:

THE BOTTOM CONFIGURATION SHOWN MEETS WITH THE CURRENT ISPSM MINIMUM STANDARDS FOR POOLS APPROVED FOR THE USE WITH MANUFACTURED DIVING EQUIPMENT. ALL DIVING EQUIPMENT MUST BE INSTALLED AND LOCATED IN ACCORDANCE WITH THE DIVING / SLIDE MANUFACTURER'S RECOMMENDATIONS. IF DIVING EQUIPMENT IS INSTALLED: PLEASE FOLLOW ALL THE DIVING / SLIDE EQUIPMENT MANUFACTURER'S INSTALLATION, USE AND SAFETY INSTRUCTIONS.

MEETS DEPTH AND SHAPE MINIMUM STANDARD ANSI/NSPI5-2003

ALL DIMENSIONS ARE FINISHED

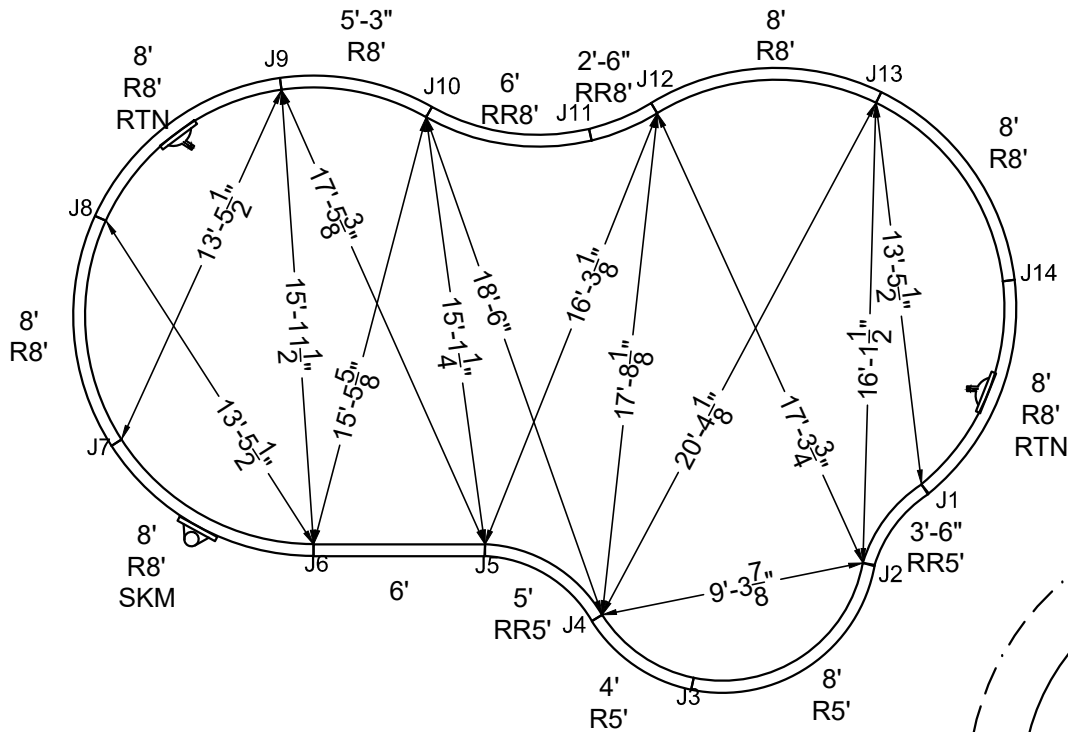

STAKE OUT

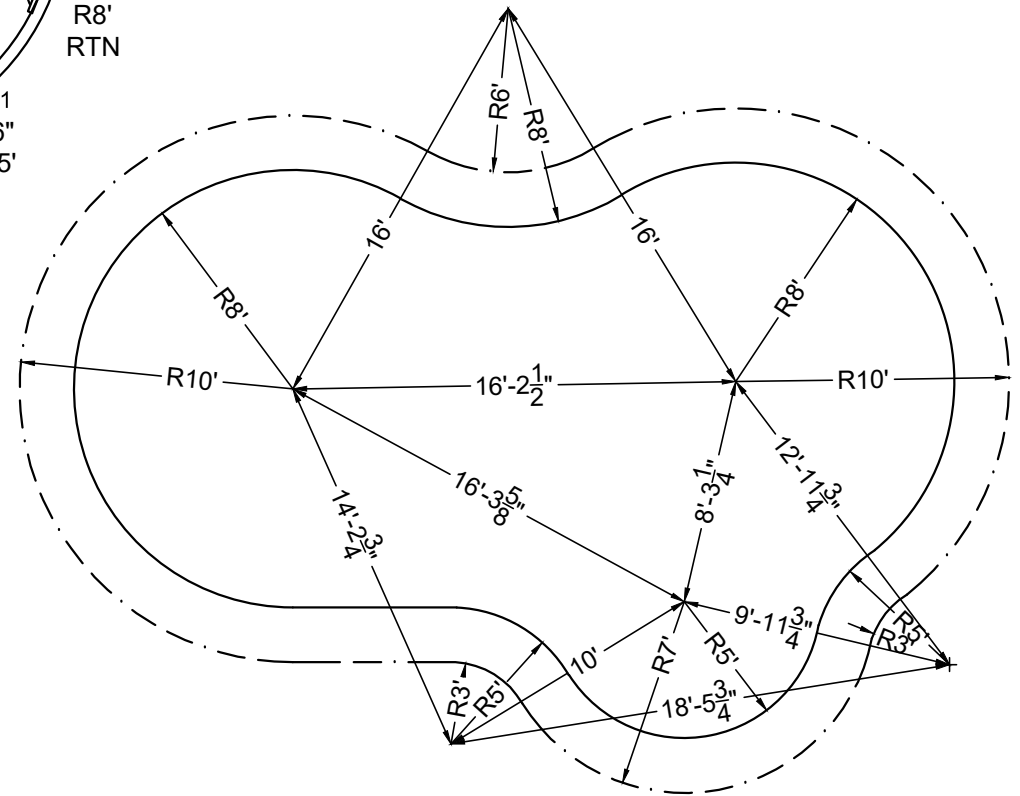

SHAPE : HUMPBACK HAVEN

SIZE : 16' X 32'-3"

HAND : RIGHT

PANEL HEIGHT : 3'-6"

DRAWN BY : NM-BCC

DWG # : MN1632HH-19

DATE : 1/9/2017

REVISION # : 01

KIT REF : MN1632HH-19-R

**B**



MEGNA  
POOLS

Magna Plastic Packaging Corp.

**DIVING / SLIDE EQUIPMENT DISCLAIMER:**

THE BOTTOM CONFIGURATION SHOWN MEETS WITH THE CURRENT ISPSC MINIMUM STANDARDS FOR POOLS APPROVED FOR THE USE WITH MANUFACTURED DIVING EQUIPMENT. ALL DIVING EQUIPMENT MUST BE INSTALLED AND LOCATED IN ACCORDANCE WITH THE DIVING / SLIDE MANUFACTURER'S RECOMMENDATIONS. IF DIVING EQUIPMENT IS INSTALLED: PLEASE FOLLOW ALL THE DIVING / SLIDE EQUIPMENT MANUFACTURER'S INSTALLATION, USE AND SAFETY INSTRUCTIONS.

MEETS DEPTH AND SHAPE MINIMUM STANDARD ANSI/NSPI5-2003

**ALL DIMENSIONS ARE FINISHED**

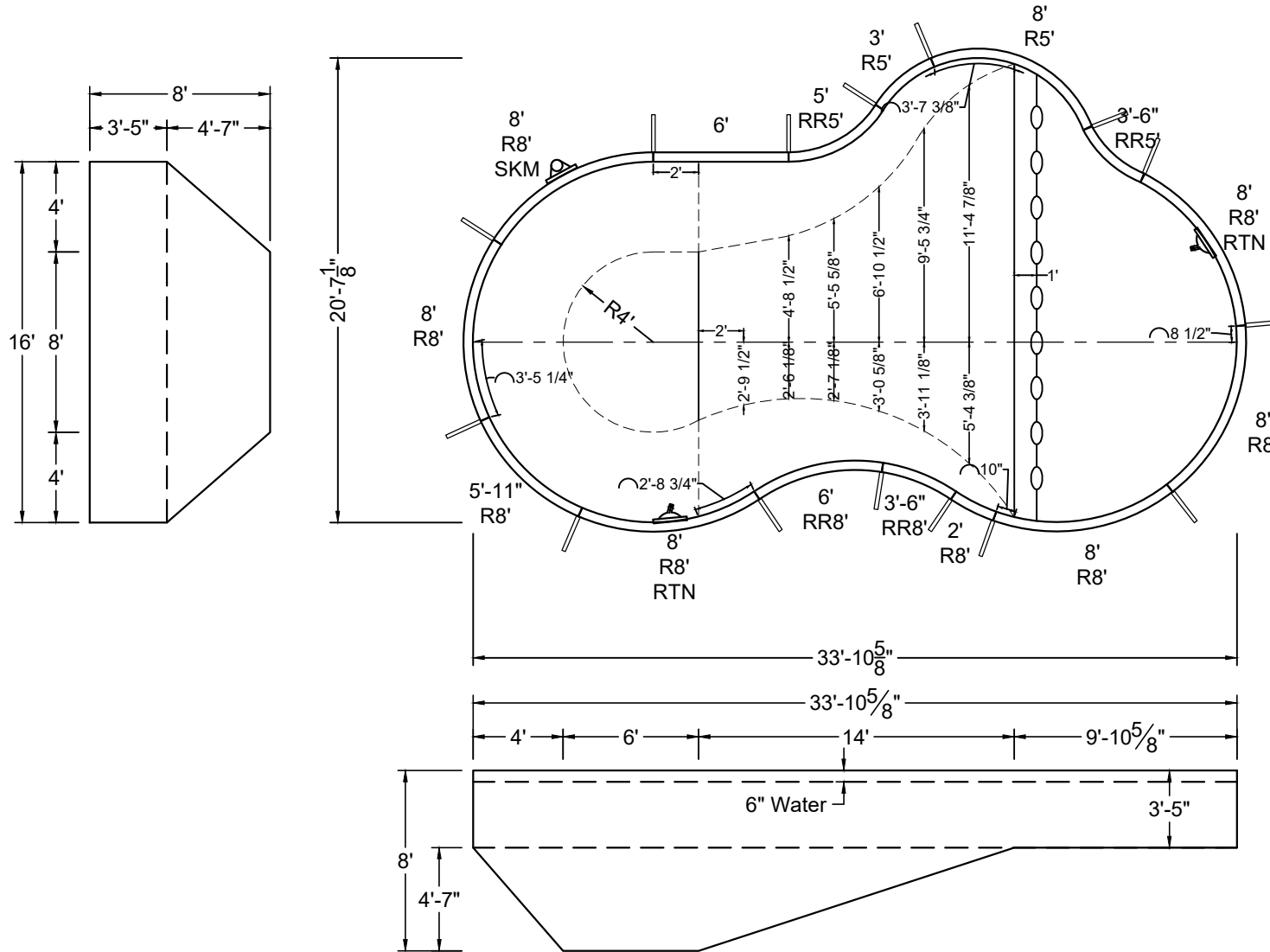

SHAPE : HUMPBACK HAVEN	SIZE : 16' X 33'-11"	HAND : LEFT	PANEL HEIGHT : 3'-6"	PANEL TYPE : 3" TOP
PERIMETER : 90'-10 5/8"	VOLUME : 19,002 US GAL.	SURFACE AREA : 500.439 SQ. FT.	SCALE : N.T.S	DRAWN BY : NM-BCC
DWG # : MN1634HH-19	DATE : 1/9/2017	REVISION # : 01	KIT REF : MN1634HH-19-L	<b>A</b>



**DIVING / SLIDE EQUIPMENT DISCLAIMER:**

THE BOTTOM CONFIGURATION SHOWN MEETS WITH THE CURRENT ISPSIC MINIMUM STANDARDS FOR POOLS APPROVED FOR THE USE WITH MANUFACTURED DIVING EQUIPMENT. ALL DIVING EQUIPMENT MUST BE INSTALLED AND LOCATED IN ACCORDANCE WITH THE DIVING / SLIDE MANUFACTURER'S RECOMMENDATIONS. IF DIVING EQUIPMENT IS INSTALLED: PLEASE FOLLOW ALL THE DIVING / SLIDE EQUIPMENT MANUFACTURER'S INSTALLATION, USE AND SAFETY INSTRUCTIONS.

MEETS DEPTH AND SHAPE MINIMUM STANDARD ANSI/NSPI5-2003

**ALL DIMENSIONS ARE FINISHED**

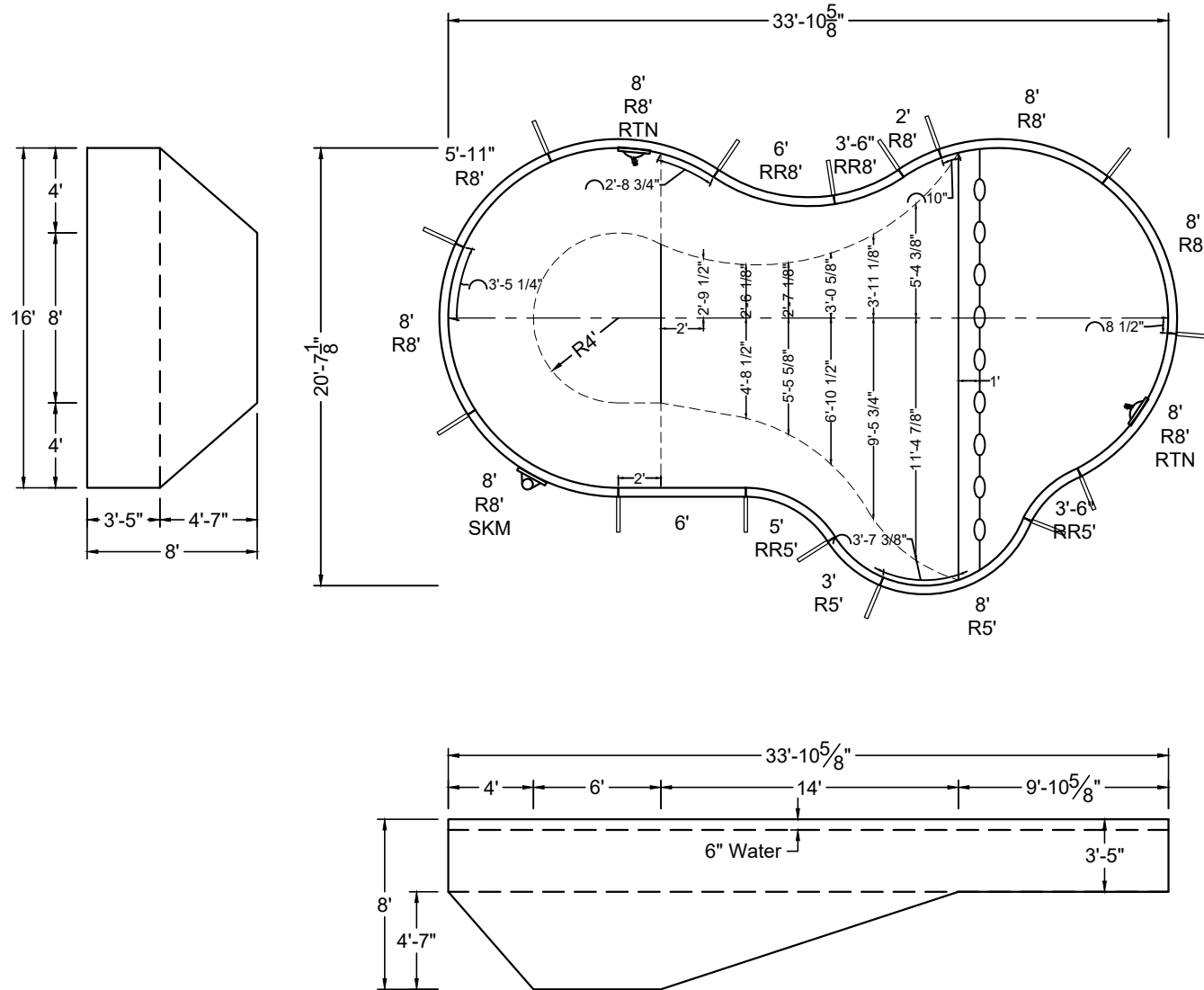

SHAPE: HUMPBACK HAVEN	SIZE: 16' X 33'-11"	HAND: RIGHT	PANEL HEIGHT: 3'-6"	PANEL TYPE: 3" TOP
PERIMETER: 90'-10 5/8"	VOLUME: 19,002 US GAL.	SURFACE AREA: 500.439 SQ. FT.	SCALE: N.T.S	DRAWN BY: NM-BCC
DWG #: MN1634HH-19	DATE: 1/9/2017	REVISION #: 01	KIT REF: MN1634HH-19-R	<b>A</b>











**MEGNA  
POOLS**

Magna Plastic Packaging Corp.

**DIVING / SLIDE EQUIPMENT DISCLAIMER:**

THE BOTTOM CONFIGURATION SHOWN MEETS WITH THE CURRENT ISPSC MINIMUM STANDARDS FOR POOLS APPROVED FOR THE USE WITH MANUFACTURED DIVING EQUIPMENT. ALL DIVING EQUIPMENT MUST BE INSTALLED AND LOCATED IN ACCORDANCE WITH THE DIVING / SLIDE MANUFACTURER'S RECOMMENDATIONS. IF DIVING EQUIPMENT IS INSTALLED: PLEASE FOLLOW ALL THE DIVING / SLIDE EQUIPMENT MANUFACTURER'S INSTALLATION, USE AND SAFETY INSTRUCTIONS.

MEETS DEPTH AND SHAPE MINIMUM STANDARD ANSI/NSPI5-2003

**ALL DIMENSIONS ARE FINISHED**

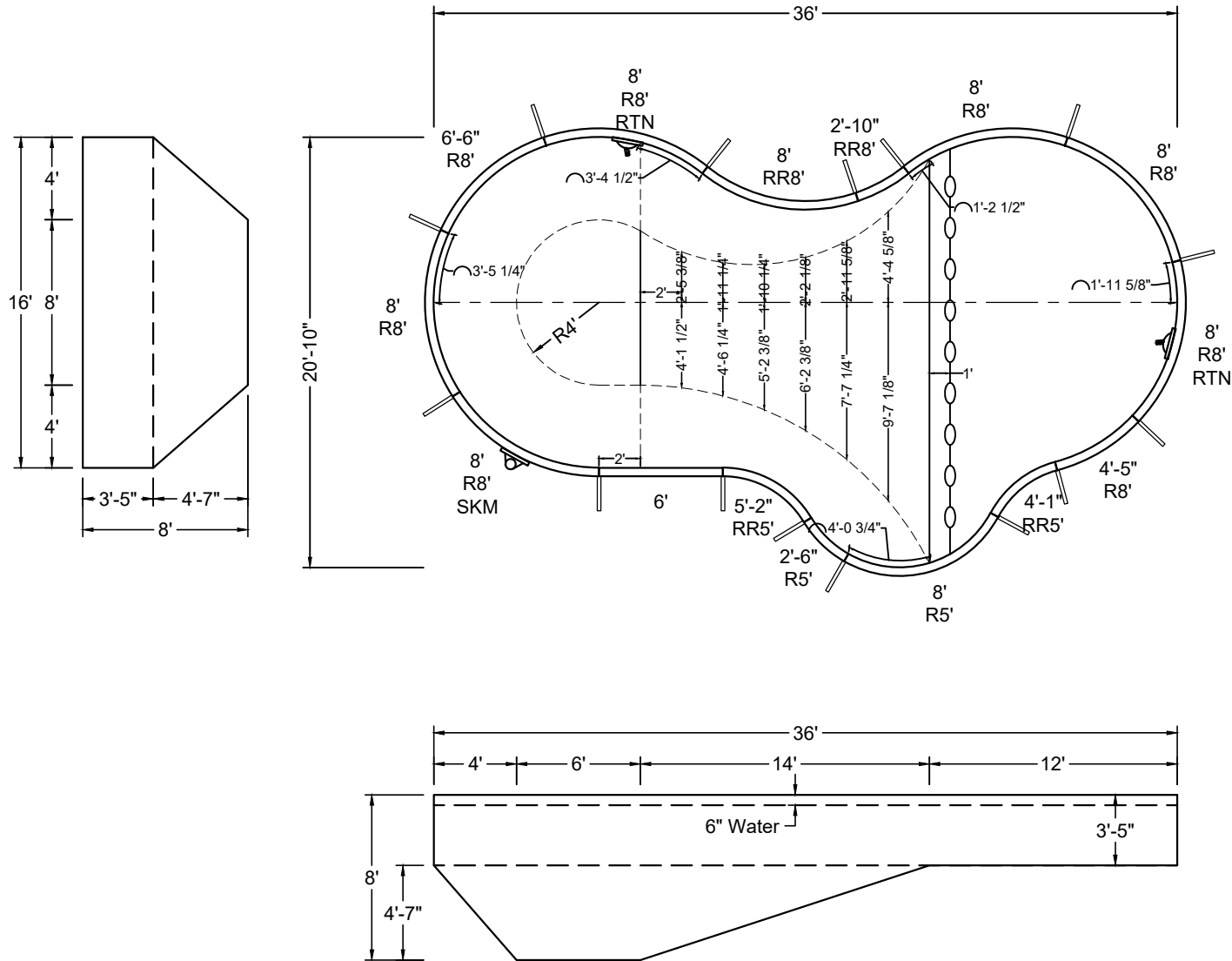

SHAPE : HUMPBACK HAVEN	SIZE : 16' X 36'	HAND : RIGHT	PANEL HEIGHT : 3'-6"	PANEL TYPE : 3" TOP
PERIMETER : 95'-6 9/32"	VOLUME : 19,578 US GAL.	SURFACE AREA : 526.685 SQ. FT.	SCALE : N.T.S	DRAWN BY : NM-BCC
DWG # : MN1636HH-19	DATE : 1/9/2017	REVISION # : 01	KIT REF : MN1636HH-19-R	<b>A</b>



MEGNA  
POOLS

Magna Plastic Packaging Corp.

DIVING / SLIDE EQUIPMENT DISCLAIMER:

THE BOTTOM CONFIGURATION SHOWN MEETS WITH THE CURRENT ISPSC MINIMUM STANDARDS FOR POOLS APPROVED FOR THE USE WITH MANUFACTURED DIVING EQUIPMENT. ALL DIVING EQUIPMENT MUST BE INSTALLED AND LOCATED IN ACCORDANCE WITH THE DIVING / SLIDE MANUFACTURER'S RECOMMENDATIONS. IF DIVING EQUIPMENT IS INSTALLED: PLEASE FOLLOW ALL THE DIVING / SLIDE EQUIPMENT MANUFACTURER'S INSTALLATION, USE AND SAFETY INSTRUCTIONS.

MEETS DEPTH AND SHAPE MINIMUM STANDARD ANSI/NSPI5-2003

ALL DIMENSIONS ARE FINISHED

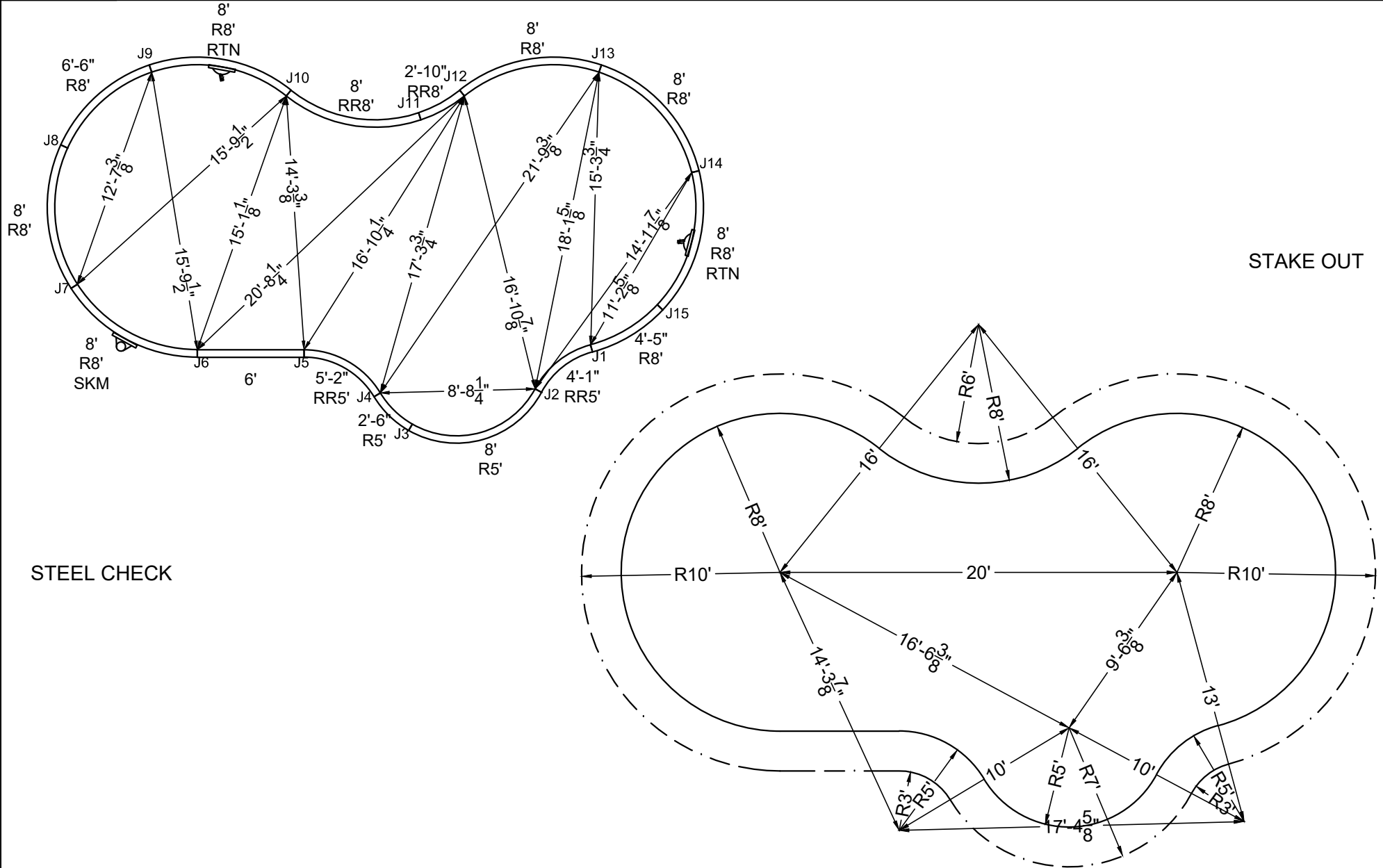

SHAPE : HUMPBACK HAVEN	SIZE : 16' X 36'	HAND : RIGHT	PANEL HEIGHT : 3'-6"	DRAWN BY : NM-BCC
DWG # : MN1636HH-19	DATE : 1/9/2017	REVISION # : 01	KIT REF : MN1636HH-19-R	<b>B</b>



MEGNA  
POOLS

Magna Plastic Packaging Corp.

**DIVING / SLIDE EQUIPMENT DISCLAIMER:**

THE BOTTOM CONFIGURATION SHOWN MEETS WITH THE CURRENT ISPSC MINIMUM STANDARDS FOR POOLS APPROVED FOR THE USE WITH MANUFACTURED DIVING EQUIPMENT. ALL DIVING EQUIPMENT MUST BE INSTALLED AND LOCATED IN ACCORDANCE WITH THE DIVING / SLIDE MANUFACTURER'S RECOMMENDATIONS. IF DIVING EQUIPMENT IS INSTALLED: PLEASE FOLLOW ALL THE DIVING / SLIDE EQUIPMENT MANUFACTURER'S INSTALLATION, USE AND SAFETY INSTRUCTIONS.

MEETS DEPTH AND SHAPE MINIMUM STANDARD ANSI/NSPI5-2003

**ALL DIMENSIONS ARE FINISHED**

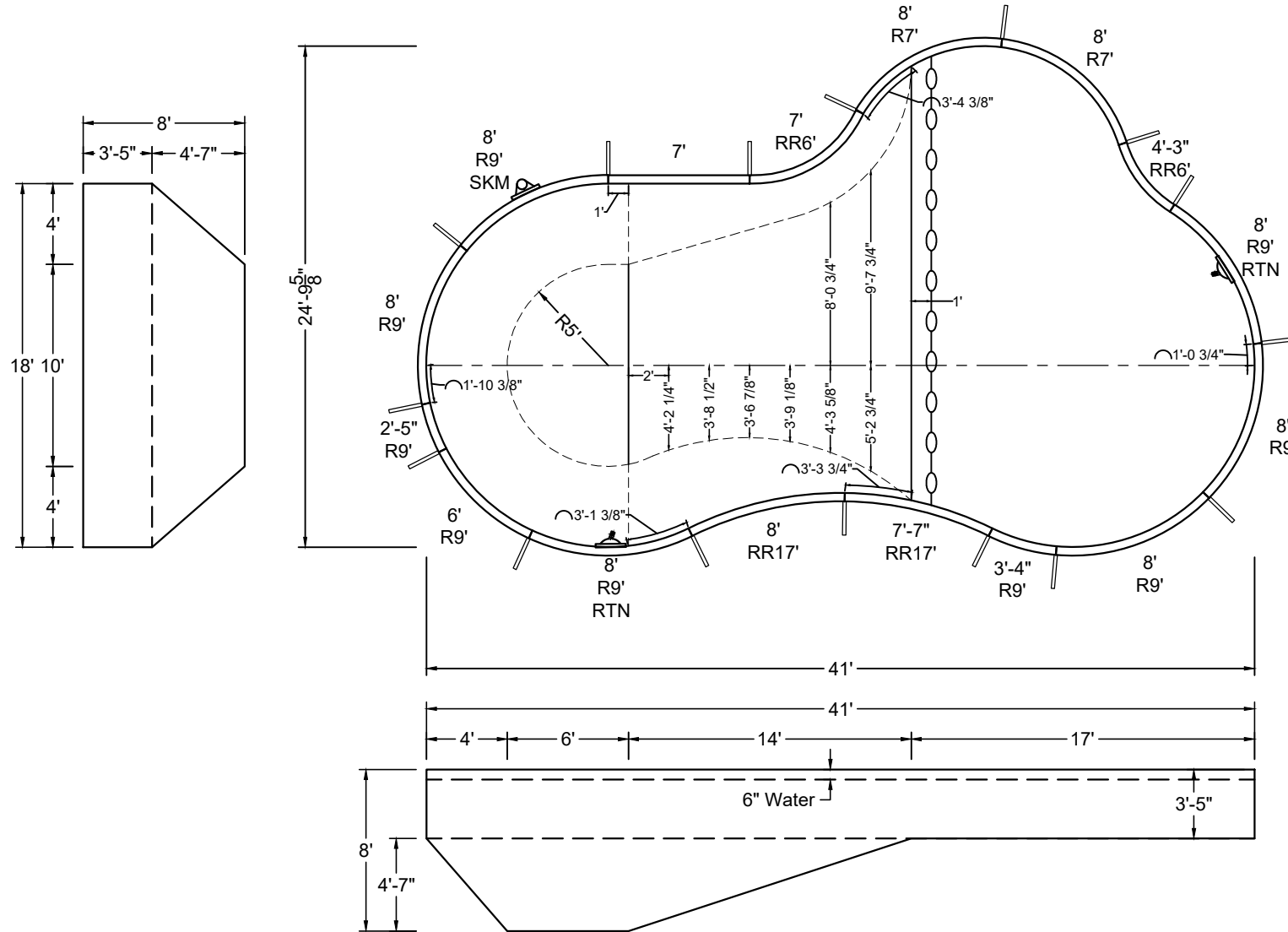

SHAPE: HUMPBACK HAVEN	SIZE: 18' X 41'	HAND: LEFT	PANEL HEIGHT: 3'-6"	PANEL TYPE: 3" TOP
PERIMETER: 109'-6 5/8"	VOLUME: 25,418 US GAL.	SURFACE AREA: 712.812 SQ. FT.	SCALE: N.T.S	DRAWN BY: NM-BCC
DWG #: MN1841HH-19	DATE: 1/9/2017	REVISION #: 01	KIT REF: MN1841HH-19-L	<b>A</b>



MEGNA  
POOLS

Magna Plastic Packaging Corp.

DIVING / SLIDE EQUIPMENT DISCLAIMER:

THE BOTTOM CONFIGURATION SHOWN MEETS WITH THE CURRENT ISPCSM MINIMUM STANDARDS FOR POOLS APPROVED FOR THE USE WITH MANUFACTURED DIVING EQUIPMENT. ALL DIVING EQUIPMENT MUST BE INSTALLED AND LOCATED IN ACCORDANCE WITH THE DIVING / SLIDE MANUFACTURER'S RECOMMENDATIONS. IF DIVING EQUIPMENT IS INSTALLED: PLEASE FOLLOW ALL THE DIVING / SLIDE EQUIPMENT MANUFACTURER'S INSTALLATION, USE AND SAFETY INSTRUCTIONS.

MEETS DEPTH AND SHAPE MINIMUM STANDARD ANSI/NSPI5-2003

ALL DIMENSIONS ARE FINISHED

STEEL CHECK

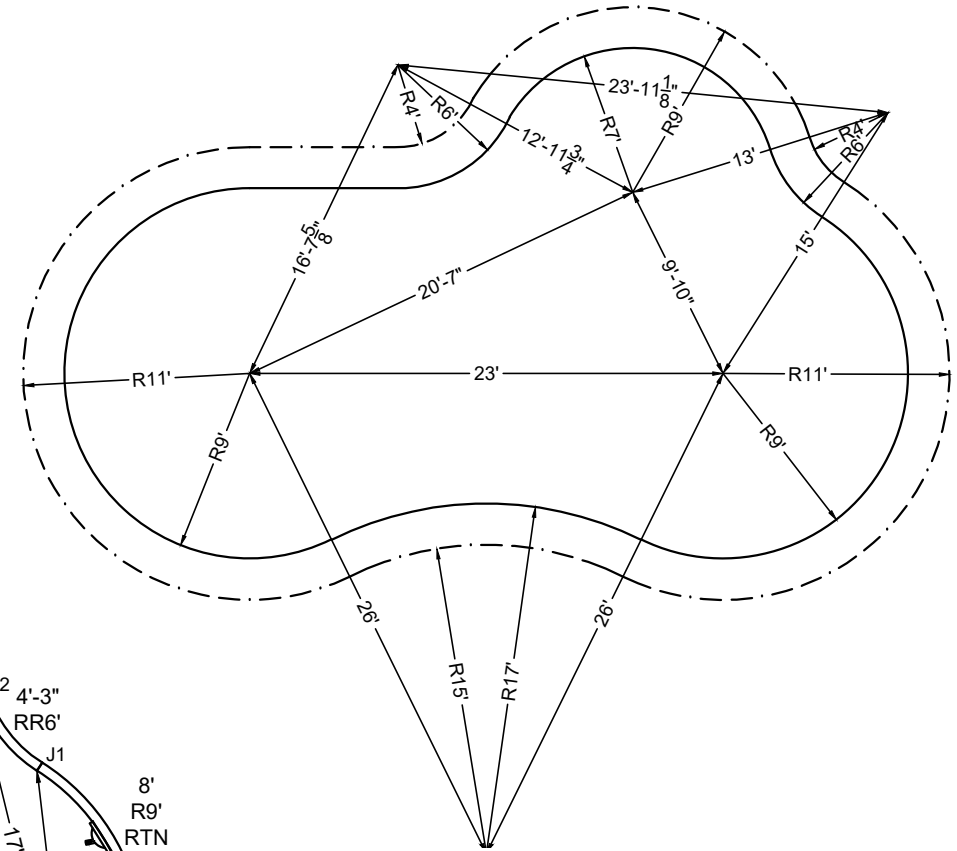
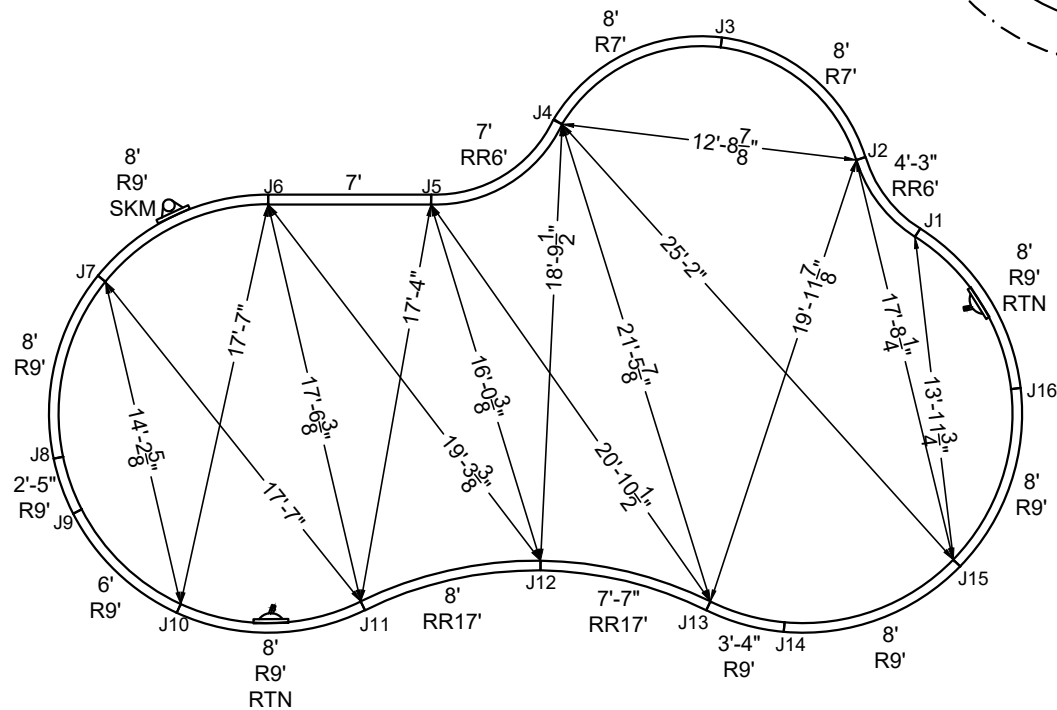

STAKE OUT

SHAPE : HUMPBACK HAVEN	SIZE : 18' X 41'	HAND : LEFT	PANEL HEIGHT : 3'-6"	DRAWN BY : NM-BCC
DWG # : MN1841HH-19	DATE : 1/9/2017	REVISION # : 01	KIT REF : MN1841HH-19-L	<b>B</b>



**MEGNA  
POOLS**

Magna Plastic Packaging Corp.

**DIVING / SLIDE EQUIPMENT DISCLAIMER:**

THE BOTTOM CONFIGURATION SHOWN MEETS WITH THE CURRENT ISPSC MINIMUM STANDARDS FOR POOLS APPROVED FOR THE USE WITH MANUFACTURED DIVING EQUIPMENT. ALL DIVING EQUIPMENT MUST BE INSTALLED AND LOCATED IN ACCORDANCE WITH THE DIVING / SLIDE MANUFACTURER'S RECOMMENDATIONS. IF DIVING EQUIPMENT IS INSTALLED: PLEASE FOLLOW ALL THE DIVING / SLIDE EQUIPMENT MANUFACTURER'S INSTALLATION, USE AND SAFETY INSTRUCTIONS.

MEETS DEPTH AND SHAPE MINIMUM STANDARD ANSI/NSPI5-2003

**ALL DIMENSIONS ARE FINISHED**

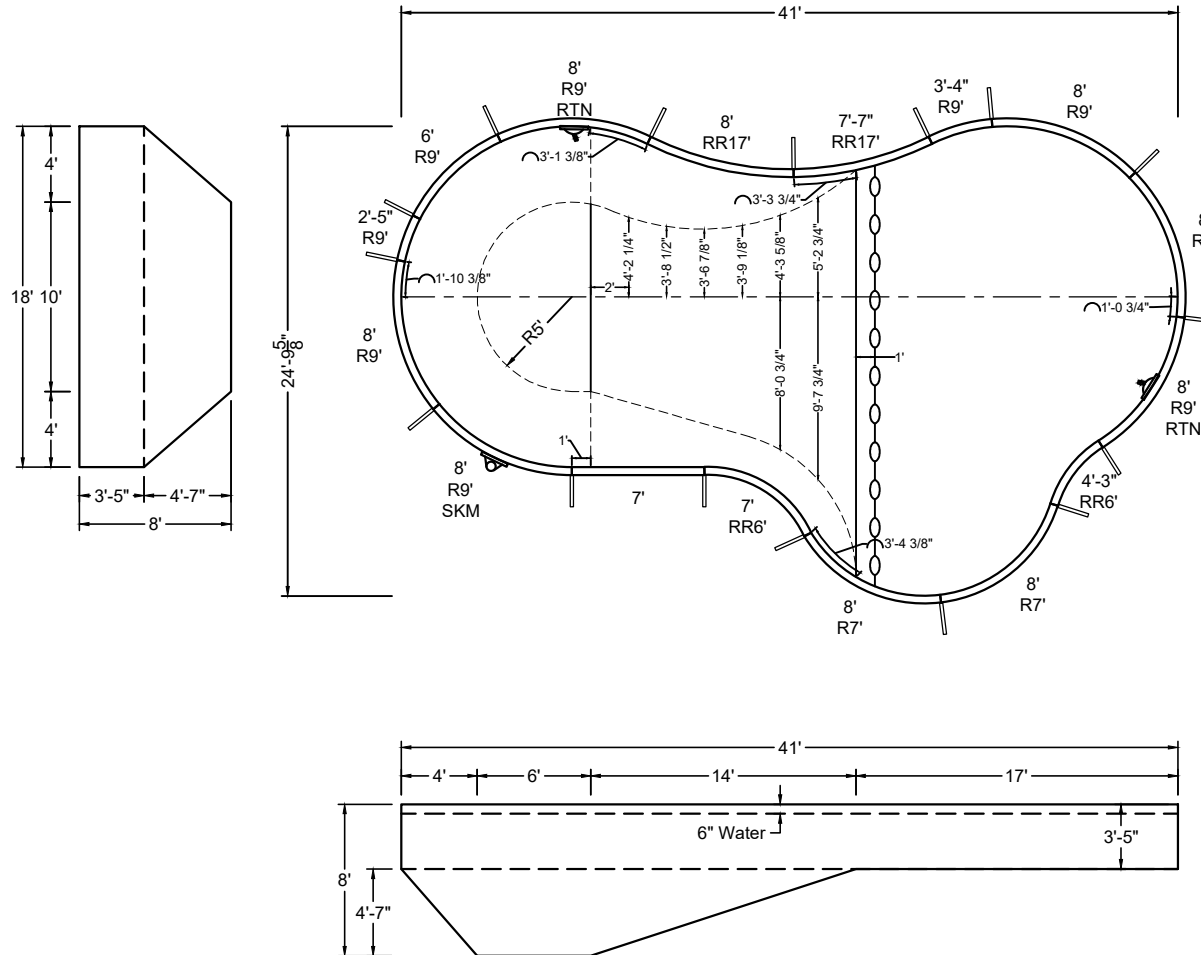

SHAPE : HUMPBACK HAVEN	SIZE : 18' X 41'	HAND : RIGHT	PANEL HEIGHT : 3'-6"	PANEL TYPE : 3" TOP
PERIMETER : 109'-6 5/8"	VOLUME : 25,418 US GAL.	SURFACE AREA : 712.812 SQ. FT.	SCALE : N.T.S	DRAWN BY : NM-BCC
DWG # : MN1841HH-19	DATE : 1/9/2017	REVISION # : 01	KIT REF : MN1841HH-19-R	<b>A</b>





MEGNA  
POOLS

Magna Plastic Packaging Corp.



**NON-DIVING POOL**  
USE OF DIVING EQUIPMENT IS PROHIBITED

MEETS DEPTH AND SHAPE MINIMUM STANDARD ANSI/NSPI5-2003

ALL DIMENSIONS ARE FINISHED

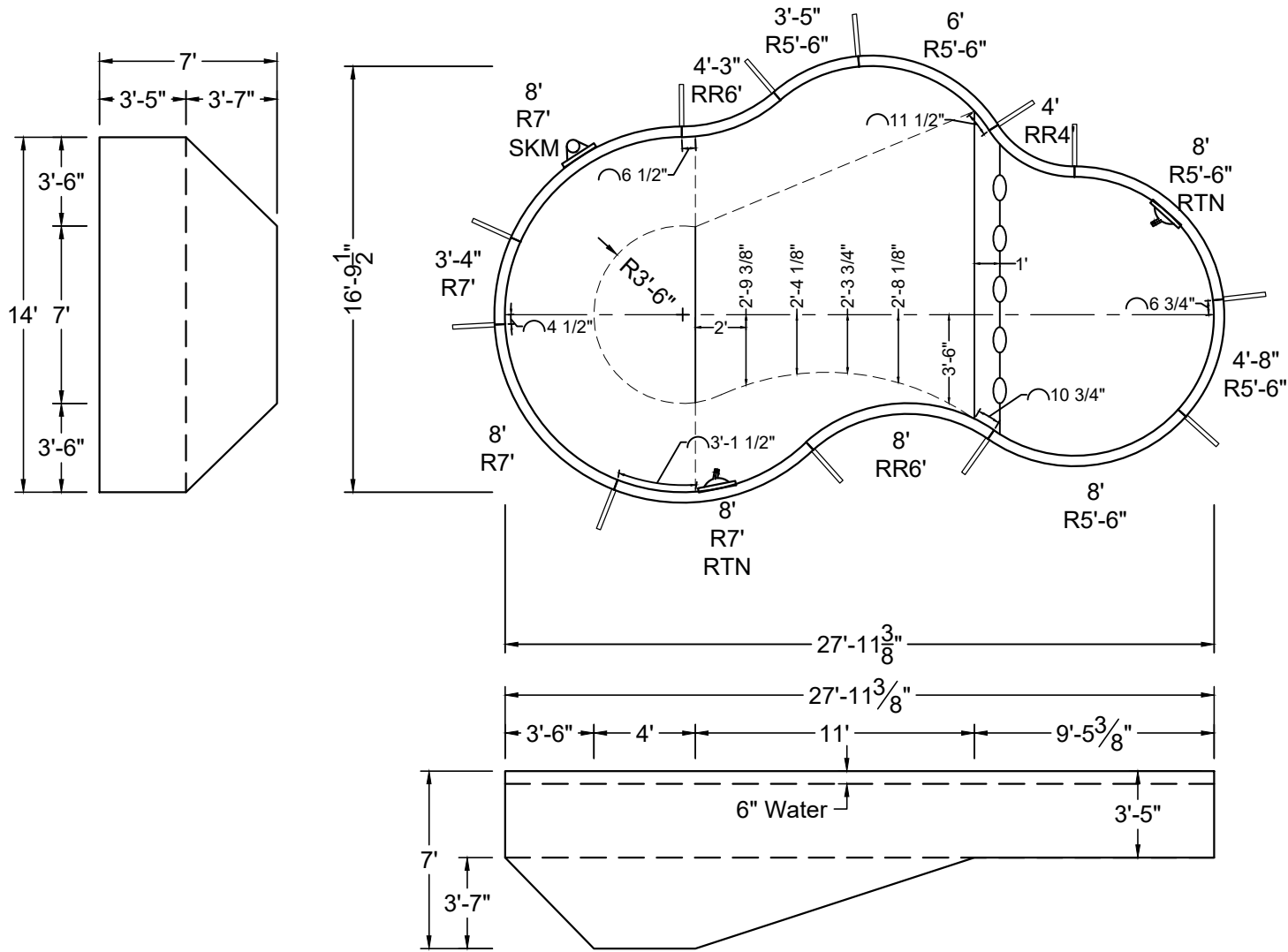

SHAPE: HUMPBACK KIDNEY	SIZE: 14' X 27'-11"	HAND: LEFT	PANEL HEIGHT: 3'-6"	PANEL TYPE: 3" TOP
PERIMETER: 73'-8"	VOLUME: 11,481 US GAL.	SURFACE AREA: 325.742 SQ. FT.	SCALE: N.T.S	DRAWN BY: NM-BCC
DWG #: MN1428HK-19	DATE: 1/9/2017	REVISION #: 01	KIT REF: MN1428HK-19-L	<b>A</b>







MEGNA  
POOLS

Magna Plastic Packaging Corp.



**NON-DIVING POOL**  
USE OF DIVING EQUIPMENT IS PROHIBITED

MEETS DEPTH AND SHAPE MINIMUM STANDARD ANSI/NSPI5-2003

ALL DIMENSIONS ARE FINISHED

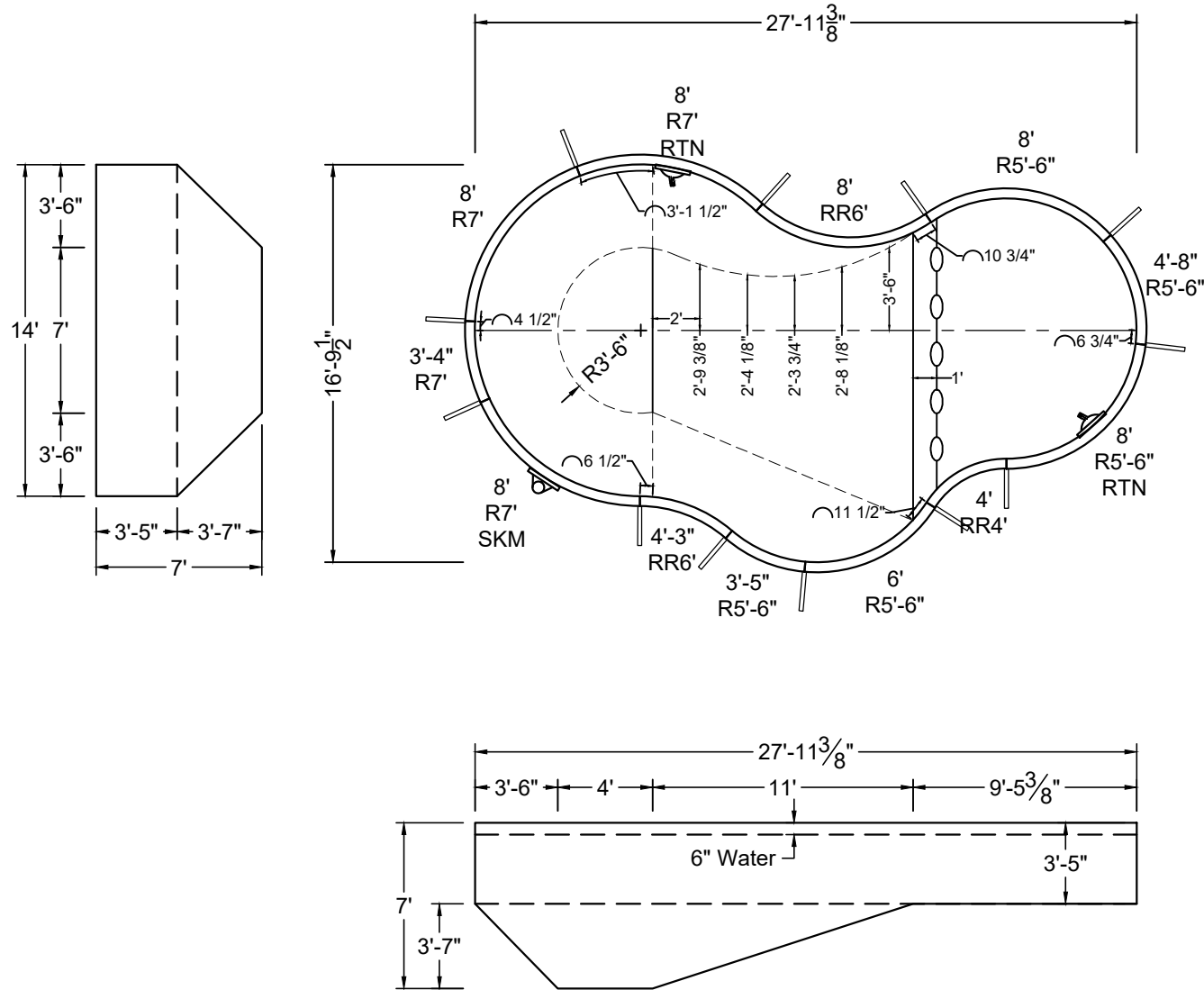

SHAPE: HUMPBACK KIDNEY	SIZE: 14' X 27'-11"	HAND: RIGHT	PANEL HEIGHT: 3'-6"	PANEL TYPE: 3" TOP
PERIMETER: 73'-8"	VOLUME: 11,481 US GAL.	SURFACE AREA: 325.742 SQ. FT.	SCALE: N.T.S	DRAWN BY: NM-BCC
DWG #: MN1428HK-19	DATE: 1/9/2017	REVISION #: 01	KIT REF: MN1428HK-19-R	<b>A</b>





ALL DIMENSIONS ARE FINISHED

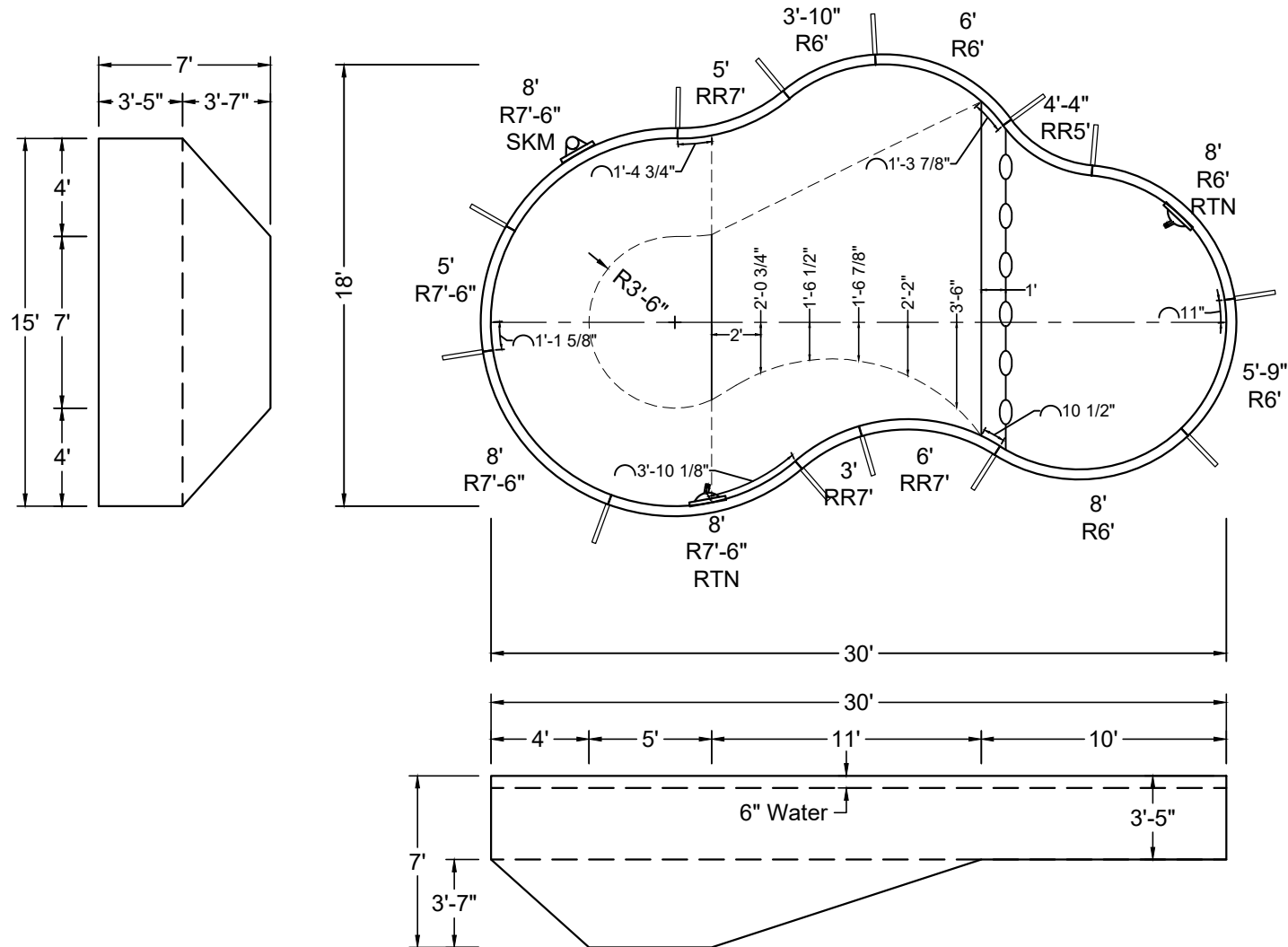

SHAPE: HUMPBACK KIDNEY	SIZE: 15' X 30'	HAND: LEFT	PANEL HEIGHT: 3'-6"	PANEL TYPE: 3" TOP
PERIMETER: 78'-10 3/32"	VOLUME: 13,369 US GAL.	SURFACE AREA: 378.737 SQ. FT.	SCALE: N.T.S	DRAWN BY: NM-BCC
DWG #: MN1530HK-19	DATE: 1/9/2017	REVISION #: 01	KIT REF: MN1530HK-19-L	<b>A</b>





MEGNA  
POOLS

Megna Plastic Packaging Corp.



**NON-DIVING POOL**  
USE OF DIVING EQUIPMENT IS PROHIBITED

MEETS DEPTH AND SHAPE MINIMUM STANDARD ANSI/NSPI5-2003

ALL DIMENSIONS ARE FINISHED

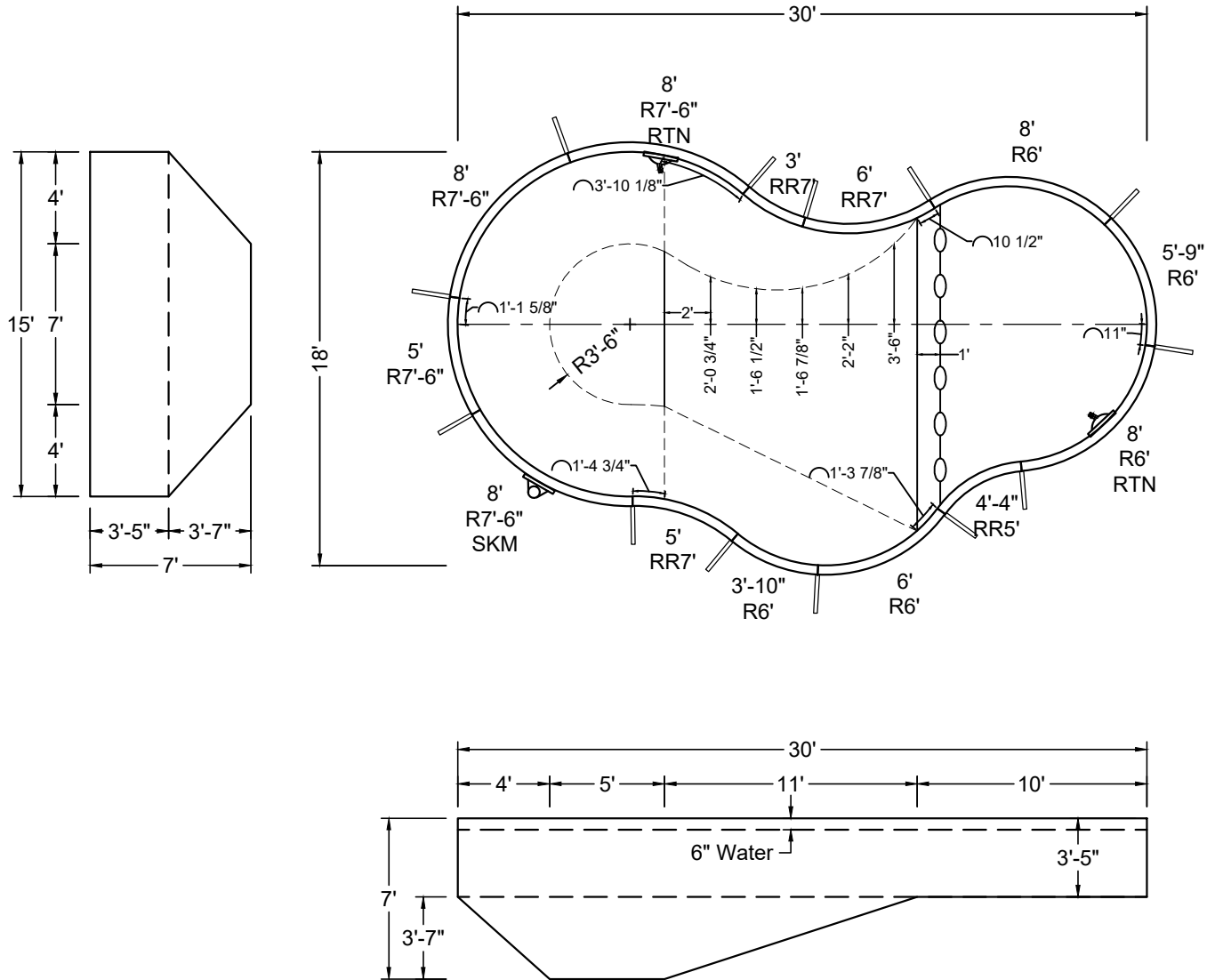

SHAPE : HUMPBACK KIDNEY	SIZE : 15' X 30'	HAND : RIGHT	PANEL HEIGHT : 3'-6"	PANEL TYPE : 3" TOP
PERIMETER : 78'-10 3/32"	VOLUME : 13,369 US GAL.	SURFACE AREA : 378.737 SQ. FT.	SCALE : N.T.S	DRAWN BY : NM-BCC
DWG # : MN1530HK-19	DATE : 1/9/2017	REVISION # : 01	KIT REF : MN1530HK-19-R	<b>A</b>



MEGNA  
POOLS

Magna Plastic Packaging Corp.



**NON-DIVING POOL**  
USE OF DIVING EQUIPMENT IS PROHIBITED

MEETS DEPTH AND SHAPE MINIMUM STANDARD ANSI/NSPI5-2003

ALL DIMENSIONS ARE FINISHED

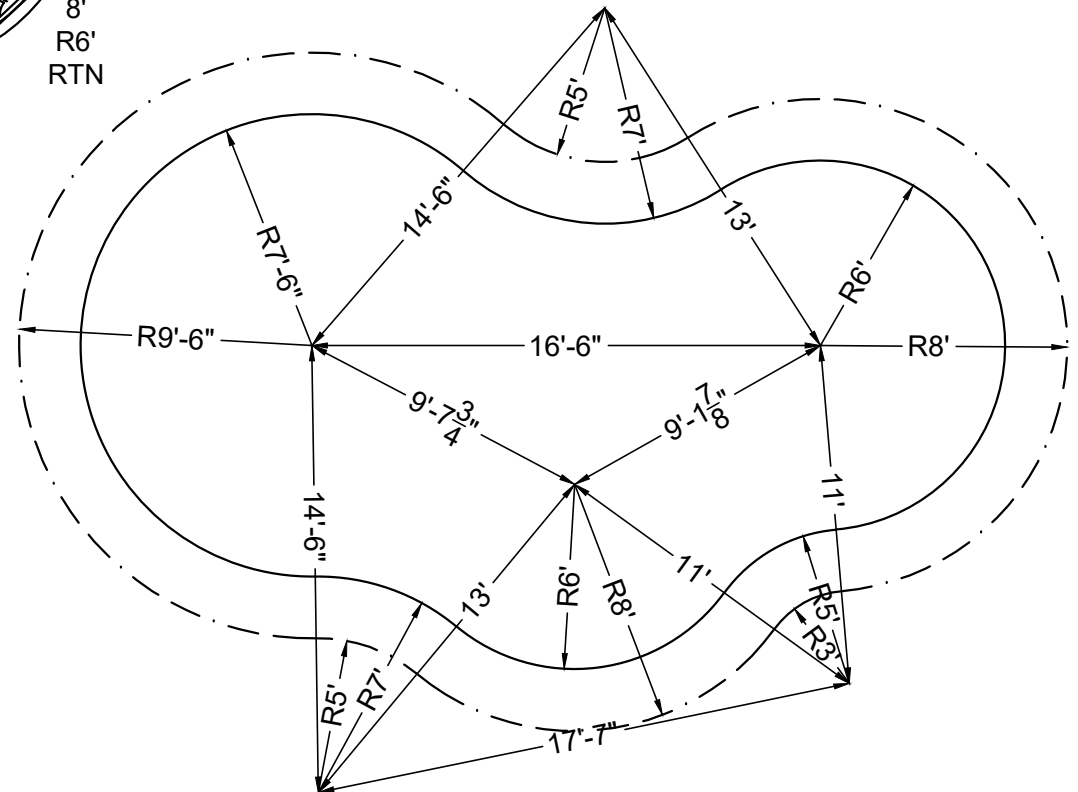
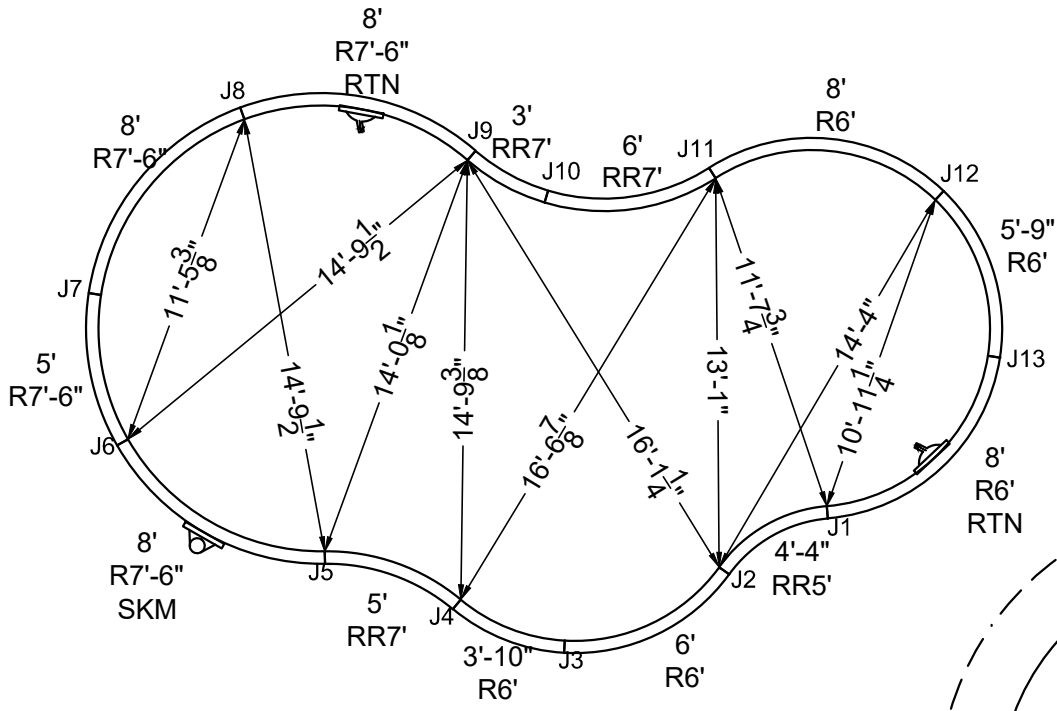

SHAPE: HUMPBACK KIDNEY

SIZE: 15' X 30'

HAND: RIGHT

PANEL HEIGHT: 3'-6"

DRAWN BY: NM-BCC

DWG #: MN1530HK-19

DATE: 1/9/2017

REVISION #: 01

KIT REF: MN1530HK-19-R

**B**



MEGNA  
POOLS

Magna Plastic Packaging Corp.



**NON-DIVING POOL**  
USE OF DIVING EQUIPMENT IS PROHIBITED

MEETS DEPTH AND SHAPE MINIMUM STANDARD ANSI/NSPI5-2003

ALL DIMENSIONS ARE FINISHED

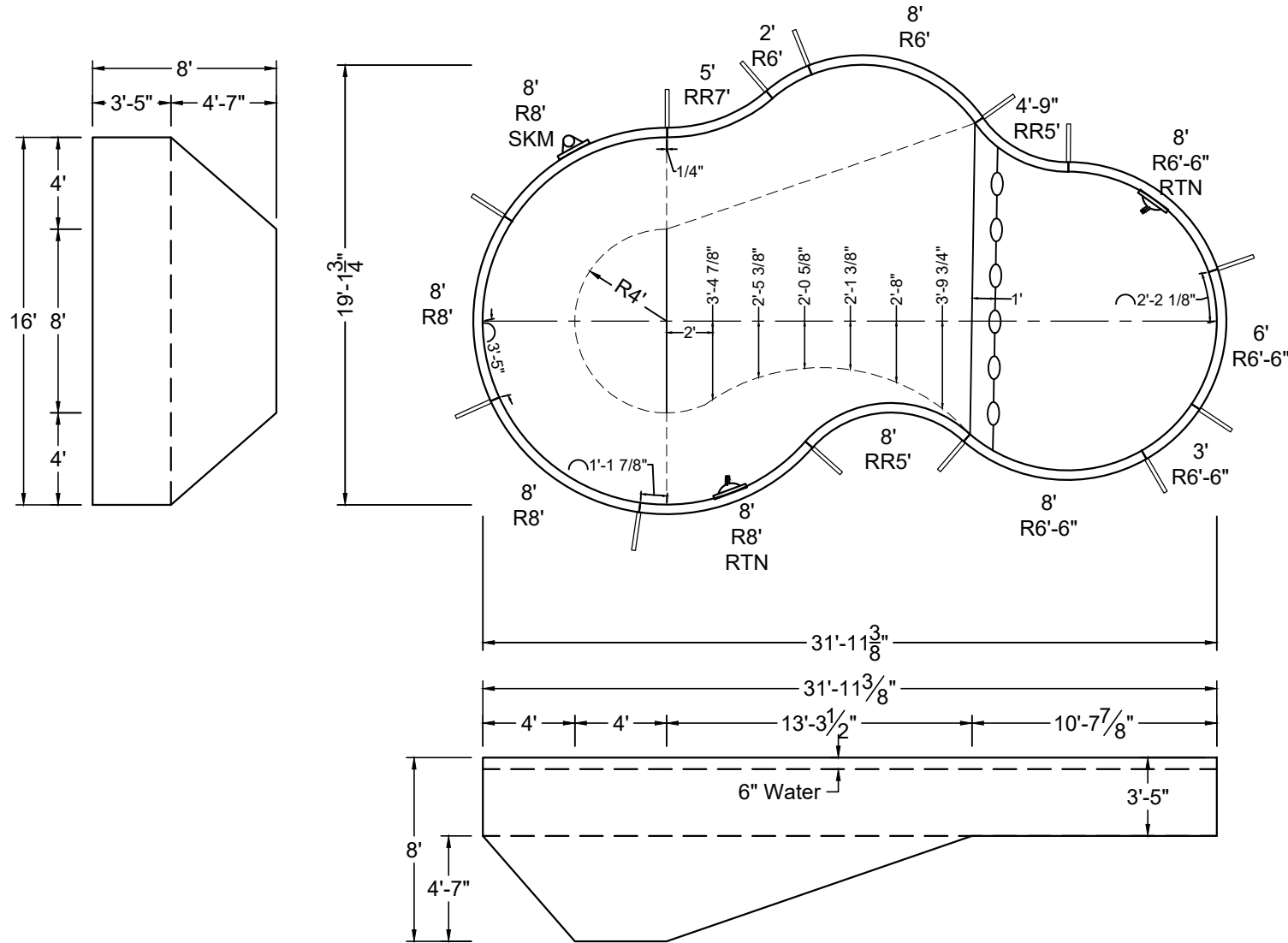

SHAPE : HUMPBACK KIDNEY	SIZE : 16' X 31'-11"	HAND : LEFT	PANEL HEIGHT : 3'-6"	PANEL TYPE : 3" TOP
PERIMETER : 84'-9"	VOLUME : 16,048 US GAL.	SURFACE AREA : 425.347 SQ. FT.	SCALE : N.T.S	DRAWN BY : NM-BCC
DWG # : MN1632HK-19	DATE : 1/9/2017	REVISION # : 01	KIT REF : MN1632HK-19-L	<b>A</b>







ALL DIMENSIONS ARE FINISHED

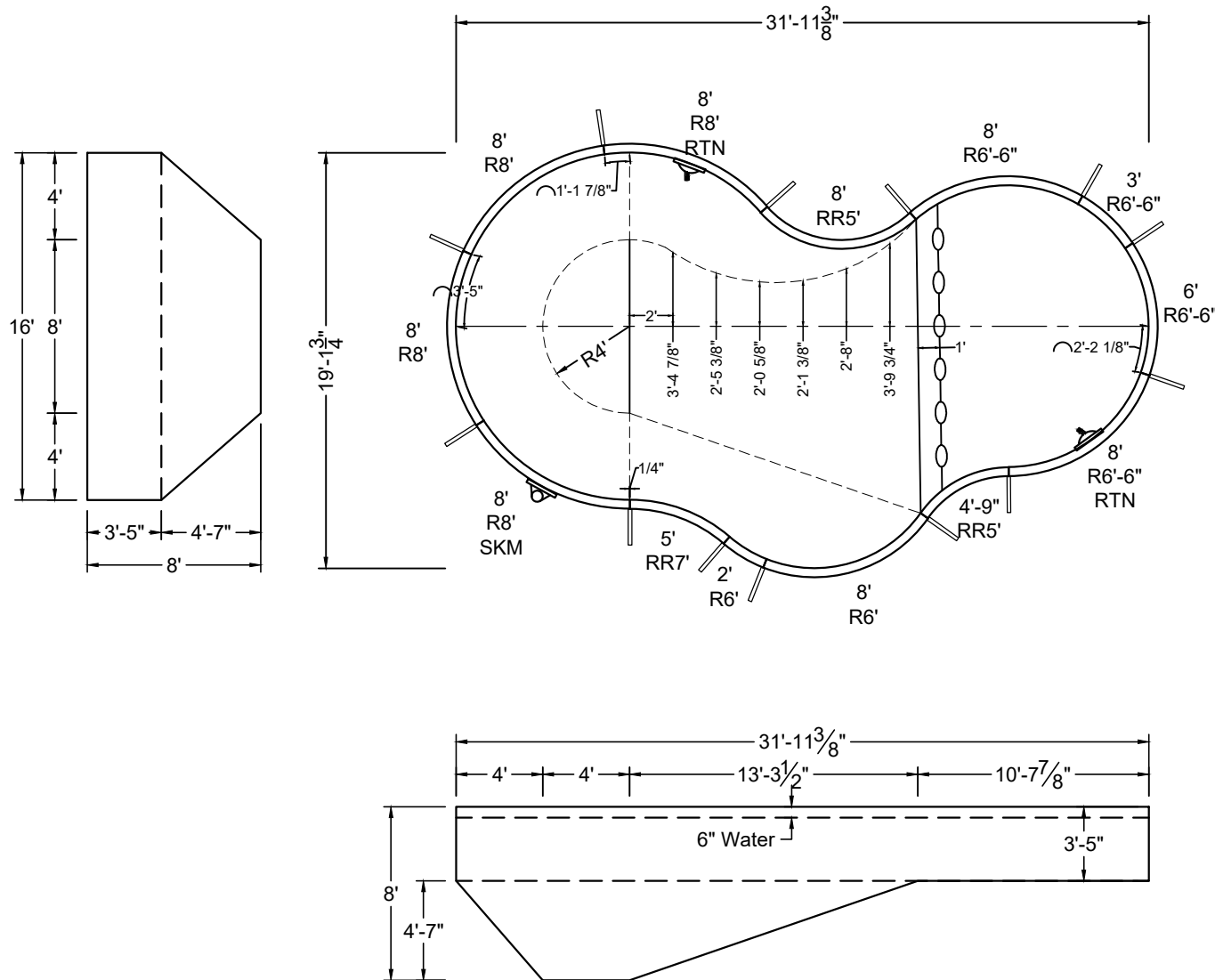

SHAPE : HUMPBACK KIDNEY	SIZE : 16' X 31'-11"	HAND : RIGHT	PANEL HEIGHT : 3'-6"	PANEL TYPE : 3" TOP
PERIMETER : 84'-9"	VOLUME : 16,048 US GAL.	SURFACE AREA : 425.347 SQ. FT.	SCALE : N.T.S	DRAWN BY : NM-BCC
DWG # : MN1632HK-19	DATE : 1/9/2017	REVISION # : 01	KIT REF : MN1632HK-19-R	<b>A</b>



ALL DIMENSIONS ARE FINISHED

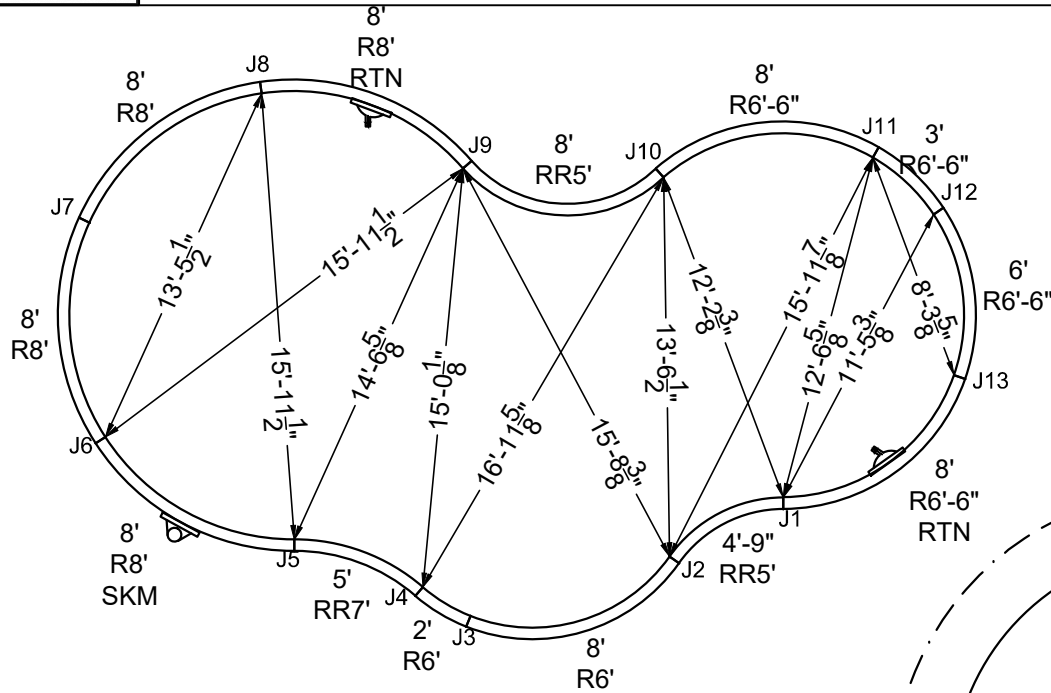

STEEL CHECK

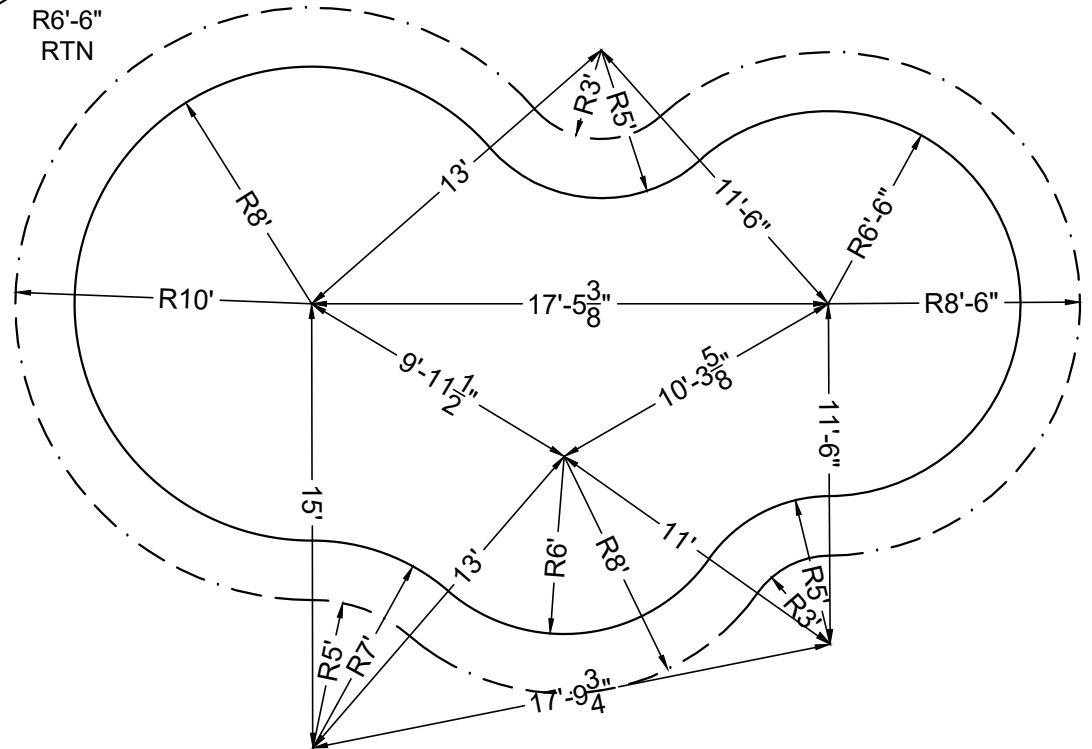

STAKE OUT

SHAPE : HUMPBACK KIDNEY	SIZE : 16' X 31'-11"	HAND : RIGHT	PANEL HEIGHT : 3'-6"	DRAWN BY : NM-BCC
DWG # : MN1632HK-19	DATE : 1/9/2017	REVISION # : 01	KIT REF : MN1632HK-19-R	<b>B</b>



MEGNA  
POOLS

Magna Plastic Packaging Corp.

**DIVING / SLIDE EQUIPMENT DISCLAIMER:**

THE BOTTOM CONFIGURATION SHOWN MEETS WITH THE CURRENT ISPSC MINIMUM STANDARDS FOR POOLS APPROVED FOR THE USE WITH MANUFACTURED DIVING EQUIPMENT. ALL DIVING EQUIPMENT MUST BE INSTALLED AND LOCATED IN ACCORDANCE WITH THE DIVING / SLIDE MANUFACTURER'S RECOMMENDATIONS. IF DIVING EQUIPMENT IS INSTALLED: PLEASE FOLLOW ALL THE DIVING / SLIDE EQUIPMENT MANUFACTURER'S INSTALLATION, USE AND SAFETY INSTRUCTIONS.

MEETS DEPTH AND SHAPE MINIMUM STANDARD ANSI/NFPA-2003

**ALL DIMENSIONS ARE FINISHED**

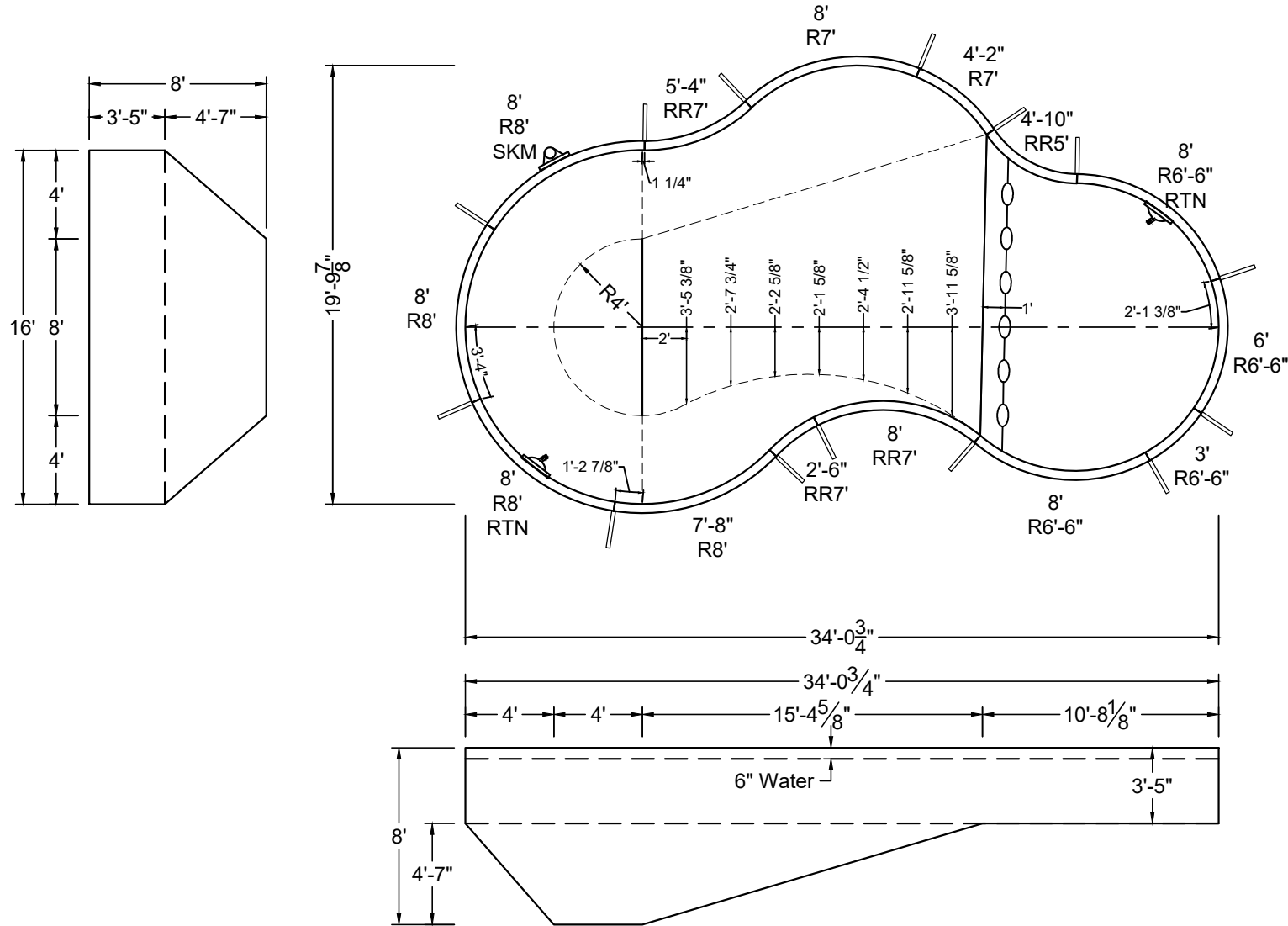

SHAPE: HUMPBACK KIDNEY	SIZE: 16' X 34'-1"	HAND: LEFT	PANEL HEIGHT: 3'-6"	PANEL TYPE: 3" TOP
PERIMETER: 89'-6"	VOLUME: 17,316 US GAL.	SURFACE AREA: 460.157 SQ. FT.	SCALE: N.T.S	DRAWN BY: NM-BCC
DWG #: MN1634HK-19	DATE: 1/9/2017	REVISION #: 01	KIT REF: MN1634HK-19-L	<b>A</b>





MEGNA  
POOLS

Magna Plastic Packaging Corp.

DIVING / SLIDE EQUIPMENT DISCLAIMER:

THE BOTTOM CONFIGURATION SHOWN MEETS WITH THE CURRENT ISPSC MINIMUM STANDARDS FOR POOLS APPROVED FOR THE USE WITH MANUFACTURED DIVING EQUIPMENT. ALL DIVING EQUIPMENT MUST BE INSTALLED AND LOCATED IN ACCORDANCE WITH THE DIVING / SLIDE MANUFACTURER'S RECOMMENDATIONS. IF DIVING EQUIPMENT IS INSTALLED: PLEASE FOLLOW ALL THE DIVING / SLIDE EQUIPMENT MANUFACTURER'S INSTALLATION, USE AND SAFETY INSTRUCTIONS.

MEETS DEPTH AND SHAPE MINIMUM STANDARD ANSI/NFPA-2003

ALL DIMENSIONS ARE FINISHED

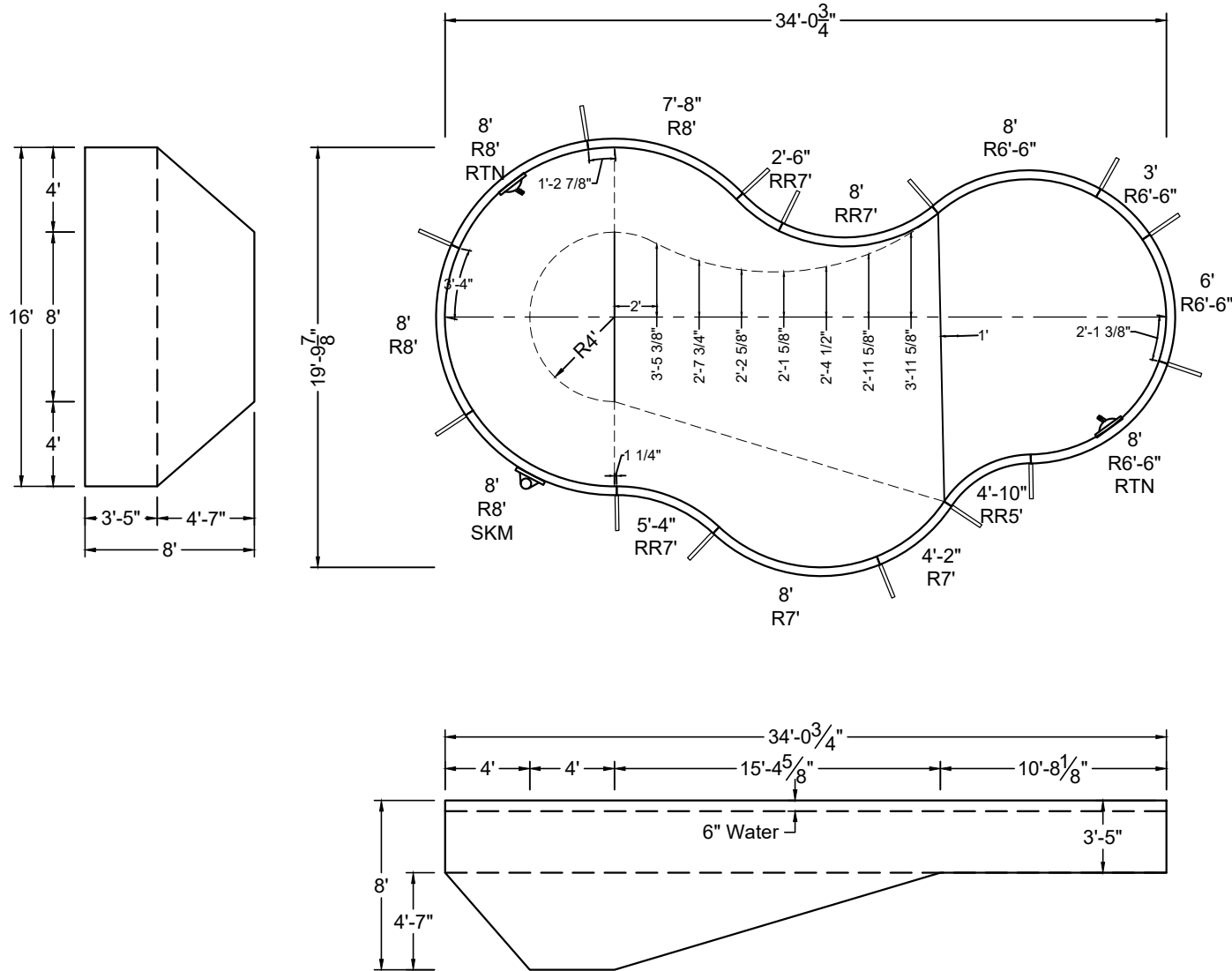

SHAPE : HUMPBACK KIDNEY	SIZE : 16' X 34'-1"	HAND : RIGHT	PANEL HEIGHT : 3'-6"	PANEL TYPE : 3" TOP
PERIMETER : 89'-6"	VOLUME : 17,316 US GAL.	SURFACE AREA : 460.157 SQ. FT.	SCALE : N.T.S	DRAWN BY : NM-BCC
DWG # : MN1634HK-19	DATE : 1/9/2017	REVISION # : 01	KIT REF : MN1634HK-19-R	<b>A</b>





**MEGNA  
POOLS**

Magna Plastic Packaging Corp.

**DIVING / SLIDE EQUIPMENT DISCLAIMER:**

THE BOTTOM CONFIGURATION SHOWN MEETS WITH THE CURRENT ISPSC MINIMUM STANDARDS FOR POOLS APPROVED FOR THE USE WITH MANUFACTURED DIVING EQUIPMENT. ALL DIVING EQUIPMENT MUST BE INSTALLED AND LOCATED IN ACCORDANCE WITH THE DIVING / SLIDE MANUFACTURER'S RECOMMENDATIONS. IF DIVING EQUIPMENT IS INSTALLED: PLEASE FOLLOW ALL THE DIVING / SLIDE EQUIPMENT MANUFACTURER'S INSTALLATION, USE AND SAFETY INSTRUCTIONS.

MEETS DEPTH AND SHAPE MINIMUM STANDARD ANSI/NSPI5-2003

**ALL DIMENSIONS ARE FINISHED**

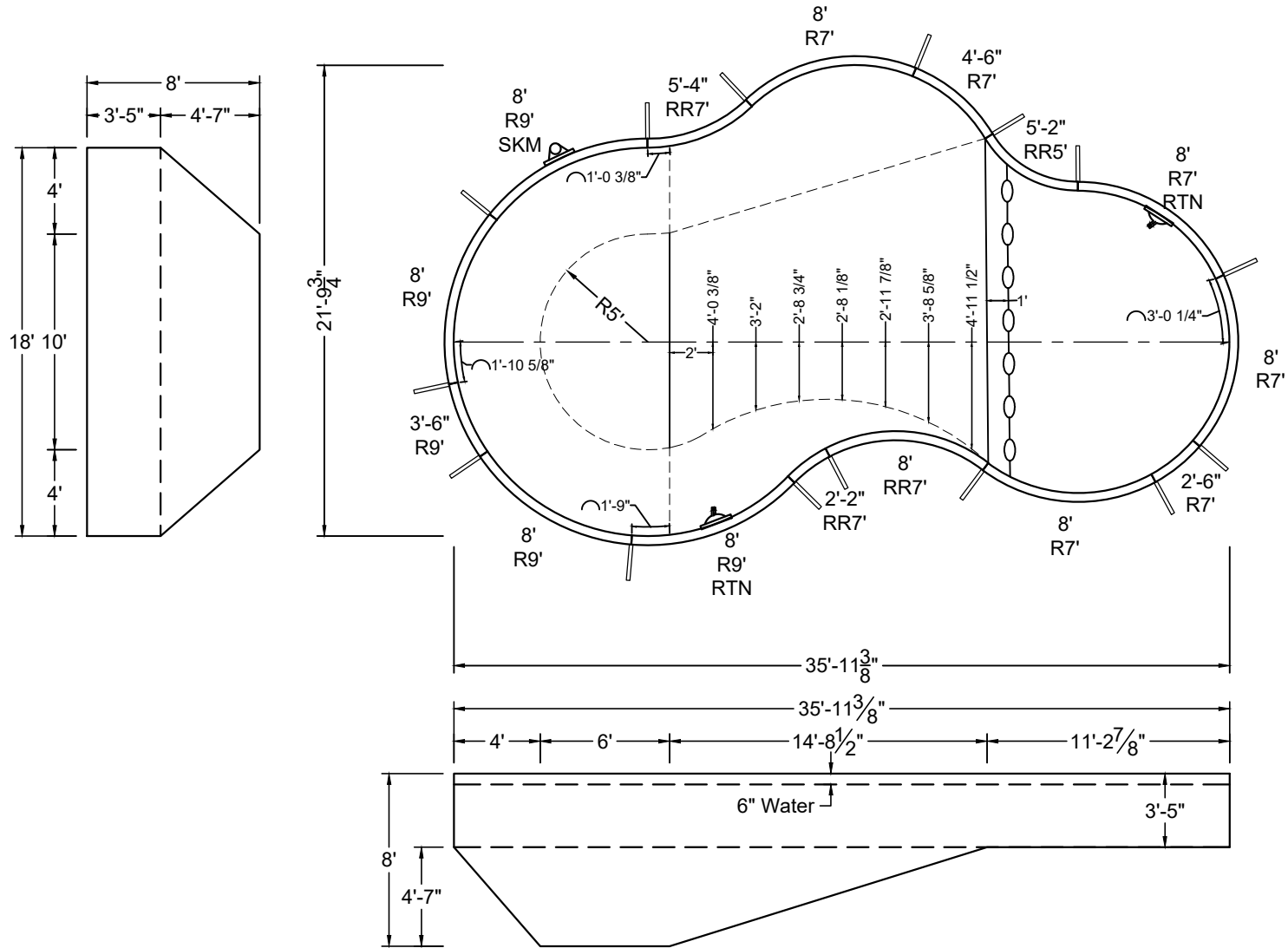

SHAPE : HUMPBACK KIDNEY	SIZE : 18' X 35'-11"	HAND : LEFT	PANEL HEIGHT : 3'-6"	PANEL TYPE : 3" TOP
PERIMETER : 95'-2"	VOLUME : 20,920 US GAL.	SURFACE AREA : 537.381 SQ. FT.	SCALE : N.T.S	DRAWN BY : NM-BCC
DWG # : MN1836HK-19	DATE : 1/9/2017	REVISION # : 01	KIT REF : MN1836HK-19-L	<b>A</b>







**DIVING / SLIDE EQUIPMENT DISCLAIMER:**

THE BOTTOM CONFIGURATION SHOWN MEETS WITH THE CURRENT ISPSC MINIMUM STANDARDS FOR POOLS APPROVED FOR THE USE WITH MANUFACTURED DIVING EQUIPMENT. ALL DIVING EQUIPMENT MUST BE INSTALLED AND LOCATED IN ACCORDANCE WITH THE DIVING / SLIDE MANUFACTURER'S RECOMMENDATIONS. IF DIVING EQUIPMENT IS INSTALLED: PLEASE FOLLOW ALL THE DIVING / SLIDE EQUIPMENT MANUFACTURER'S INSTALLATION, USE AND SAFETY INSTRUCTIONS.

MEETS DEPTH AND SHAPE MINIMUM STANDARD ANSI/NSPI5-2003

**ALL DIMENSIONS ARE FINISHED**

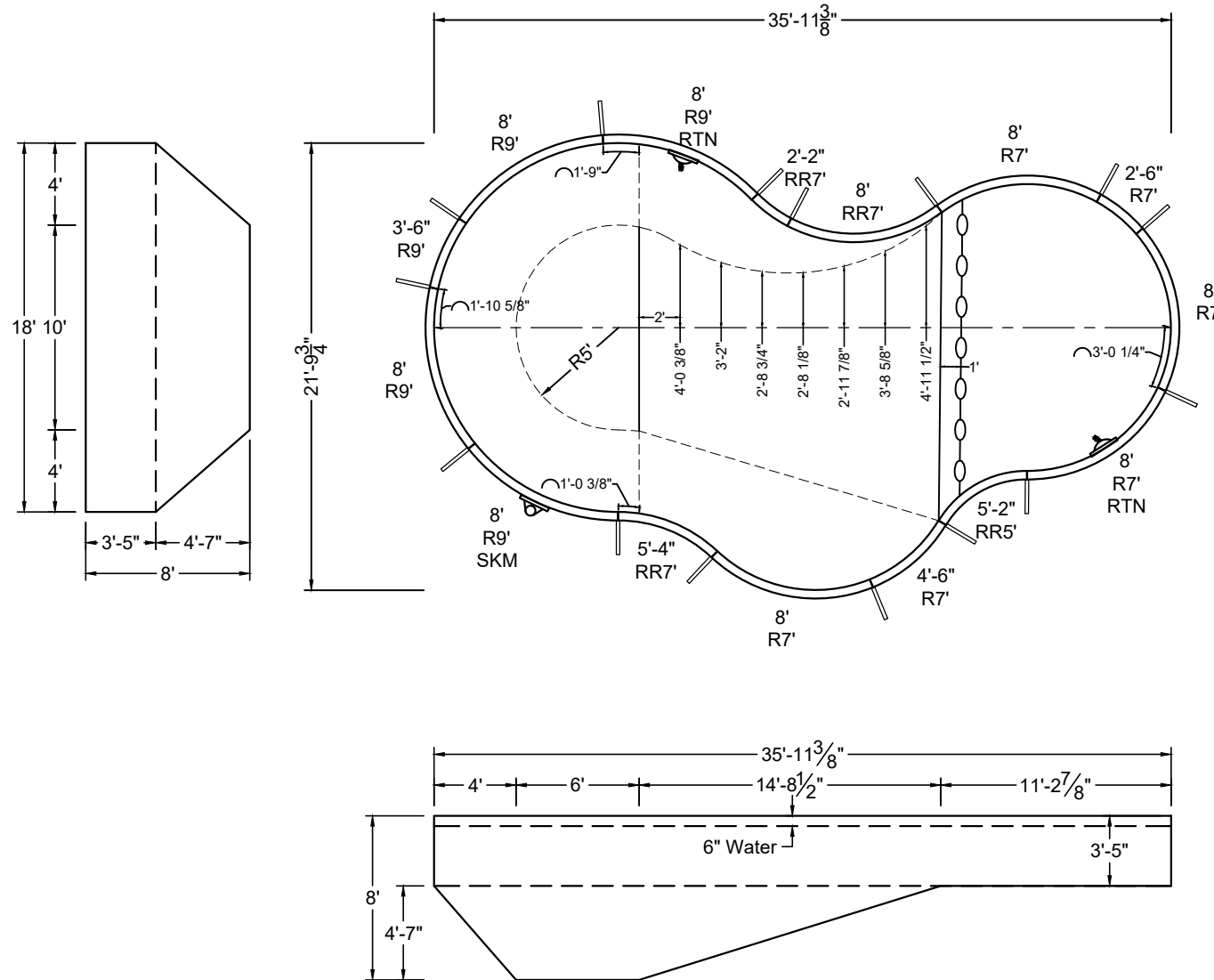

SHAPE : HUMPBACK KIDNEY	SIZE : 18' X 35'-11"	HAND : RIGHT	PANEL HEIGHT : 3'-6"	PANEL TYPE : 3" TOP
PERIMETER : 95'-2"	VOLUME : 20,920 US GAL.	SURFACE AREA : 537.381 SQ. FT.	SCALE : N.T.S	DRAWN BY : NM-BCC
DWG # : MN1836HK-19	DATE : 1/9/2017	REVISION # : 01	KIT REF : MN1836HK-19-R	<b>A</b>





MEGNA  
POOLS

Magna Plastic Packaging Corp.

**DIVING / SLIDE EQUIPMENT DISCLAIMER:**

THE BOTTOM CONFIGURATION SHOWN MEETS WITH THE CURRENT ISPCS MINIMUM STANDARDS FOR POOLS APPROVED FOR THE USE WITH MANUFACTURED DIVING EQUIPMENT. ALL DIVING EQUIPMENT MUST BE INSTALLED AND LOCATED IN ACCORDANCE WITH THE DIVING / SLIDE MANUFACTURER'S RECOMMENDATIONS. IF DIVING EQUIPMENT IS INSTALLED: PLEASE FOLLOW ALL THE DIVING / SLIDE EQUIPMENT MANUFACTURER'S INSTALLATION, USE AND SAFETY INSTRUCTIONS.

MEETS DEPTH AND SHAPE MINIMUM STANDARD ANSI/NSPI5-2003

**ALL DIMENSIONS ARE FINISHED**

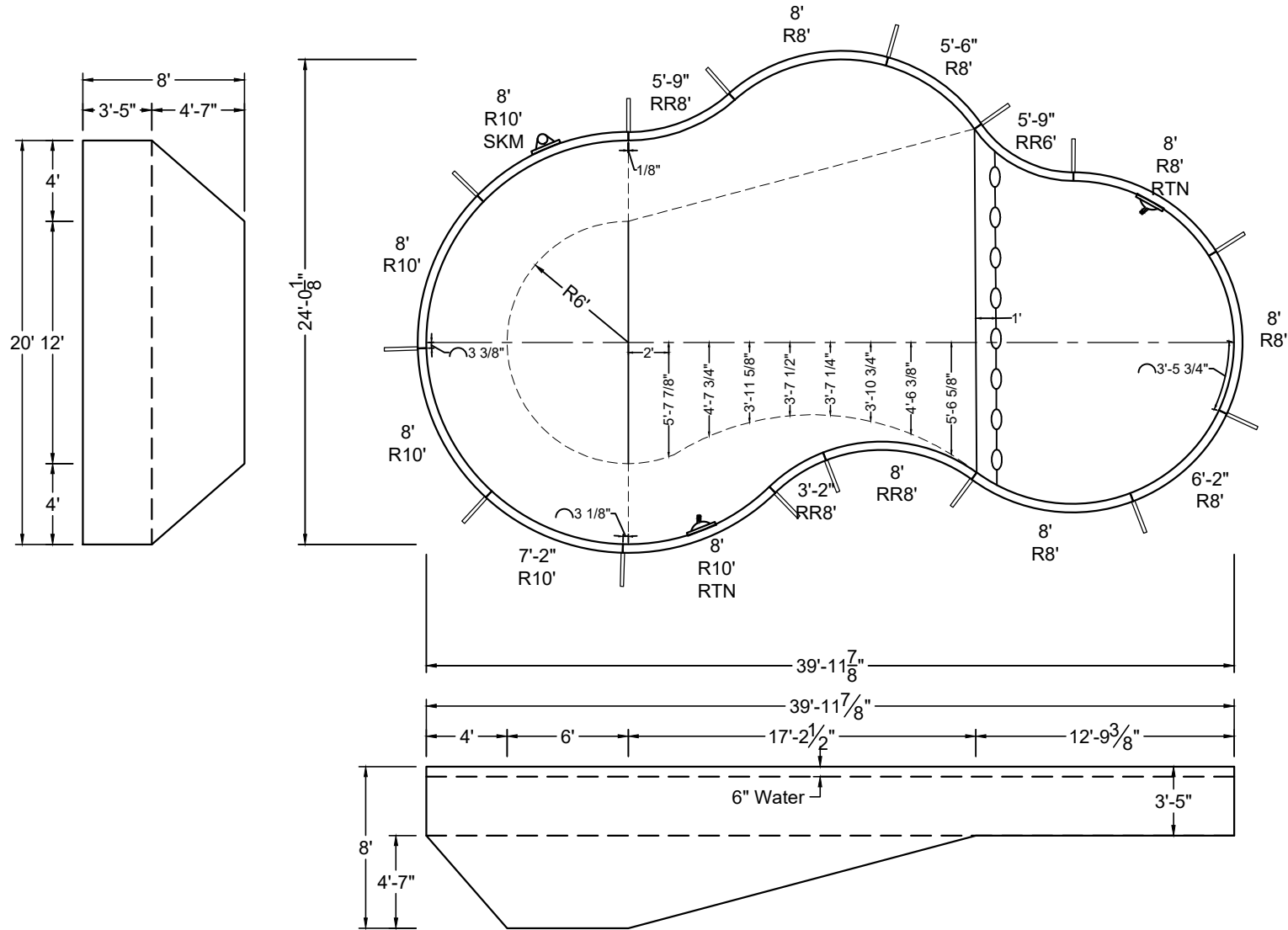

SHAPE : HUMPBACK KIDNEY	SIZE : 20' X 40'	HAND : LEFT	PANEL HEIGHT : 3'-6"	PANEL TYPE : 3" TOP
PERIMETER : 105'-6"	VOLUME : 25,925 US GAL.	SURFACE AREA : 668.315 SQ. FT.	SCALE : N.T.S	DRAWN BY : NM-BCC
DWG # : MN2040HK-19	DATE : 1/9/2017	REVISION # : 01	KIT REF : MN2040HK-19-L	<b>A</b>





MEGNA  
POOLS

Magna Plastic Packaging Corp.

**DIVING / SLIDE EQUIPMENT DISCLAIMER:**

THE BOTTOM CONFIGURATION SHOWN MEETS WITH THE CURRENT ISPSM MINIMUM STANDARDS FOR POOLS APPROVED FOR THE USE WITH MANUFACTURED DIVING EQUIPMENT. ALL DIVING EQUIPMENT MUST BE INSTALLED AND LOCATED IN ACCORDANCE WITH THE DIVING / SLIDE MANUFACTURER'S RECOMMENDATIONS. IF DIVING EQUIPMENT IS INSTALLED: PLEASE FOLLOW ALL THE DIVING / SLIDE EQUIPMENT MANUFACTURER'S INSTALLATION, USE AND SAFETY INSTRUCTIONS.

MEETS DEPTH AND SHAPE MINIMUM STANDARD ANSI/NFPA-2003

**ALL DIMENSIONS ARE FINISHED**

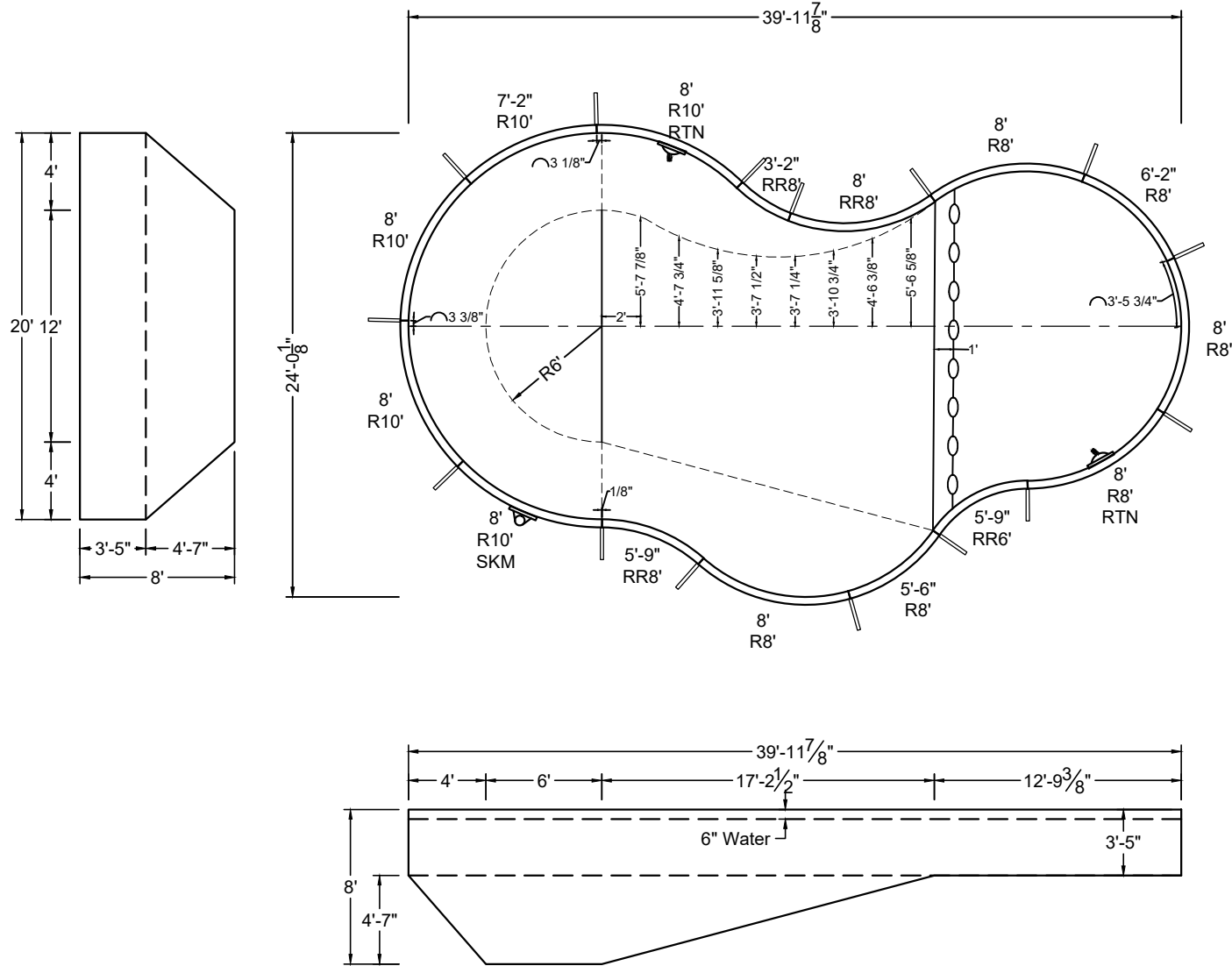

SHAPE : HUMPBACK KIDNEY	SIZE : 20' X 40'	HAND : RIGHT	PANEL HEIGHT : 3'-6"	PANEL TYPE : 3" TOP
PERIMETER : 105'-6"	VOLUME : 25,925 US GAL.	SURFACE AREA : 668.315 SQ. FT.	SCALE : N.T.S	DRAWN BY : NM-BCC
DWG # : MN2040HK-19	DATE : 1/9/2017	REVISION # : 01	KIT REF : MN2040HK-19-R	<b>A</b>





ALL DIMENSIONS ARE FINISHED

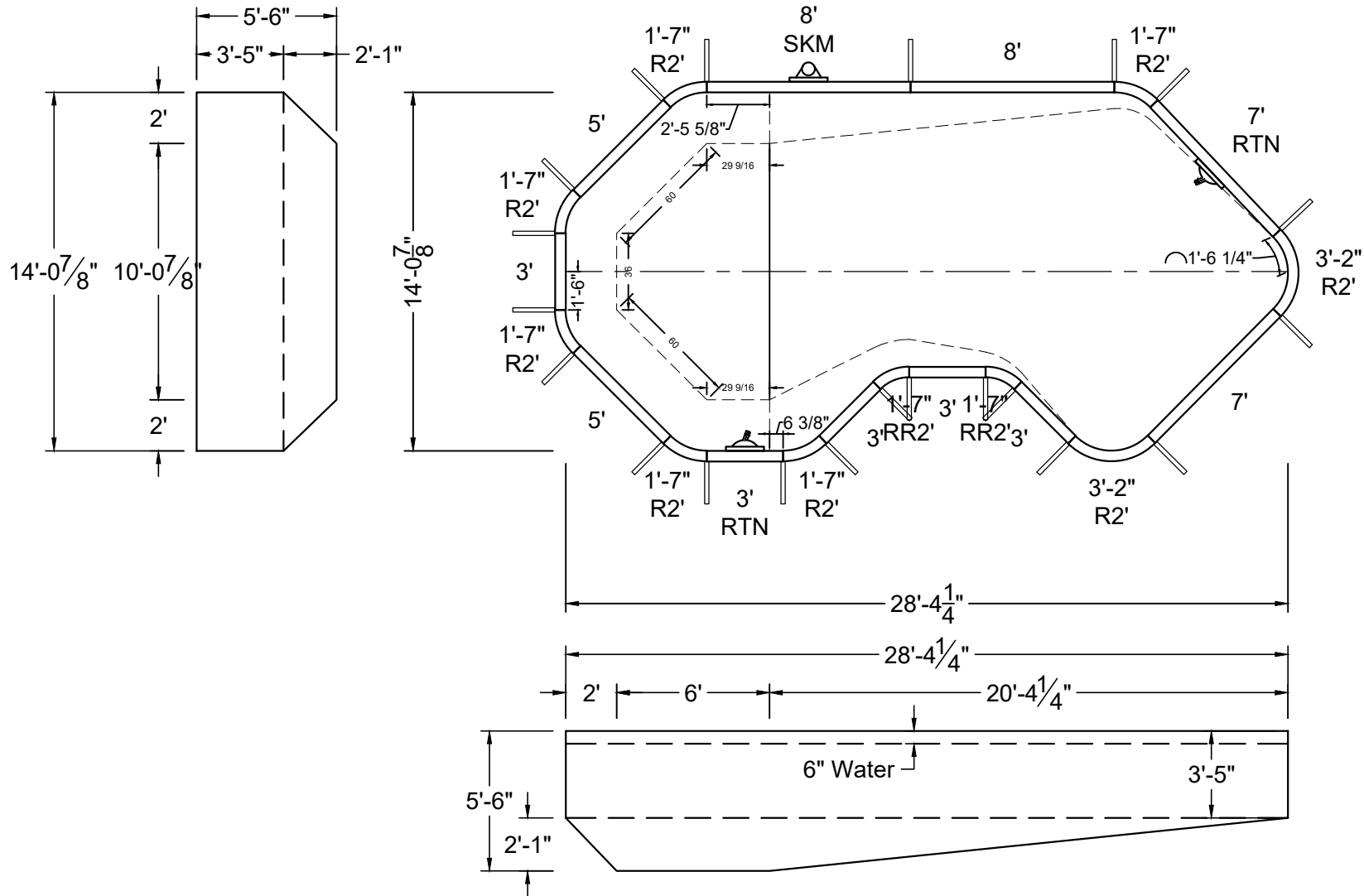

SHAPE : HURONIA	SIZE : 14'-1" X 28'-4"	HAND : LEFT	PANEL HEIGHT : 3'-6"	PANEL TYPE : 5" TOP
PERIMETER : 73'-10 3/16"	VOLUME : 10,949 US GAL.	SURFACE AREA : 312.405 SQ. FT.	SCALE : N.T.S	DRAWN BY : NM-BCC
DWG # : MN1428HU219	DATE : 1/11/2017	REVISION # : 01	KIT REF : MN1428HU219-L	<b>A</b>



MEGNA  
POOLS

Magna Plastic Packaging Corp.



# NON-DIVING POOL

USE OF DIVING EQUIPMENT IS PROHIBITED

MEETS DEPTH AND SHAPE MINIMUM STANDARD ANSI/NSPI5-2003

ALL DIMENSIONS ARE FINISHED

STEEL CHECK

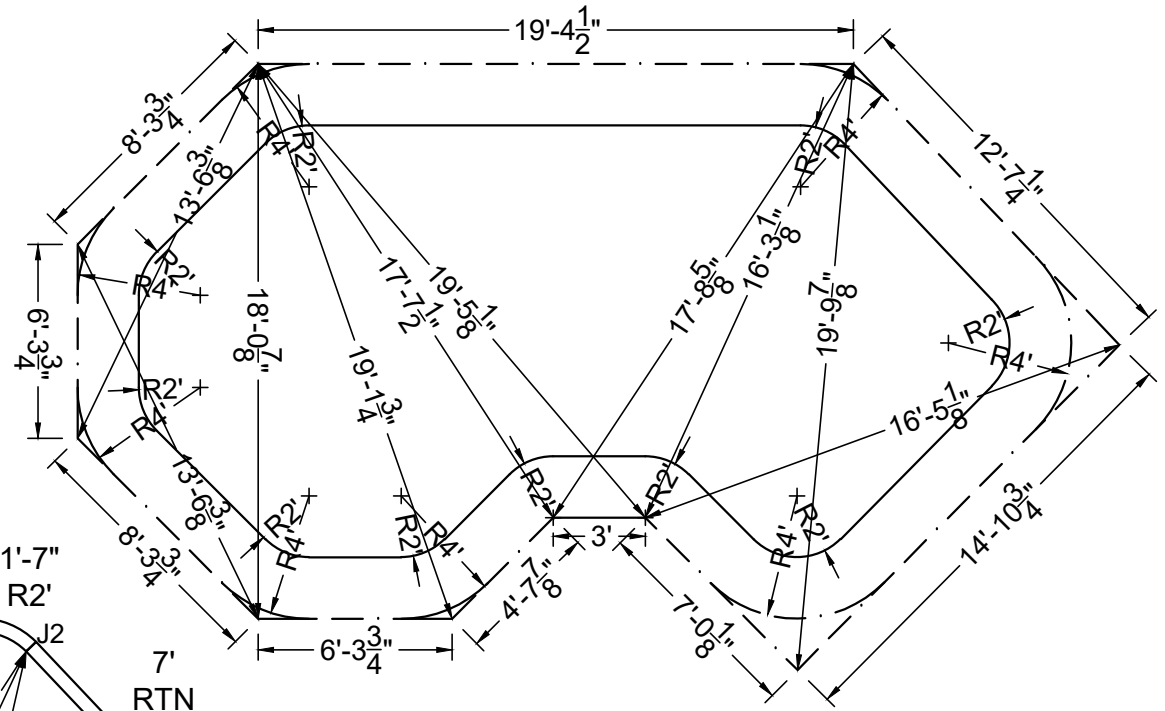
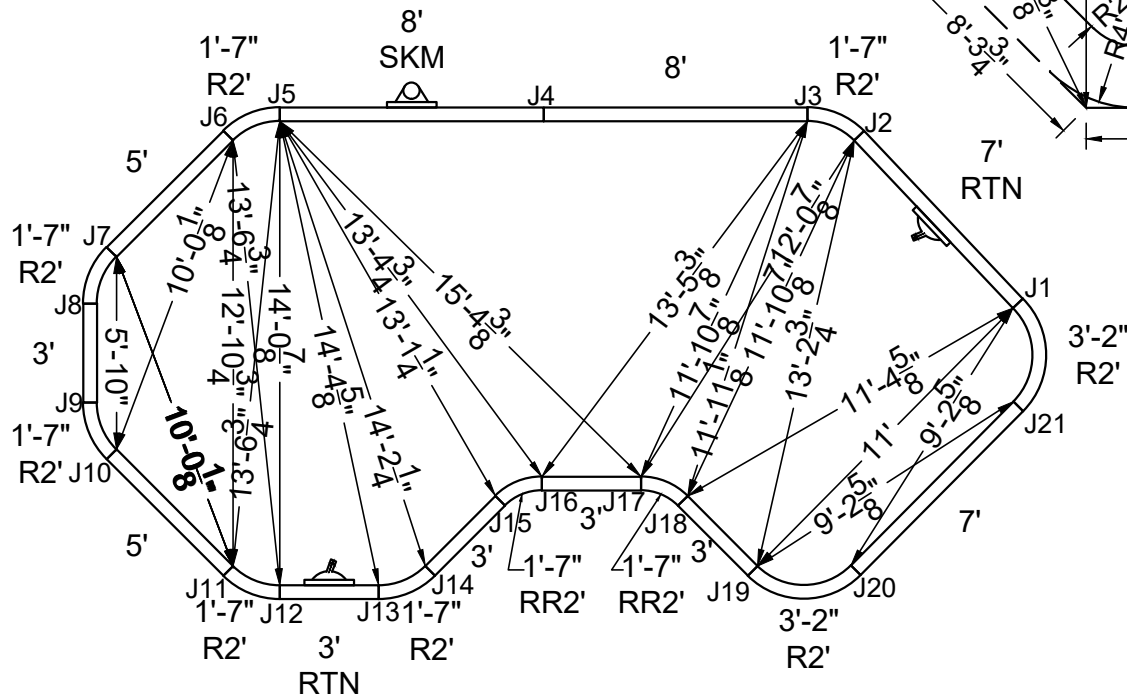

STAKE OUT

SHAPE: HURONIA	SIZE: 14'-1" X 28'-4"	HAND: LEFT	PANEL HEIGHT: 3'-6"	DRAWN BY: NM-BCC
DWG #: MN1428HU219	DATE: 1/11/2017	REVISION #: 01	KIT REF: MN1428HU219-L	<b>B</b>





MEGNA  
POOLS

Magna Plastic Packaging Corp.



**NON-DIVING POOL**  
USE OF DIVING EQUIPMENT IS PROHIBITED

MEETS DEPTH AND SHAPE MINIMUM STANDARD ANSI/NSPI5-2003

ALL DIMENSIONS ARE FINISHED

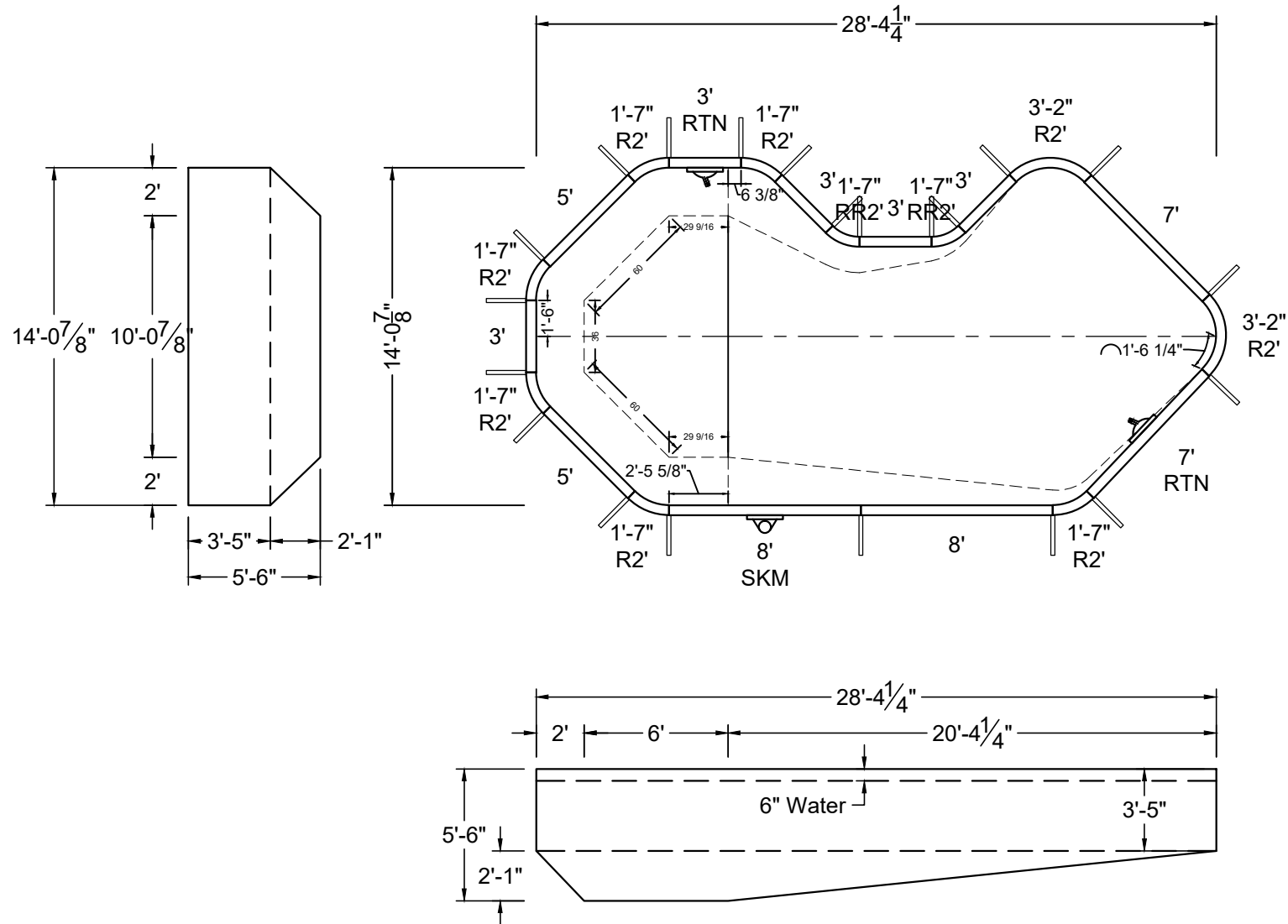

SHAPE: HURONIA	SIZE: 14'-1" X 28'-4"	HAND: RIGHT	PANEL HEIGHT: 3'-6"	PANEL TYPE: 5" TOP
PERIMETER: 73'-10 3/16"	VOLUME: 10,949 US GAL.	SURFACE AREA: 312.405 SQ. FT.	SCALE: N.T.S	DRAWN BY: NM-BCC
DWG #: MN1428HU219	DATE: 1/11/2017	REVISION #: 01	KIT REF: MN1428HU219-R	<b>A</b>



MEGNA  
POOLS

Magna Plastic Packaging Corp.



**NON-DIVING POOL**  
USE OF DIVING EQUIPMENT IS PROHIBITED

MEETS DEPTH AND SHAPE MINIMUM STANDARD ANSI/NSPI5-2003

ALL DIMENSIONS ARE FINISHED

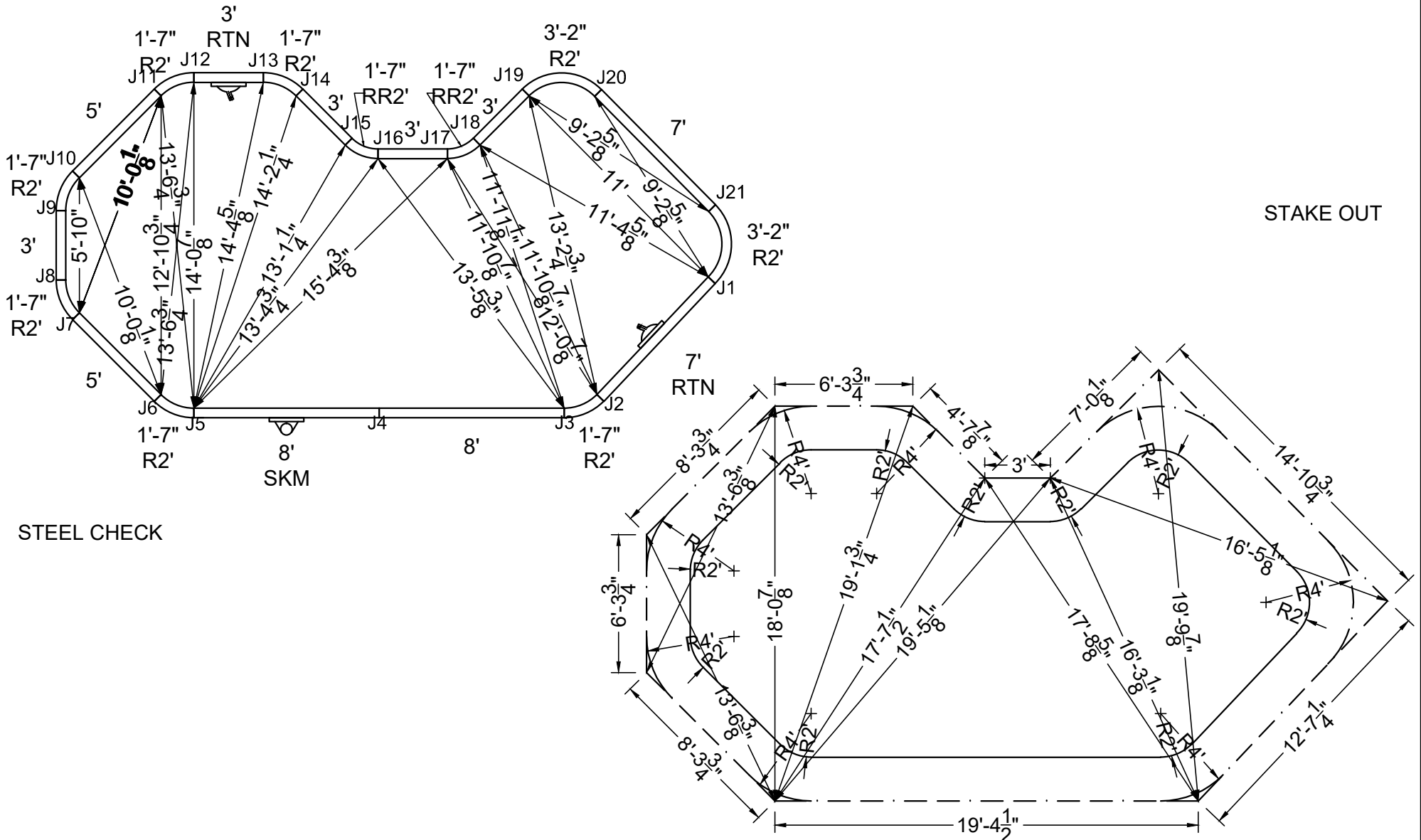

SHAPE: HURONIA	SIZE: 14'-1" X 28'-4"	HAND: RIGHT	PANEL HEIGHT: 3'-6"	DRAWN BY: NM-BCC
DWG #: MN1428HU219	DATE: 1/11/2017	REVISION #: 01	KIT REF: MN1428HU219-R	<b>B</b>



ALL DIMENSIONS ARE FINISHED

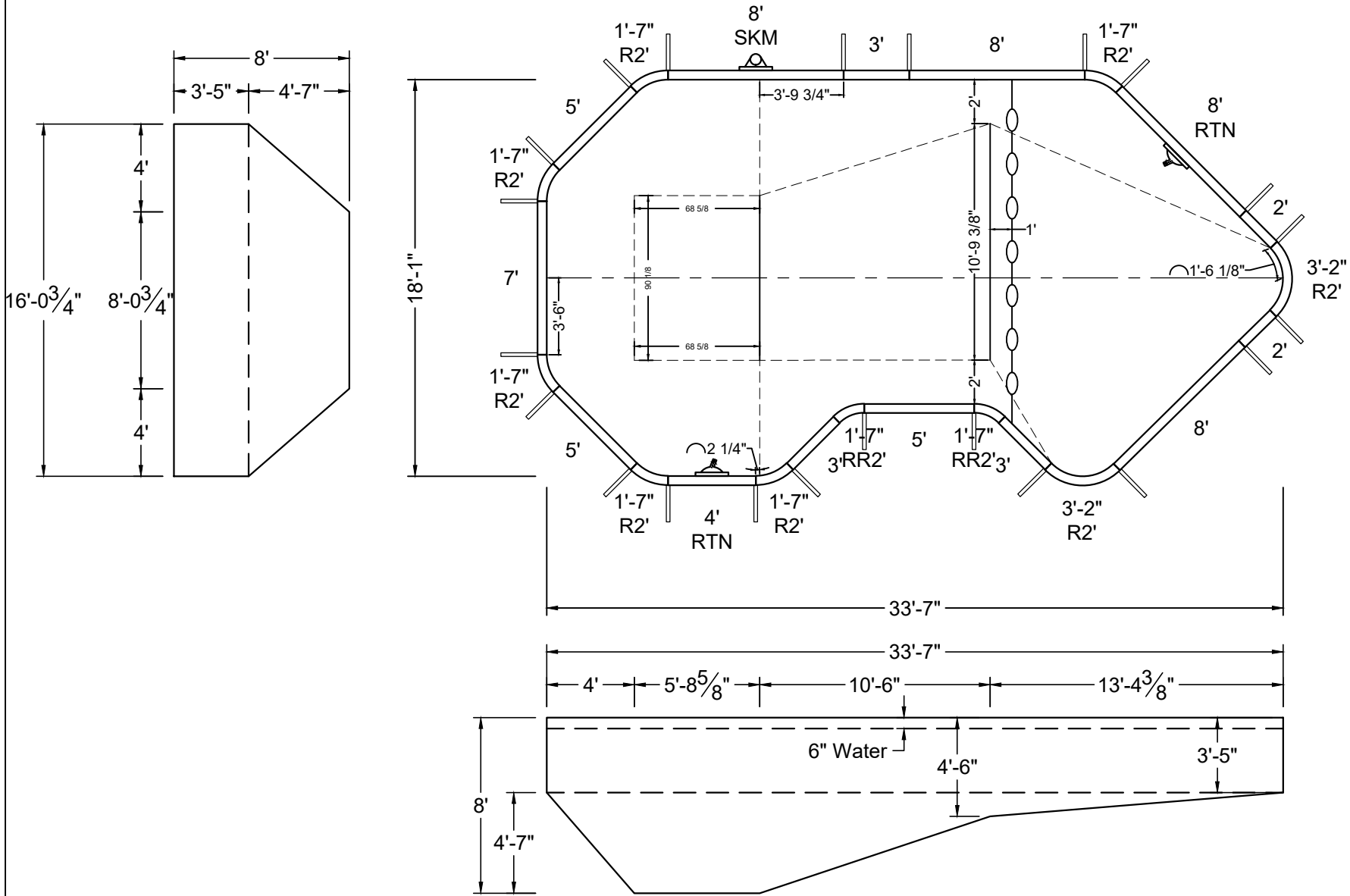

SHAPE: HURONIA	SIZE: 16'-1" X 33'-7"	HAND: LEFT	PANEL HEIGHT: 3'-6"	PANEL TYPE: 5" TOP
PERIMETER: 89'-10 3/16"	VOLUME: 19,122 US GAL.	SURFACE AREA: 483.492 SQ. FT.	SCALE: N.T.S	DRAWN BY: NM-BCC
DWG #: MN1834HU219	DATE: 1/11/2017	REVISION #: 01	KIT REF: MN1834HU219-L	<b>A</b>



MEGNA  
POOLS

Magna Plastic Packaging Corp.



**NON-DIVING POOL**  
USE OF DIVING EQUIPMENT IS PROHIBITED

MEETS DEPTH AND SHAPE MINIMUM STANDARD ANSI/NSPI5-2003

ALL DIMENSIONS ARE FINISHED

STEEL CHECK

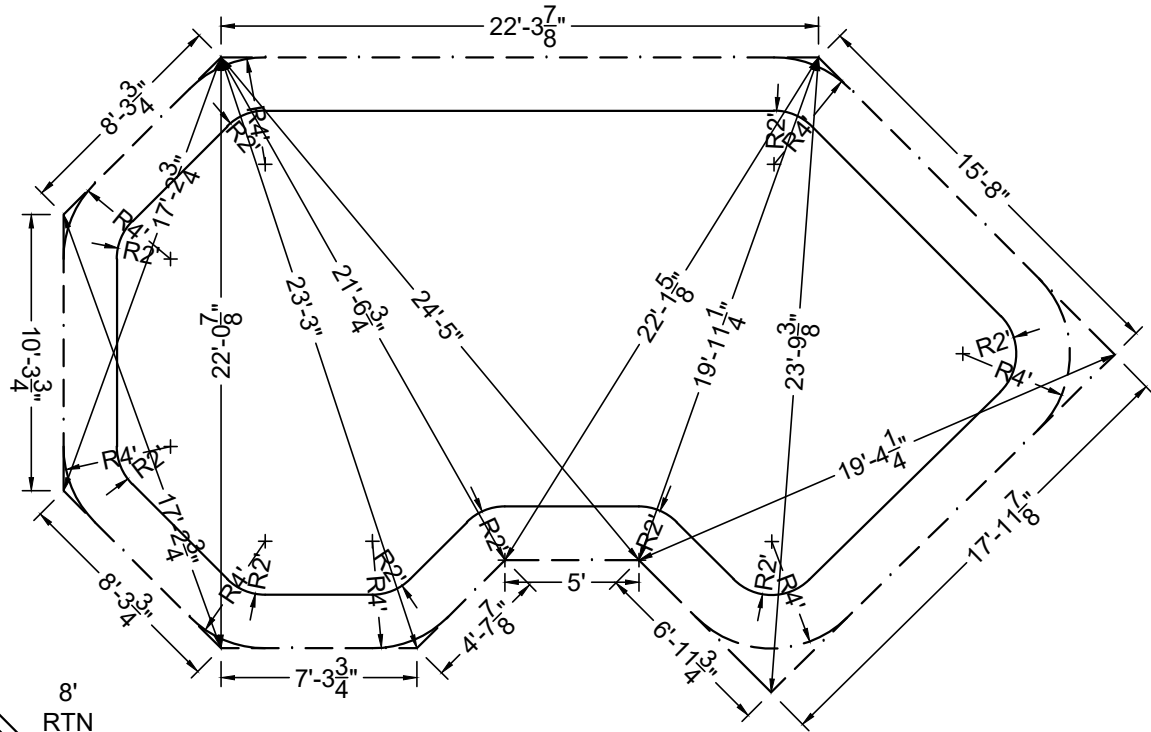
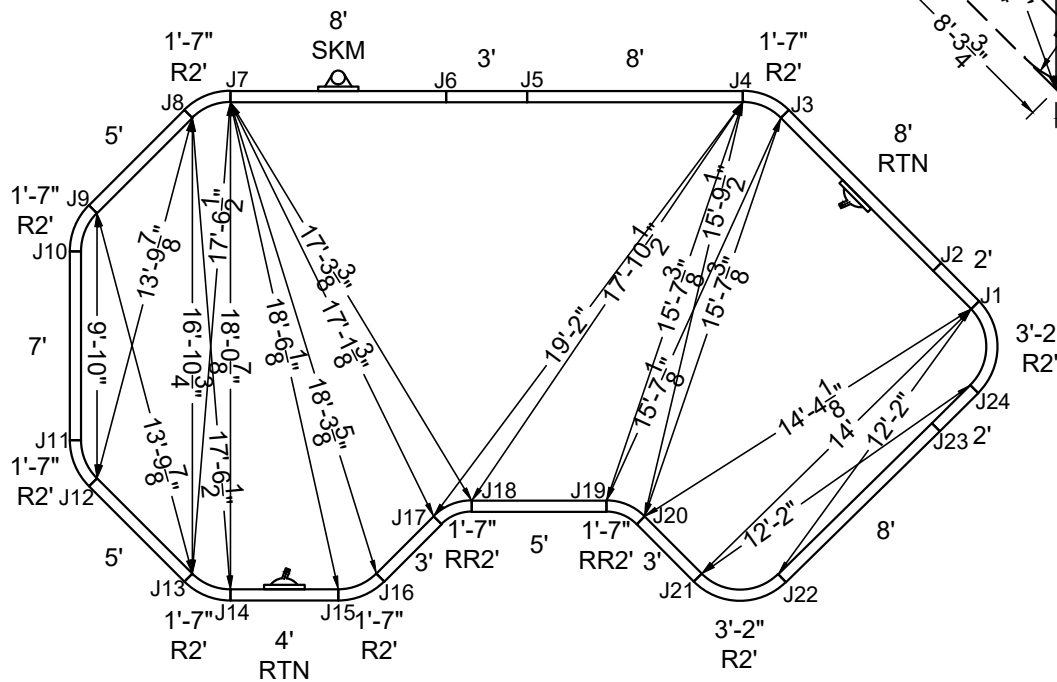

STAKE OUT

SHAPE : HURONIA	SIZE : 16'-1" X 33'-7"	HAND : LEFT	PANEL HEIGHT : 3'-6"	DRAWN BY : NM-BCC
DWG # : MN1834HU219	DATE : 1/11/2017	REVISION # : 01	KIT REF : MN1834HU219-L	<b>B</b>







ALL DIMENSIONS ARE FINISHED

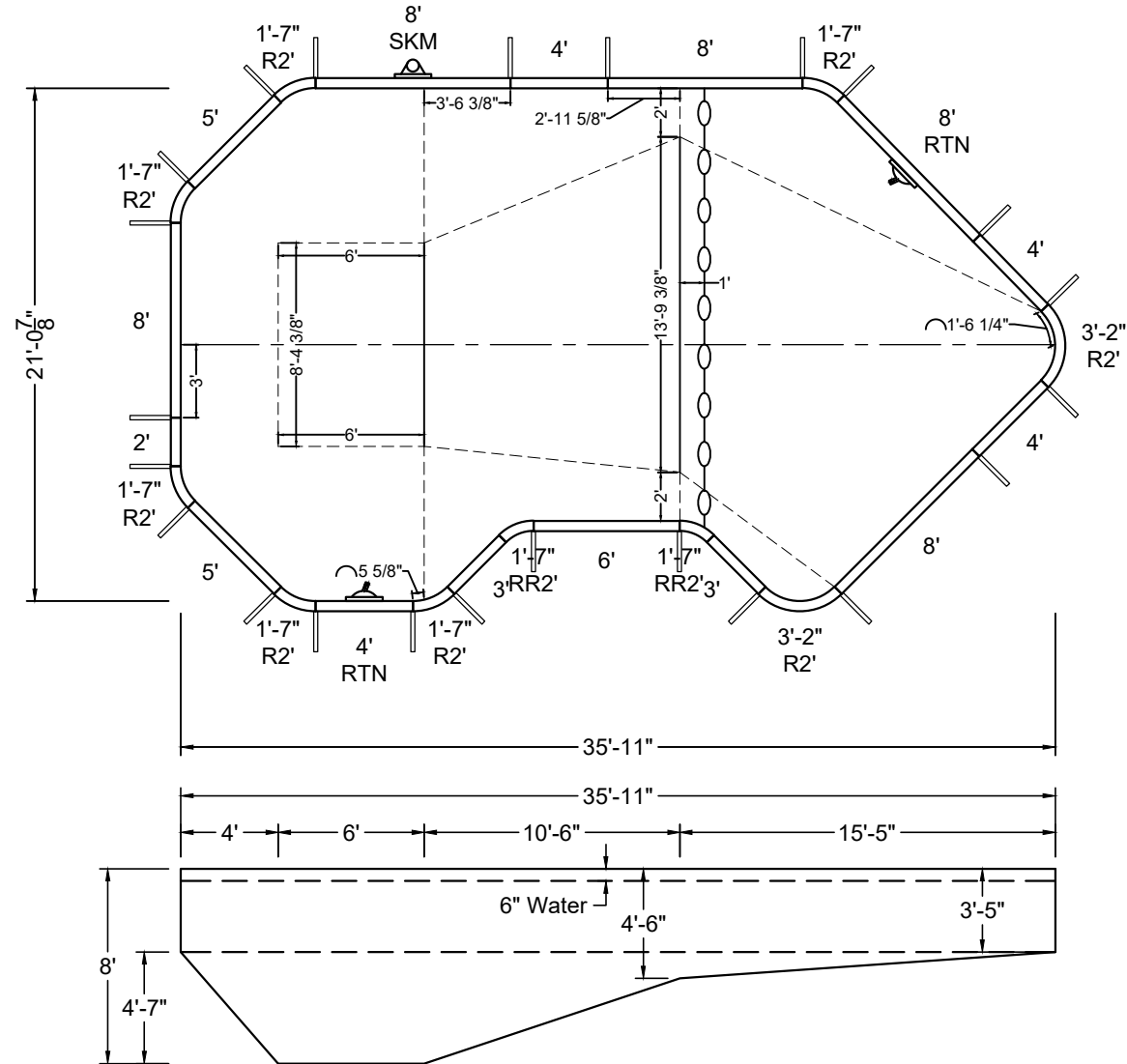
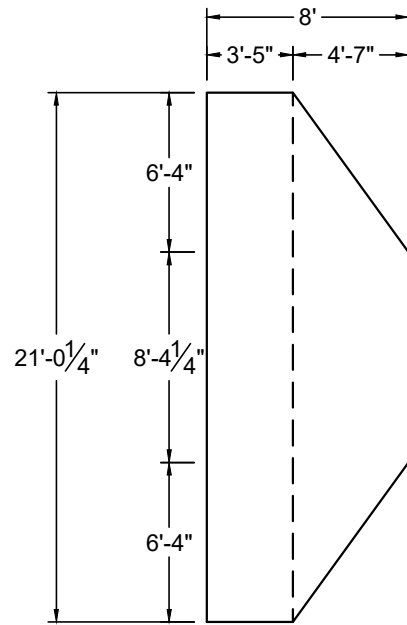

SHAPE: HURONIA	SIZE: 21' X 35'-11"	HAND: LEFT	PANEL HEIGHT: 3'-6"	PANEL TYPE: 5" TOP
PERIMETER: 98'-10 3/16"	VOLUME: 24,060 US GAL.	SURFACE AREA: 604.721 SQ. FT.	SCALE: N.T.S	DRAWN BY: NM-BCC
DWG #: MN2136HU219	DATE: 1/11/2017	REVISION #: 01	KIT REF: MN2136HU219-L	<b>A</b>







MEGNA  
POOLS

MEGNA PLASTIC PACKAGING CORP.



**NON-DIVING POOL**  
USE OF DIVING EQUIPMENT IS PROHIBITED

MEETS DEPTH AND SHAPE MINIMUM STANDARD ANSI/NSPI5-2003

ALL DIMENSIONS ARE FINISHED

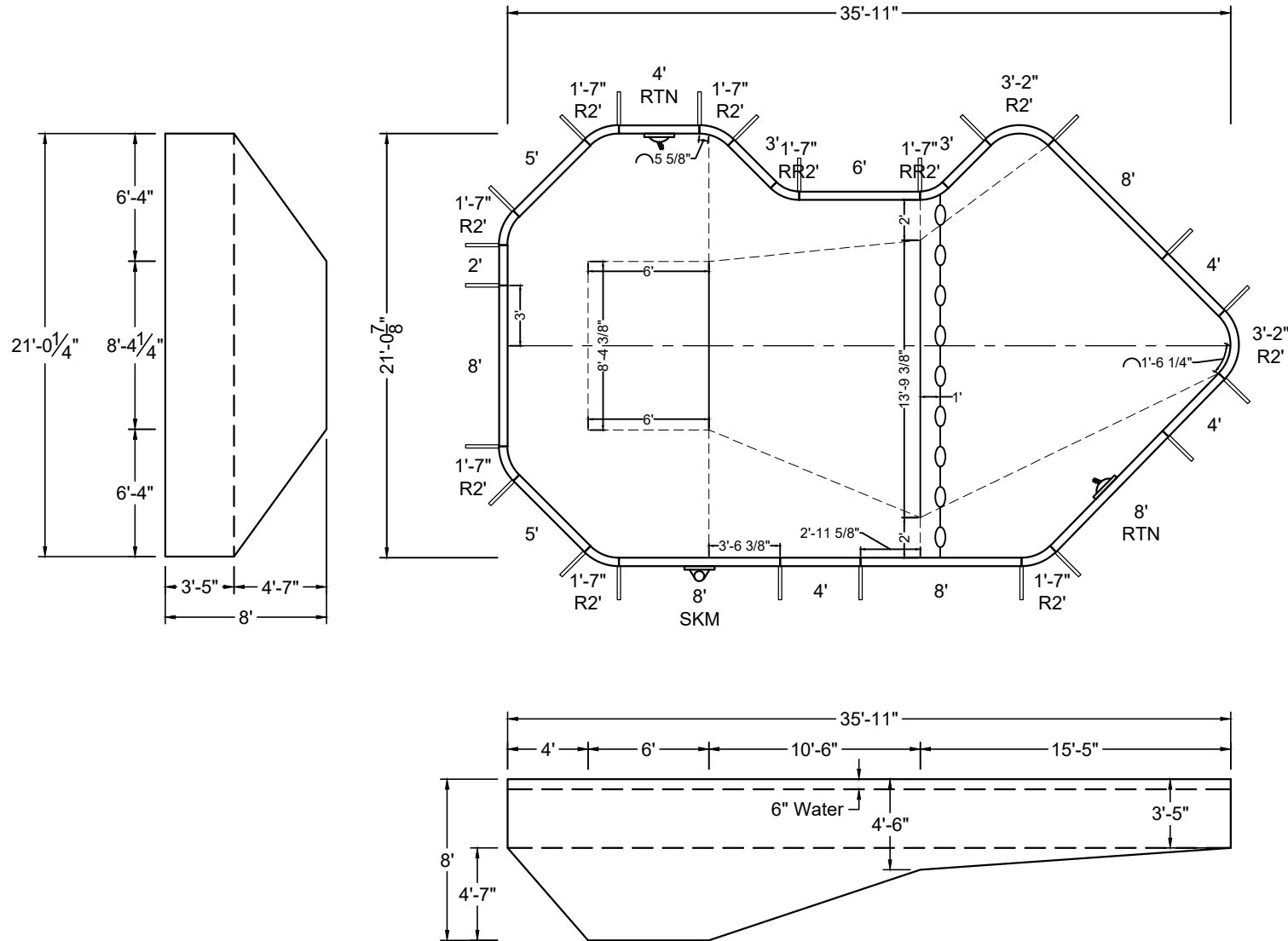

SHAPE : HURONIA	SIZE : 21' X 35'-11"	HAND : RIGHT	PANEL HEIGHT : 3'-6"	PANEL TYPE : 5" TOP
PERIMETER : 98'-10 3/16"	VOLUME : 24,060 US GAL.	SURFACE AREA : 604.721 SQ. FT.	SCALE : N.T.S	DRAWN BY : NM-BCC
DWG # : MN2136HU219	DATE : 1/11/2017	REVISION # : 01	KIT REF : MN2136HU219-R	<b>A</b>







MEGNA  
POOLS

MEGNA PLASTIC PACKAGING CORP.



**NON-DIVING POOL**  
USE OF DIVING EQUIPMENT IS PROHIBITED

MEETS DEPTH AND SHAPE MINIMUM STANDARD ANSI/NSPI5-2003

ALL DIMENSIONS ARE FINISHED

STEEL CHECK

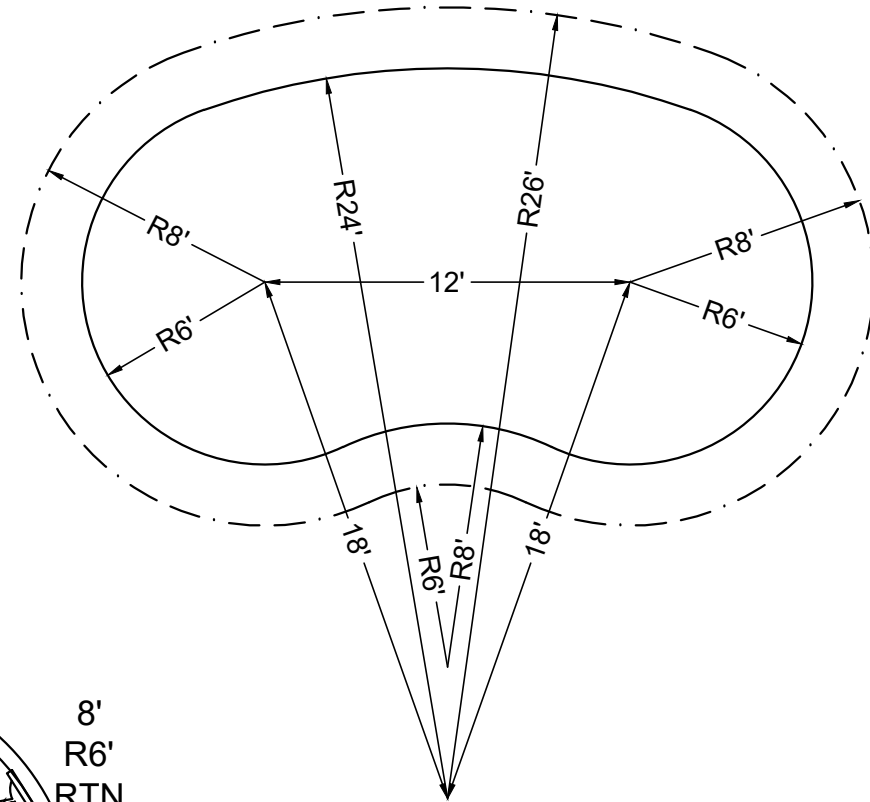
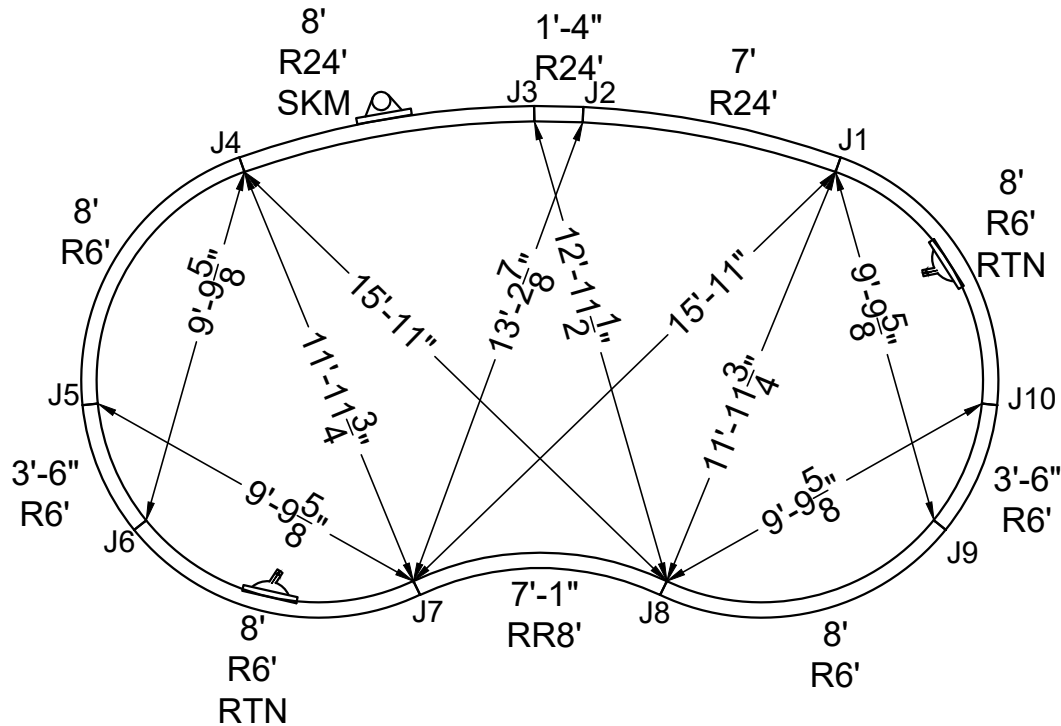

STAKE OUT

SHAPE: KIDNEY

SIZE: 12' X 24'

HAND: LEFT

PANEL HEIGHT: 3'-6"

DRAWN BY: NM-BCC

DWG #: MN1224KD-19

DATE: 1/11/2017

REVISION #: 01

KIT REF: MN1224KD-19-L

**B**



MEGNA  
POOLS

Magna Plastic Packaging Corp.



**NON-DIVING POOL**  
USE OF DIVING EQUIPMENT IS PROHIBITED

MEETS DEPTH AND SHAPE MINIMUM STANDARD ANSI/NSPI5-2003

ALL DIMENSIONS ARE FINISHED

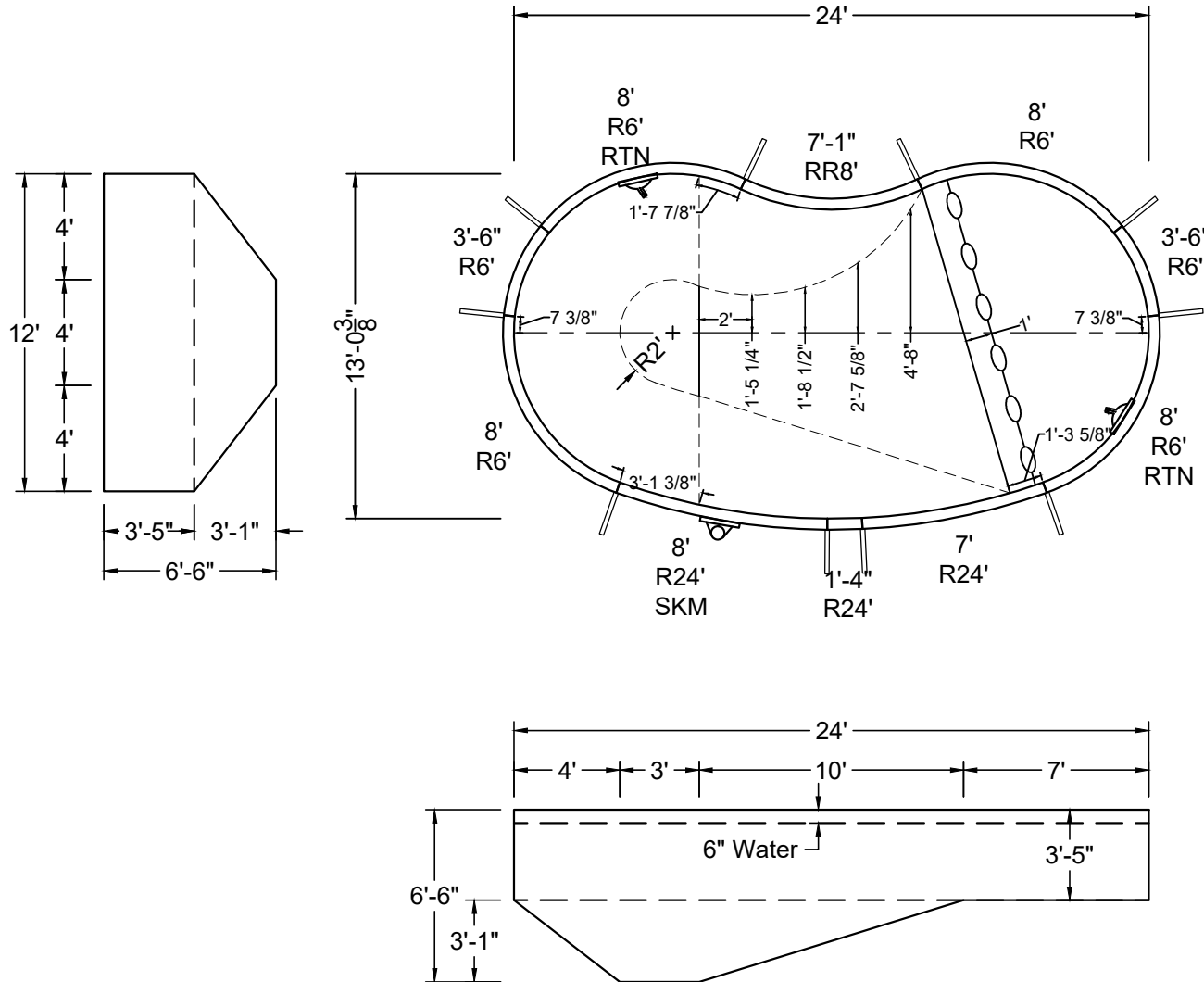

SHAPE: KIDNEY	SIZE: 12' X 24'	HAND: RIGHT	PANEL HEIGHT: 3'-6"	PANEL TYPE: 5" TOP
PERIMETER: 62'-4 1/32"	VOLUME: 8,588 US GAL.	SURFACE AREA: 258.279 SQ. FT.	SCALE: N.T.S	DRAWN BY: NM-BCC
DWG #: MN1224KD-19	DATE: 1/11/2017	REVISION #: 01	KIT REF: MN1224KD-19-R	<b>A</b>



MEGNA  
POOLS

Megna Plastic Packaging Corp.



**NON-DIVING POOL**  
USE OF DIVING EQUIPMENT IS PROHIBITED

MEETS DEPTH AND SHAPE MINIMUM STANDARD ANSI/NSPI5-2003

ALL DIMENSIONS ARE FINISHED

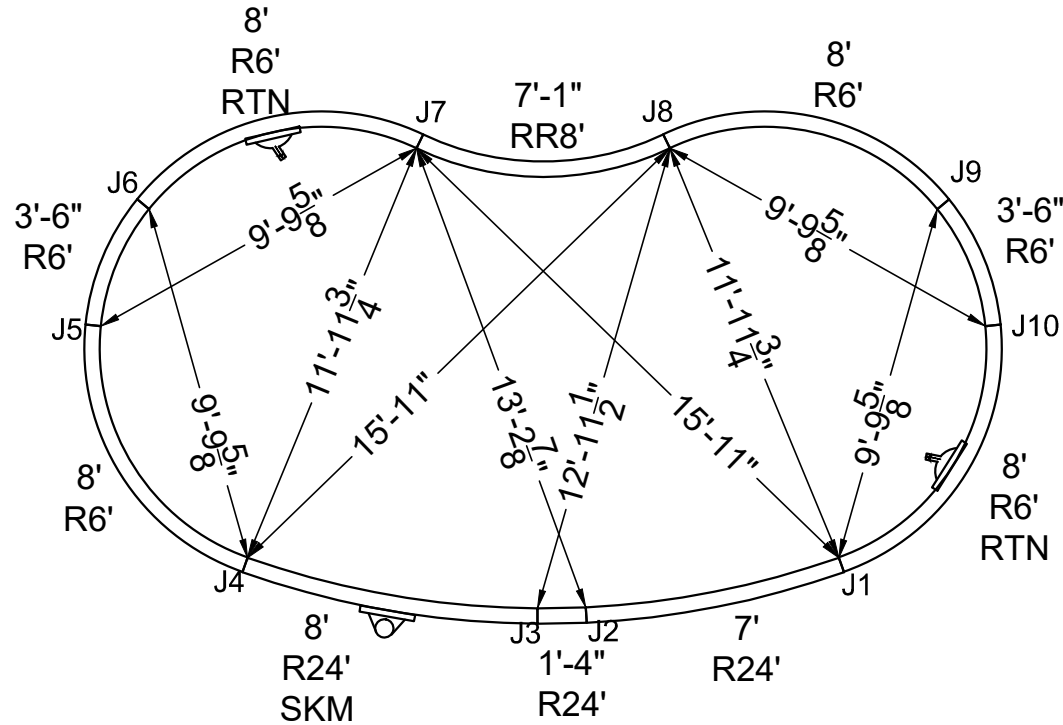

STEEL CHECK

STAKE OUT

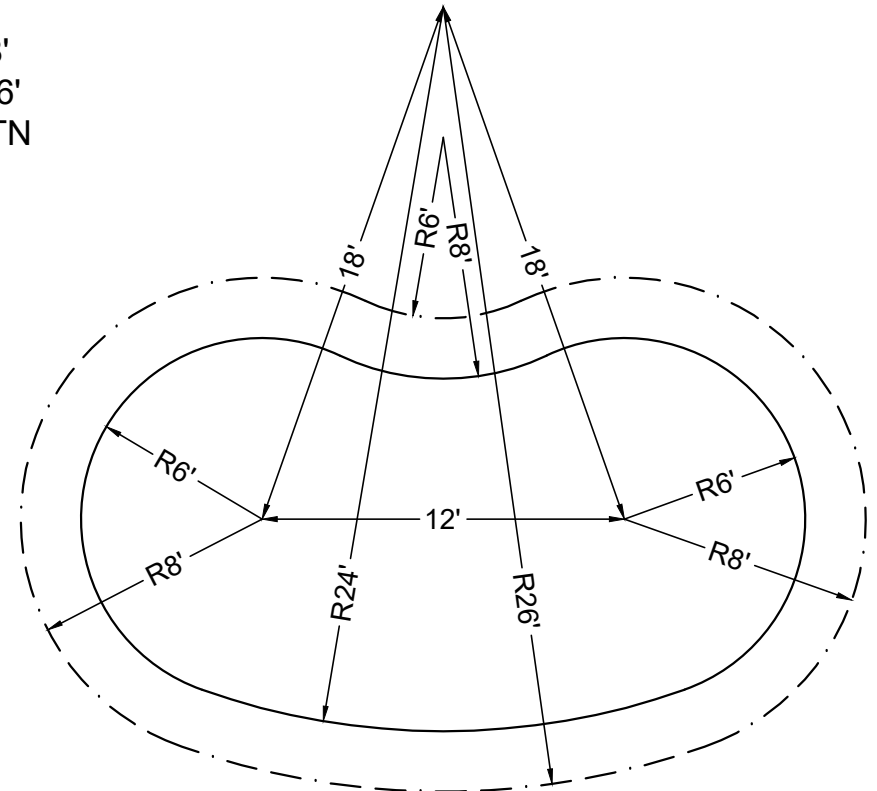

SHAPE: KIDNEY

SIZE: 12' X 24'

HAND: RIGHT

PANEL HEIGHT: 3'-6"

DRAWN BY: NM-BCC

DWG #: MN1224KD-19

DATE: 1/11/2017

REVISION #: 01

KIT REF: MN1224KD-19-R

**B**



MEGNA  
POOLS

Magna Plastic Packaging Corp.



**NON-DIVING POOL**  
USE OF DIVING EQUIPMENT IS PROHIBITED

MEETS DEPTH AND SHAPE MINIMUM STANDARD ANSI/NSPI5-2003

ALL DIMENSIONS ARE FINISHED

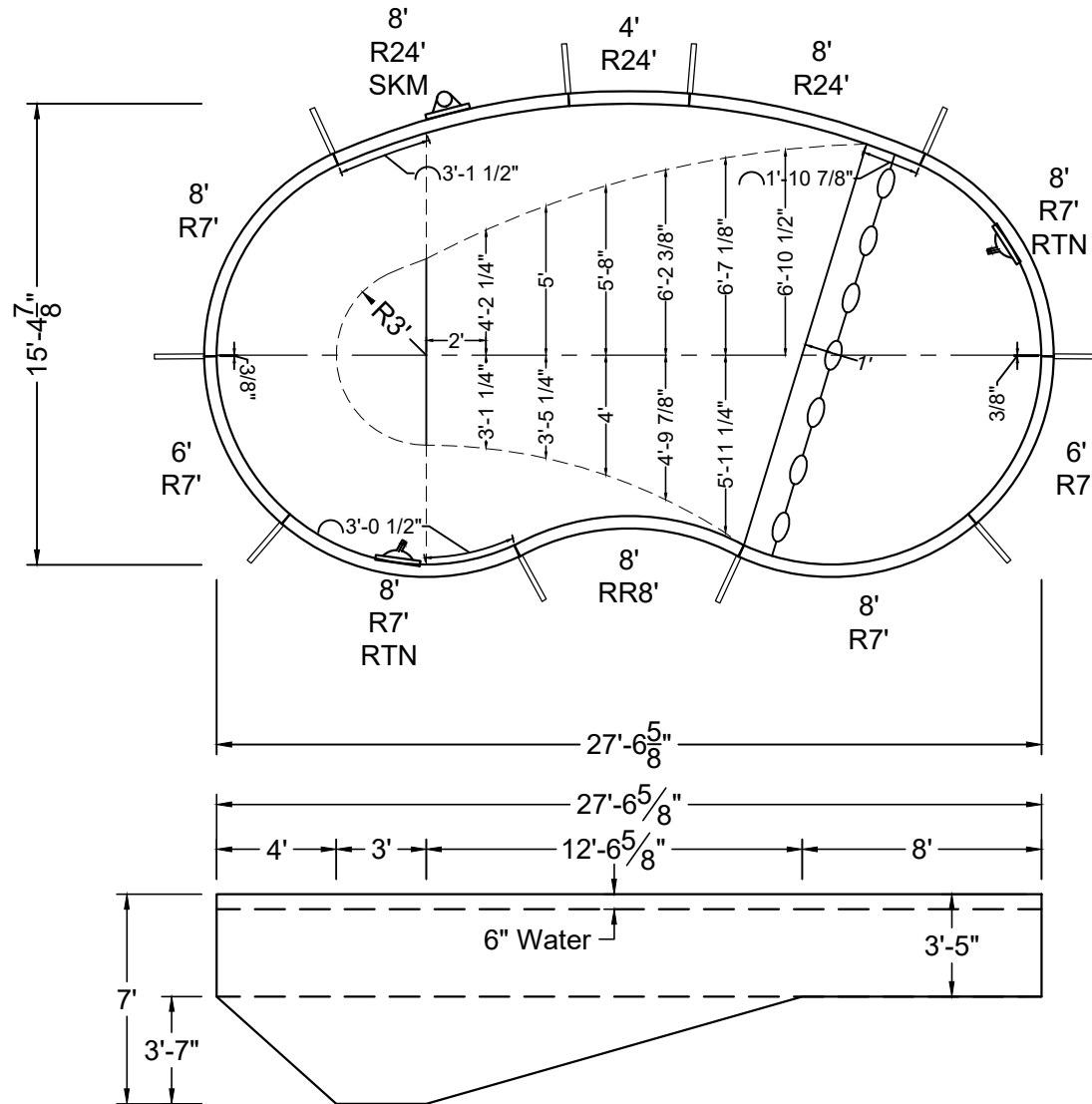
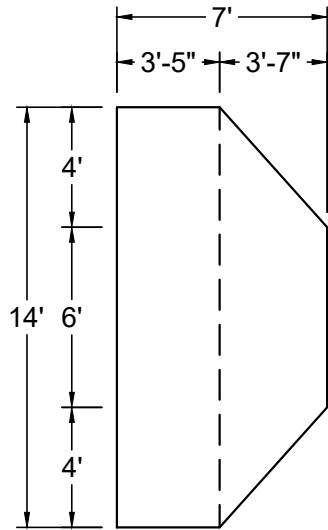

SHAPE : KIDNEY	SIZE : 14' X 27'-7"	HAND : LEFT	PANEL HEIGHT : 3'-6"	PANEL TYPE : 5" TOP
PERIMETER : 72'	VOLUME : 12,076 US GAL.	SURFACE AREA : 347.971 SQ. FT.	SCALE : N.T.S	DRAWN BY : NM-BCC
DWG # : MN1428KD-19	DATE : 1/11/2017	REVISION # : 01	KIT REF : MN1428KD-19-L	<b>A</b>







ALL DIMENSIONS ARE FINISHED

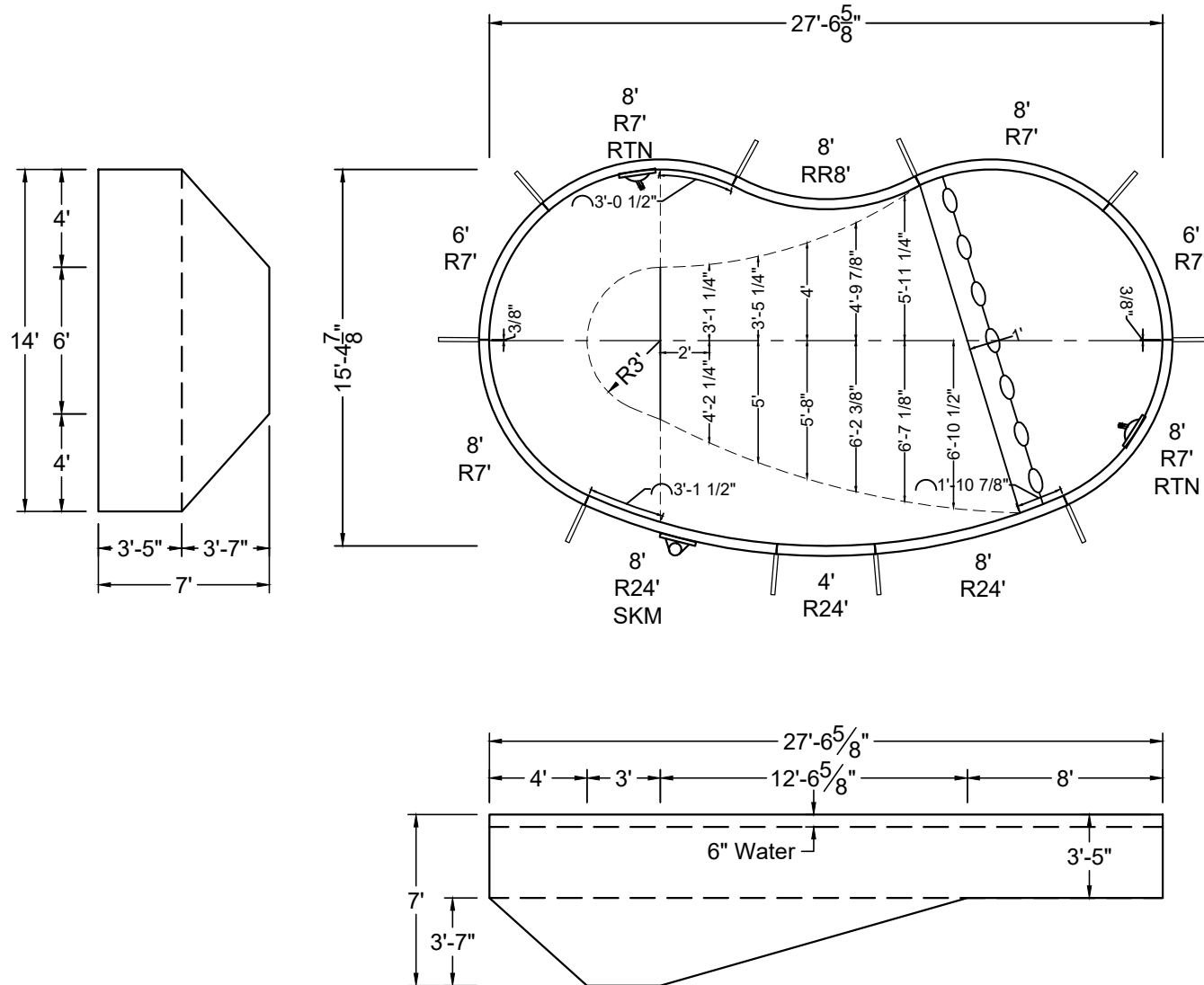

SHAPE : KIDNEY	SIZE : 14' X 27'-7"	HAND : RIGHT	PANEL HEIGHT : 3'-6"	PANEL TYPE : 5" TOP
PERIMETER : 72'	VOLUME : 12,076 US GAL.	SURFACE AREA : 347.971 SQ. FT.	SCALE : N.T.S	DRAWN BY : NM-BCC
DWG # : MN1428KD-19	DATE : 1/11/2017	REVISION # : 01	KIT REF : MN1428KD-19-R	<b>A</b>





ALL DIMENSIONS ARE FINISHED

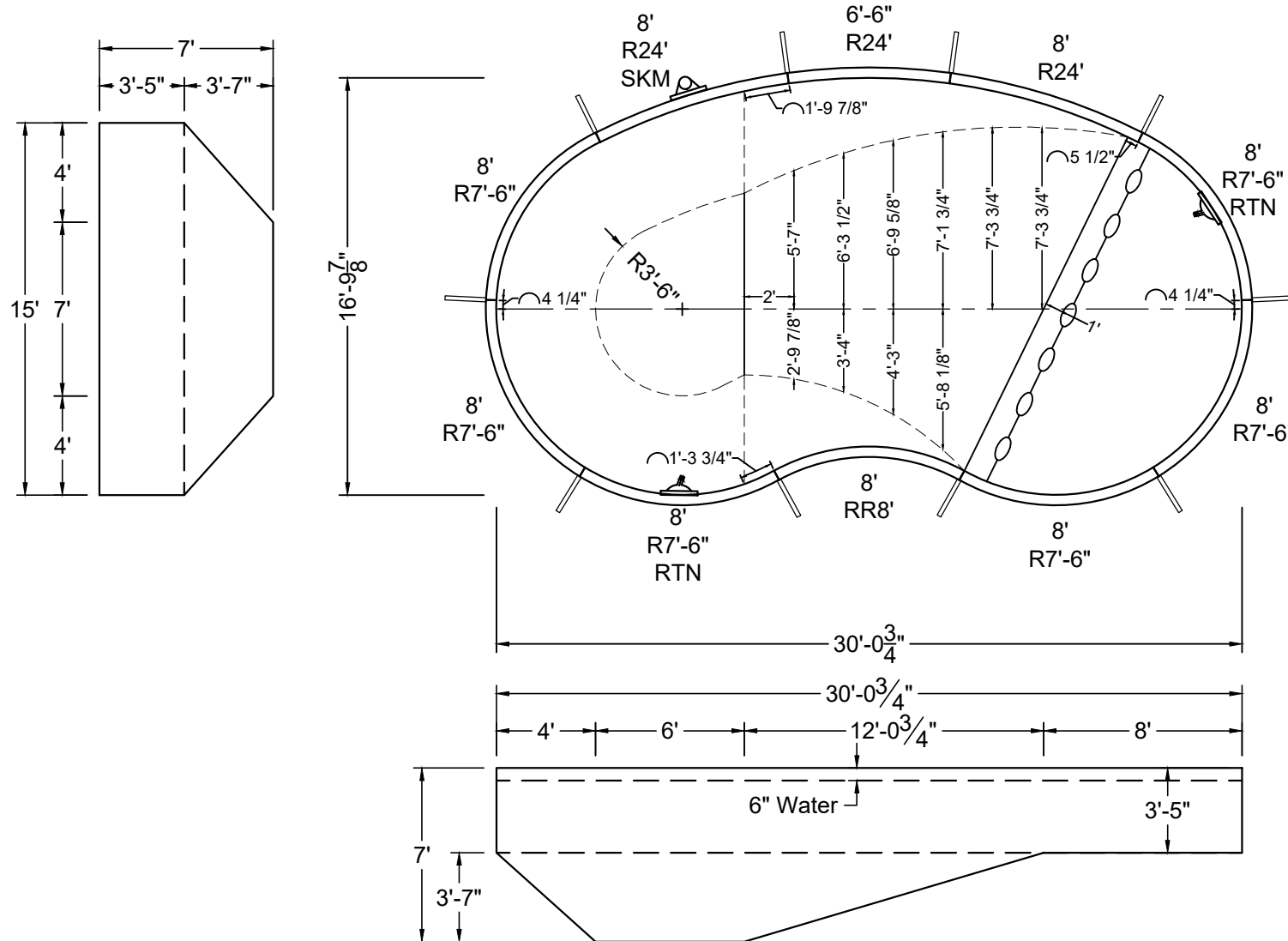

SHAPE : KIDNEY	SIZE : 15' X 30'-1"	HAND : LEFT	PANEL HEIGHT : 3'-6"	PANEL TYPE : 5" TOP
PERIMETER : 78'-6"	VOLUME : 14,735 US GAL.	SURFACE AREA : 410.623 SQ. FT.	SCALE : N.T.S	DRAWN BY : NM-BCC
DWG # : MN1530KD-19	DATE : 1/11/2017	REVISION # : 01	KIT REF : MN1530KD-19-L	<b>A</b>





MEGNA  
POOLS

Magna Plastic Packaging Corp.



**NON-DIVING POOL**  
USE OF DIVING EQUIPMENT IS PROHIBITED

MEETS DEPTH AND SHAPE MINIMUM STANDARD ANSI/NSPI5-2003

ALL DIMENSIONS ARE FINISHED

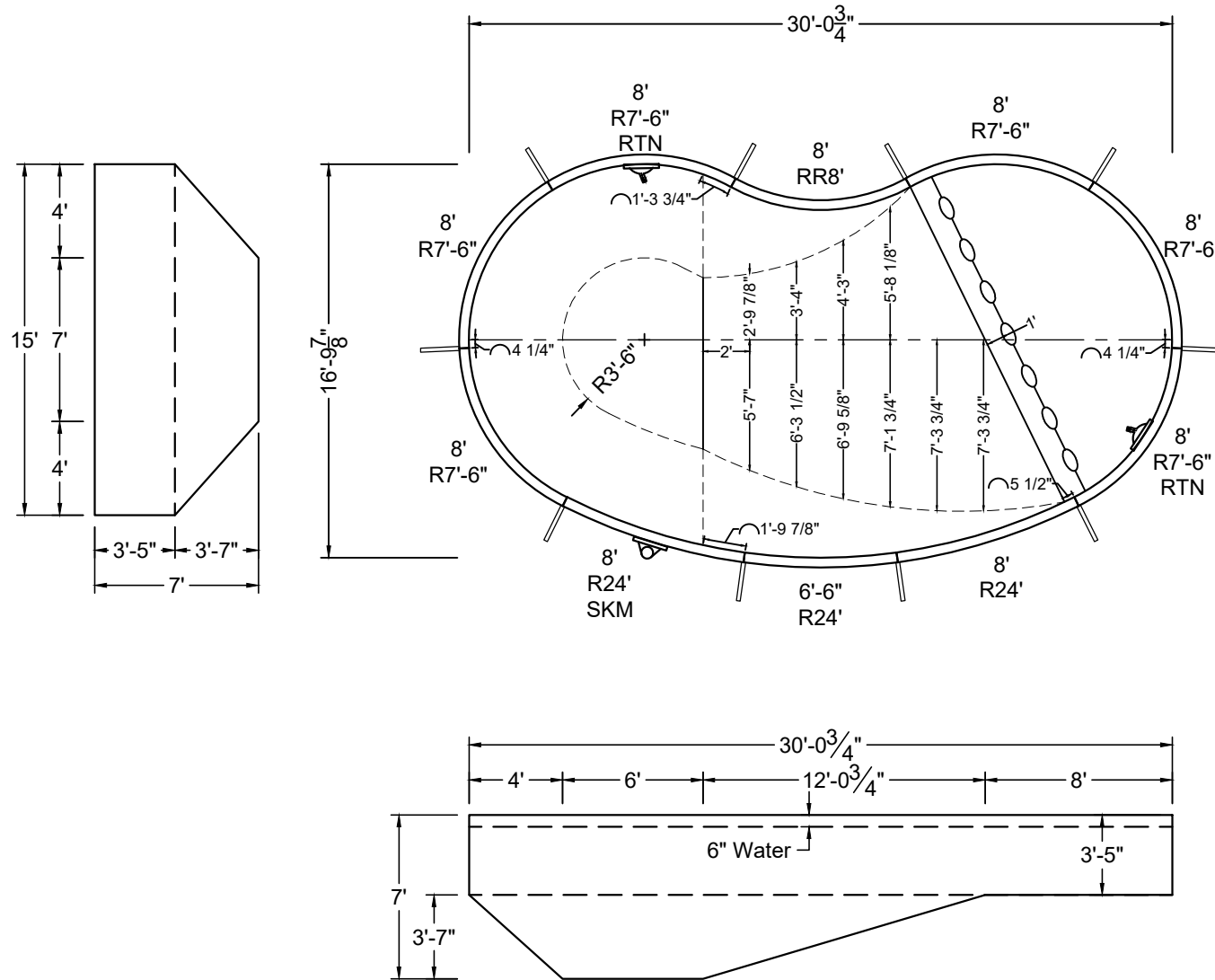

SHAPE : KIDNEY	SIZE : 15' X 30'-1"	HAND : RIGHT	PANEL HEIGHT : 3'-6"	PANEL TYPE : 5" TOP
PERIMETER : 78'-6"	VOLUME : 14,735 US GAL.	SURFACE AREA : 410.623 SQ. FT.	SCALE : N.T.S	DRAWN BY : NM-BCC
DWG # : MN1530KD-19	DATE : 1/11/2017	REVISION # : 01	KIT REF : MN1530KD-19-R	<b>A</b>



ALL DIMENSIONS ARE FINISHED

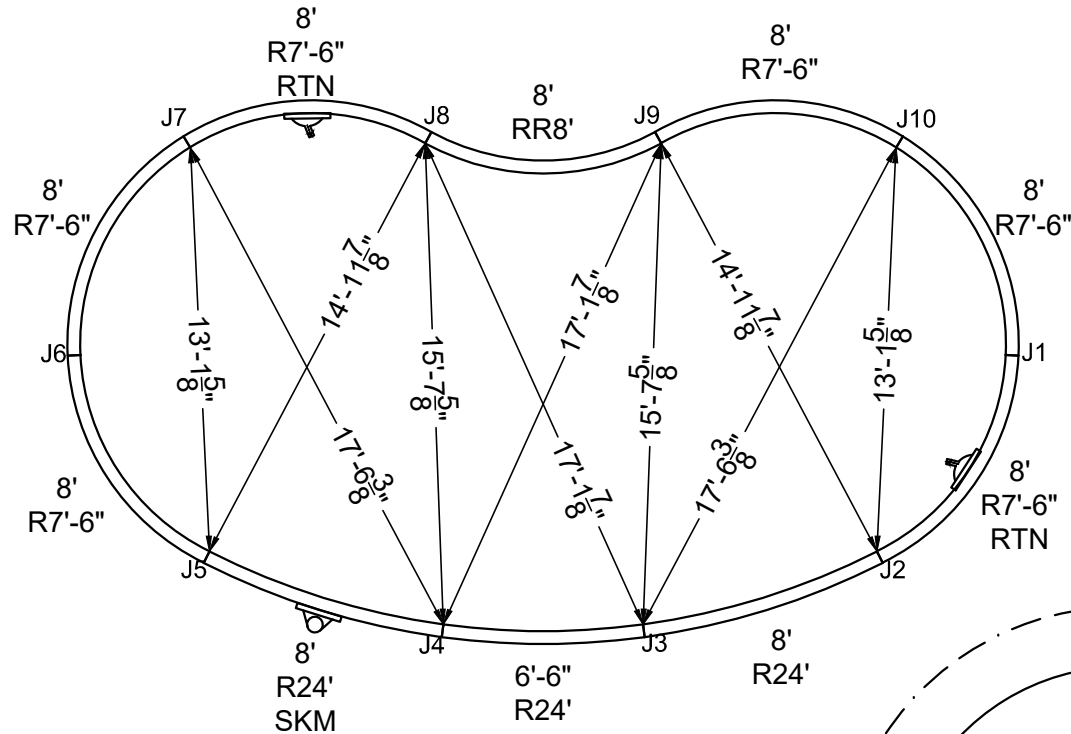

STEEL CHECK

STAKE OUT

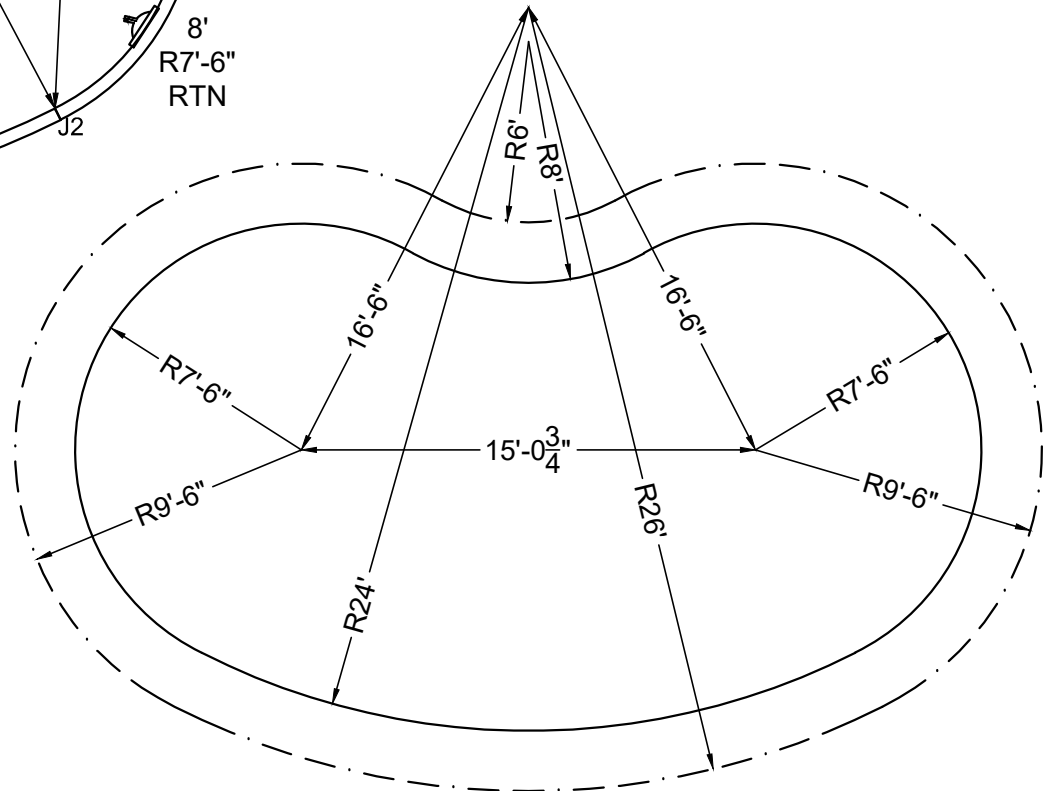

SHAPE : KIDNEY	SIZE : 15' X 30'-1"	HAND : RIGHT	PANEL HEIGHT : 3'-6"	DRAWN BY : NM-BCC
DWG # : MN1530KD-19	DATE : 1/11/2017	REVISION # : 01	KIT REF : MN1530KD-19-R	<b>B</b>



MEGNA  
POOLS

Magna Plastic Packaging Corp.



**NON-DIVING POOL**  
USE OF DIVING EQUIPMENT IS PROHIBITED

MEETS DEPTH AND SHAPE MINIMUM STANDARD ANSI/NSPI5-2003

ALL DIMENSIONS ARE FINISHED

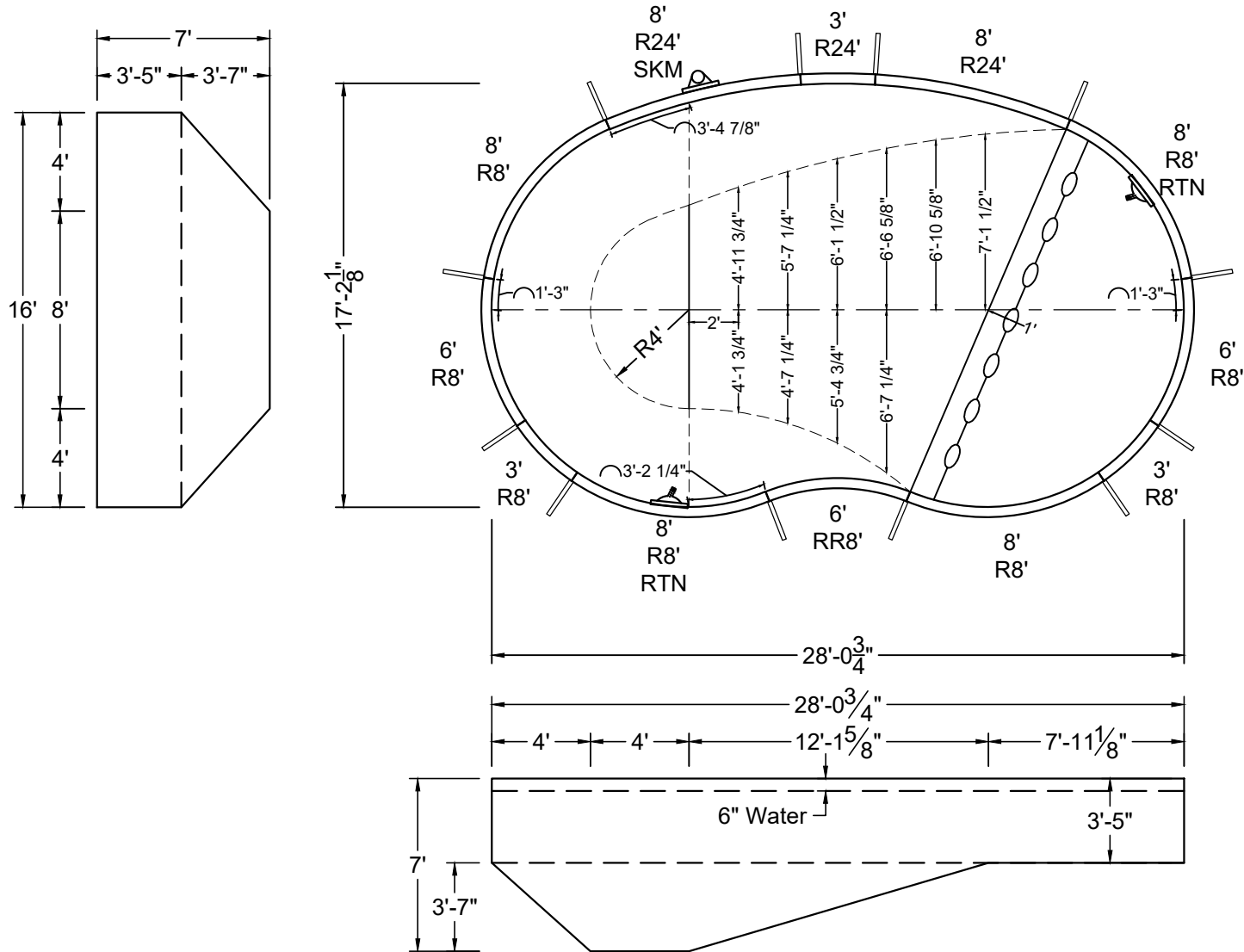

SHAPE: KIDNEY	SIZE: 16' X 28'-1"	HAND: LEFT	PANEL HEIGHT: 3'-6"	PANEL TYPE: 5" TOP
PERIMETER: 75'	VOLUME: 14,211 US GAL.	SURFACE AREA: 398.897 SQ. FT.	SCALE: N.T.S.	DRAWN BY: NM-BCC
DWG #: MN1628KD-19	DATE: 1/12/2017	REVISION #: 01	KIT REF: MN1628KD-19-L	<b>A</b>



ALL DIMENSIONS ARE FINISHED

STEEL CHECK

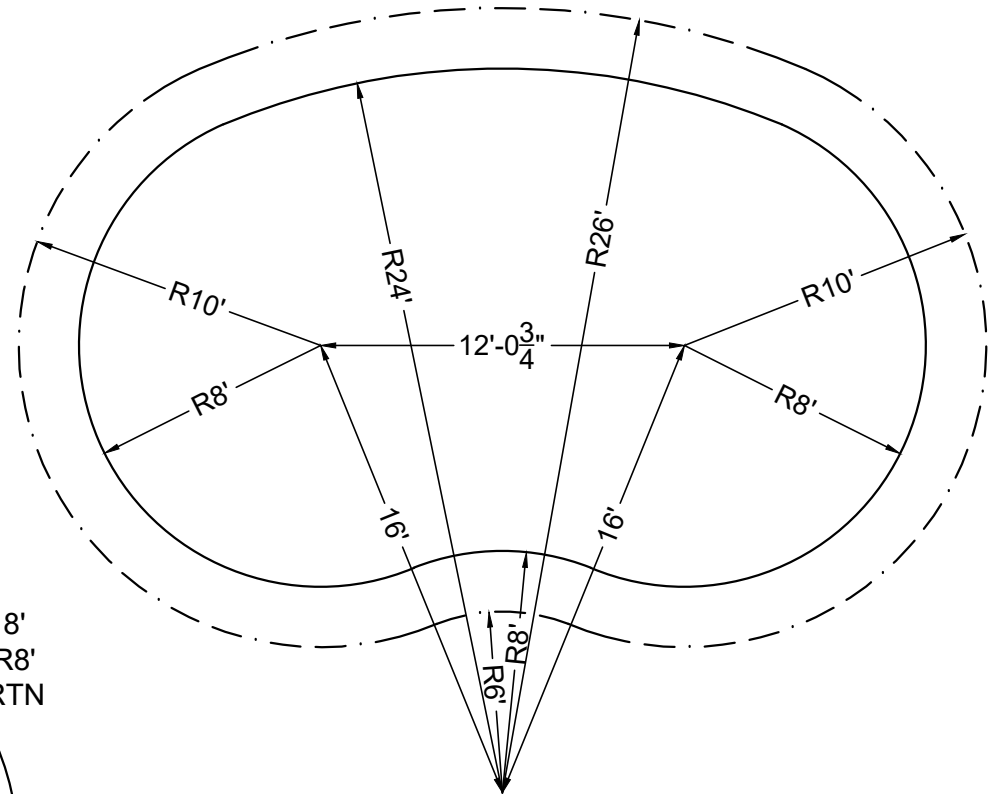
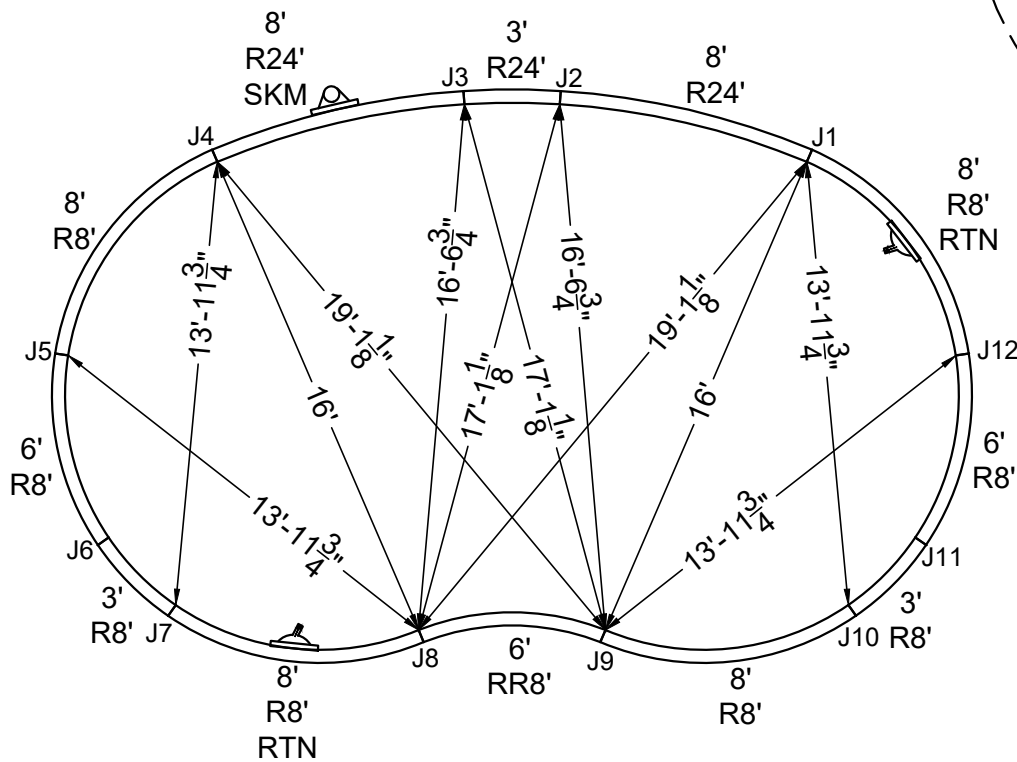

STAKE OUT

SHAPE : KIDNEY	SIZE : 16' X 28'-1"	HAND : LEFT	PANEL HEIGHT : 3'-6"	DRAWN BY : NM-BCC
DWG # : MN1628KD-19	DATE : 1/12/2017	REVISION # : 01	KIT REF : MN1628KD-19-L	<b>B</b>





MEGNA  
POOLS

Magna Plastic Packaging Corp.



**NON-DIVING POOL**  
USE OF DIVING EQUIPMENT IS PROHIBITED

MEETS DEPTH AND SHAPE MINIMUM STANDARD ANSI/NSPI5-2003

ALL DIMENSIONS ARE FINISHED

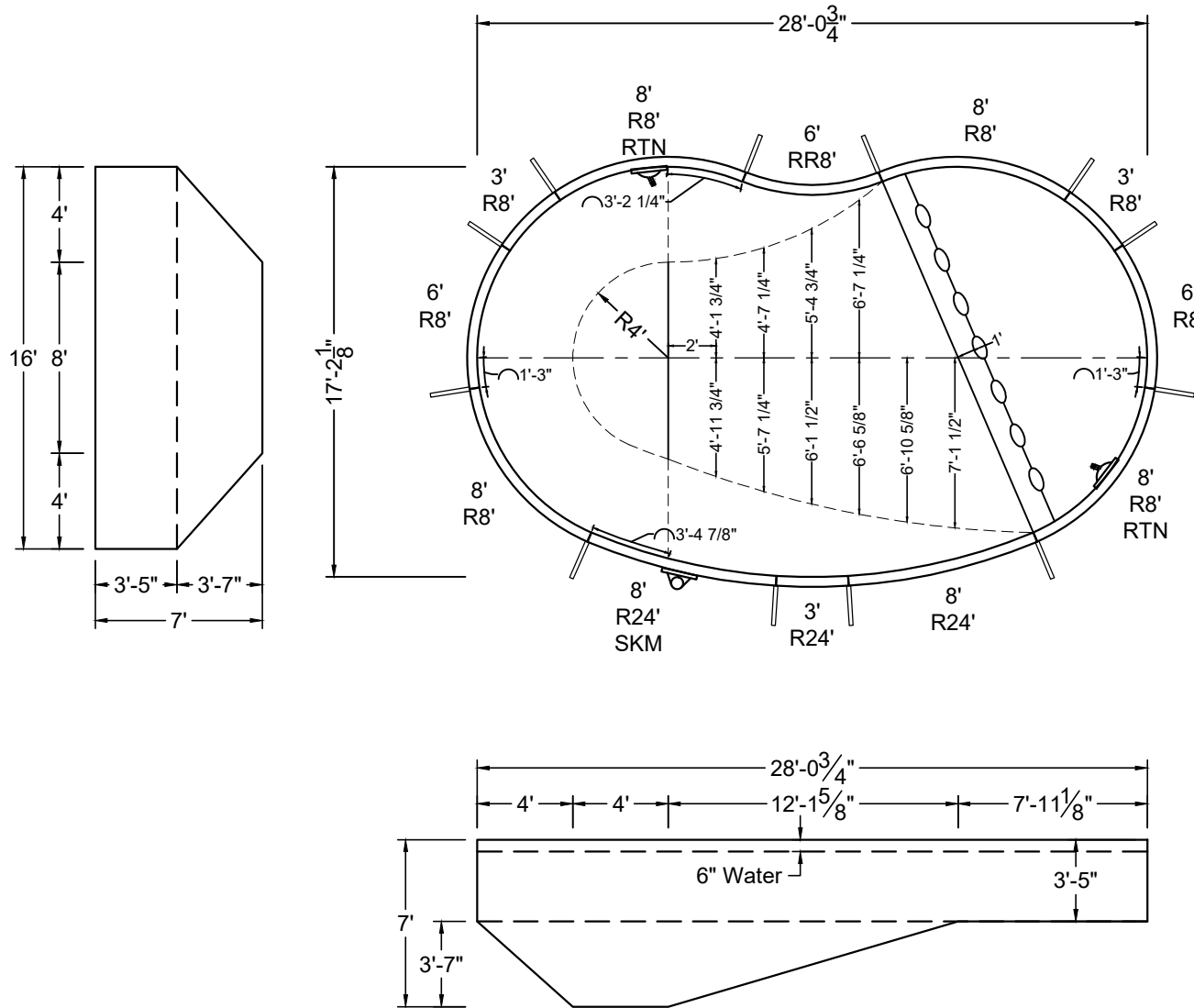

SHAPE : KIDNEY	SIZE : 16' X 28'-1"	HAND : RIGHT	PANEL HEIGHT : 3'-6"	PANEL TYPE : 5" TOP
PERIMETER : 75'	VOLUME : 14,211 US GAL.	SURFACE AREA : 398.897 SQ. FT.	SCALE : N.T.S	DRAWN BY : NM-BCC
DWG # : MN1628KD-19	DATE : 1/12/2017	REVISION # : 01	KIT REF : MN1628KD-19-R	<b>A</b>



ALL DIMENSIONS ARE FINISHED

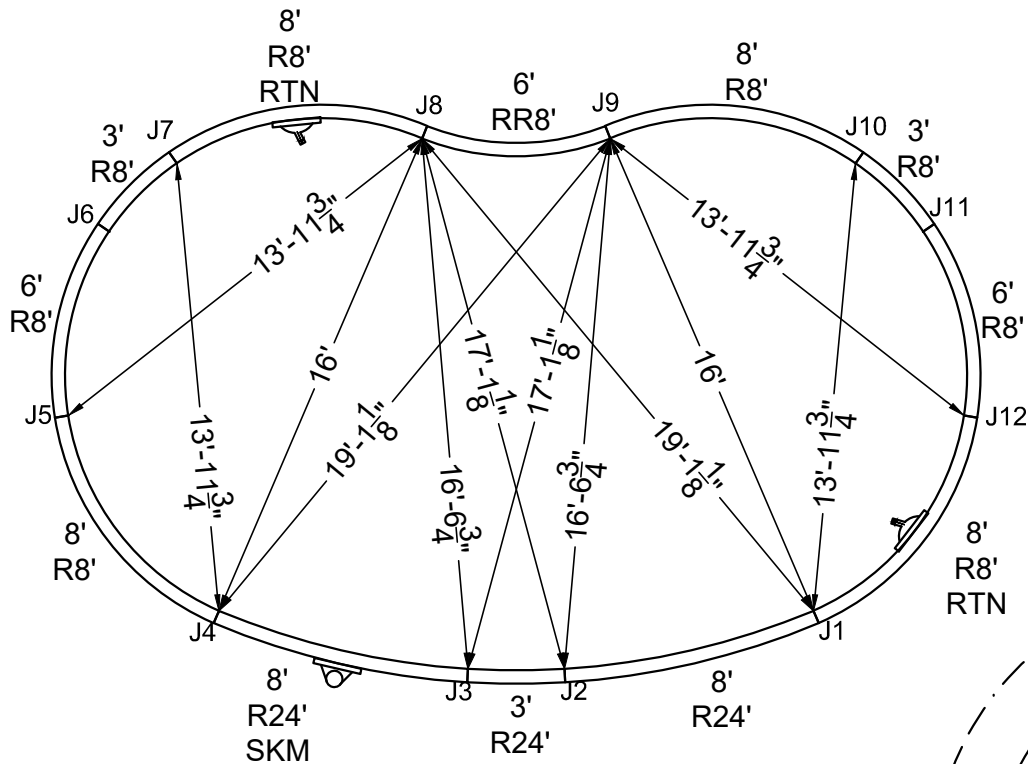

STEEL CHECK

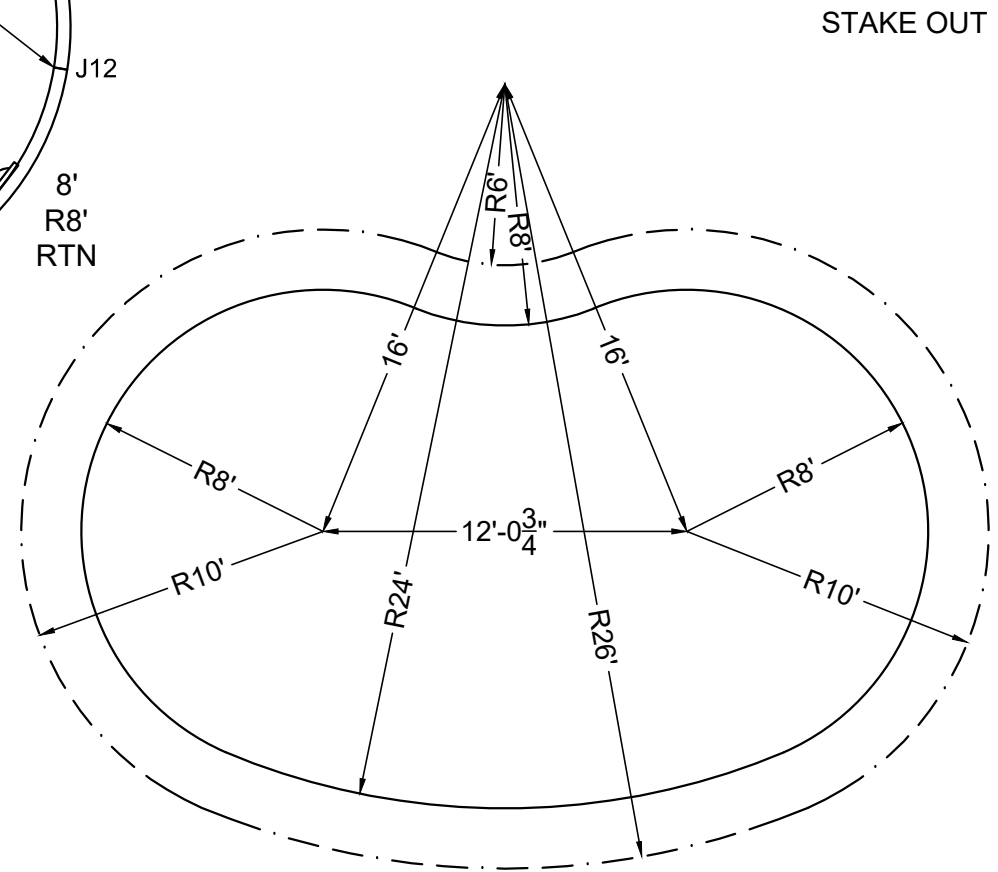

STAKE OUT

SHAPE: KIDNEY

SIZE: 16' X 28'-1"

HAND: RIGHT

PANEL HEIGHT: 3'-6"

DRAWN BY: NM-BCC

DWG #: MN1628KD-19

DATE: 1/12/2017

REVISION #: 01

KIT REF: MN1628KD-19-R

**B**



MEGNA  
POOLS

Magna Plastic Packaging Corp.

**DIVING / SLIDE EQUIPMENT DISCLAIMER:**

THE BOTTOM CONFIGURATION SHOWN MEETS WITH THE CURRENT ISPSC MINIMUM STANDARDS FOR POOLS APPROVED FOR THE USE WITH MANUFACTURED DIVING EQUIPMENT. ALL DIVING EQUIPMENT MUST BE INSTALLED AND LOCATED IN ACCORDANCE WITH THE DIVING / SLIDE MANUFACTURER'S RECOMMENDATIONS. IF DIVING EQUIPMENT IS INSTALLED: PLEASE FOLLOW ALL THE DIVING / SLIDE EQUIPMENT MANUFACTURER'S INSTALLATION, USE AND SAFETY INSTRUCTIONS.

MEETS DEPTH AND SHAPE MINIMUM STANDARD ANSI/NFPA-2003

**ALL DIMENSIONS ARE FINISHED**

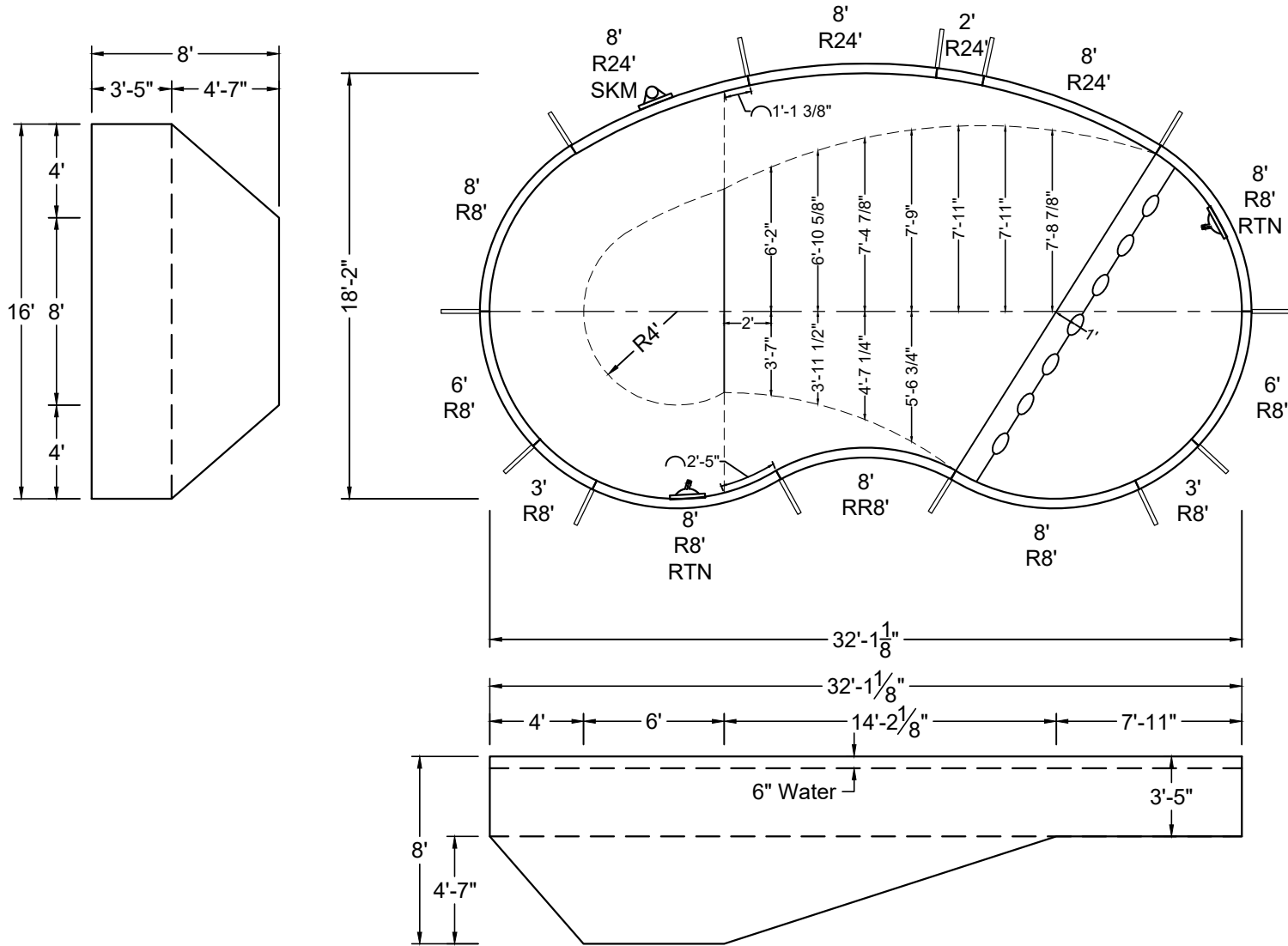

SHAPE : KIDNEY	SIZE : 16' X 32'-1"	HAND : LEFT	PANEL HEIGHT : 3'-6"	PANEL TYPE : 5" TOP
PERIMETER : 84'	VOLUME : 18,359 US GAL.	SURFACE AREA : 470.730 SQ. FT.	SCALE : N.T.S	DRAWN BY : NM-BCC
DWG # : MN1632KD-19	DATE : 1/12/2017	REVISION # : 01	KIT REF : MN1632KD-19-L	<b>A</b>

**ALL DIMENSIONS ARE FINISHED**

**STEEL CHECK**

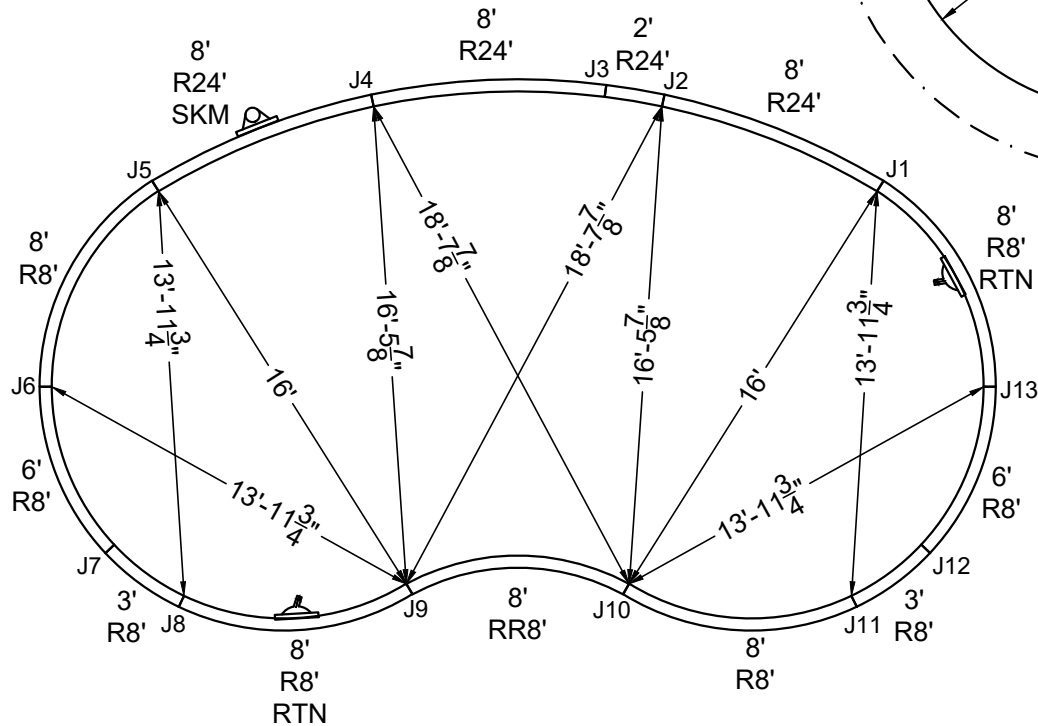

**STAKE OUT**

SHAPE: <b>KIDNEY</b>	SIZE: <b>16' X 32'-1"</b>	HAND: <b>LEFT</b>	PANEL HEIGHT: <b>3'-6"</b>	DRAWN BY: <b>NM-BCC</b>
DWG #: <b>MN1632KD-19</b>	DATE: <b>1/12/2017</b>	REVISION #: <b>01</b>	KIT REF: <b>MN1632KD-19-L</b>	<b>B</b>



MEGNA  
POOLS

Magna Plastic Packaging Corp.

**DIVING / SLIDE EQUIPMENT DISCLAIMER:**

THE BOTTOM CONFIGURATION SHOWN MEETS WITH THE CURRENT ISPSC MINIMUM STANDARDS FOR POOLS APPROVED FOR THE USE WITH MANUFACTURED DIVING EQUIPMENT. ALL DIVING EQUIPMENT MUST BE INSTALLED AND LOCATED IN ACCORDANCE WITH THE DIVING / SLIDE MANUFACTURER'S RECOMMENDATIONS. IF DIVING EQUIPMENT IS INSTALLED: PLEASE FOLLOW ALL THE DIVING / SLIDE EQUIPMENT MANUFACTURER'S INSTALLATION, USE AND SAFETY INSTRUCTIONS.

MEETS DEPTH AND SHAPE MINIMUM STANDARD ANSI/NSPI5-2003

**ALL DIMENSIONS ARE FINISHED**

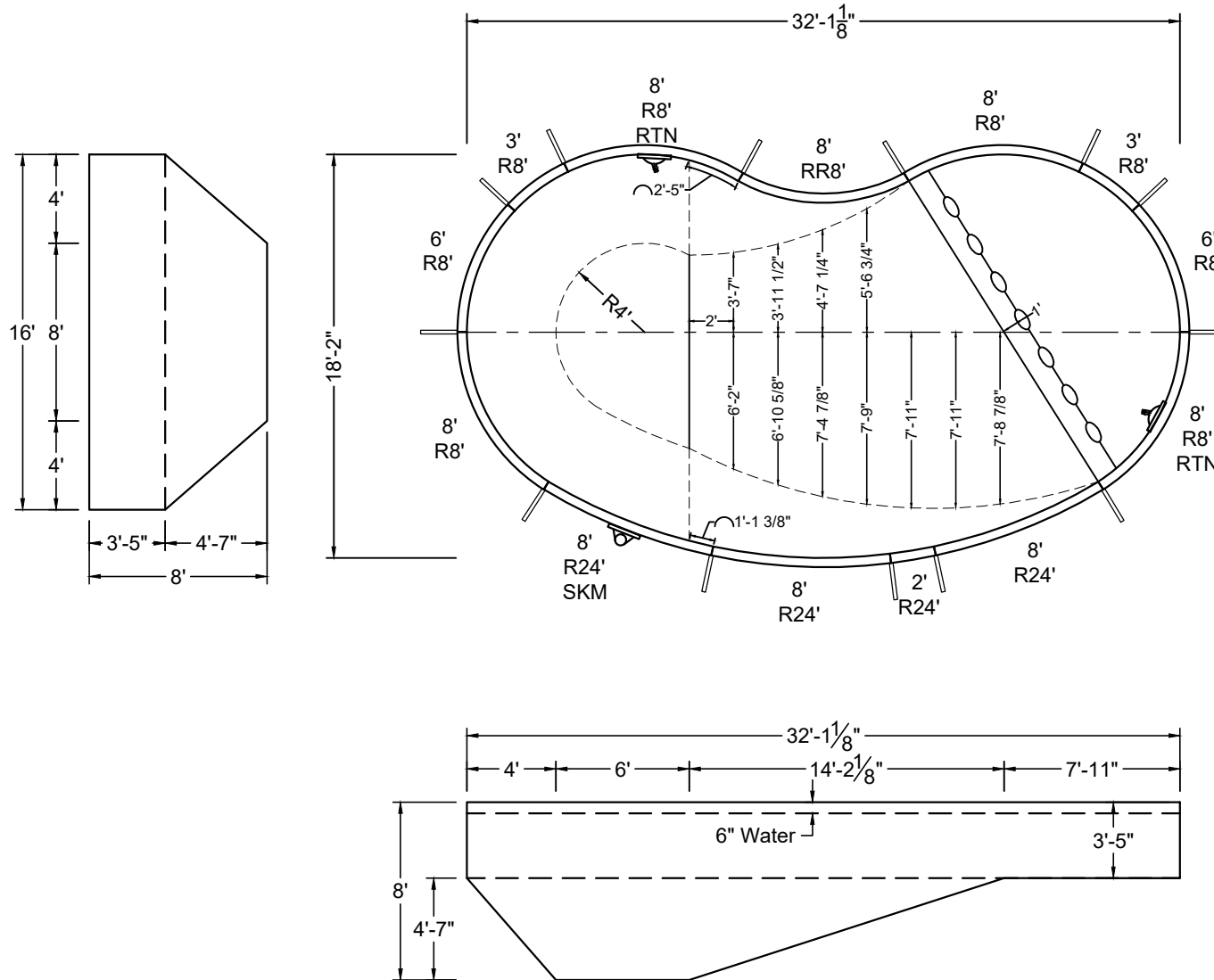

SHAPE : KIDNEY	SIZE : 16' X 32'-1"	HAND : RIGHT	PANEL HEIGHT : 3'-6"	PANEL TYPE : 5" TOP
PERIMETER : 84'	VOLUME : 18,359 US GAL.	SURFACE AREA : 470.730 SQ. FT.	SCALE : N.T.S	DRAWN BY : NM-BCC
DWG # : MN1632KD-19	DATE : 1/12/2017	REVISION # : 01	KIT REF : MN1632KD-19-R	<b>A</b>

ALL DIMENSIONS ARE FINISHED

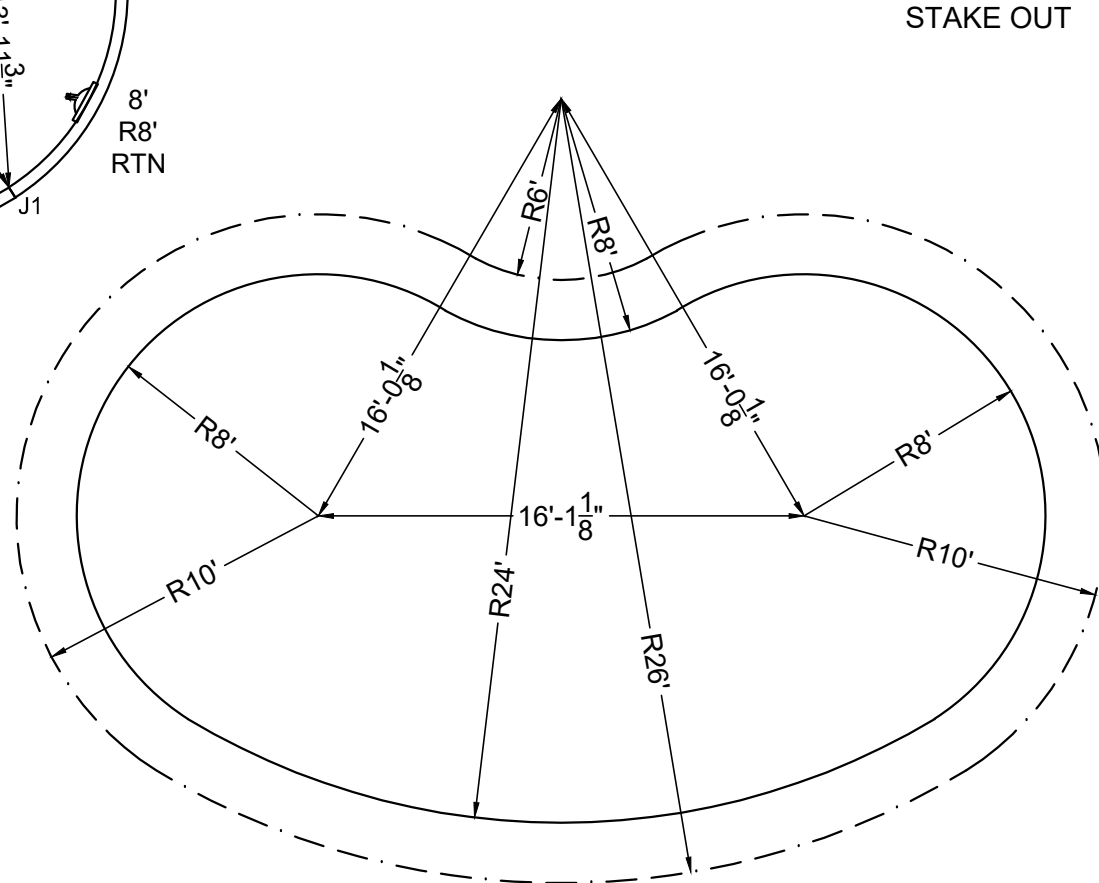
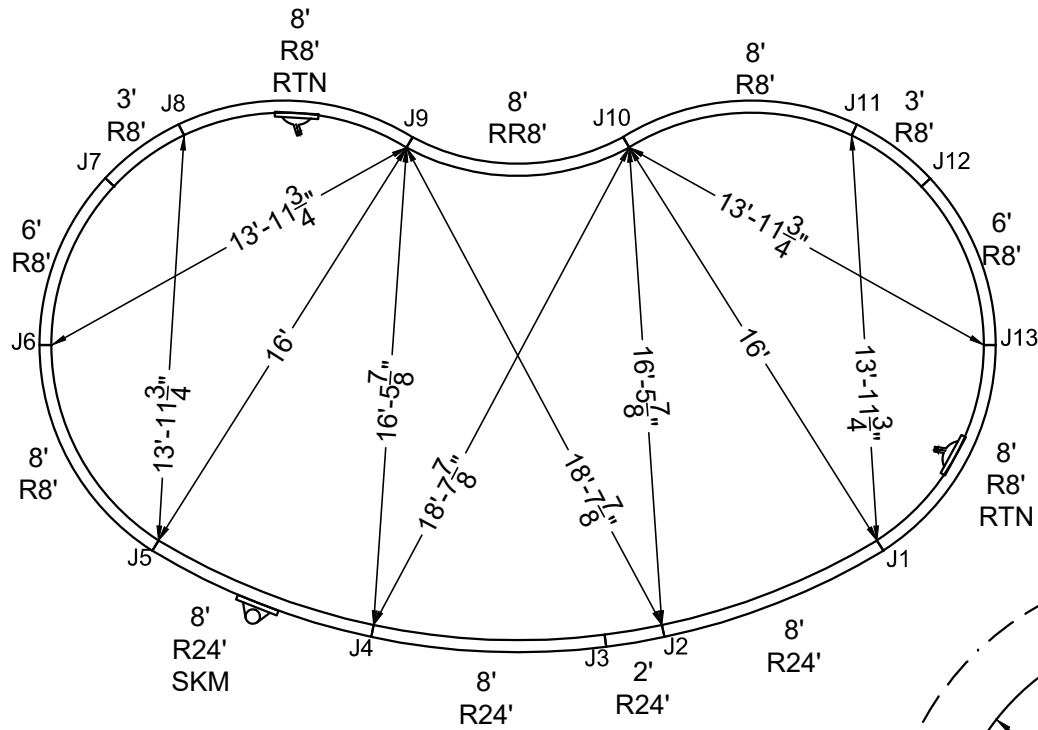

STAKE OUT

STEEL CHECK

SHAPE : KIDNEY	SIZE : 16' X 32'-1"	HAND : RIGHT	PANEL HEIGHT : 3'-6"	DRAWN BY : NM-BCC
DWG # : MN1632KD-19	DATE : 1/12/2017	REVISION # : 01	KIT REF : MN1632KD-19-R	<b>B</b>



MEGNA  
POOLS

Magna Plastic Packaging Corp.

**DIVING / SLIDE EQUIPMENT DISCLAIMER:**

THE BOTTOM CONFIGURATION SHOWN MEETS WITH THE CURRENT ISPCS MINIMUM STANDARDS FOR POOLS APPROVED FOR THE USE WITH MANUFACTURED DIVING EQUIPMENT. ALL DIVING EQUIPMENT MUST BE INSTALLED AND LOCATED IN ACCORDANCE WITH THE DIVING / SLIDE MANUFACTURER'S RECOMMENDATIONS. IF DIVING EQUIPMENT IS INSTALLED: PLEASE FOLLOW ALL THE DIVING / SLIDE EQUIPMENT MANUFACTURER'S INSTALLATION, USE AND SAFETY INSTRUCTIONS.

MEETS DEPTH AND SHAPE MINIMUM STANDARD ANSI/NFPA-2003

**ALL DIMENSIONS ARE FINISHED**

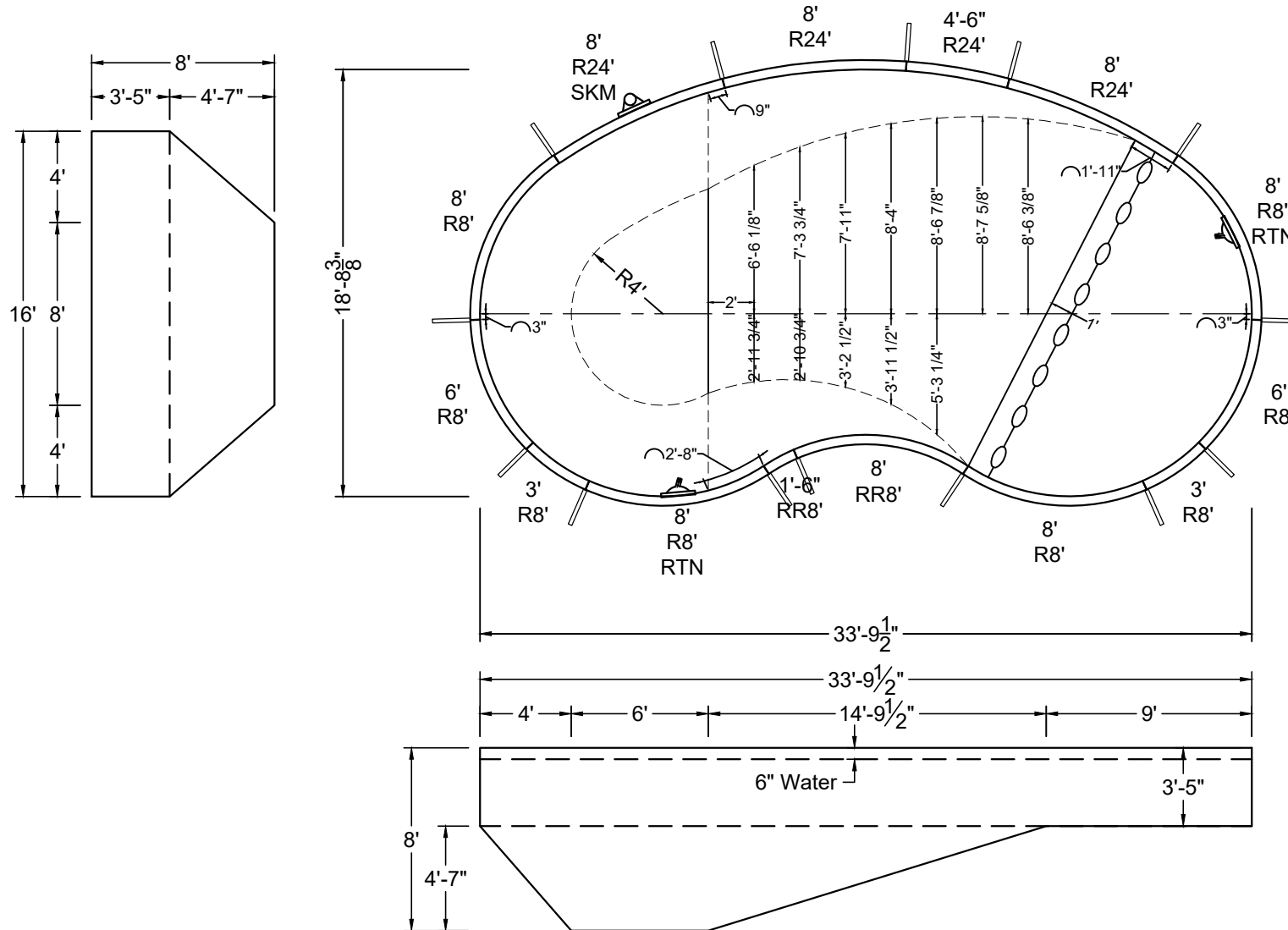

SHAPE: <b>KIDNEY</b>	SIZE: <b>16' X 33'-10"</b>	HAND: <b>LEFT</b>	PANEL HEIGHT: <b>3'-6"</b>	PANEL TYPE: <b>5" TOP</b>
PERIMETER: <b>88'</b>	VOLUME: <b>19,246 US GAL.</b>	SURFACE AREA: <b>502.926 SQ. FT.</b>	SCALE: <b>N.T.S</b>	DRAWN BY: <b>NM-BCC</b>
DWG #: <b>MN1634KD-19</b>	DATE: <b>1/12/2017</b>	REVISION #: <b>01</b>	KIT REF: <b>MN1634KD-19-L</b>	<b>A</b>



MEGNA  
POOLS

Magna Plastic Packaging Corp.

### DIVING / SLIDE EQUIPMENT DISCLAIMER:

THE BOTTOM CONFIGURATION SHOWN MEETS WITH THE CURRENT ISPSC MINIMUM STANDARDS FOR POOLS APPROVED FOR THE USE WITH MANUFACTURED DIVING EQUIPMENT. ALL DIVING EQUIPMENT MUST BE INSTALLED AND LOCATED IN ACCORDANCE WITH THE DIVING / SLIDE MANUFACTURER'S RECOMMENDATIONS. IF DIVING EQUIPMENT IS INSTALLED: PLEASE FOLLOW ALL THE DIVING / SLIDE EQUIPMENT MANUFACTURER'S INSTALLATION, USE AND SAFETY INSTRUCTIONS.

MEETS DEPTH AND SHAPE MINIMUM STANDARD ANS/NSPI5-2003

ALL DIMENSIONS ARE FINISHED

STEEL CHECK

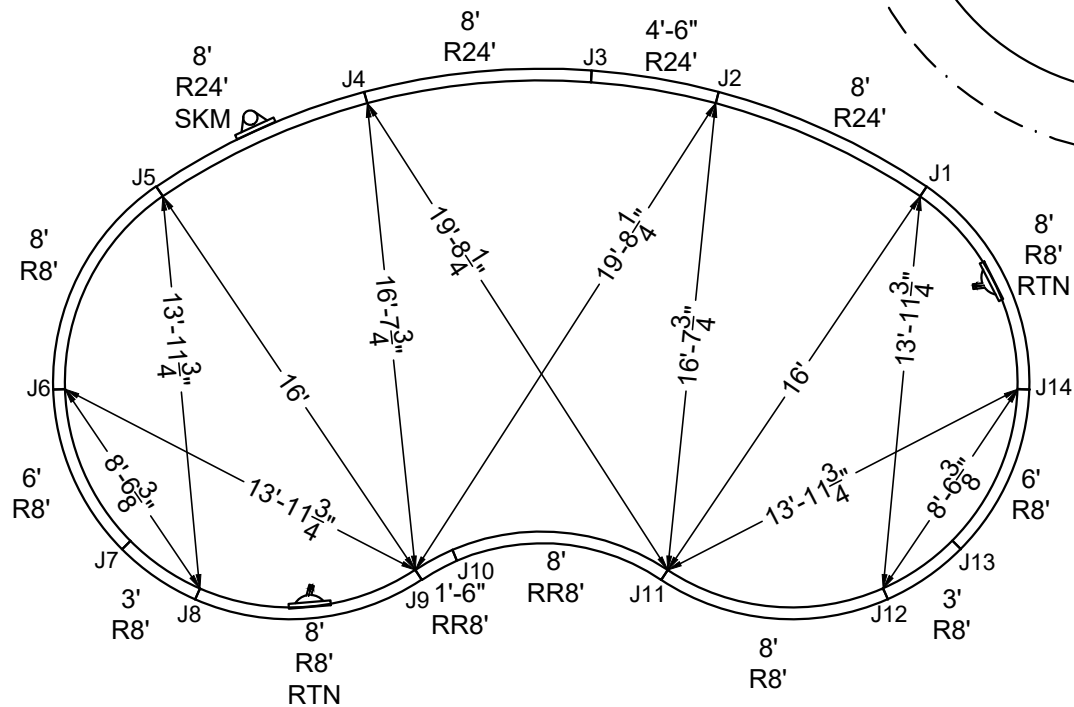

STAKE OUT

SHAPE : KIDNEY	SIZE : 16' X 33'-10"	HAND : LEFT	PANEL HEIGHT : 3'-6"	DRAWN BY : NM-BCC
DWG # : MN1634KD-19	DATE : 1/12/2017	REVISION # : 01	KIT REF : MN1634KD-19-L	<b>B</b>





MEGNA  
POOLS

Magna Plastic Packaging Corp.

**DIVING / SLIDE EQUIPMENT DISCLAIMER:**

THE BOTTOM CONFIGURATION SHOWN MEETS WITH THE CURRENT ISPSM MINIMUM STANDARDS FOR POOLS APPROVED FOR THE USE WITH MANUFACTURED DIVING EQUIPMENT. ALL DIVING EQUIPMENT MUST BE INSTALLED AND LOCATED IN ACCORDANCE WITH THE DIVING / SLIDE MANUFACTURER'S RECOMMENDATIONS. IF DIVING EQUIPMENT IS INSTALLED: PLEASE FOLLOW ALL THE DIVING / SLIDE EQUIPMENT MANUFACTURER'S INSTALLATION, USE AND SAFETY INSTRUCTIONS.

MEETS DEPTH AND SHAPE MINIMUM STANDARD ANSI/NSPI5-2003

ALL DIMENSIONS ARE FINISHED

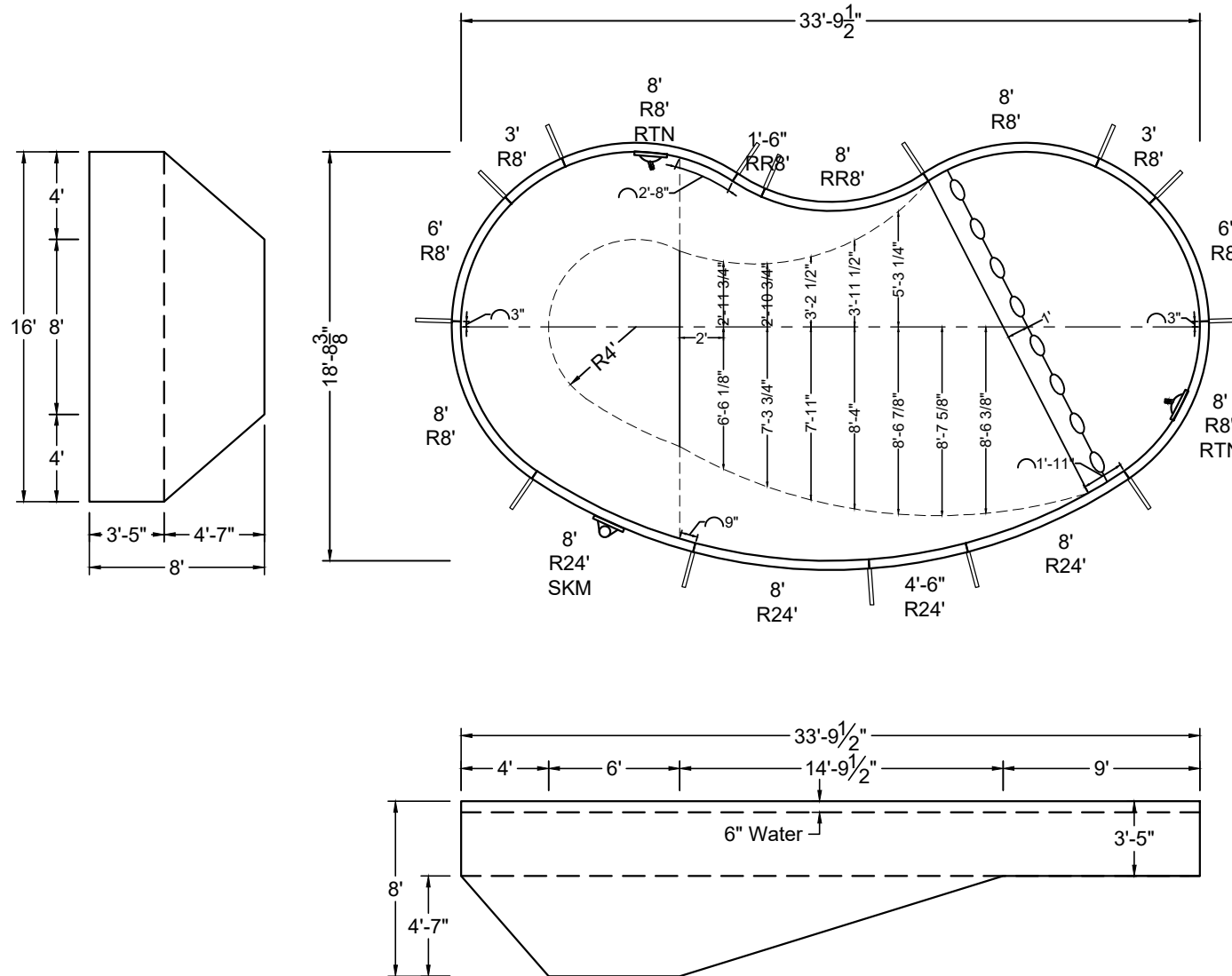

SHAPE: KIDNEY	SIZE: 16' X 33'-10"	HAND: RIGHT	PANEL HEIGHT: 3'-6"	PANEL TYPE: 5" TOP
PERIMETER: 88'	VOLUME: 19,246 US GAL.	SURFACE AREA: 502.926 SQ. FT.	SCALE: N.T.S	DRAWN BY: NM-BCC
DWG #: MN1634KD-19	DATE: 1/12/2017	REVISION #: 01	KIT REF: MN1634KD-19-R	<b>A</b>





MEGNA  
POOLS

Magna Plastic Packaging Corp.

**DIVING / SLIDE EQUIPMENT DISCLAIMER:**

THE BOTTOM CONFIGURATION SHOWN MEETS WITH THE CURRENT ISPSC MINIMUM STANDARDS FOR POOLS APPROVED FOR THE USE WITH MANUFACTURED DIVING EQUIPMENT. ALL DIVING EQUIPMENT MUST BE INSTALLED AND LOCATED IN ACCORDANCE WITH THE DIVING / SLIDE MANUFACTURER'S RECOMMENDATIONS. IF DIVING EQUIPMENT IS INSTALLED: PLEASE FOLLOW ALL THE DIVING / SLIDE EQUIPMENT MANUFACTURER'S INSTALLATION, USE AND SAFETY INSTRUCTIONS.

MEETS DEPTH AND SHAPE MINIMUM STANDARD ANSI/NSPI5-2003

**ALL DIMENSIONS ARE FINISHED**

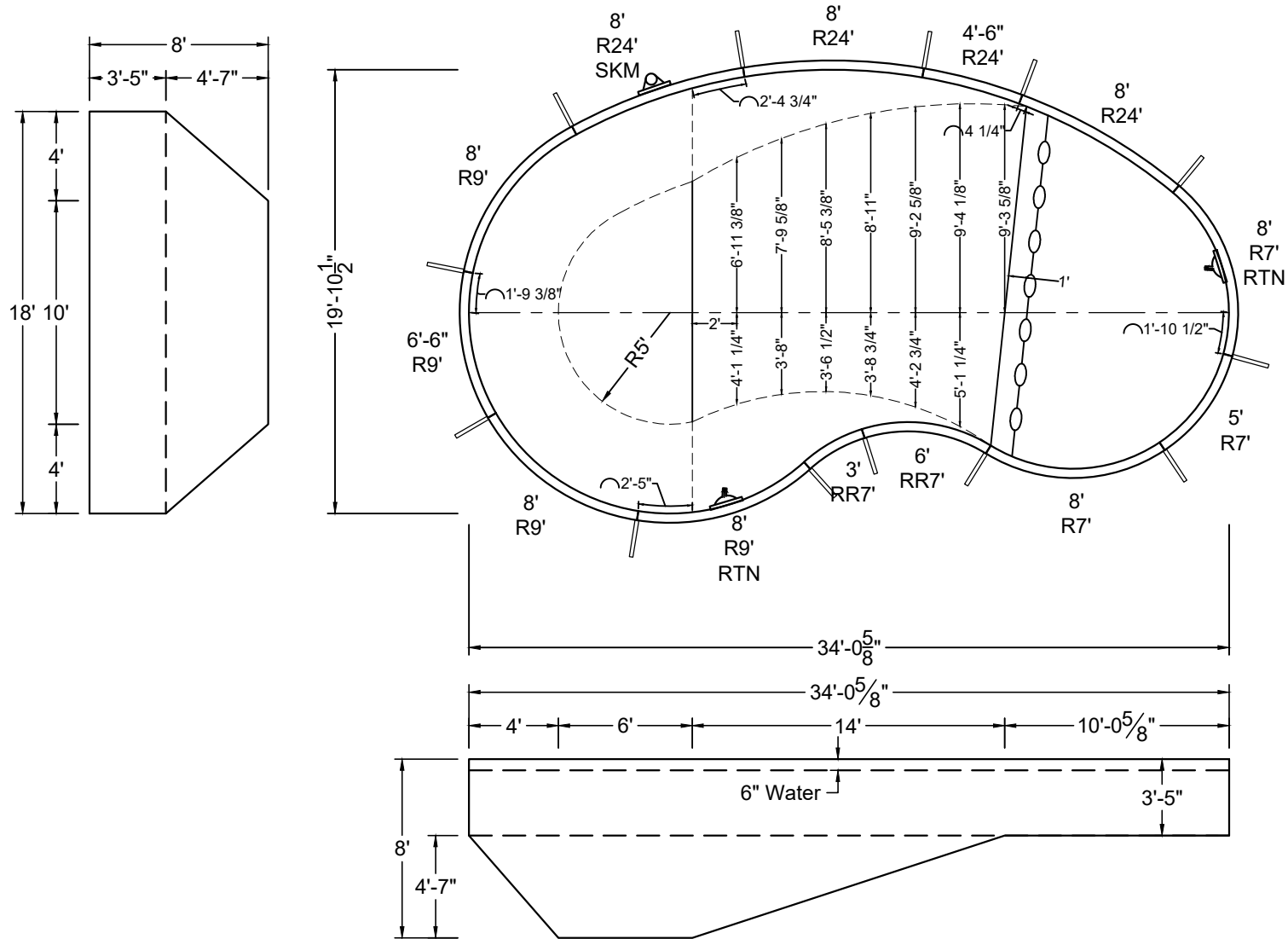

SHAPE : KIDNEY	SIZE : 18' X 34'-1"	HAND : LEFT	PANEL HEIGHT : 3'-6"	PANEL TYPE : 5" TOP
PERIMETER : 89'	VOLUME : 20,145 US GAL.	SURFACE AREA : 511.167 SQ. FT.	SCALE : N.T.S	DRAWN BY : NM-BCC
DWG # : MN1834KD-19	DATE : 1/12/2017	REVISION # : 01	KIT REF : MN1834KD-19-L	<b>A</b>



**DIVING / SLIDE EQUIPMENT DISCLAIMER:**

THE BOTTOM CONFIGURATION SHOWN MEETS WITH THE CURRENT ISPSM MINIMUM STANDARDS FOR POOLS APPROVED FOR THE USE WITH MANUFACTURED DIVING EQUIPMENT. ALL DIVING EQUIPMENT MUST BE INSTALLED AND LOCATED IN ACCORDANCE WITH THE DIVING / SLIDE MANUFACTURER'S RECOMMENDATIONS. IF DIVING EQUIPMENT IS INSTALLED: PLEASE FOLLOW ALL THE DIVING / SLIDE EQUIPMENT MANUFACTURER'S INSTALLATION, USE AND SAFETY INSTRUCTIONS.

MEETS DEPTH AND SHAPE MINIMUM STANDARD ANSI/NSPI5-2003

**ALL DIMENSIONS ARE FINISHED**

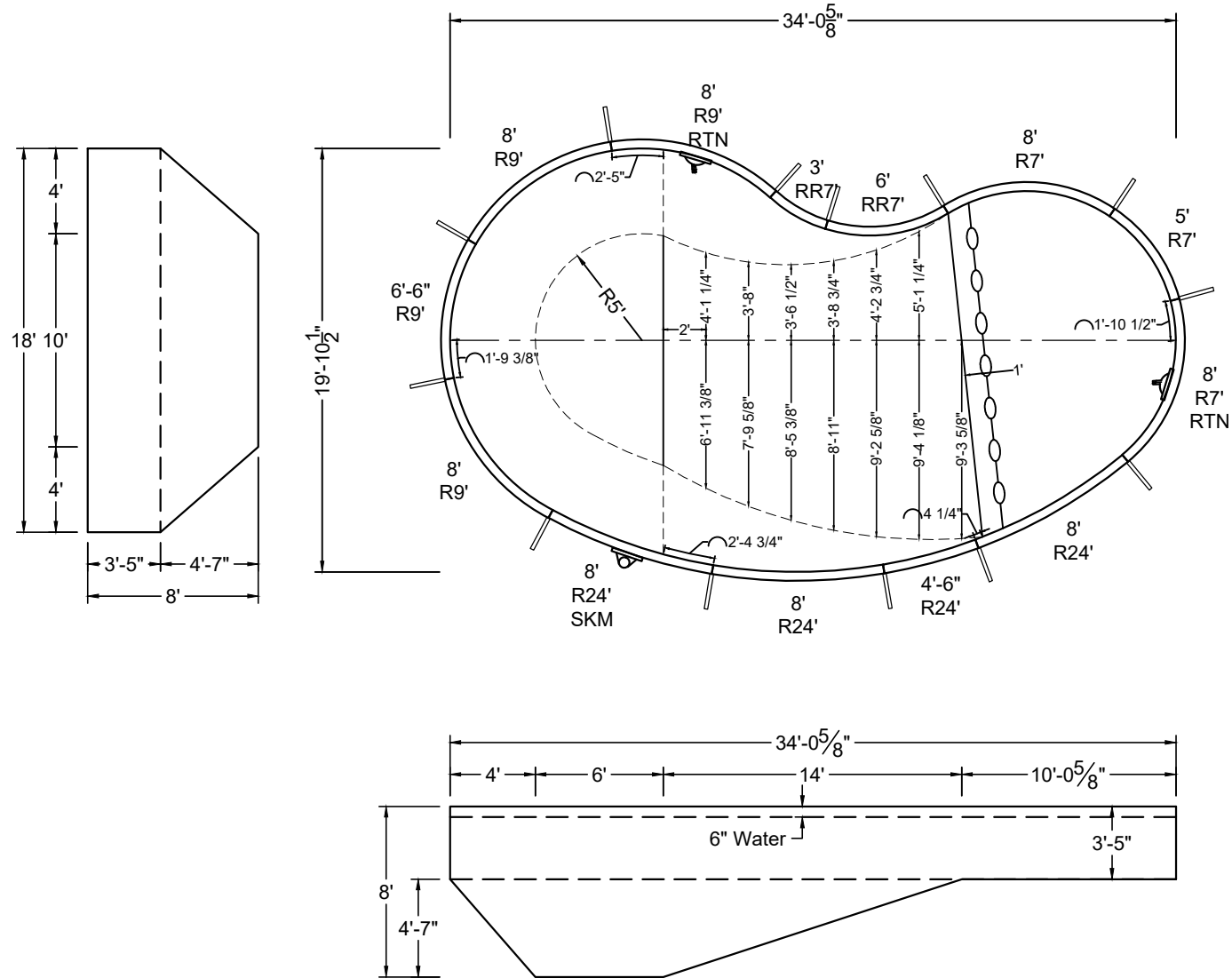

SHAPE : <b>KIDNEY</b>	SIZE : <b>18' X 34'-1"</b>	HAND : <b>RIGHT</b>	PANEL HEIGHT : <b>3'-6"</b>	PANEL TYPE : <b>5" TOP</b>
PERIMETER : <b>89'</b>	VOLUME : <b>20,145 US GAL.</b>	SURFACE AREA : <b>511.167 SQ. FT.</b>	SCALE : <b>N.T.S</b>	DRAWN BY : <b>NM-BCC</b>
DWG # : <b>MN1834KD-19</b>	DATE : <b>1/12/2017</b>	REVISION # : <b>01</b>	KIT REF : <b>MN1834KD-19-R</b>	<b>A</b>











MEGNA  
POOLS

Magna Plastic Packaging Corp.

**DIVING / SLIDE EQUIPMENT DISCLAIMER:**

THE BOTTOM CONFIGURATION SHOWN MEETS WITH THE CURRENT ISPC MINIMUM STANDARDS FOR POOLS APPROVED FOR THE USE WITH MANUFACTURED DIVING EQUIPMENT. ALL DIVING EQUIPMENT MUST BE INSTALLED AND LOCATED IN ACCORDANCE WITH THE DIVING / SLIDE MANUFACTURER'S RECOMMENDATIONS. IF DIVING EQUIPMENT IS INSTALLED: PLEASE FOLLOW ALL THE DIVING / SLIDE EQUIPMENT MANUFACTURER'S INSTALLATION, USE AND SAFETY INSTRUCTIONS.

MEETS DEPTH AND SHAPE MINIMUM STANDARD ANSI/NSPI5-2003

**ALL DIMENSIONS ARE FINISHED**

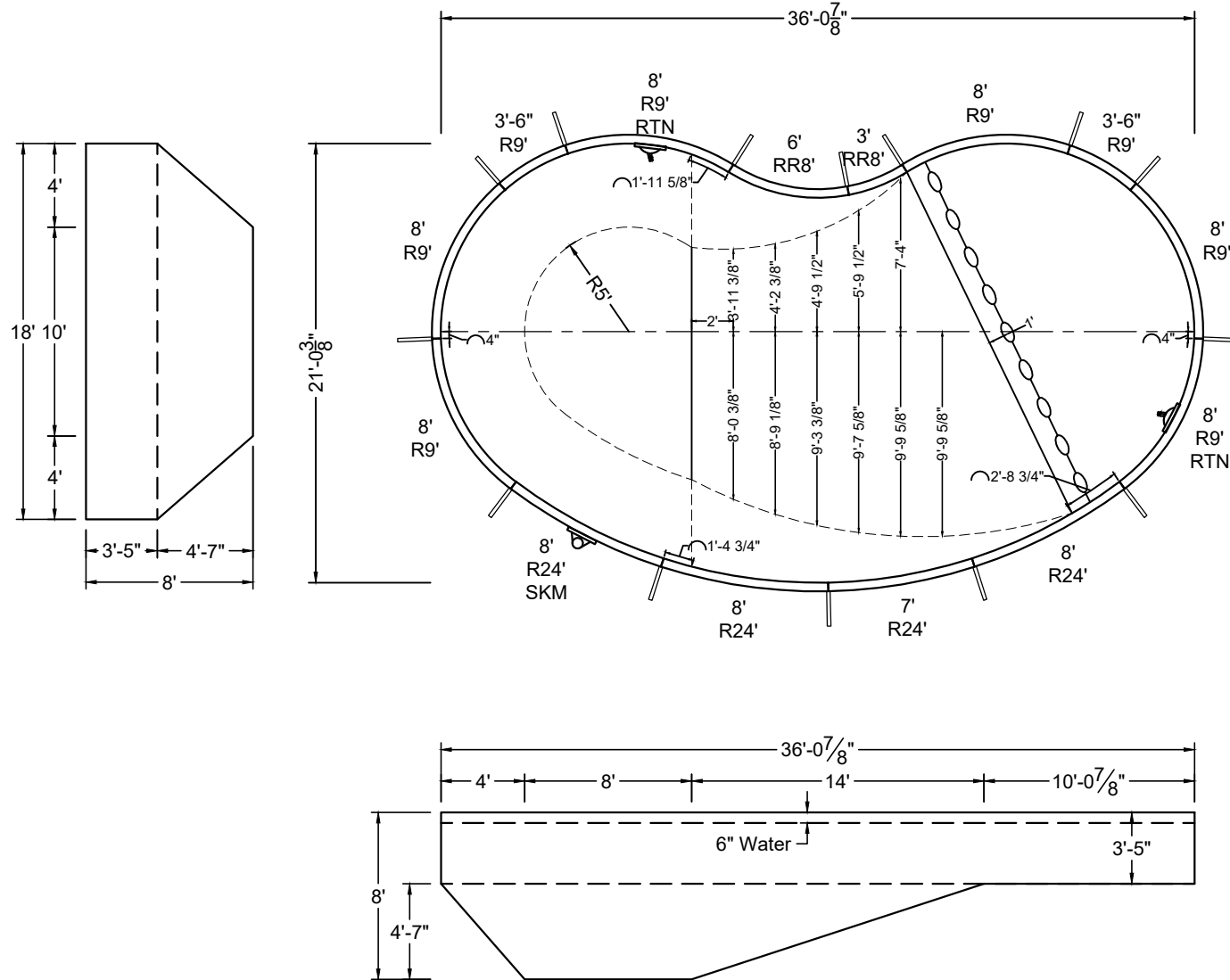

SHAPE : KIDNEY	SIZE : 18' X 36'-1"	HAND : RIGHT	PANEL HEIGHT : 3'-6"	PANEL TYPE : 5" TOP
PERIMETER : 95'	VOLUME : 23,628 US GAL.	SURFACE AREA : 605.966 SQ. FT.	SCALE : N.T.S	DRAWN BY : NM-BCC
DWG # : MN1836KD-19	DATE : 1/12/2017	REVISION # : 01	KIT REF : MN1836KD-19-R	<b>A</b>



MEGNA  
POOLS

Magna Plastic Packaging Corp.

DIVING / SLIDE EQUIPMENT DISCLAIMER:

THE BOTTOM CONFIGURATION SHOWN MEETS WITH THE CURRENT ISPSM MINIMUM STANDARDS FOR POOLS APPROVED FOR THE USE WITH MANUFACTURED DIVING EQUIPMENT. ALL DIVING EQUIPMENT MUST BE INSTALLED AND LOCATED IN ACCORDANCE WITH THE DIVING / SLIDE MANUFACTURER'S RECOMMENDATIONS. IF DIVING EQUIPMENT IS INSTALLED: PLEASE FOLLOW ALL THE DIVING / SLIDE EQUIPMENT MANUFACTURER'S INSTALLATION, USE AND SAFETY INSTRUCTIONS.

MEETS DEPTH AND SHAPE MINIMUM STANDARD ANSI/NFPA-2003

ALL DIMENSIONS ARE FINISHED

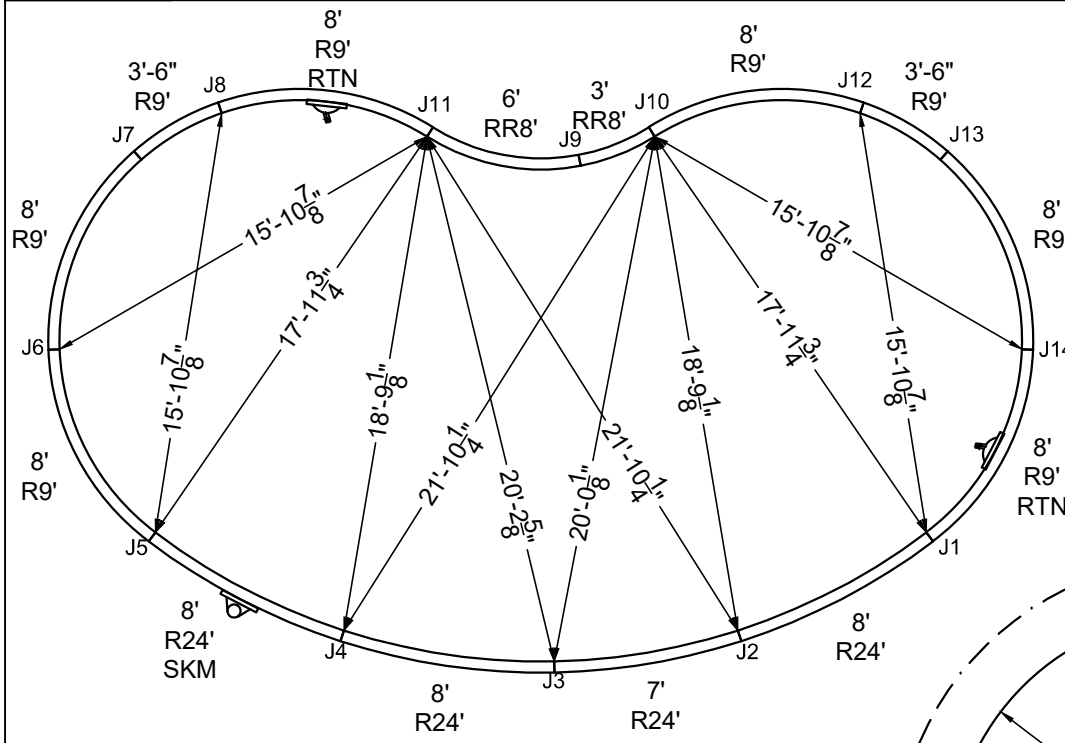

STEEL CHECK

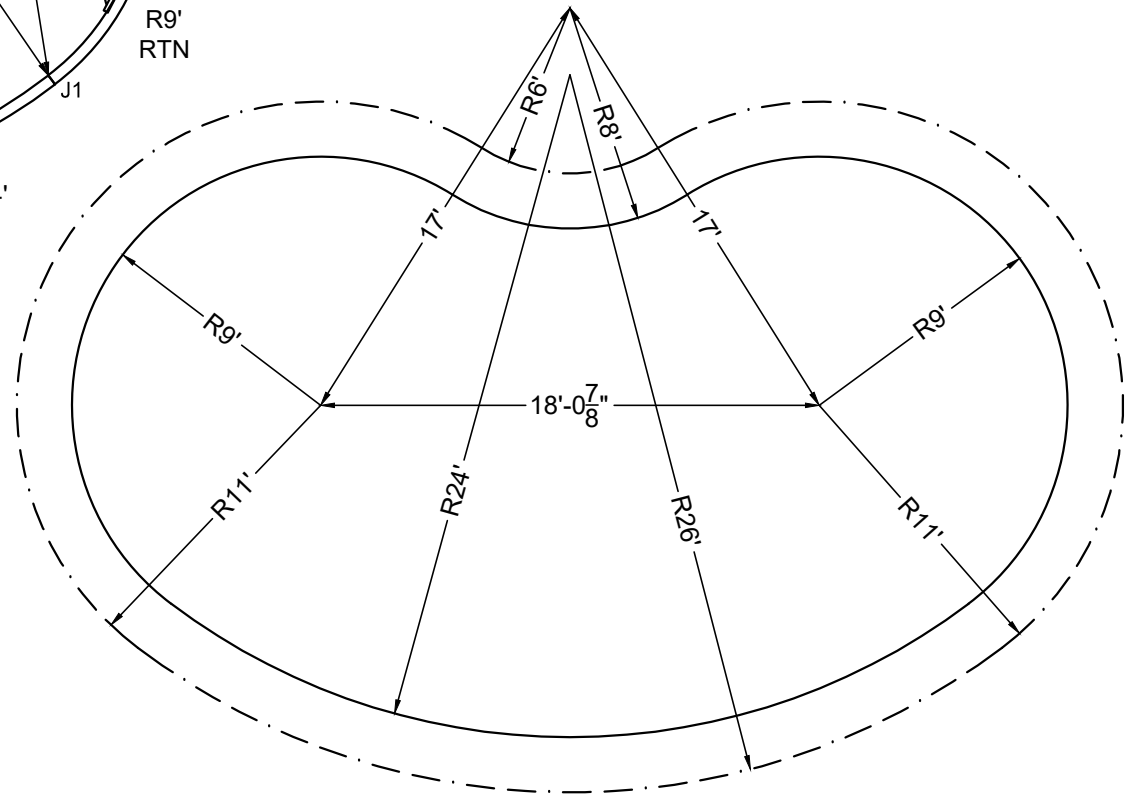

STAKE OUT

SHAPE: KIDNEY

SIZE: 18' X 36'-1"

HAND: RIGHT

PANEL HEIGHT: 3'-6"

DRAWN BY: NM-BCC

DWG #: MN1836KD-19

DATE: 1/12/2017

REVISION #: 01

KIT REF: MN1836KD-19-R

**B**





MEGNA  
POOLS

Magna Plastic Packaging Corp.

DIVING / SLIDE EQUIPMENT DISCLAIMER:

THE BOTTOM CONFIGURATION SHOWN MEETS WITH THE CURRENT ISPSC MINIMUM STANDARDS FOR POOLS APPROVED FOR THE USE WITH MANUFACTURED DIVING EQUIPMENT. ALL DIVING EQUIPMENT MUST BE INSTALLED AND LOCATED IN ACCORDANCE WITH THE DIVING / SLIDE MANUFACTURER'S RECOMMENDATIONS. IF DIVING EQUIPMENT IS INSTALLED: PLEASE FOLLOW ALL THE DIVING / SLIDE EQUIPMENT MANUFACTURER'S INSTALLATION, USE AND SAFETY INSTRUCTIONS.

MEETS DEPTH AND SHAPE MINIMUM STANDARD ANSI/NSPI5-2003

ALL DIMENSIONS ARE FINISHED

STEEL CHECK

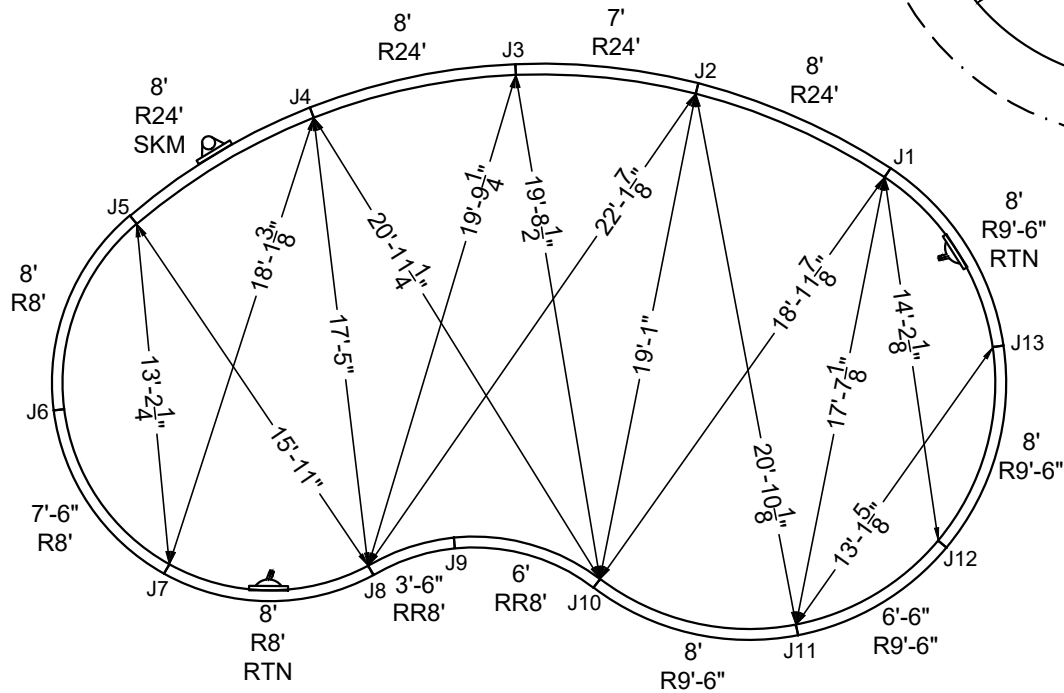

STAKE OUT

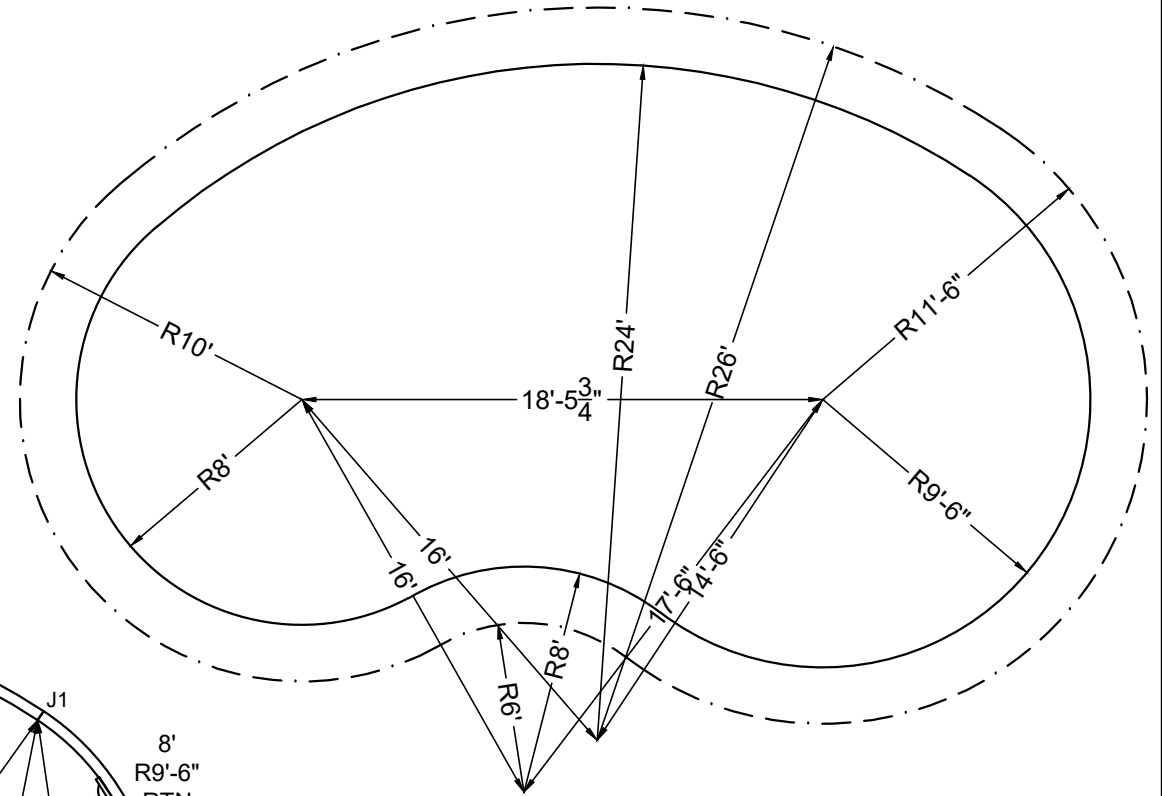

SHAPE : KIDNEY	SIZE : 16' X 36'	HAND : LEFT	PANEL HEIGHT : 3'-6"	DRAWN BY : NM-BCC
DWG # : MN1936KD-19	DATE : 1/12/2017	REVISION # : 01	KIT REF : MN1936KD-19-L	<b>B</b>







MEGNA  
POOLS

Magna Plastic Packaging Corp.

**DIVING / SLIDE EQUIPMENT DISCLAIMER:**

THE BOTTOM CONFIGURATION SHOWN MEETS WITH THE CURRENT ISPSM MINIMUM STANDARDS FOR POOLS APPROVED FOR THE USE WITH MANUFACTURED DIVING EQUIPMENT. ALL DIVING EQUIPMENT MUST BE INSTALLED AND LOCATED IN ACCORDANCE WITH THE DIVING / SLIDE MANUFACTURER'S RECOMMENDATIONS. IF DIVING EQUIPMENT IS INSTALLED: PLEASE FOLLOW ALL THE DIVING / SLIDE EQUIPMENT MANUFACTURER'S INSTALLATION, USE AND SAFETY INSTRUCTIONS.

MEETS DEPTH AND SHAPE MINIMUM STANDARD ANSI/NSPI5-2003

**ALL DIMENSIONS ARE FINISHED**

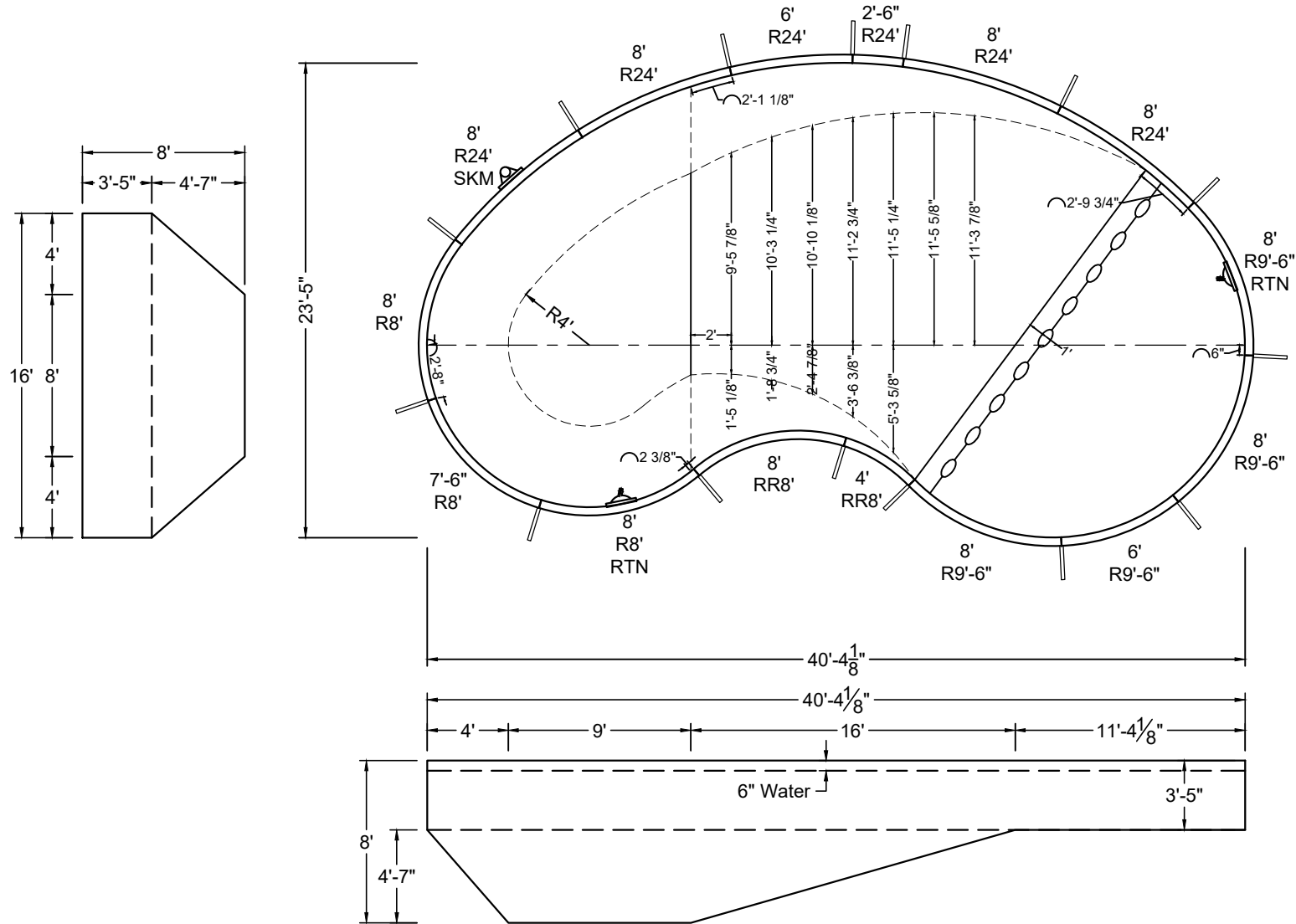

SHAPE : KIDNEY	SIZE : 16' X 40'-4"	HAND : LEFT	PANEL HEIGHT : 3'-6"	PANEL TYPE : 5" TOP
PERIMETER : 106'	VOLUME : 25,542 US GAL.	SURFACE AREA : 699.521 SQ. FT.	SCALE : N.T.S	DRAWN BY : NM-BCC
DWG # : MN1940KD-19	DATE : 1/12/2017	REVISION # : 01	KIT REF : MN1940KD-19-L	<b>A</b>



MEGNA  
POOLS

Magna Plastic Packaging Corp.

DIVING / SLIDE EQUIPMENT DISCLAIMER:

THE BOTTOM CONFIGURATION SHOWN MEETS WITH THE CURRENT ISPSM MINIMUM STANDARDS FOR POOLS APPROVED FOR THE USE WITH MANUFACTURED DIVING EQUIPMENT. ALL DIVING EQUIPMENT MUST BE INSTALLED AND LOCATED IN ACCORDANCE WITH THE DIVING / SLIDE MANUFACTURER'S RECOMMENDATIONS. IF DIVING EQUIPMENT IS INSTALLED: PLEASE FOLLOW ALL THE DIVING / SLIDE EQUIPMENT MANUFACTURER'S INSTALLATION, USE AND SAFETY INSTRUCTIONS.

MEETS DEPTH AND SHAPE MINIMUM STANDARD ANSI/NSPI5-2003

ALL DIMENSIONS ARE FINISHED

STEEL CHECK

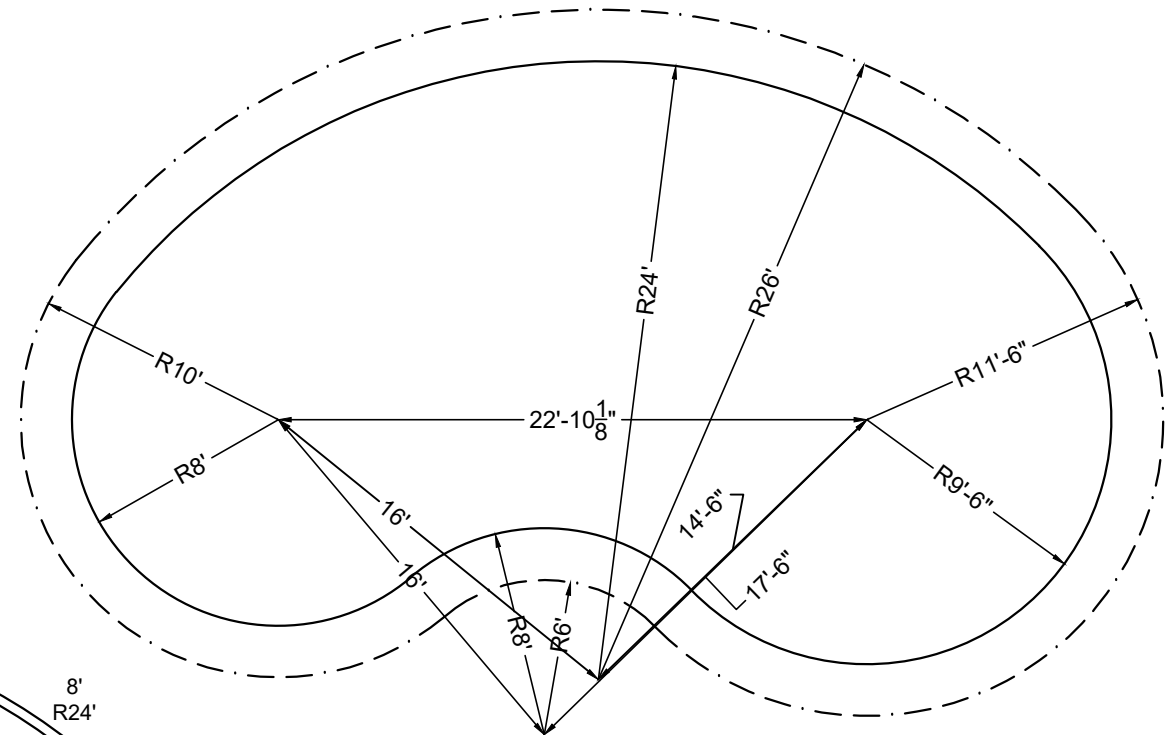

STAKE OUT

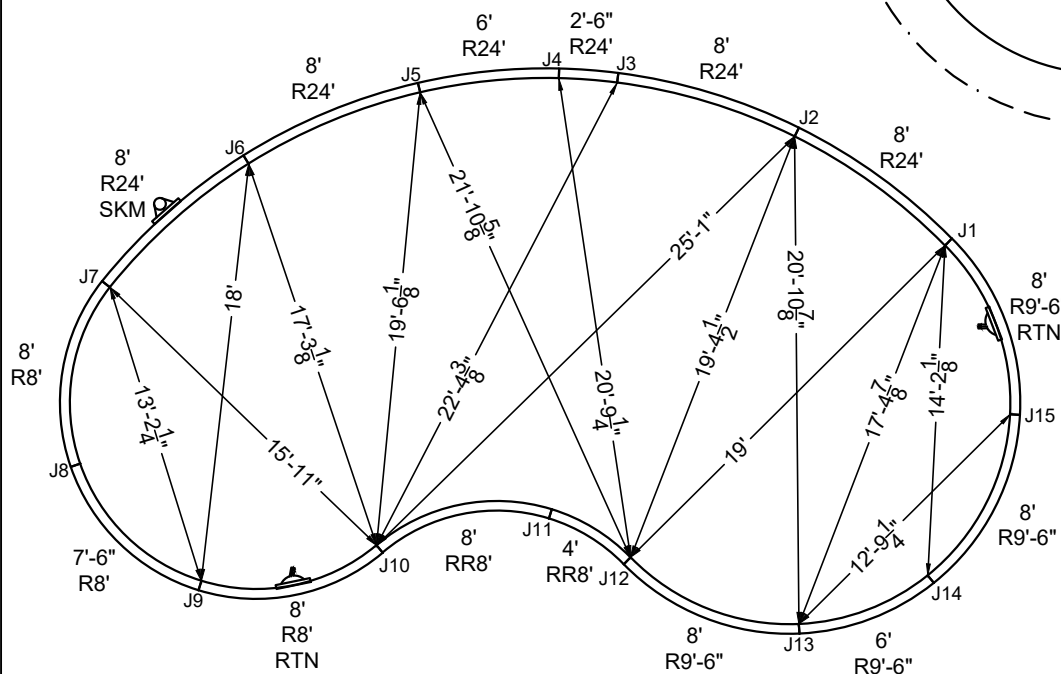

SHAPE: KIDNEY

SIZE: 16' X 40'-4"

HAND: LEFT

PANEL HEIGHT: 3'-6"

DRAWN BY: NM-BCC

DWG #: MN1940KD-19

DATE: 1/12/2017

REVISION #: 01

KIT REF: MN1940KD-19-L

**B**





MEGNA  
POOLS

Magna Plastic Packaging Corp.

**DIVING / SLIDE EQUIPMENT DISCLAIMER:**

THE BOTTOM CONFIGURATION SHOWN MEETS WITH THE CURRENT ISPSM MINIMUM STANDARDS FOR POOLS APPROVED FOR THE USE WITH MANUFACTURED DIVING EQUIPMENT. ALL DIVING EQUIPMENT MUST BE INSTALLED AND LOCATED IN ACCORDANCE WITH THE DIVING / SLIDE MANUFACTURER'S RECOMMENDATIONS. IF DIVING EQUIPMENT IS INSTALLED: PLEASE FOLLOW ALL THE DIVING / SLIDE EQUIPMENT MANUFACTURER'S INSTALLATION, USE AND SAFETY INSTRUCTIONS.

MEETS DEPTH AND SHAPE MINIMUM STANDARD ANSI/NSPI5-2003

**ALL DIMENSIONS ARE FINISHED**

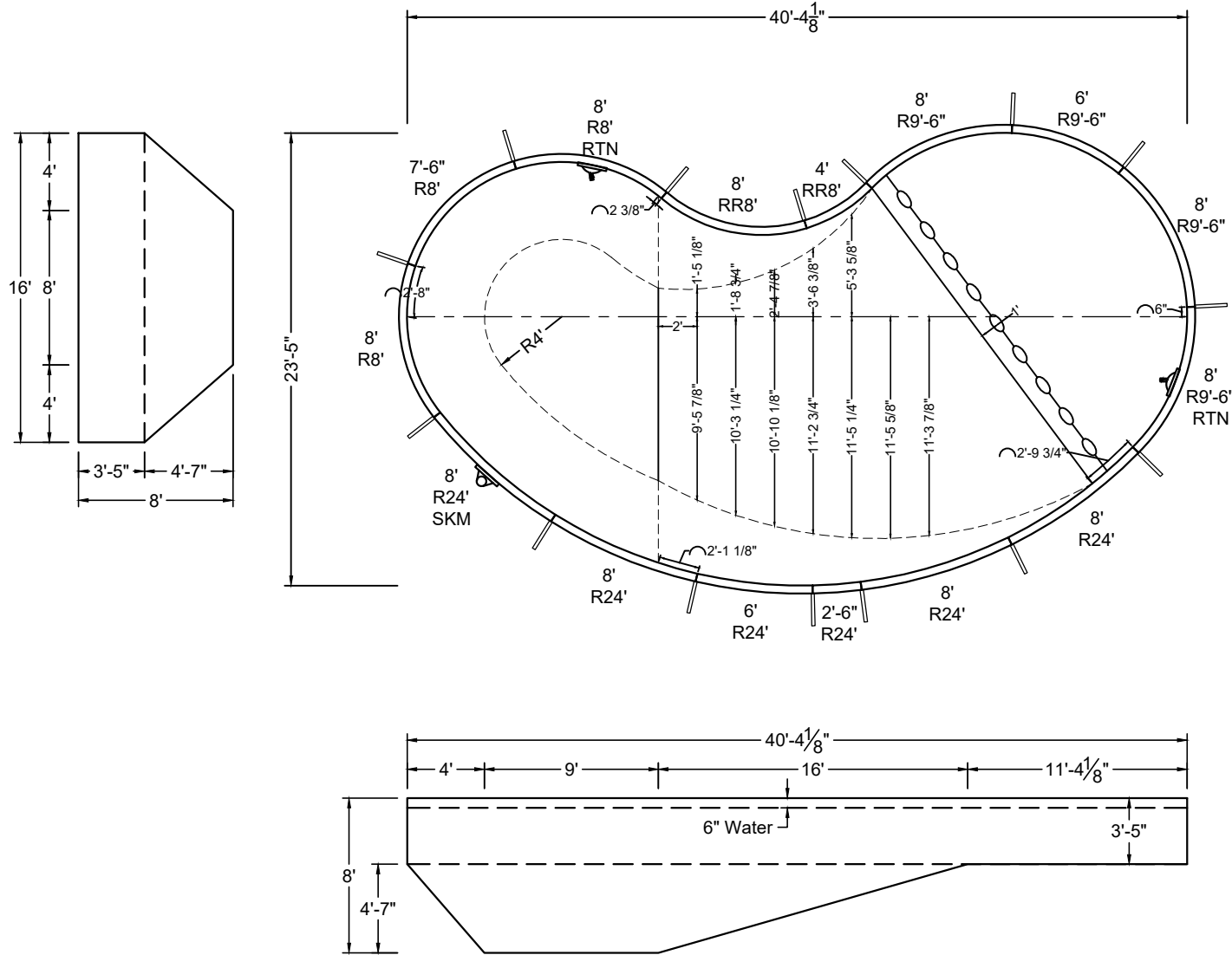

SHAPE : KIDNEY	SIZE : 16' X 40'-4"	HAND : RIGHT	PANEL HEIGHT : 3'-6"	PANEL TYPE : 5" TOP
PERIMETER : 106'	VOLUME : 25,542 US GAL.	SURFACE AREA : 699.521 SQ. FT.	SCALE : N.T.S	DRAWN BY : NM-BCC
DWG # : MN1940KD-19	DATE : 1/12/2017	REVISION # : 01	KIT REF : MN1940KD-19-R	<b>A</b>





**MEGNA  
POOLS**

Magna Plastic Packaging Corp.

**DIVING / SLIDE EQUIPMENT DISCLAIMER:**

THE BOTTOM CONFIGURATION SHOWN MEETS WITH THE CURRENT ISPC MINIMUM STANDARDS FOR POOLS APPROVED FOR THE USE WITH MANUFACTURED DIVING EQUIPMENT. ALL DIVING EQUIPMENT MUST BE INSTALLED AND LOCATED IN ACCORDANCE WITH THE DIVING / SLIDE MANUFACTURER'S RECOMMENDATIONS. IF DIVING EQUIPMENT IS INSTALLED: PLEASE FOLLOW ALL THE DIVING / SLIDE EQUIPMENT MANUFACTURER'S INSTALLATION, USE AND SAFETY INSTRUCTIONS.

MEETS DEPTH AND SHAPE MINIMUM STANDARD ANSI/NSPI5-2003

**ALL DIMENSIONS ARE FINISHED**

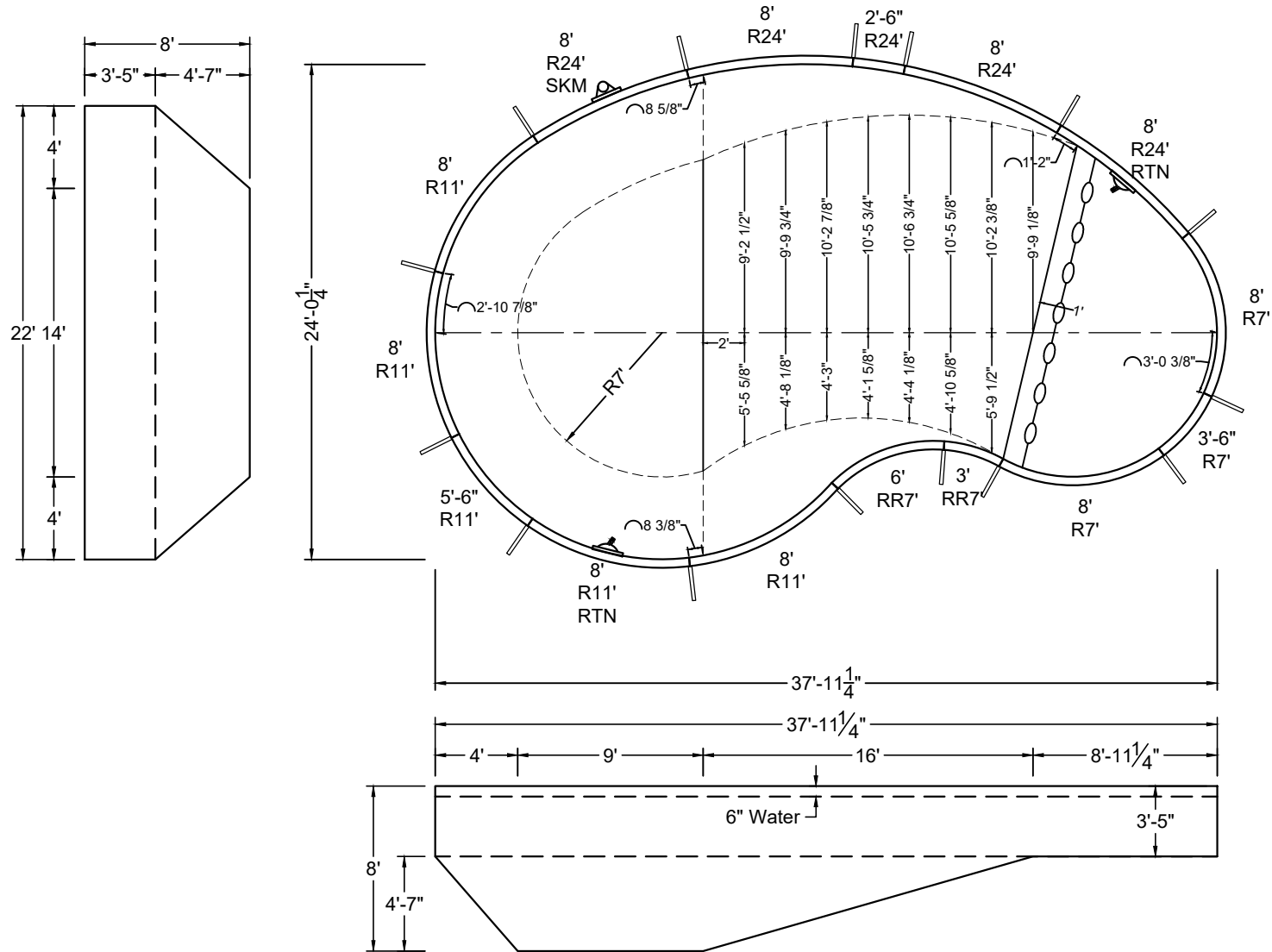

SHAPE: <b>KIDNEY</b>	SIZE: <b>22' X 37'-11"</b>	HAND: <b>LEFT</b>	PANEL HEIGHT: <b>3'-6"</b>	PANEL TYPE: <b>5" TOP</b>
PERIMETER: <b>100'-6"</b>	VOLUME: <b>28,259 US GAL.</b>	SURFACE AREA: <b>666.650 SQ. FT.</b>	SCALE: <b>N.T.S</b>	DRAWN BY: <b>NM-BCC</b>
DWG #: <b>MN2238KD-19</b>	DATE: <b>1/12/2017</b>	REVISION #: <b>01</b>	KIT REF: <b>MN2238KD-19-L</b>	<b>A</b>



**DIVING / SLIDE EQUIPMENT DISCLAIMER:**

THE BOTTOM CONFIGURATION SHOWN MEETS WITH THE CURRENT ISPC MINIMUM STANDARDS FOR POOLS APPROVED FOR THE USE WITH MANUFACTURED DIVING EQUIPMENT. ALL DIVING EQUIPMENT MUST BE INSTALLED AND LOCATED IN ACCORDANCE WITH THE DIVING / SLIDE MANUFACTURER'S RECOMMENDATIONS. IF DIVING EQUIPMENT IS INSTALLED: PLEASE FOLLOW ALL THE DIVING / SLIDE EQUIPMENT MANUFACTURER'S INSTALLATION, USE AND SAFETY INSTRUCTIONS.

MEETS DEPTH AND SHAPE MINIMUM STANDARD ANSI/NSPI5-2003

**ALL DIMENSIONS ARE FINISHED**

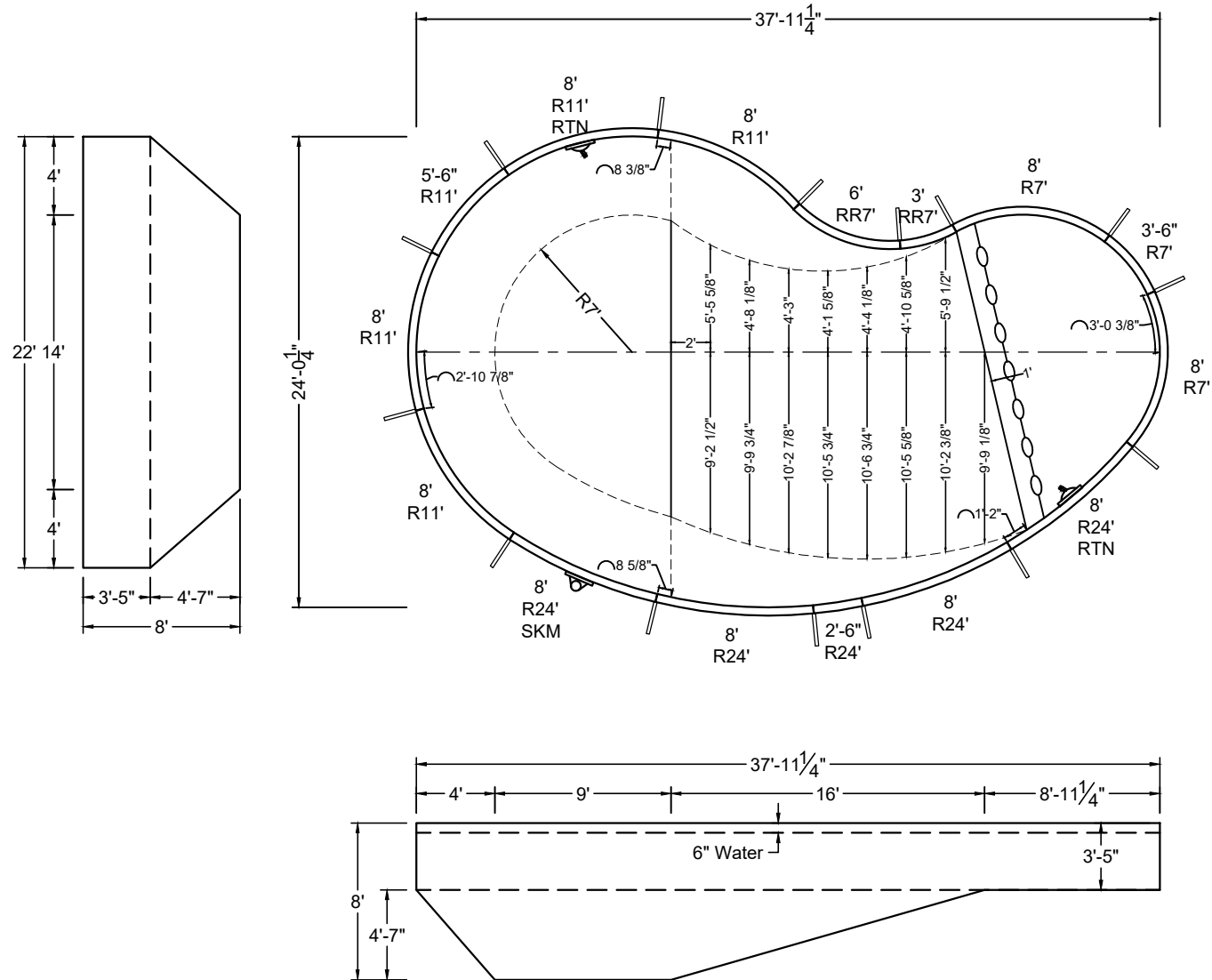

SHAPE : KIDNEY	SIZE : 22' X 37'-11"	HAND : RIGHT	PANEL HEIGHT : 3'-6"	PANEL TYPE : 5" TOP
PERIMETER : 100'-6"	VOLUME : 28,259 US GAL.	SURFACE AREA : 666.650 SQ. FT.	SCALE : N.T.S	DRAWN BY : NM-BCC
DWG # : MN2238KD-19	DATE : 1/12/2017	REVISION # : 01	KIT REF : MN2238KD-19-R	<b>A</b>



MEGNA  
POOLS

Magna Plastic Packaging Corp.

**DIVING / SLIDE EQUIPMENT DISCLAIMER:**

THE BOTTOM CONFIGURATION SHOWN MEETS WITH THE CURRENT ISPSC MINIMUM STANDARDS FOR POOLS APPROVED FOR THE USE WITH MANUFACTURED DIVING EQUIPMENT. ALL DIVING EQUIPMENT MUST BE INSTALLED AND LOCATED IN ACCORDANCE WITH THE DIVING / SLIDE MANUFACTURER'S RECOMMENDATIONS. IF DIVING EQUIPMENT IS INSTALLED: PLEASE FOLLOW ALL THE DIVING / SLIDE EQUIPMENT MANUFACTURER'S INSTALLATION, USE AND SAFETY INSTRUCTIONS.

MEETS DEPTH AND SHAPE MINIMUM STANDARD ANSI/NSPI5-2003

**ALL DIMENSIONS ARE FINISHED**

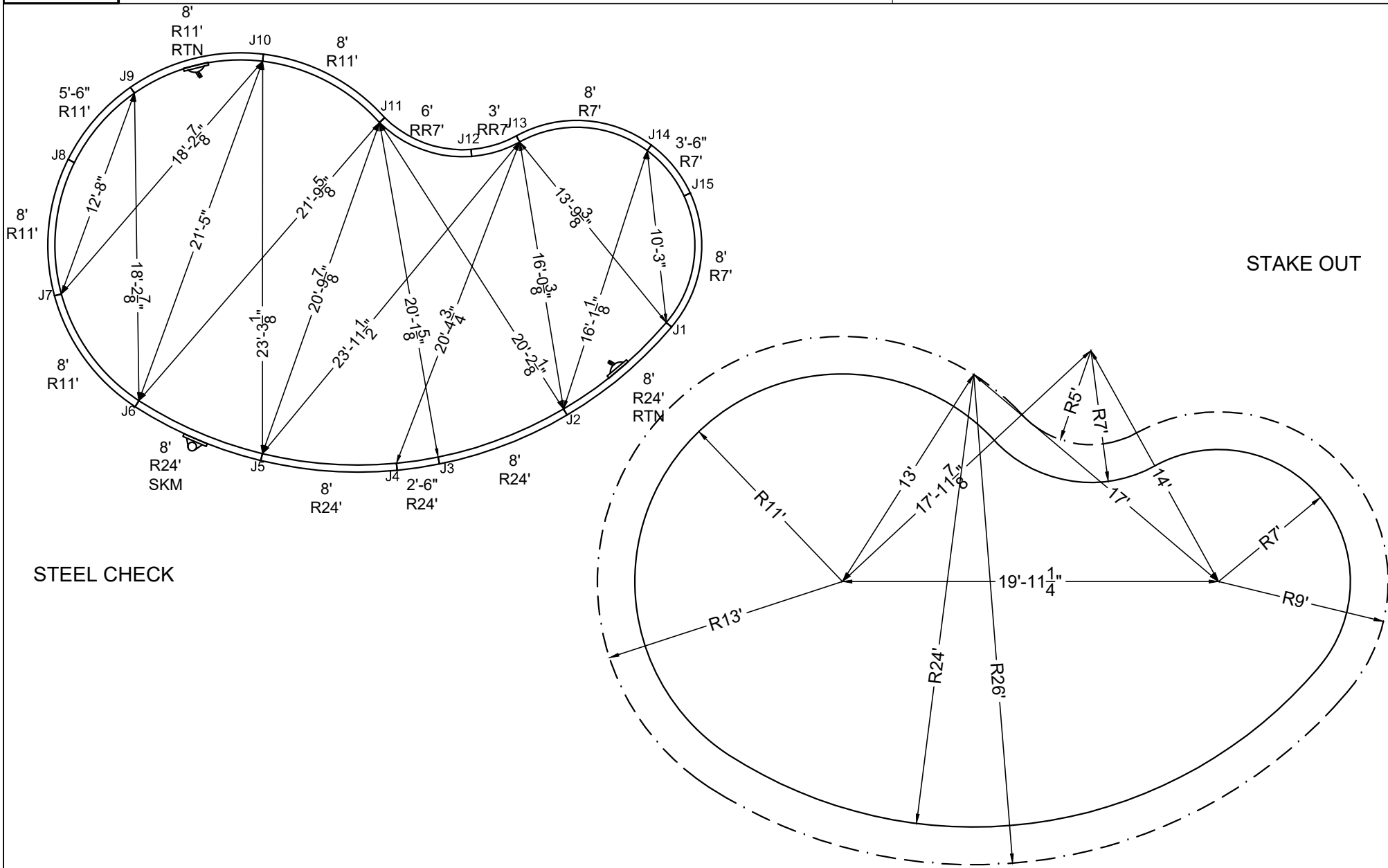

SHAPE : KIDNEY	SIZE : 22' X 37'-11"	HAND : RIGHT	PANEL HEIGHT : 3'-6"	DRAWN BY : NM-BCC
DWG # : MN2238KD-19	DATE : 1/12/2017	REVISION # : 01	KIT REF : MN2238KD-19-R	<b>B</b>

**DIVING / SLIDE EQUIPMENT DISCLAIMER:**

THE BOTTOM CONFIGURATION SHOWN MEETS WITH THE CURRENT ISPC MINIMUM STANDARDS FOR POOLS APPROVED FOR THE USE WITH MANUFACTURED DIVING EQUIPMENT. ALL DIVING EQUIPMENT MUST BE INSTALLED AND LOCATED IN ACCORDANCE WITH THE DIVING / SLIDE MANUFACTURER'S RECOMMENDATIONS. IF DIVING EQUIPMENT IS INSTALLED: PLEASE FOLLOW ALL THE DIVING / SLIDE EQUIPMENT MANUFACTURER'S INSTALLATION, USE AND SAFETY INSTRUCTIONS.

MEETS DEPTH AND SHAPE MINIMUM STANDARD ANSI/NSPI5-2003

**ALL DIMENSIONS ARE FINISHED**

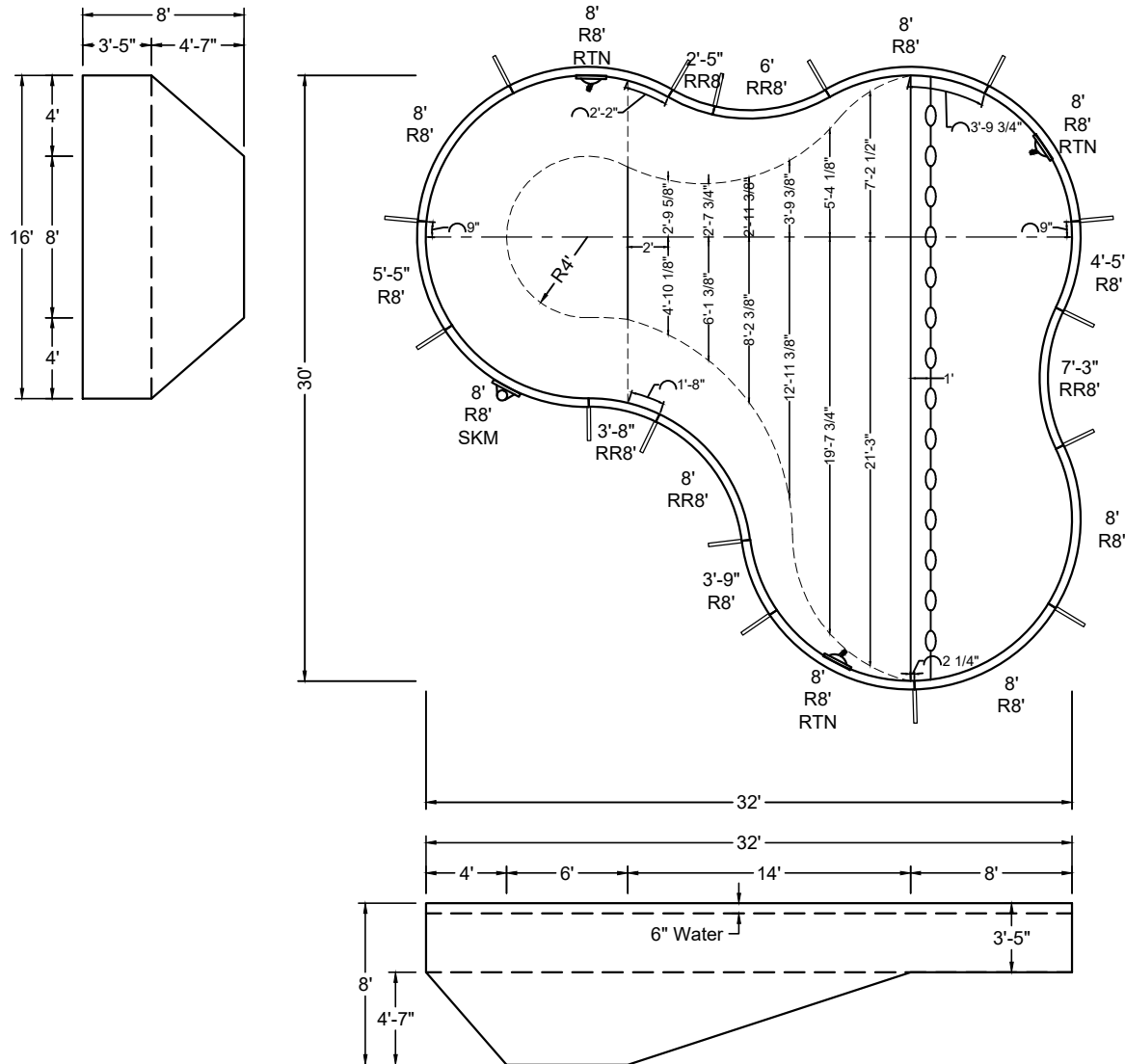

SHAPE : LAGOON	SIZE : 16' X 32'	HAND : LEFT	PANEL HEIGHT : 3'-6"	PANEL TYPE : 5" TOP
PERIMETER : 104'-9 5/32"	VOLUME : 22,949 US GAL.	SURFACE AREA : 651.744 SQ. FT.	SCALE : N.T.S	DRAWN BY : NM-BCC
DWG # : MN1632TB-19	DATE : 1/12/2017	REVISION # : 01	KIT REF : MN1632TB-19-L	<b>A</b>











MEGNA  
POOLS

Megna Plastic Packaging Corp.

**DIVING / SLIDE EQUIPMENT DISCLAIMER:**

THE BOTTOM CONFIGURATION SHOWN MEETS WITH THE CURRENT ISPSC MINIMUM STANDARDS FOR POOLS APPROVED FOR THE USE WITH MANUFACTURED DIVING EQUIPMENT. ALL DIVING EQUIPMENT MUST BE INSTALLED AND LOCATED IN ACCORDANCE WITH THE DIVING / SLIDE MANUFACTURER'S RECOMMENDATIONS. IF DIVING EQUIPMENT IS INSTALLED: PLEASE FOLLOW ALL THE DIVING / SLIDE EQUIPMENT MANUFACTURER'S INSTALLATION, USE AND SAFETY INSTRUCTIONS.

MEETS DEPTH AND SHAPE MINIMUM STANDARD ANSI/NSPI5-2003

**ALL DIMENSIONS ARE FINISHED**

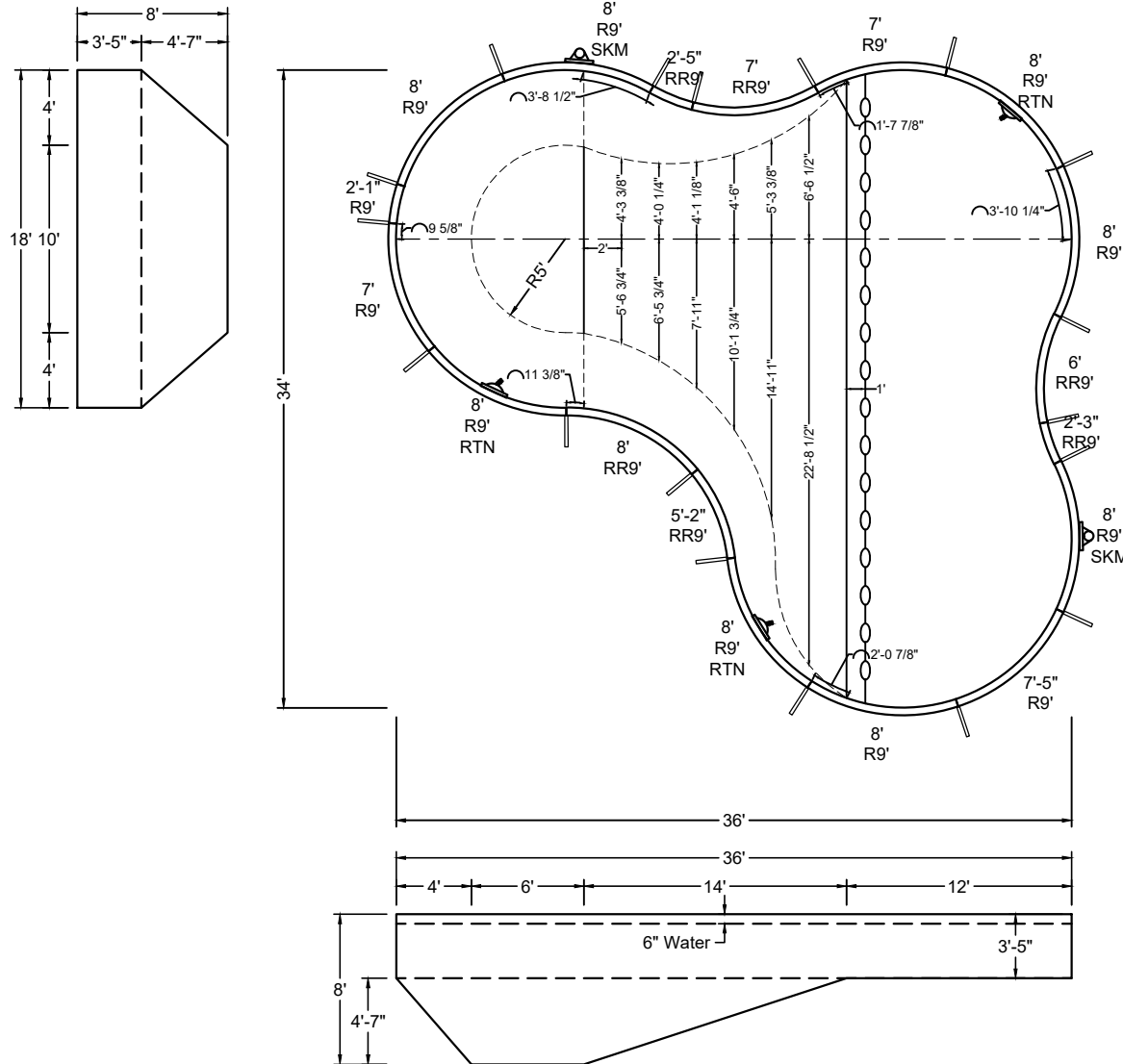

SHAPE : LAGOON	SIZE : 18' X 36'	HAND : LEFT	PANEL HEIGHT : 3'-6"	PANEL TYPE : 5" TOP
PERIMETER : 118'-4 5/16"	VOLUME : 28,403 US GAL.	SURFACE AREA : 828.867 SQ. FT.	SCALE : N.T.S	DRAWN BY : NM-BCC
DWG # : MN1836TB-19	DATE : 1/12/2017	REVISION # : 01	KIT REF : MN1836TB-19-L	<b>A</b>



MEGNA  
POOLS

Magna Plastic Packaging Corp.

**DIVING / SLIDE EQUIPMENT DISCLAIMER:**

THE BOTTOM CONFIGURATION SHOWN MEETS WITH THE CURRENT ISPSC MINIMUM STANDARDS FOR POOLS APPROVED FOR THE USE WITH MANUFACTURED DIVING EQUIPMENT. ALL DIVING EQUIPMENT MUST BE INSTALLED AND LOCATED IN ACCORDANCE WITH THE DIVING / SLIDE MANUFACTURER'S RECOMMENDATIONS. IF DIVING EQUIPMENT IS INSTALLED: PLEASE FOLLOW ALL THE DIVING / SLIDE EQUIPMENT MANUFACTURER'S INSTALLATION, USE AND SAFETY INSTRUCTIONS.

MEETS DEPTH AND SHAPE MINIMUM STANDARD ANSI/NSPI5-2003

**ALL DIMENSIONS ARE FINISHED**

**STEEL CHECK**

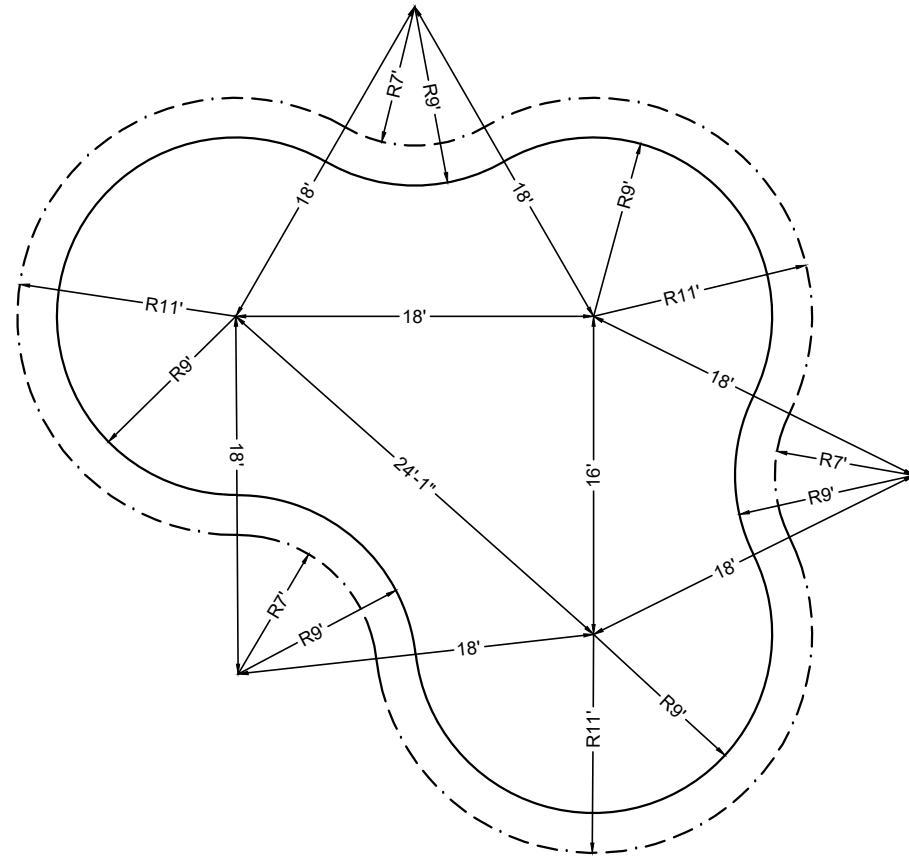
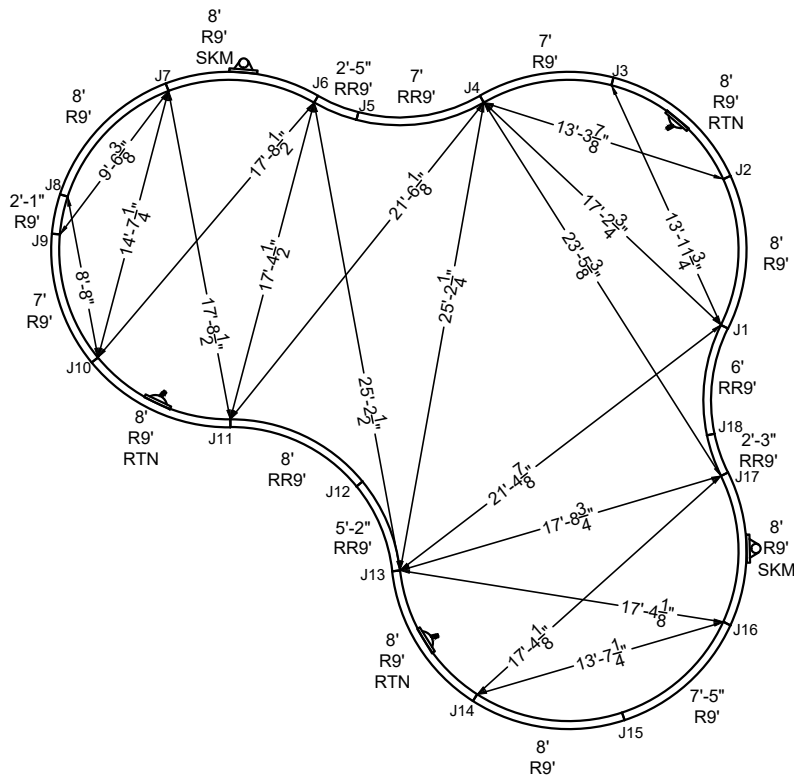

**STAKE OUT**

SHAPE : LAGOON	SIZE : 18' X 36'	HAND : LEFT	PANEL HEIGHT : 3'-6"	DRAWN BY : NM-BCC
DWG # : MN1836TB-19	DATE : 1/12/2017	REVISION # : 01	KIT REF : MN1836TB-19-L	<b>B</b>

ALL DIMENSIONS ARE FINISHED

DIVING / SLIDE EQUIPMENT DISCLAIMER:

THE BOTTOM CONFIGURATION SHOWN MEETS WITH THE CURRENT ISPSC MINIMUM STANDARDS FOR POOLS APPROVED FOR THE USE WITH MANUFACTURED DIVING EQUIPMENT. ALL DIVING EQUIPMENT MUST BE INSTALLED AND LOCATED IN ACCORDANCE WITH THE DIVING / SLIDE MANUFACTURER'S RECOMMENDATIONS. IF DIVING EQUIPMENT IS INSTALLED: PLEASE FOLLOW ALL THE DIVING / SLIDE EQUIPMENT MANUFACTURER'S INSTALLATION, USE AND SAFETY INSTRUCTIONS.

MEETS DEPTH AND SHAPE MINIMUM STANDARD ANSI/NSPI5-2003

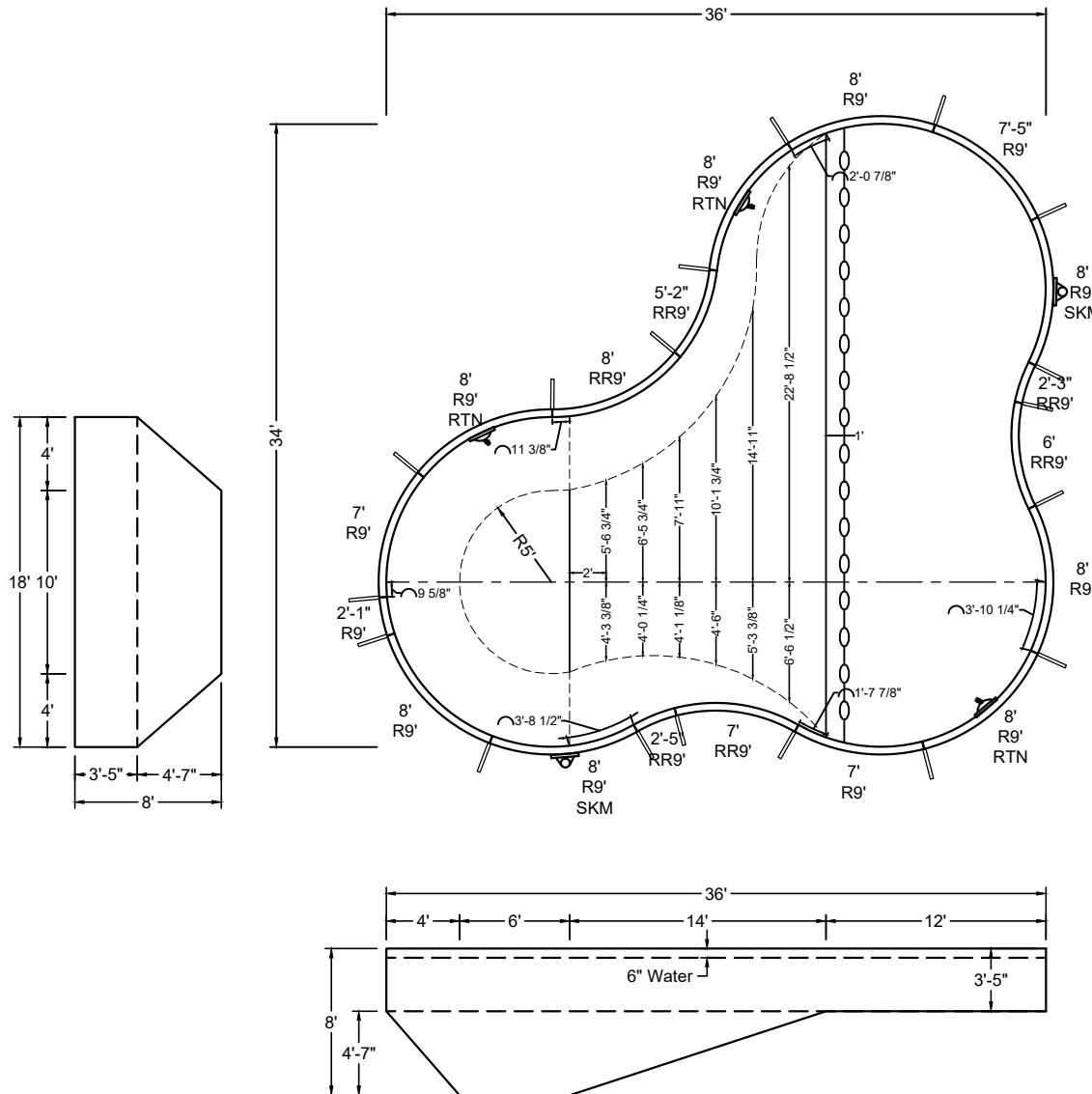

SHAPE : LAGOON	SIZE : 18' X 36'	HAND : RIGHT	PANEL HEIGHT : 3'-6"	PANEL TYPE : 5" TOP
PERIMETER : 118'-4 5/16"	VOLUME : 28,403 US GAL.	SURFACE AREA : 828.867 SQ. FT.	SCALE : N.T.S	DRAWN BY : NM-BCC
DWG # : MN1836TB-19	DATE : 1/12/2017	REVISION # : 01	KIT REF : MN1836TB-19-R	<b>A</b>



MEGNA  
POOLS

Megna Plastic Packaging Corp.

DIVING / SLIDE EQUIPMENT DISCLAIMER:

THE BOTTOM CONFIGURATION SHOWN MEETS WITH THE CURRENT ISPSM MINIMUM STANDARDS FOR POOLS APPROVED FOR THE USE WITH MANUFACTURED DIVING EQUIPMENT. ALL DIVING EQUIPMENT MUST BE INSTALLED AND LOCATED IN ACCORDANCE WITH THE DIVING / SLIDE MANUFACTURER'S RECOMMENDATIONS. IF DIVING EQUIPMENT IS INSTALLED: PLEASE FOLLOW ALL THE DIVING / SLIDE EQUIPMENT MANUFACTURER'S INSTALLATION, USE AND SAFETY INSTRUCTIONS.

MEETS DEPTH AND SHAPE MINIMUM STANDARD ANSI/NFPA-2003

ALL DIMENSIONS ARE FINISHED

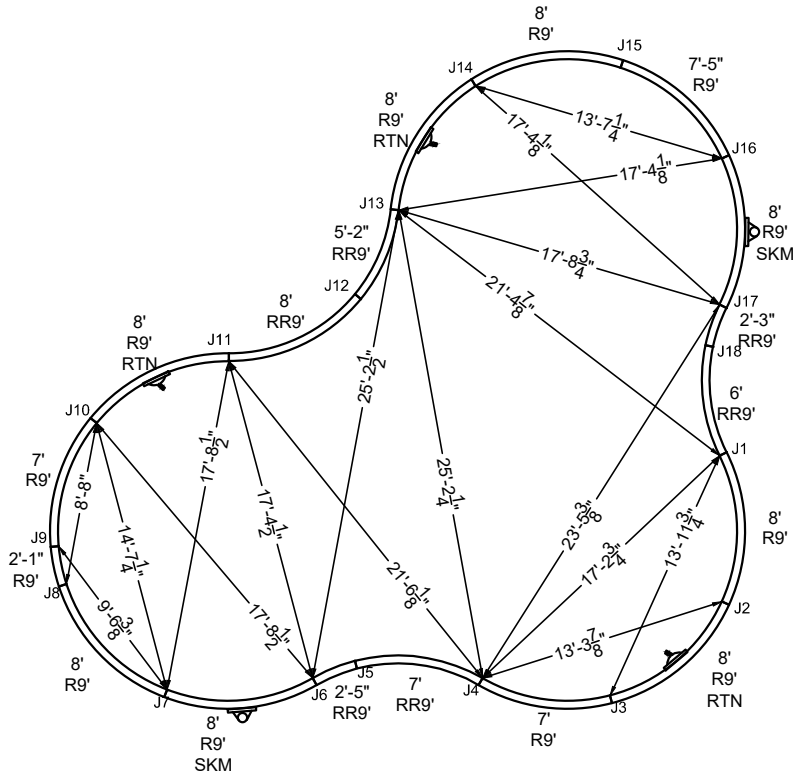

STEEL CHECK

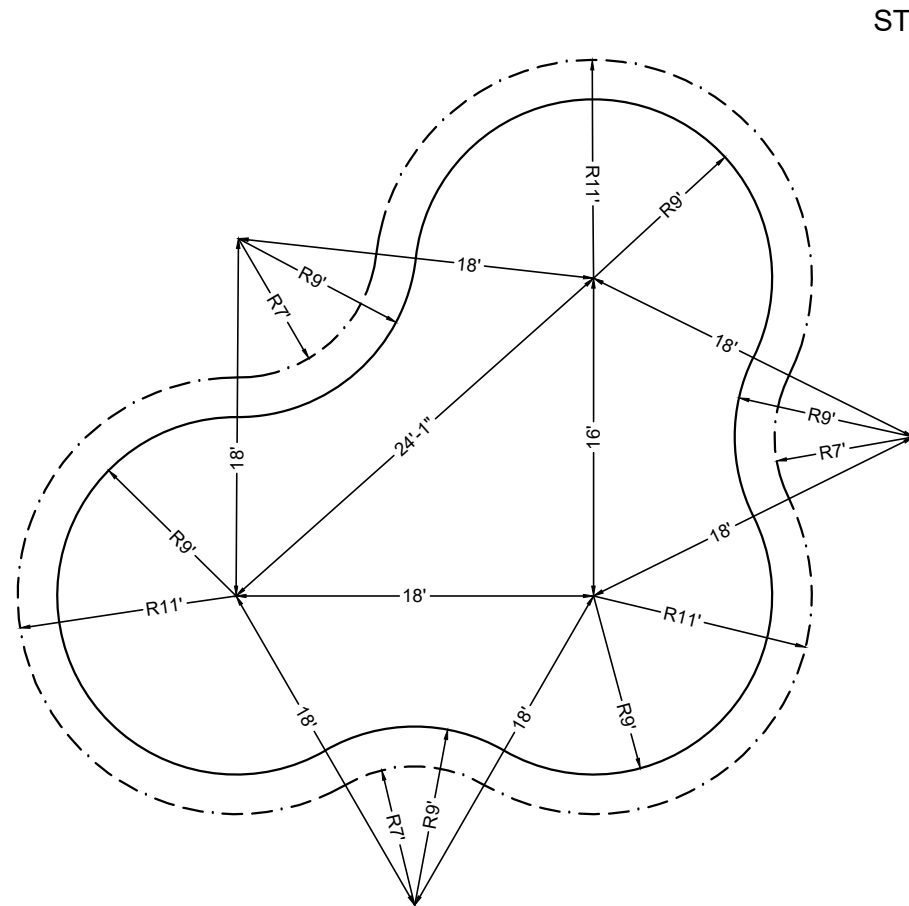

STAKE OUT

SHAPE : LAGOON	SIZE : 18' X 36'	HAND : RIGHT	PANEL HEIGHT : 3'-6"	DRAWN BY : NM-BCC
DWG # : MN1836TB-19	DATE : 1/12/2017	REVISION # : 01	KIT REF : MN1836TB-19-R	<b>B</b>

**DIVING / SLIDE EQUIPMENT DISCLAIMER:**

THE BOTTOM CONFIGURATION SHOWN MEETS WITH THE CURRENT ISPSC MINIMUM STANDARDS FOR POOLS APPROVED FOR THE USE WITH MANUFACTURED DIVING EQUIPMENT. ALL DIVING EQUIPMENT MUST BE INSTALLED AND LOCATED IN ACCORDANCE WITH THE DIVING / SLIDE MANUFACTURER'S RECOMMENDATIONS. IF DIVING EQUIPMENT IS INSTALLED: PLEASE FOLLOW ALL THE DIVING / SLIDE EQUIPMENT MANUFACTURER'S INSTALLATION, USE AND SAFETY INSTRUCTIONS.

MEETS DEPTH AND SHAPE MINIMUM STANDARD ANSI/NSPI5-2003

**ALL DIMENSIONS ARE FINISHED**

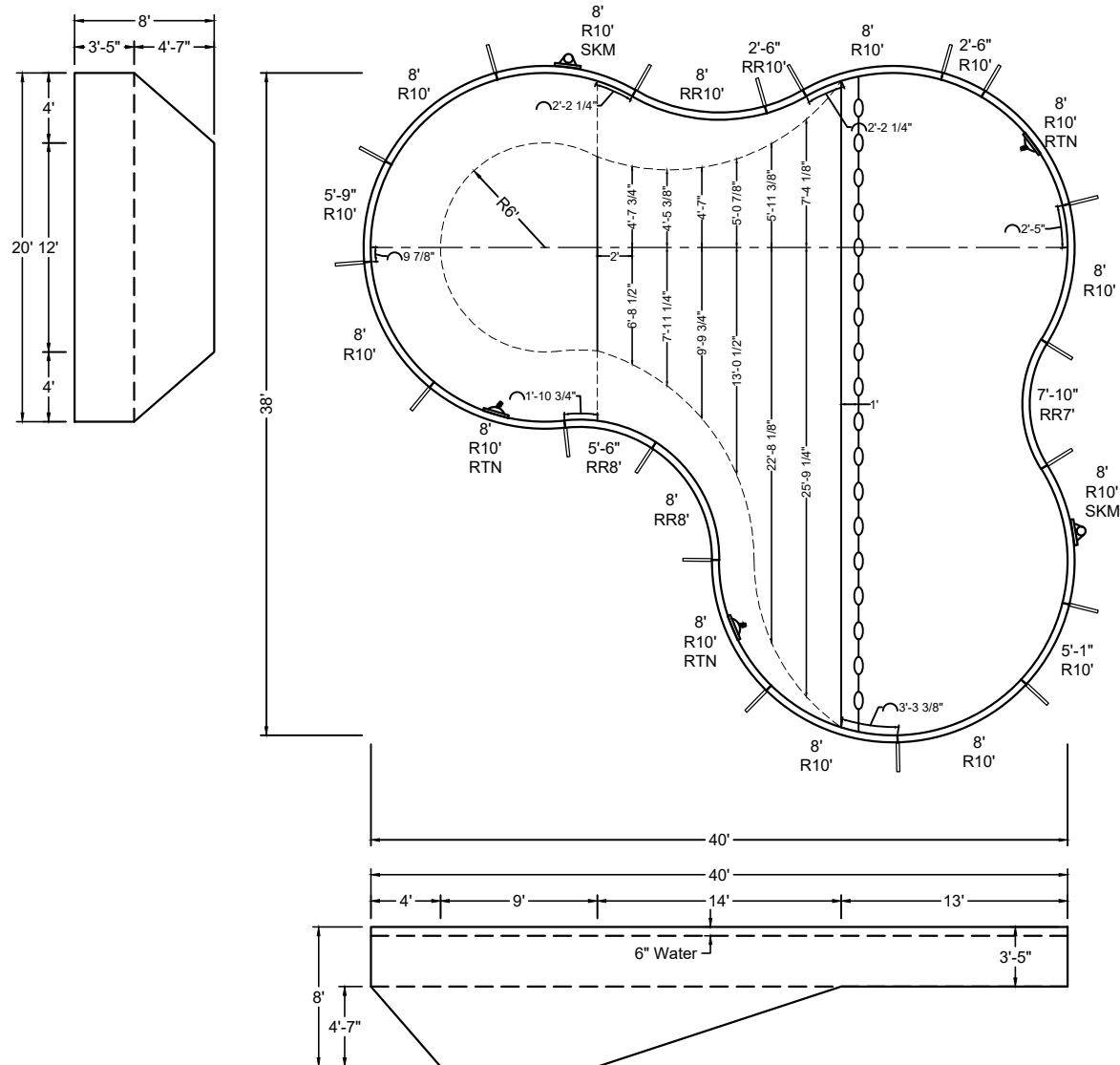

SHAPE : LAGOON	SIZE : 20' X 40'	HAND : LEFT	PANEL HEIGHT : 3'-6"	PANEL TYPE : 5" TOP
PERIMETER : 133'-1 5/8"	VOLUME : 35,731 US GAL.	SURFACE AREA : 1,016.890 SQ. FT.	SCALE : N.T.S	DRAWN BY : NM-BCC
DWG # : MN2040TB-19	DATE : 1/12/2017	REVISION # : 01	KIT REF : MN2040TB-19-L	<b>A</b>



MEGNA  
POOLS

Magna Plastic Packaging Corp.

DIVING / SLIDE EQUIPMENT DISCLAIMER:

THE BOTTOM CONFIGURATION SHOWN MEETS WITH THE CURRENT ISPSC MINIMUM STANDARDS FOR POOLS APPROVED FOR THE USE WITH MANUFACTURED DIVING EQUIPMENT. ALL DIVING EQUIPMENT MUST BE INSTALLED AND LOCATED IN ACCORDANCE WITH THE DIVING / SLIDE MANUFACTURER'S RECOMMENDATIONS. IF DIVING EQUIPMENT IS INSTALLED: PLEASE FOLLOW ALL THE DIVING / SLIDE EQUIPMENT MANUFACTURER'S INSTALLATION, USE AND SAFETY INSTRUCTIONS.

MEETS DEPTH AND SHAPE MINIMUM STANDARD ANSI/NSPI5-2003

ALL DIMENSIONS ARE FINISHED

STEEL CHECK

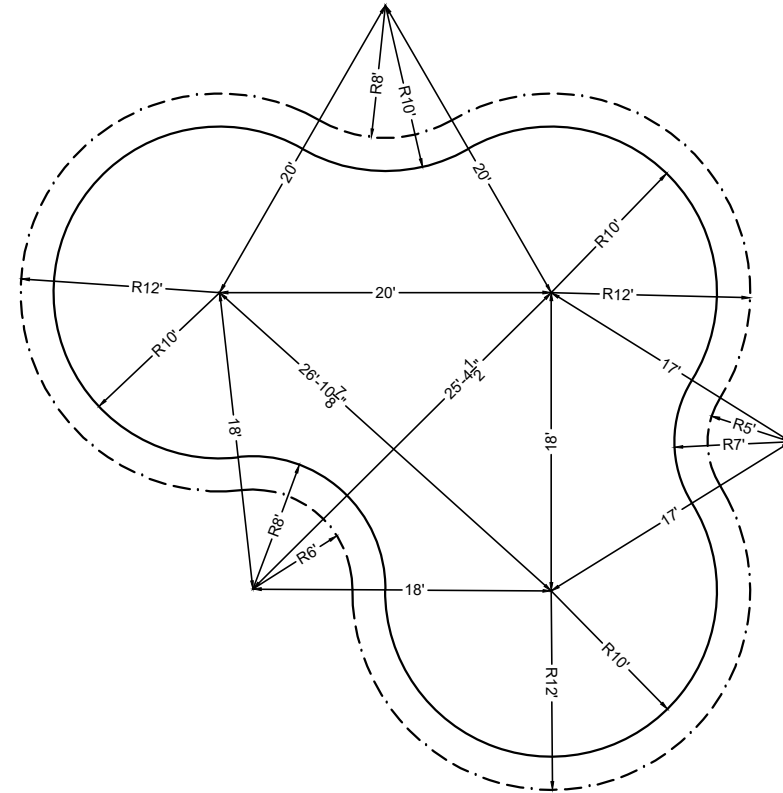
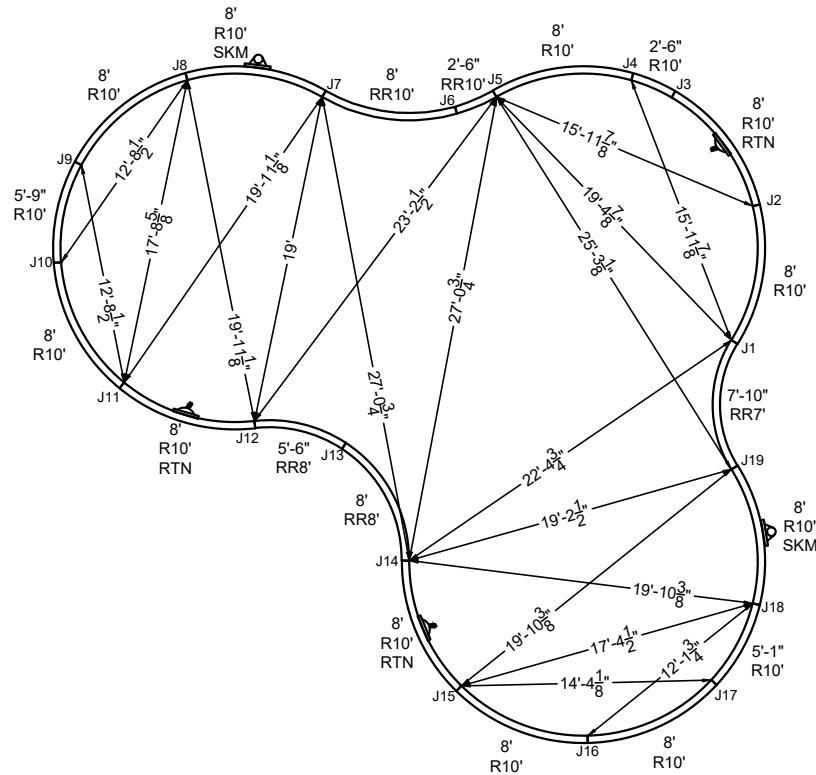

STAKE OUT

SHAPE : LAGOON

SIZE : 20' X 40'

HAND : LEFT

PANEL HEIGHT : 3'-6"

DRAWN BY : NM-BCC

DWG # : MN2040TB-19

DATE : 1/12/2017

REVISION # : 01

KIT REF : MN2040TB-19-L

**B**





MEGNA  
POOLS

Magna Plastic Packaging Corp.

**DIVING / SLIDE EQUIPMENT DISCLAIMER:**

THE BOTTOM CONFIGURATION SHOWN MEETS WITH THE CURRENT ISPSM MINIMUM STANDARDS FOR POOLS APPROVED FOR THE USE WITH MANUFACTURED DIVING EQUIPMENT. ALL DIVING EQUIPMENT MUST BE INSTALLED AND LOCATED IN ACCORDANCE WITH THE DIVING / SLIDE MANUFACTURER'S RECOMMENDATIONS. IF DIVING EQUIPMENT IS INSTALLED: PLEASE FOLLOW ALL THE DIVING / SLIDE EQUIPMENT MANUFACTURER'S INSTALLATION, USE AND SAFETY INSTRUCTIONS.

MEETS DEPTH AND SHAPE MINIMUM STANDARD ANSI/NSPI5-2003

**ALL DIMENSIONS ARE FINISHED**

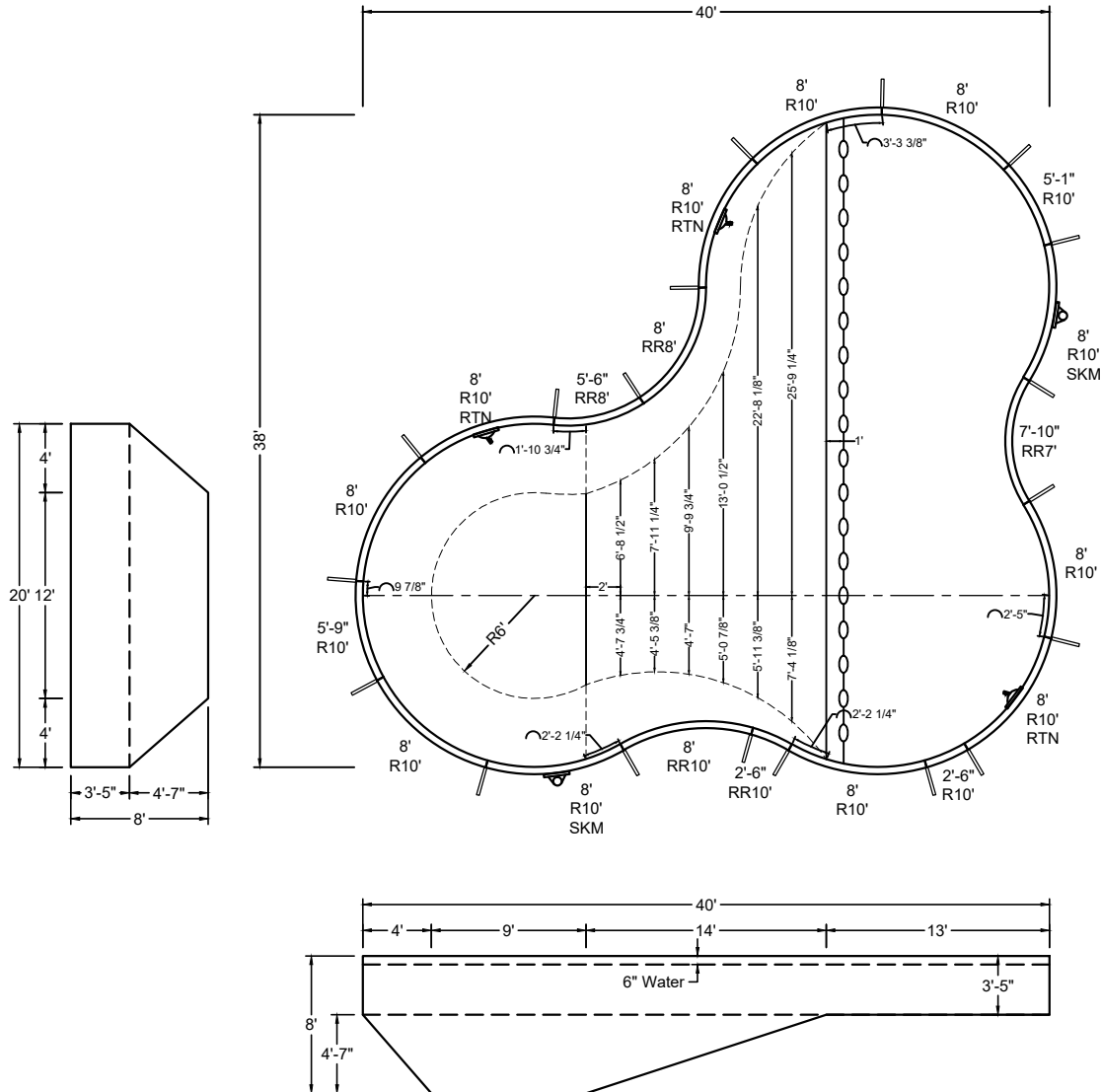

SHAPE : LAGOON	SIZE : 20' X 40'	HAND : RIGHT	PANEL HEIGHT : 3'-6"	PANEL TYPE : 5" TOP
PERIMETER : 133'-1 5/8"	VOLUME : 35,731 US GAL.	SURFACE AREA : 1,016.890 SQ. FT.	SCALE : N.T.S	DRAWN BY : NM-BCC
DWG # : MN2040TB-19	DATE : 1/12/2017	REVISION # : 01	KIT REF : MN2040TB-19-R	<b>A</b>



MEGNA  
POOLS

Megna Plastic Packaging Corp.

DIVING / SLIDE EQUIPMENT DISCLAIMER:

THE BOTTOM CONFIGURATION SHOWN MEETS WITH THE CURRENT ISPSC MINIMUM STANDARDS FOR POOLS APPROVED FOR THE USE WITH MANUFACTURED DIVING EQUIPMENT. ALL DIVING EQUIPMENT MUST BE INSTALLED AND LOCATED IN ACCORDANCE WITH THE DIVING / SLIDE MANUFACTURER'S RECOMMENDATIONS. IF DIVING EQUIPMENT IS INSTALLED: PLEASE FOLLOW ALL THE DIVING / SLIDE EQUIPMENT MANUFACTURER'S INSTALLATION, USE AND SAFETY INSTRUCTIONS.

MEETS DEPTH AND SHAPE MINIMUM STANDARD ANS/NSPI5-2003

ALL DIMENSIONS ARE FINISHED

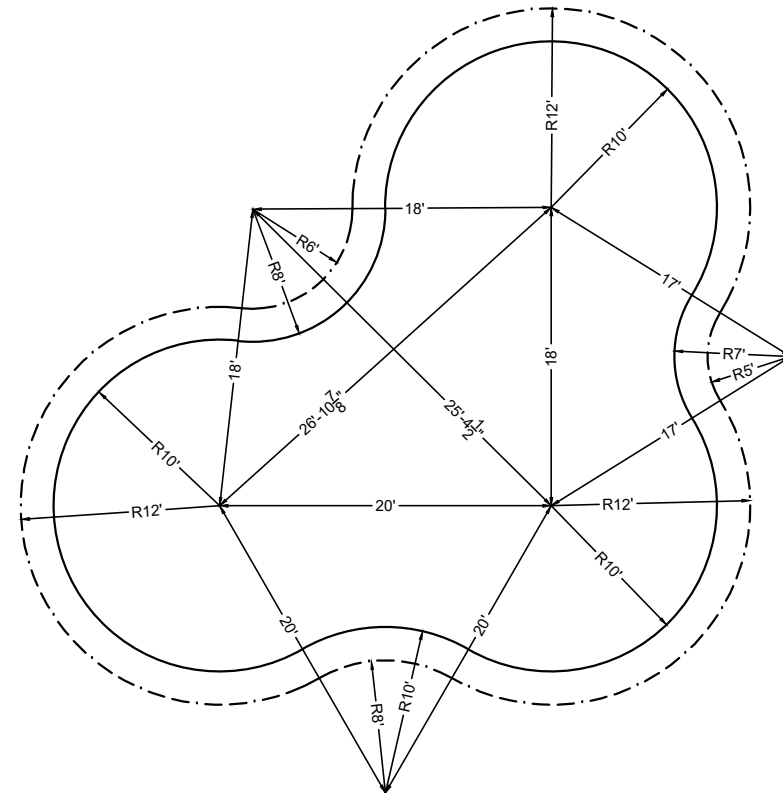
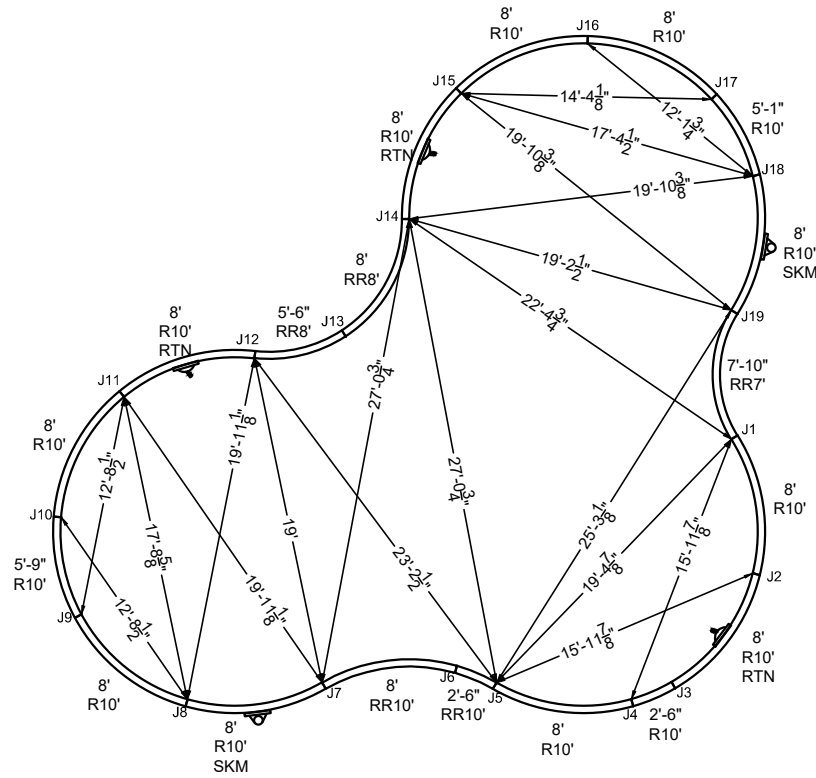

SHAPE : LAGOON

SIZE : 20' X 40'

HAND : RIGHT

PANEL HEIGHT : 3'-6"

DRAWN BY : NM-BCC

DWG # : MN2040TB-19

DATE : 1/12/2017

REVISION # : 01

KIT REF : MN2040TB-19-R

**B**



MEGNA  
POOLS

Megna Plastic Packaging Corp.



**NON-DIVING POOL**  
USE OF DIVING EQUIPMENT IS PROHIBITED

MEETS DEPTH AND SHAPE MINIMUM STANDARD ANSI/NSPI5-2003

ALL DIMENSIONS ARE FINISHED

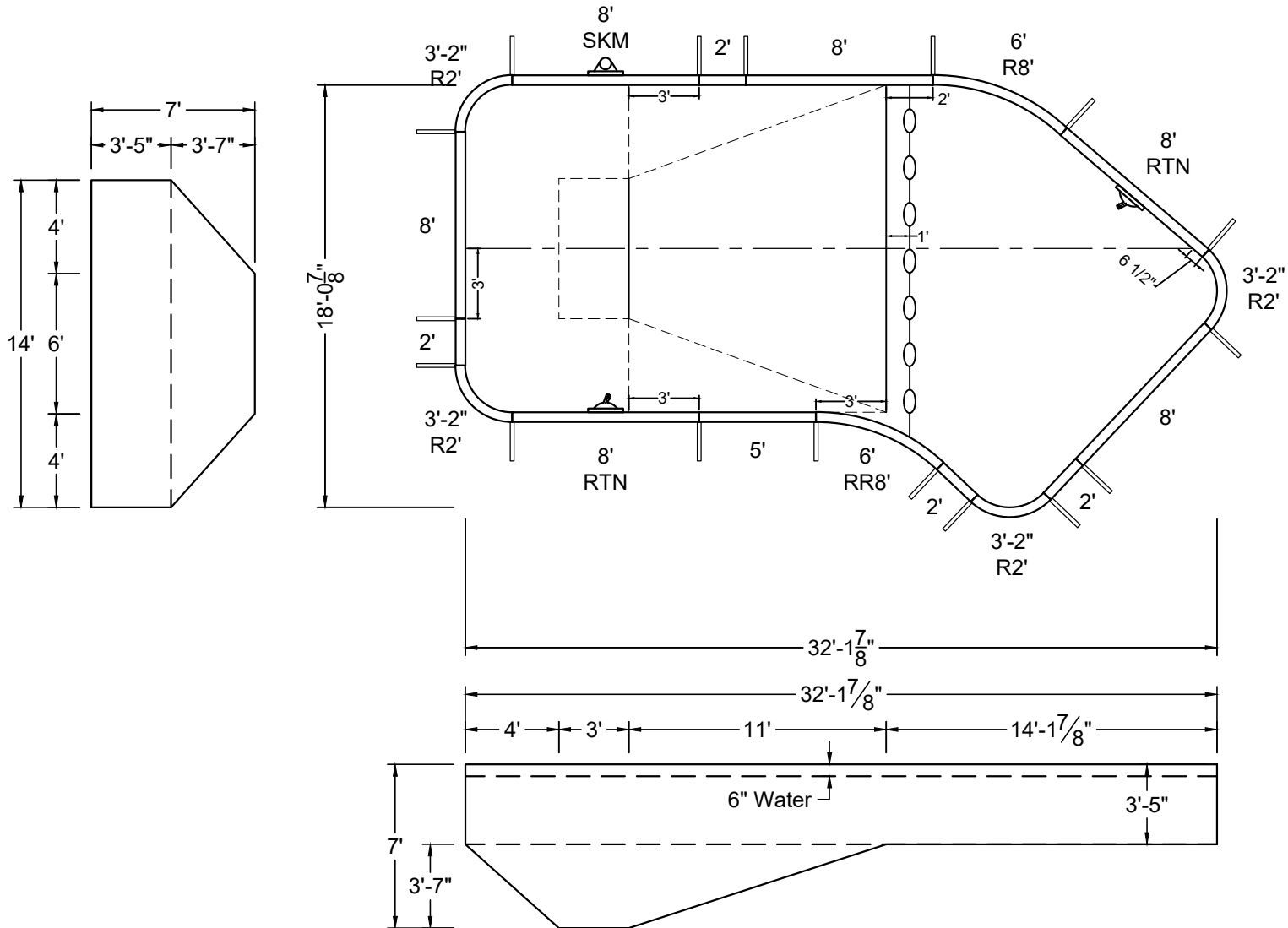

SHAPE : LAZY-L	SIZE : 14' X 32'-2"	HAND : LEFT	PANEL HEIGHT : 3'-6"	PANEL TYPE : 5" TOP
PERIMETER : 85'-6 25/32"	VOLUME : 13,973 US GAL.	SURFACE AREA : 426.180 SQ. FT.	SCALE : N.T.S	DRAWN BY : NM-BCC
DWG # : MN1432LL219	DATE : 1/13/2017	REVISION # : 01	KIT REF : MN1432LL219-L	<b>A</b>







**DIVING / SLIDE EQUIPMENT DISCLAIMER:**

THE BOTTOM CONFIGURATION SHOWN MEETS WITH THE CURRENT ISPSC MINIMUM STANDARDS FOR POOLS APPROVED FOR THE USE WITH MANUFACTURED DIVING EQUIPMENT. ALL DIVING EQUIPMENT MUST BE INSTALLED AND LOCATED IN ACCORDANCE WITH THE DIVING / SLIDE MANUFACTURER'S RECOMMENDATIONS. IF DIVING EQUIPMENT IS INSTALLED: PLEASE FOLLOW ALL THE DIVING / SLIDE EQUIPMENT MANUFACTURER'S INSTALLATION, USE AND SAFETY INSTRUCTIONS.

MEETS DEPTH AND SHAPE MINIMUM STANDARD ANSI/NSPI5-2003

**ALL DIMENSIONS ARE FINISHED**

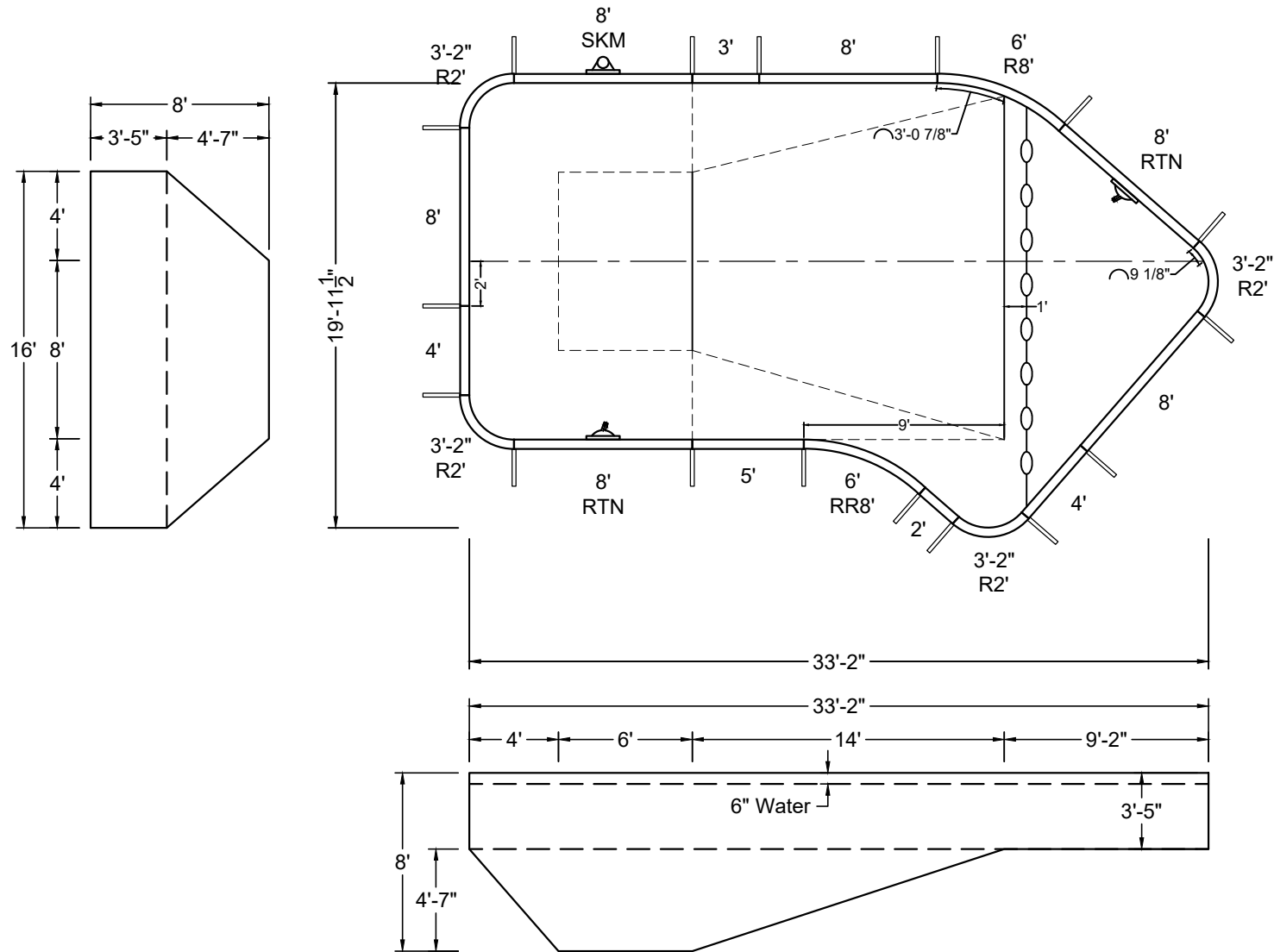

SHAPE : LAZY-L	SIZE : 16' X 33'-2"	HAND : LEFT	PANEL HEIGHT : 3'-6"	PANEL TYPE : 5" TOP
PERIMETER : 90'-6 25/32"	VOLUME : 19,275 US GAL.	SURFACE AREA : 496.695 SQ. FT.	SCALE : N.T.S	DRAWN BY : NM-BCC
DWG # : MN1633LL219	DATE : 1/13/2017	REVISION # : 01	KIT REF : MN1633LL219-L	<b>A</b>



MEGNA  
POOLS

Magna Plastic Packaging Corp.

**DIVING / SLIDE EQUIPMENT DISCLAIMER:**

THE BOTTOM CONFIGURATION SHOWN MEETS WITH THE CURRENT ISPSM MINIMUM STANDARDS FOR POOLS APPROVED FOR THE USE WITH MANUFACTURED DIVING EQUIPMENT. ALL DIVING EQUIPMENT MUST BE INSTALLED AND LOCATED IN ACCORDANCE WITH THE DIVING / SLIDE MANUFACTURER'S RECOMMENDATIONS. IF DIVING EQUIPMENT IS INSTALLED: PLEASE FOLLOW ALL THE DIVING / SLIDE EQUIPMENT MANUFACTURER'S INSTALLATION, USE AND SAFETY INSTRUCTIONS.

MEETS DEPTH AND SHAPE MINIMUM STANDARD ANSI/NSPI5-2003

**ALL DIMENSIONS ARE FINISHED**

**STEEL CHECK**

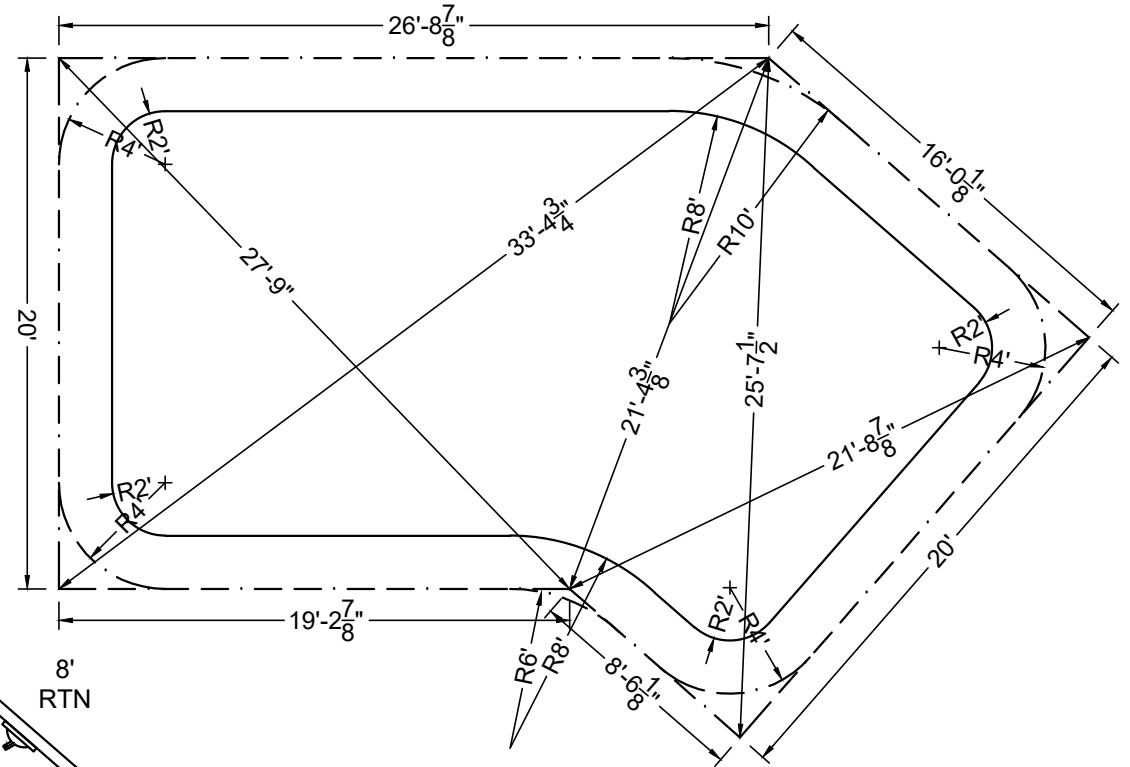
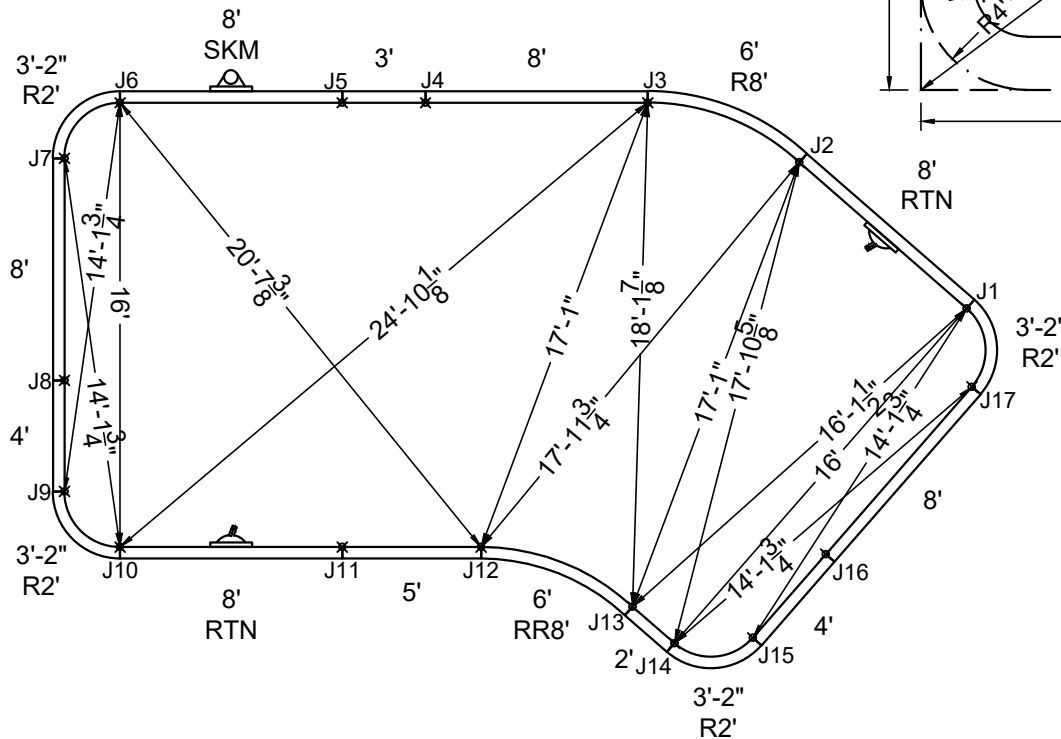

**STAKE OUT**

SHAPE : LAZY-L	SIZE : 16' X 33'-2"	HAND : LEFT	PANEL HEIGHT : 3'-6"	DRAWN BY : NM-BCC
DWG # : MN1633LL219	DATE : 1/13/2017	REVISION # : 01	KIT REF : MN1633LL219-L	<b>B</b>



**DIVING / SLIDE EQUIPMENT DISCLAIMER:**

THE BOTTOM CONFIGURATION SHOWN MEETS WITH THE CURRENT ISPC MINIMUM STANDARDS FOR POOLS APPROVED FOR THE USE WITH MANUFACTURED DIVING EQUIPMENT. ALL DIVING EQUIPMENT MUST BE INSTALLED AND LOCATED IN ACCORDANCE WITH THE DIVING / SLIDE MANUFACTURER'S RECOMMENDATIONS. IF DIVING EQUIPMENT IS INSTALLED: PLEASE FOLLOW ALL THE DIVING / SLIDE EQUIPMENT MANUFACTURER'S INSTALLATION, USE AND SAFETY INSTRUCTIONS.

MEETS DEPTH AND SHAPE MINIMUM STANDARD ANSI/NSPI5-2003

**ALL DIMENSIONS ARE FINISHED**

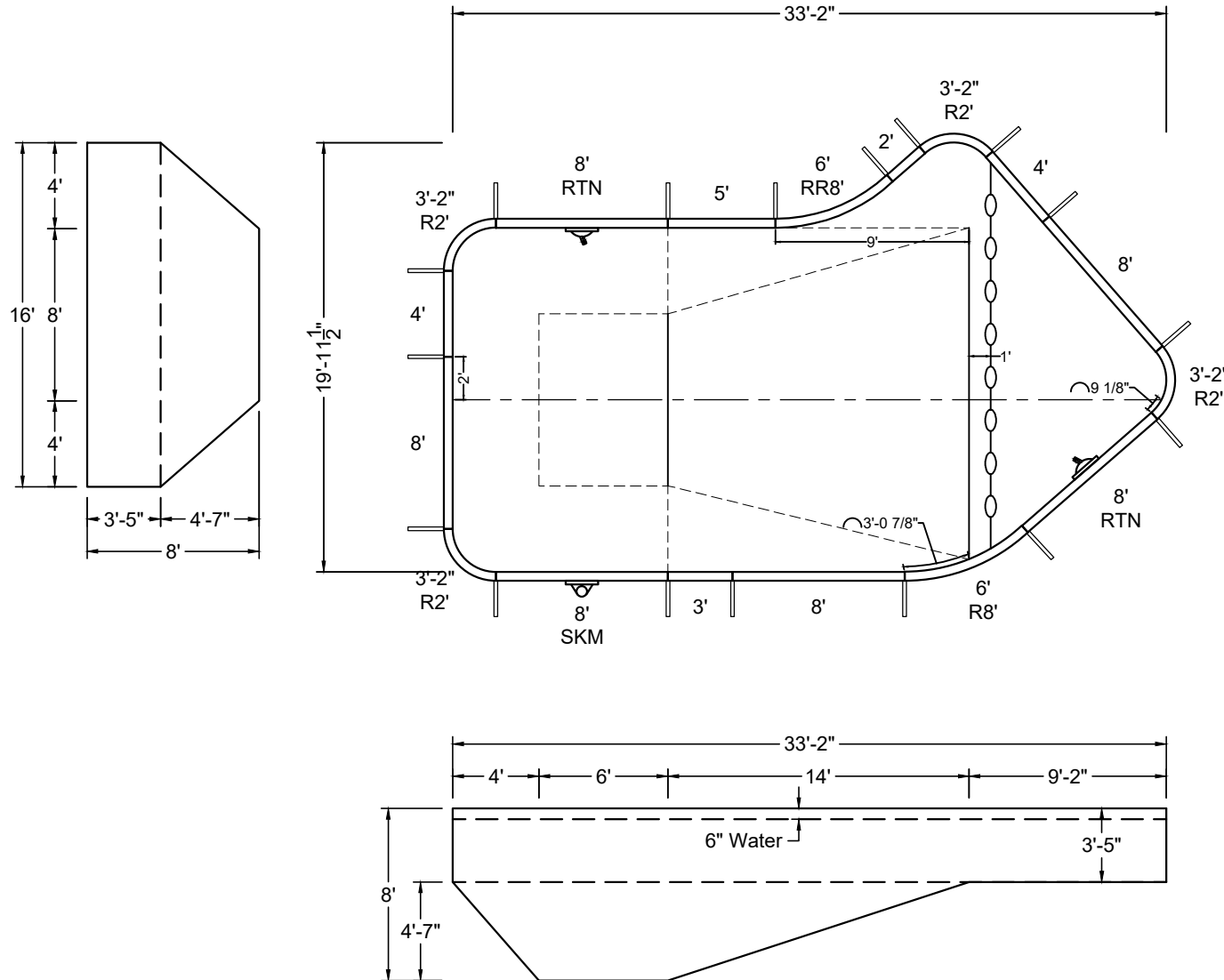

SHAPE : LAZY-L	SIZE : 16' X 33'-2"	HAND : RIGHT	PANEL HEIGHT : 3'-6"	PANEL TYPE : 5" TOP
PERIMETER : 90'-6 25/32"	VOLUME : 19,275 US GAL.	SURFACE AREA : 496.695 SQ. FT.	SCALE : N.T.S	DRAWN BY : NM-BCC
DWG # : MN1633LL219	DATE : 1/13/2017	REVISION # : 01	KIT REF : MN1633LL219-R	<b>A</b>



MEGNA POOLS

Magna Plastic Packaging Corp.

DIVING / SLIDE EQUIPMENT DISCLAIMER:

THE BOTTOM CONFIGURATION SHOWN MEETS WITH THE CURRENT ISPSM MINIMUM STANDARDS FOR POOLS APPROVED FOR THE USE WITH MANUFACTURED DIVING EQUIPMENT. ALL DIVING EQUIPMENT MUST BE INSTALLED AND LOCATED IN ACCORDANCE WITH THE DIVING / SLIDE MANUFACTURER'S RECOMMENDATIONS. IF DIVING EQUIPMENT IS INSTALLED: PLEASE FOLLOW ALL THE DIVING / SLIDE EQUIPMENT MANUFACTURER'S INSTALLATION, USE AND SAFETY INSTRUCTIONS.

MEETS DEPTH AND SHAPE MINIMUM STANDARD ANS/NSPI5-2003

ALL DIMENSIONS ARE FINISHED

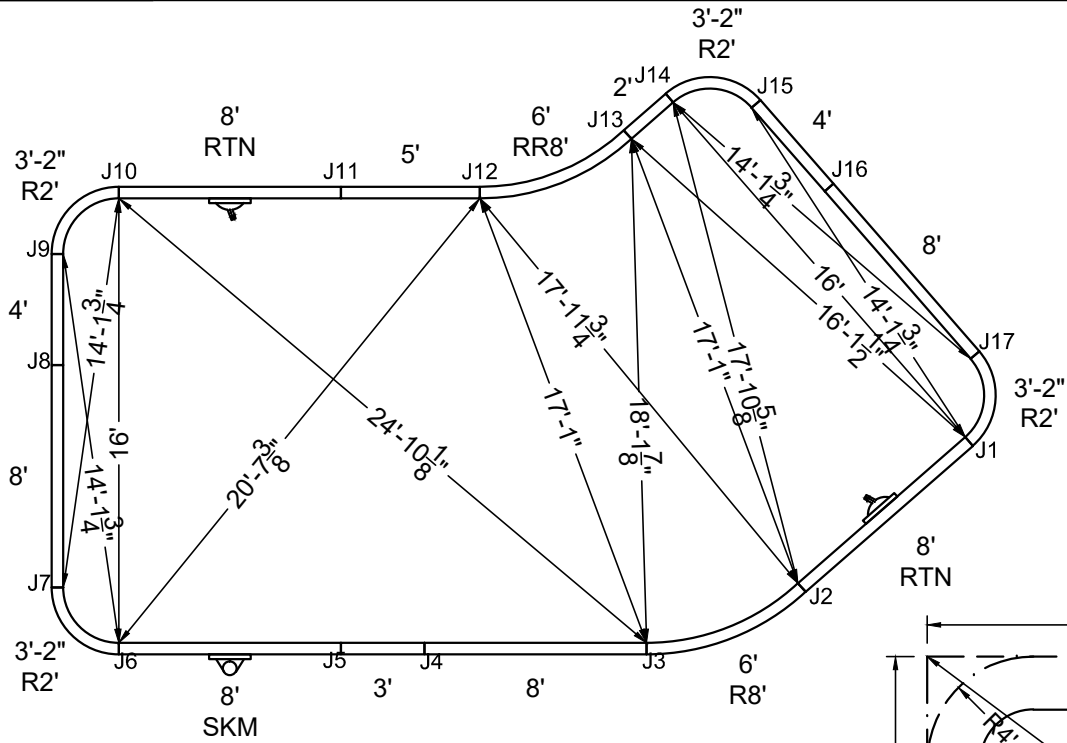

STEEL CHECK

STAKE OUT

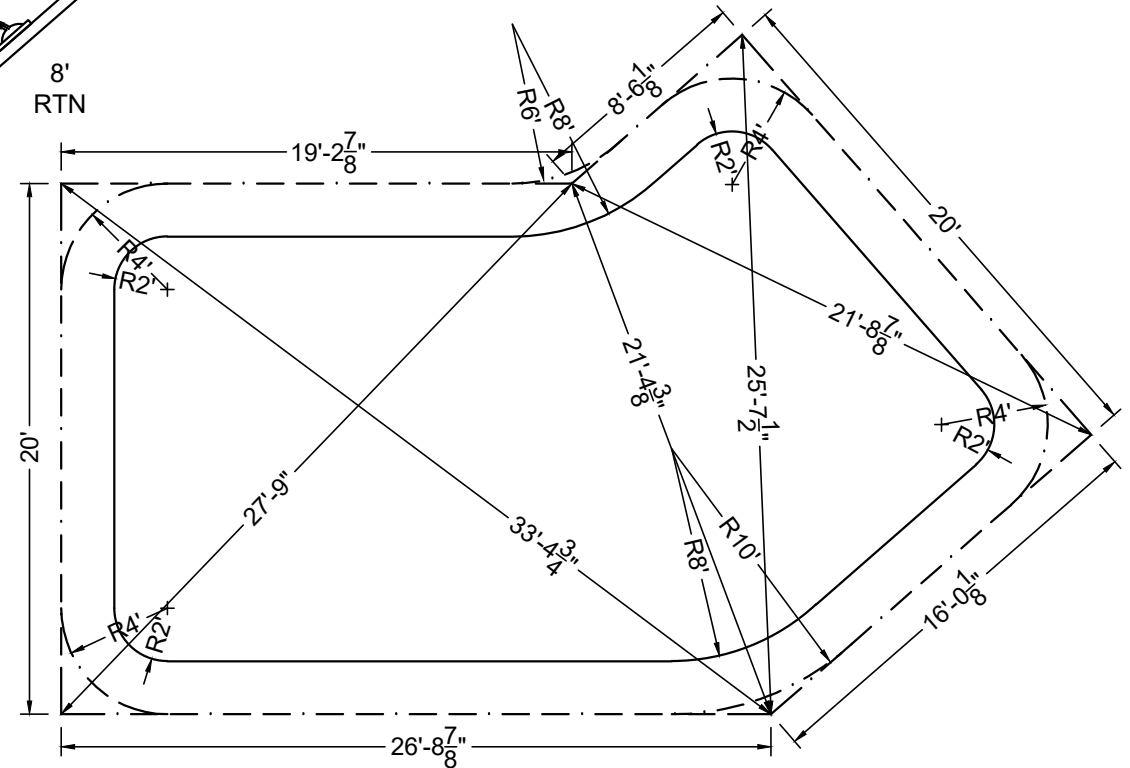

SHAPE : LAZY-L	SIZE : 16' X 33'-2"	HAND : RIGHT	PANEL HEIGHT : 3'-6"	DRAWN BY : NM-BCC
DWG # : MN1633LL219	DATE : 1/13/2017	REVISION # : 01	KIT REF : MN1633LL219-R	<b>B</b>

**DIVING / SLIDE EQUIPMENT DISCLAIMER:**

THE BOTTOM CONFIGURATION SHOWN MEETS WITH THE CURRENT ISPCS MINIMUM STANDARDS FOR POOLS APPROVED FOR THE USE WITH MANUFACTURED DIVING EQUIPMENT. ALL DIVING EQUIPMENT MUST BE INSTALLED AND LOCATED IN ACCORDANCE WITH THE DIVING / SLIDE MANUFACTURER'S RECOMMENDATIONS. IF DIVING EQUIPMENT IS INSTALLED: PLEASE FOLLOW ALL THE DIVING / SLIDE EQUIPMENT MANUFACTURER'S INSTALLATION, USE AND SAFETY INSTRUCTIONS.

MEETS DEPTH AND SHAPE MINIMUM STANDARD ANSI/NPSI5-2003

**ALL DIMENSIONS ARE FINISHED**

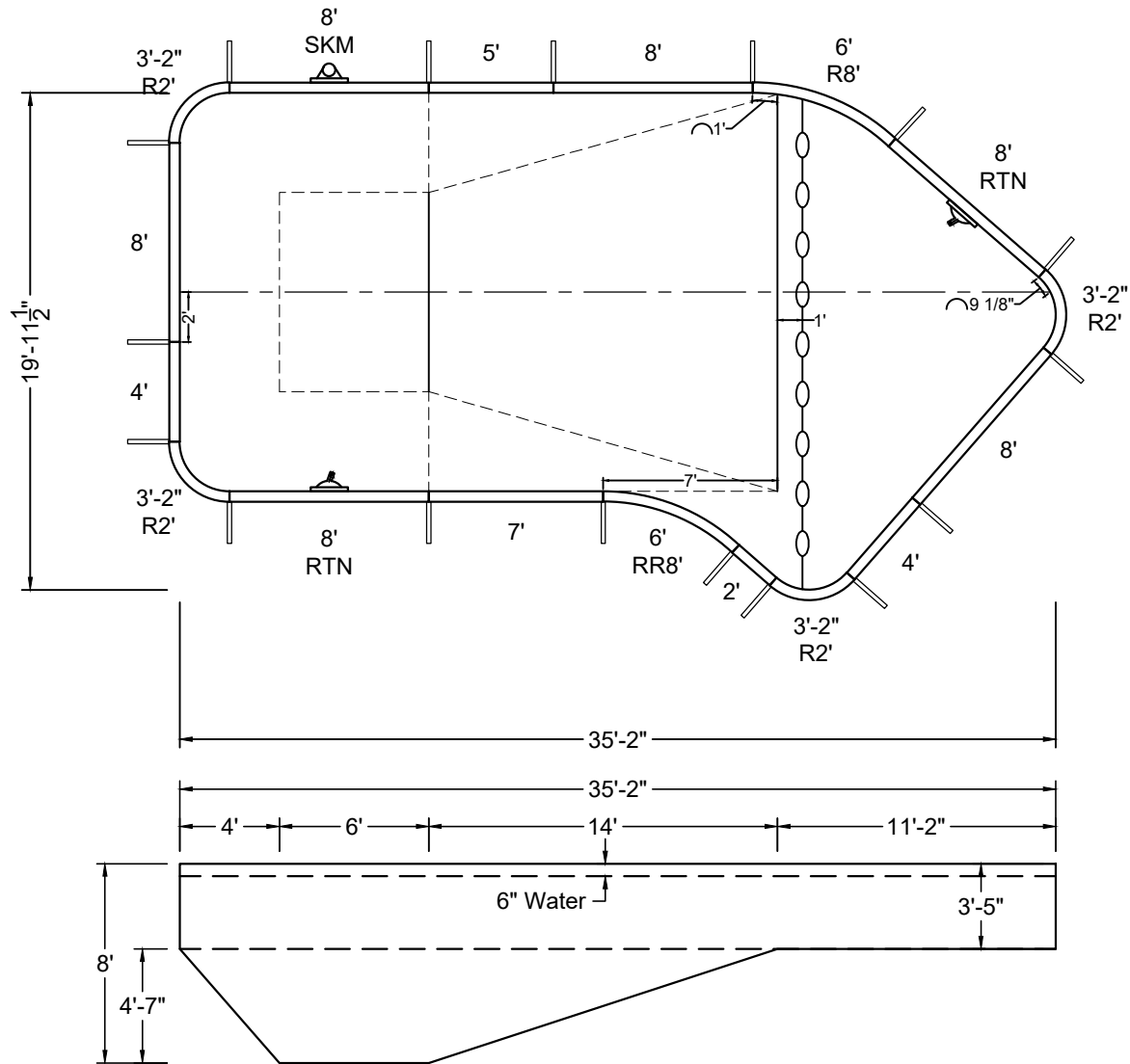
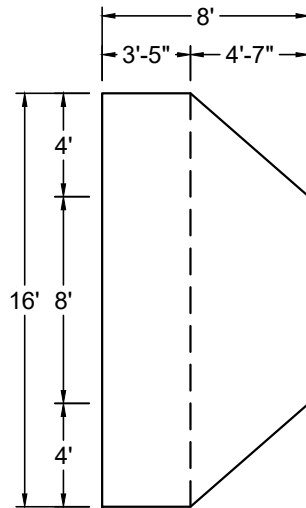

SHAPE : LAZY-L	SIZE : 16' X 35'-2"	HAND : LEFT	PANEL HEIGHT : 3'-6"	PANEL TYPE : 5" TOP
PERIMETER : 94'-6 25/32"	VOLUME : 20,093 US GAL.	SURFACE AREA : 528.695 SQ. FT.	SCALE : N.T.S	DRAWN BY : NM-BCC
DWG # : MN1635LL219	DATE : 1/13/2017	REVISION # : 01	KIT REF : MN1635LL219-L	<b>A</b>





MEGNA  
POOLS

Magna Plastic Packaging Corp.

**DIVING / SLIDE EQUIPMENT DISCLAIMER:**

THE BOTTOM CONFIGURATION SHOWN MEETS WITH THE CURRENT ISPSC MINIMUM STANDARDS FOR POOLS APPROVED FOR THE USE WITH MANUFACTURED DIVING EQUIPMENT. ALL DIVING EQUIPMENT MUST BE INSTALLED AND LOCATED IN ACCORDANCE WITH THE DIVING / SLIDE MANUFACTURER'S RECOMMENDATIONS. IF DIVING EQUIPMENT IS INSTALLED: PLEASE FOLLOW ALL THE DIVING / SLIDE EQUIPMENT MANUFACTURER'S INSTALLATION, USE AND SAFETY INSTRUCTIONS.

MEETS DEPTH AND SHAPE MINIMUM STANDARD ANSI/NSPI5-2003

**ALL DIMENSIONS ARE FINISHED**

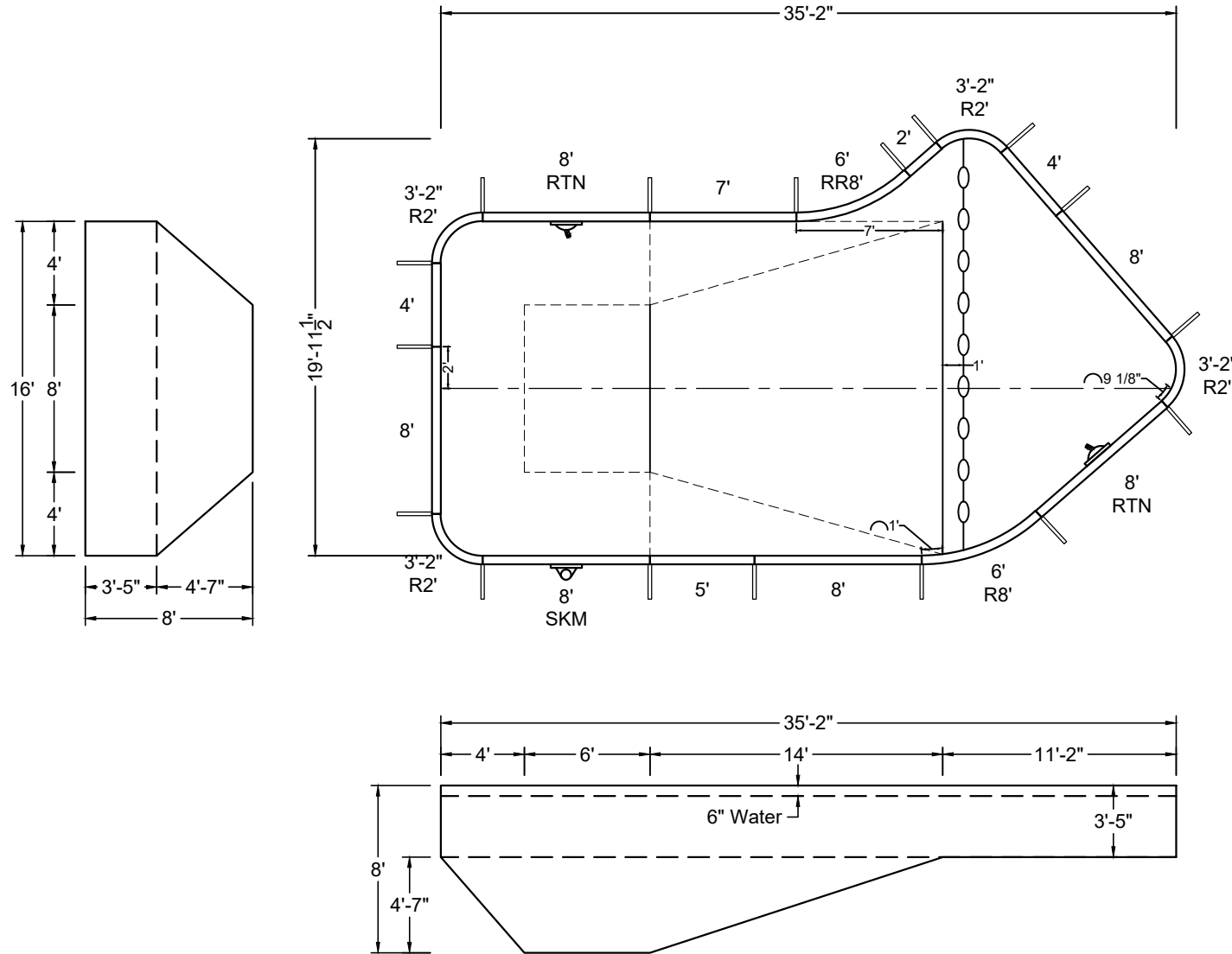

SHAPE : LAZY-L	SIZE : 16' X 35'-2"	HAND : RIGHT	PANEL HEIGHT : 3'-6"	PANEL TYPE : 5" TOP
PERIMETER : 94'-6 25/32"	VOLUME : 20,093 US GAL.	SURFACE AREA : 528.695 SQ. FT.	SCALE : N.T.S	DRAWN BY : NM-BCC
DWG # : MN1635LL219	DATE : 1/13/2017	REVISION # : 01	KIT REF : MN1635LL219-R	<b>A</b>



MEGNA  
POOLS

Magna Plastic Packaging Corp.

DIVING / SLIDE EQUIPMENT DISCLAIMER:

THE BOTTOM CONFIGURATION SHOWN MEETS WITH THE CURRENT ISPCM MINIMUM STANDARDS FOR POOLS APPROVED FOR THE USE WITH MANUFACTURED DIVING EQUIPMENT. ALL DIVING EQUIPMENT MUST BE INSTALLED AND LOCATED IN ACCORDANCE WITH THE DIVING / SLIDE MANUFACTURER'S RECOMMENDATIONS. IF DIVING EQUIPMENT IS INSTALLED: PLEASE FOLLOW ALL THE DIVING / SLIDE EQUIPMENT MANUFACTURER'S INSTALLATION, USE AND SAFETY INSTRUCTIONS.

MEETS DEPTH AND SHAPE MINIMUM STANDARD ANS/NSPI5-2003

ALL DIMENSIONS ARE FINISHED

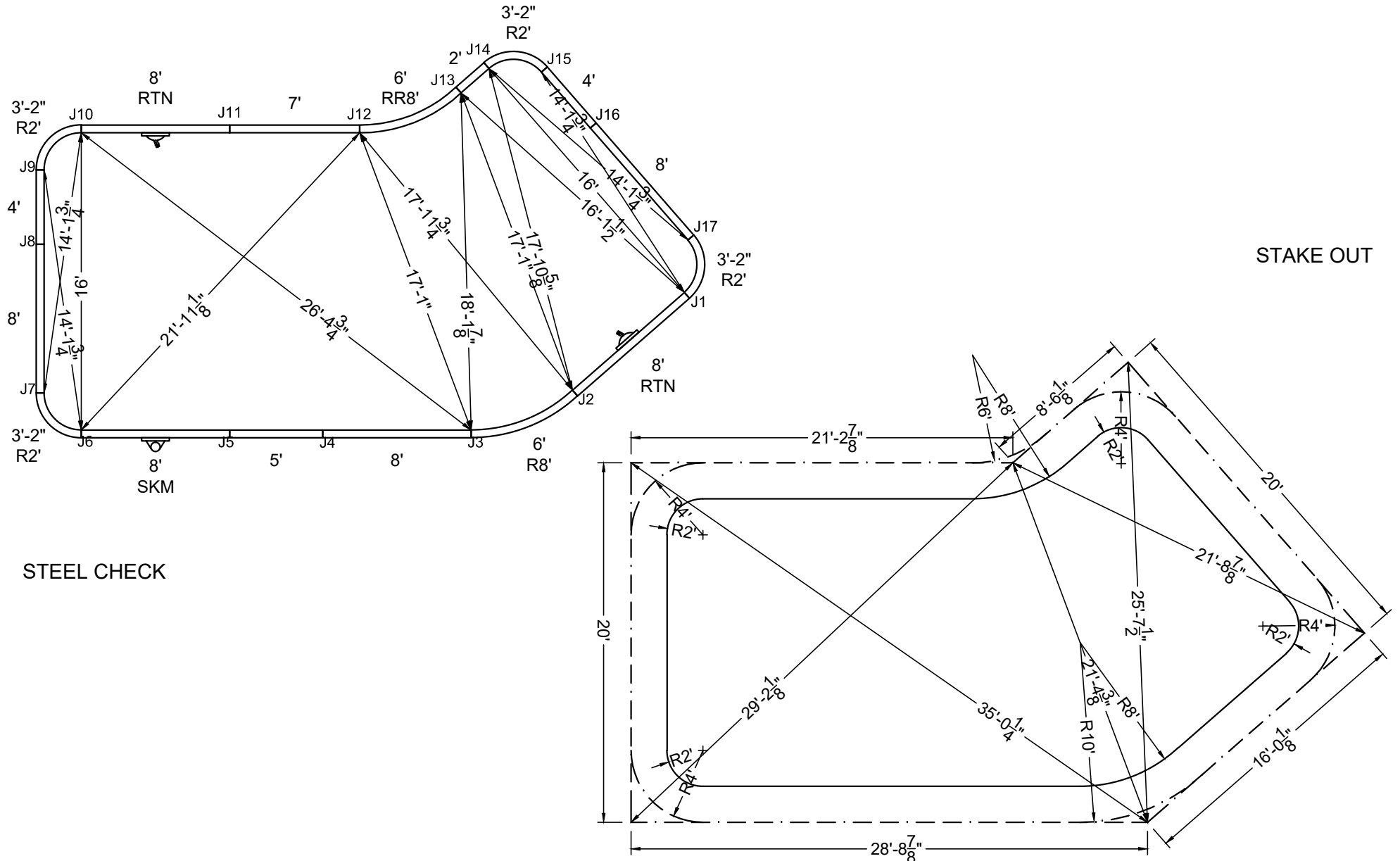

SHAPE: LAZY-L

SIZE: 16' X 35'-2"

HAND: RIGHT

PANEL HEIGHT: 3'-6"

DRAWN BY: NM-BCC

DWG #: MN1635LL219

DATE: 1/13/2017

REVISION #: 01

KIT REF: MN1635LL219-R

**B**



MEGNA  
POOLS

Magna Plastic Packaging Corp.

**DIVING / SLIDE EQUIPMENT DISCLAIMER:**

THE BOTTOM CONFIGURATION SHOWN MEETS WITH THE CURRENT ISPC MINIMUM STANDARDS FOR POOLS APPROVED FOR THE USE WITH MANUFACTURED DIVING EQUIPMENT. ALL DIVING EQUIPMENT MUST BE INSTALLED AND LOCATED IN ACCORDANCE WITH THE DIVING / SLIDE MANUFACTURER'S RECOMMENDATIONS. IF DIVING EQUIPMENT IS INSTALLED: PLEASE FOLLOW ALL THE DIVING / SLIDE EQUIPMENT MANUFACTURER'S INSTALLATION, USE AND SAFETY INSTRUCTIONS.

MEETS DEPTH AND SHAPE MINIMUM STANDARD ANSI/NSPI5-2003

**ALL DIMENSIONS ARE FINISHED**

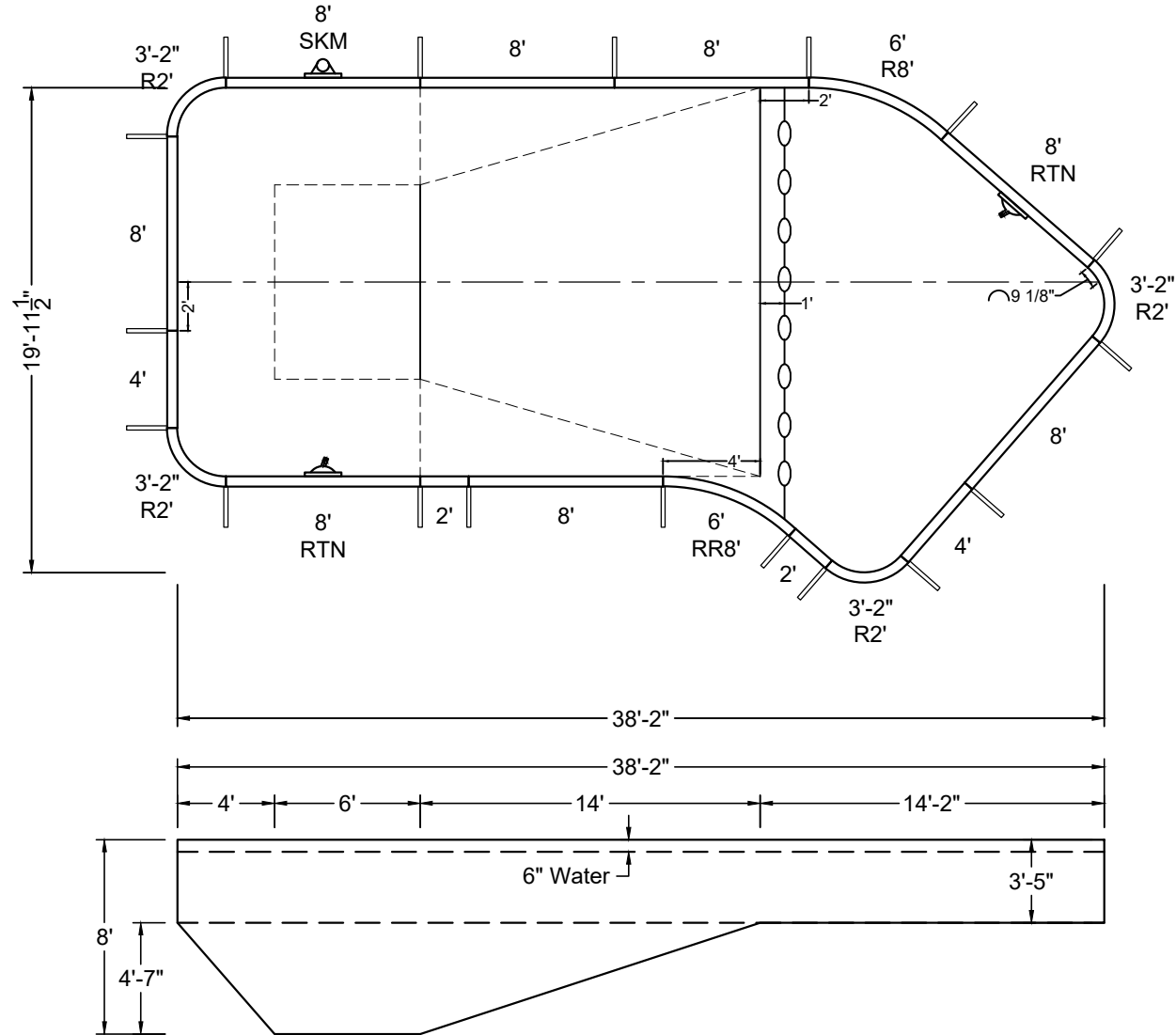
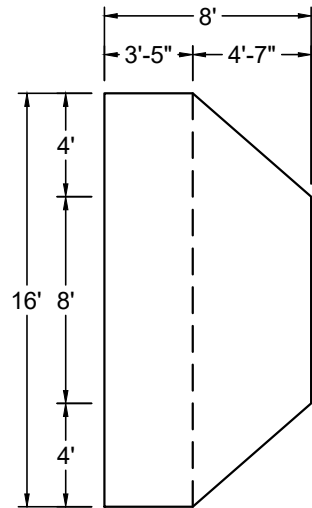

SHAPE : LAZY-L	SIZE : 16' X 38'-2"	HAND : LEFT	PANEL HEIGHT : 3'-6"	PANEL TYPE : 5" TOP
PERIMETER : 100'-6 25/32"	VOLUME : 21,320 US GAL.	SURFACE AREA : 576.695 SQ. FT.	SCALE : N.T.S	DRAWN BY : NM-BCC
DWG # : MN1638LL219	DATE : 1/13/2017	REVISION # : 01	KIT REF : MN1638LL219-L	<b>A</b>







MEGNA  
POOLS

Magna Plastic Packaging Corp.

**DIVING / SLIDE EQUIPMENT DISCLAIMER:**

THE BOTTOM CONFIGURATION SHOWN MEETS WITH THE CURRENT ISPSC MINIMUM STANDARDS FOR POOLS APPROVED FOR THE USE WITH MANUFACTURED DIVING EQUIPMENT. ALL DIVING EQUIPMENT MUST BE INSTALLED AND LOCATED IN ACCORDANCE WITH THE DIVING / SLIDE MANUFACTURER'S RECOMMENDATIONS. IF DIVING EQUIPMENT IS INSTALLED: PLEASE FOLLOW ALL THE DIVING / SLIDE EQUIPMENT MANUFACTURER'S INSTALLATION, USE AND SAFETY INSTRUCTIONS.

MEETS DEPTH AND SHAPE MINIMUM STANDARD ANSI/NFPA-2003

ALL DIMENSIONS ARE FINISHED

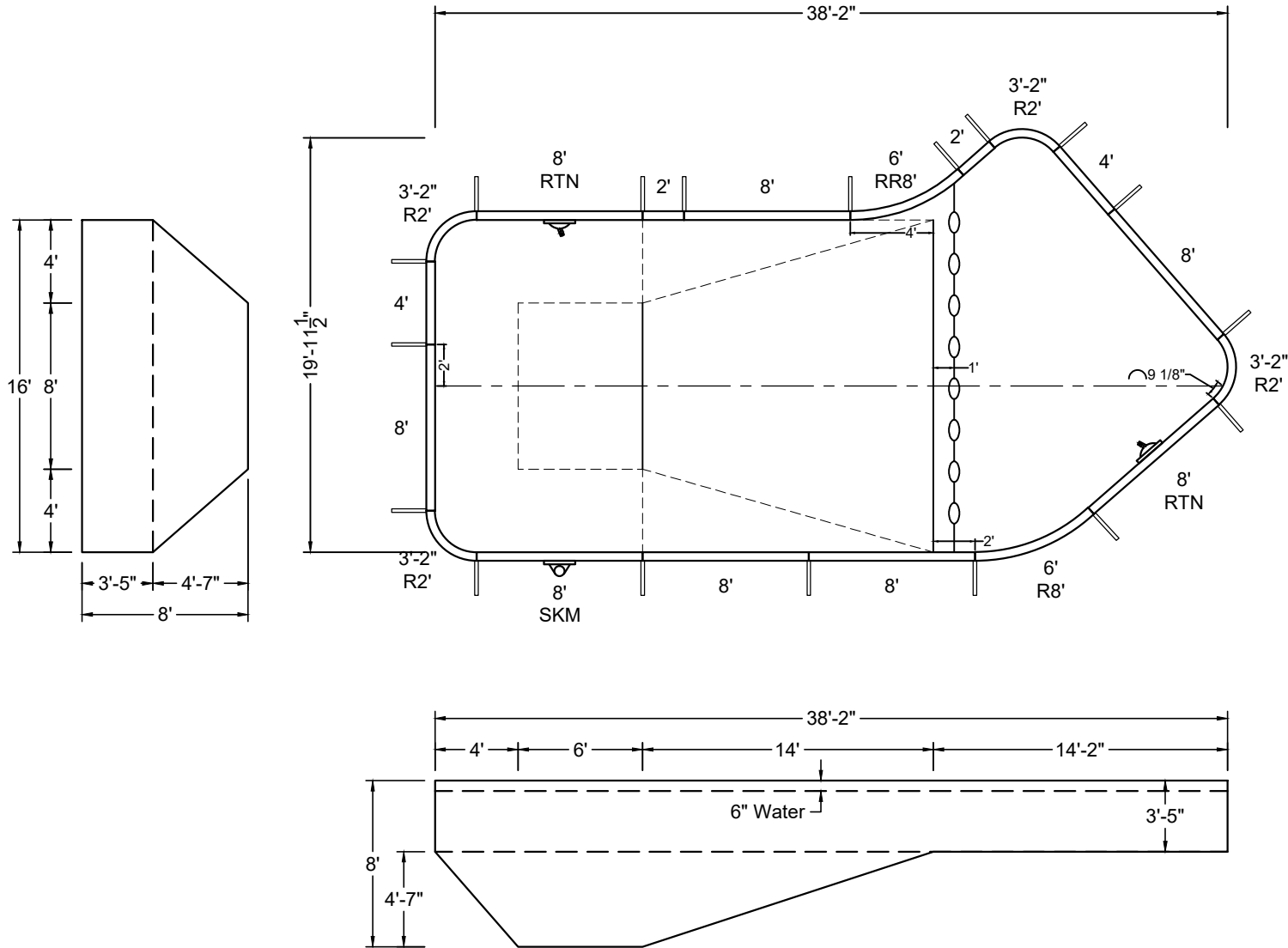

SHAPE : LAZY-L	SIZE : 16' X 38'-2"	HAND : RIGHT	PANEL HEIGHT : 3'-6"	PANEL TYPE : 5" TOP
PERIMETER : 100'-6 25/32"	VOLUME : 21,320 US GAL.	SURFACE AREA : 576.695 SQ. FT.	SCALE : N.T.S	DRAWN BY : NM-BCC
DWG # : MN1638LL219	DATE : 1/13/2017	REVISION # : 01	KIT REF : MN1638LL219-R	<b>A</b>





**DIVING / SLIDE EQUIPMENT DISCLAIMER:**

THE BOTTOM CONFIGURATION SHOWN MEETS WITH THE CURRENT ISPSC MINIMUM STANDARDS FOR POOLS APPROVED FOR THE USE WITH MANUFACTURED DIVING EQUIPMENT. ALL DIVING EQUIPMENT MUST BE INSTALLED AND LOCATED IN ACCORDANCE WITH THE DIVING / SLIDE MANUFACTURER'S RECOMMENDATIONS. IF DIVING EQUIPMENT IS INSTALLED: PLEASE FOLLOW ALL THE DIVING / SLIDE EQUIPMENT MANUFACTURER'S INSTALLATION, USE AND SAFETY INSTRUCTIONS.

MEETS DEPTH AND SHAPE MINIMUM STANDARD ANSI/NSPI5-2003

**ALL DIMENSIONS ARE FINISHED**

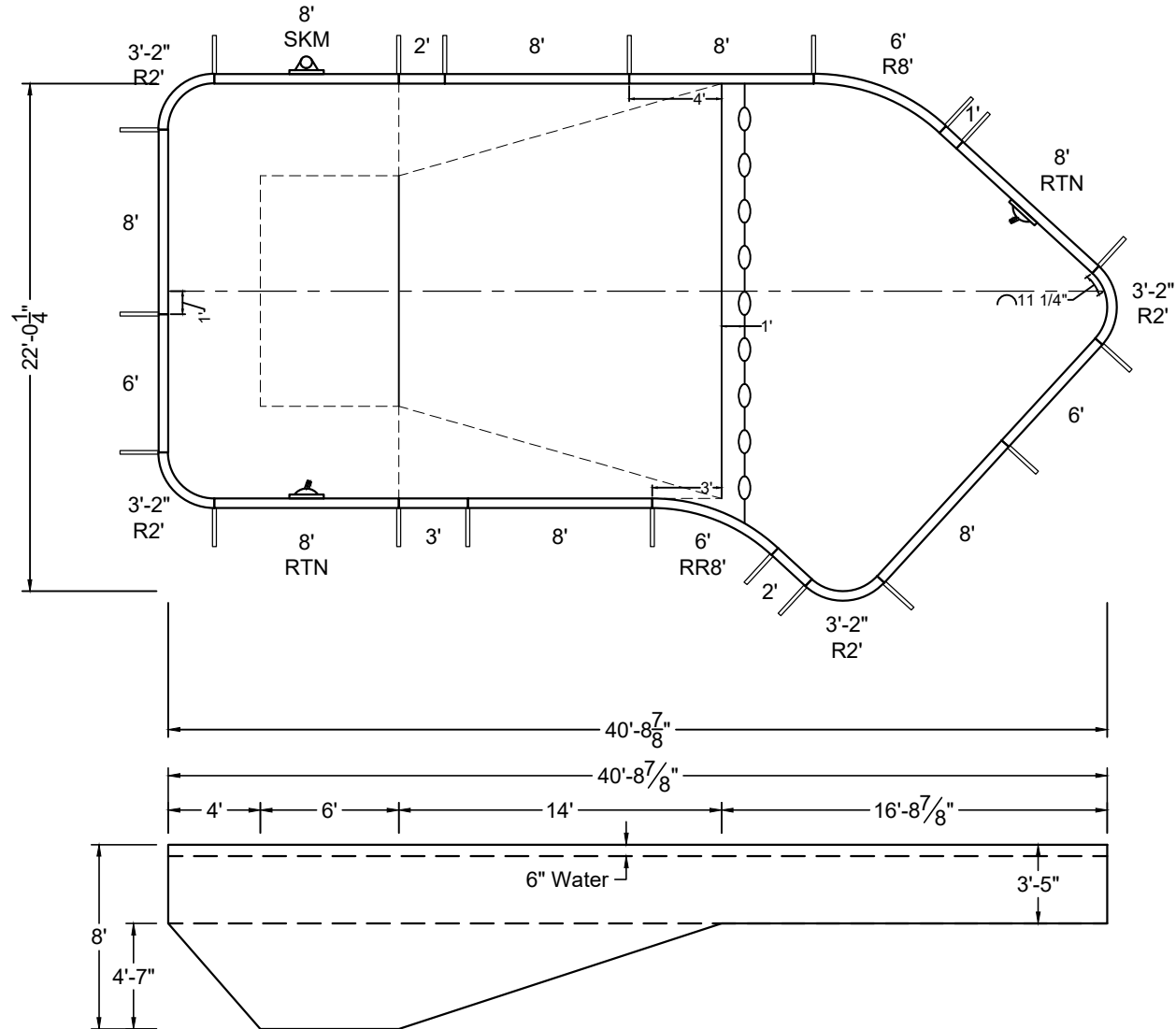
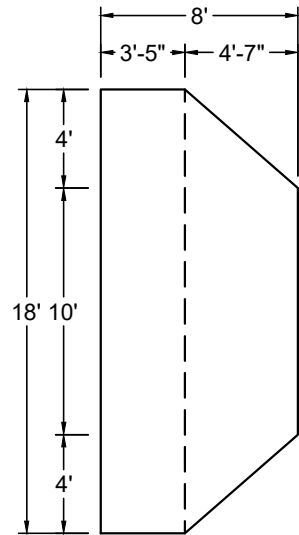

SHAPE : LAZY-L	SIZE : 18' X 40'-9"	HAND : LEFT	PANEL HEIGHT : 3'-6"	PANEL TYPE : 5" TOP
PERIMETER : 108'-6 25/32"	VOLUME : 25,135 US GAL.	SURFACE AREA : 685.748 SQ. FT.	SCALE : N.T.S	DRAWN BY : NM-BCC
DWG # : MN1841LL219	DATE : 1/13/2017	REVISION # : 01	KIT REF : MN1841LL219-L	<b>A</b>





**DIVING / SLIDE EQUIPMENT DISCLAIMER:**

THE BOTTOM CONFIGURATION SHOWN MEETS WITH THE CURRENT ISPCS MINIMUM STANDARDS FOR POOLS APPROVED FOR THE USE WITH MANUFACTURED DIVING EQUIPMENT. ALL DIVING EQUIPMENT MUST BE INSTALLED AND LOCATED IN ACCORDANCE WITH THE DIVING / SLIDE MANUFACTURER'S RECOMMENDATIONS. IF DIVING EQUIPMENT IS INSTALLED: PLEASE FOLLOW ALL THE DIVING / SLIDE EQUIPMENT MANUFACTURER'S INSTALLATION, USE AND SAFETY INSTRUCTIONS.

MEETS DEPTH AND SHAPE MINIMUM STANDARD ANSI/NSPI5-2003

**ALL DIMENSIONS ARE FINISHED**

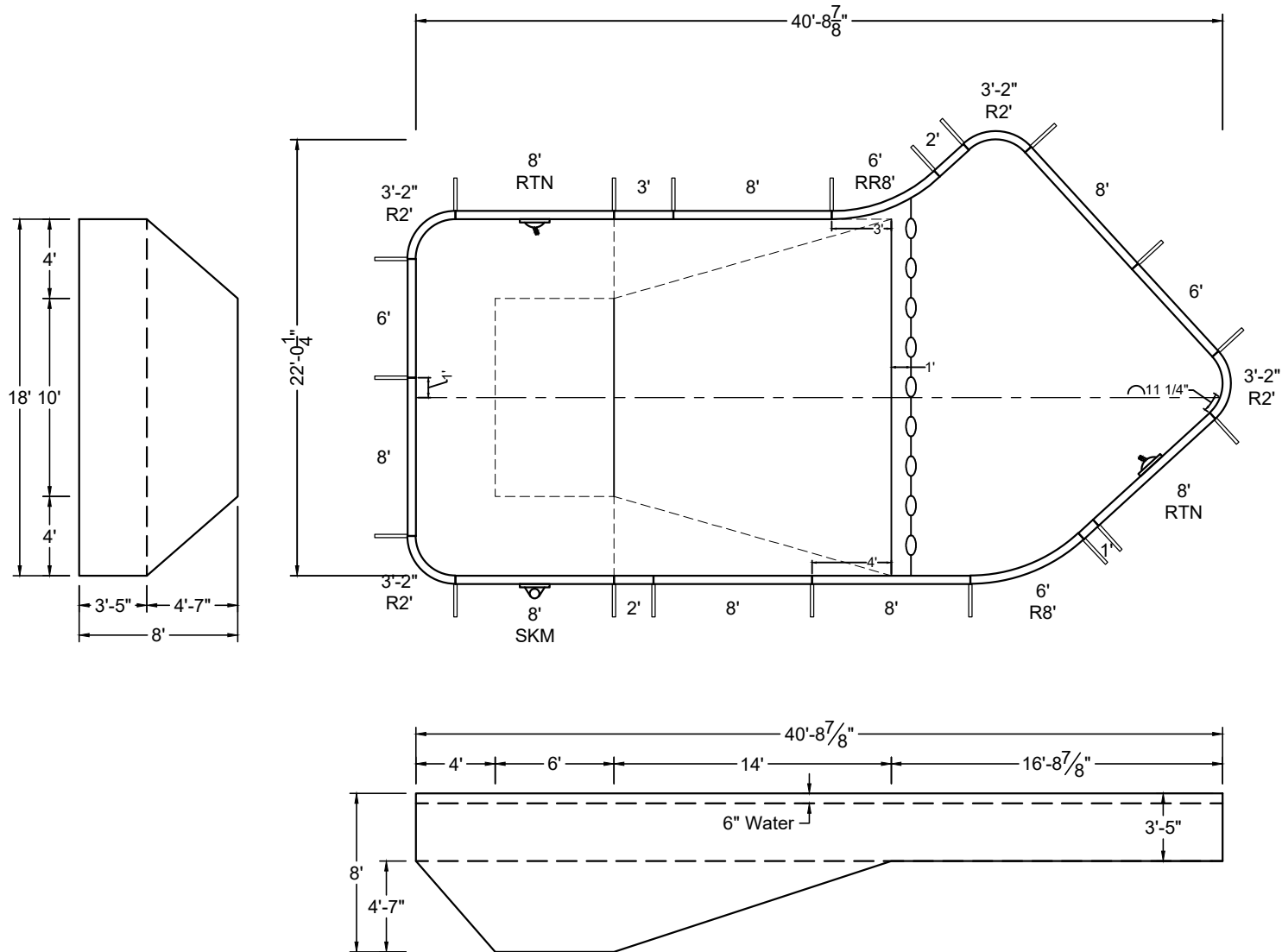

SHAPE : <b>LAZY-L</b>	SIZE : <b>18' X 40'-9"</b>	HAND : <b>RIGHT</b>	PANEL HEIGHT : <b>3'-6"</b>	PANEL TYPE : <b>5" TOP</b>
PERIMETER : <b>108'-6 25/32"</b>	VOLUME : <b>25,135 US GAL.</b>	SURFACE AREA : <b>685.748 SQ. FT.</b>	SCALE : <b>N.T.S</b>	DRAWN BY : <b>NM-BCC</b>
DWG # : <b>MN1841LL219</b>	DATE : <b>1/13/2017</b>	REVISION # : <b>01</b>	KIT REF : <b>MN1841LL219-R</b>	<b>A</b>





MEGNA  
POOLS

Magna Plastic Packaging Corp.

**DIVING / SLIDE EQUIPMENT DISCLAIMER:**

THE BOTTOM CONFIGURATION SHOWN MEETS WITH THE CURRENT ISPSC MINIMUM STANDARDS FOR POOLS APPROVED FOR THE USE WITH MANUFACTURED DIVING EQUIPMENT. ALL DIVING EQUIPMENT MUST BE INSTALLED AND LOCATED IN ACCORDANCE WITH THE DIVING / SLIDE MANUFACTURER'S RECOMMENDATIONS. IF DIVING EQUIPMENT IS INSTALLED: PLEASE FOLLOW ALL THE DIVING / SLIDE EQUIPMENT MANUFACTURER'S INSTALLATION, USE AND SAFETY INSTRUCTIONS.

MEETS DEPTH AND SHAPE MINIMUM STANDARD ANSI/NSP15-2003

**ALL DIMENSIONS ARE FINISHED**

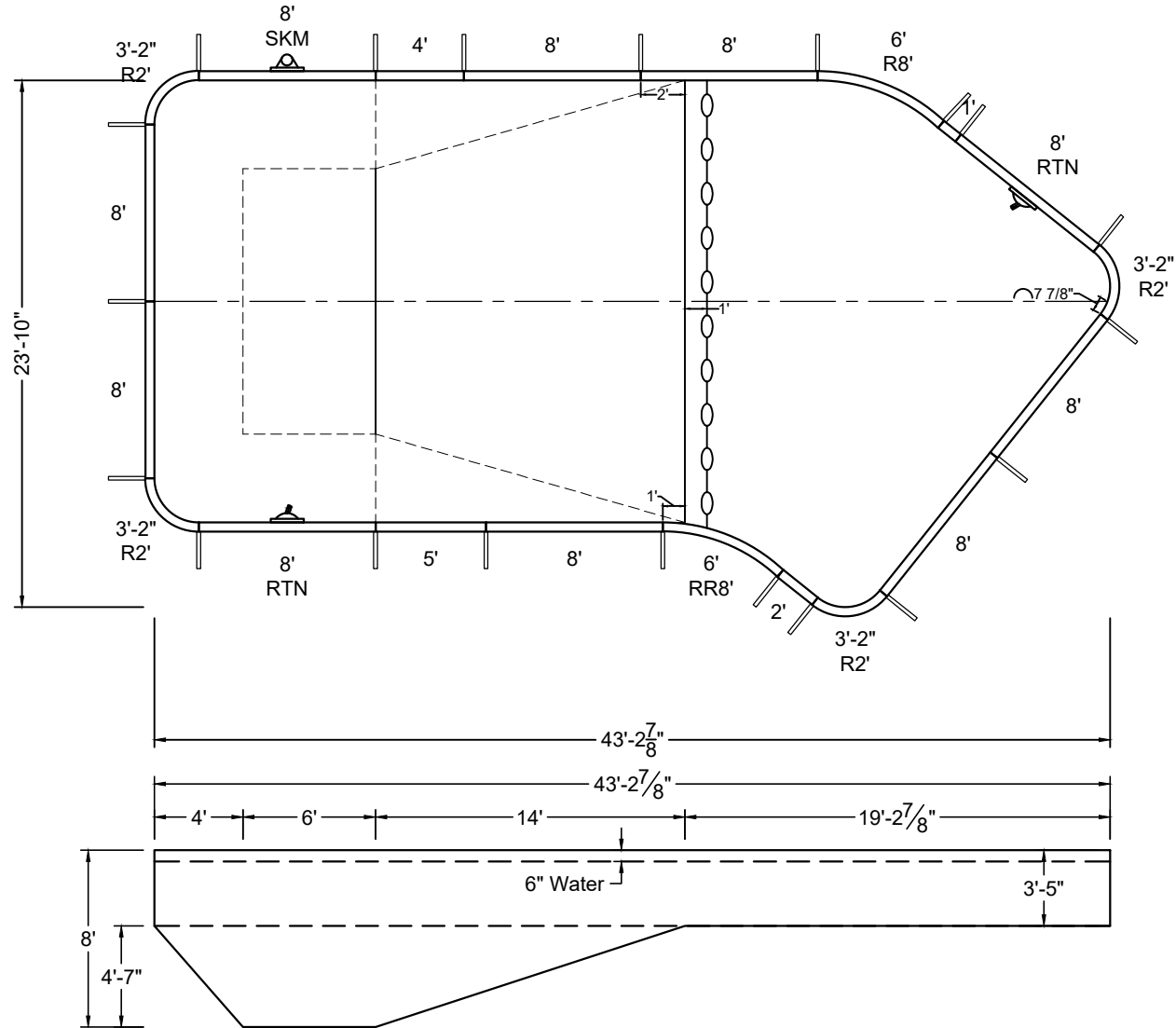
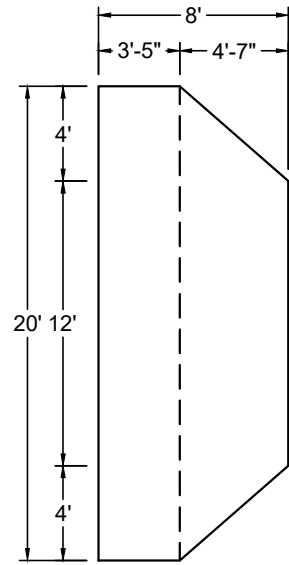

SHAPE : LAZY-L	SIZE : 20' X 43'-3"	HAND : LEFT	PANEL HEIGHT : 3'-6"	PANEL TYPE : 5" TOP
PERIMETER : 116'-6 13/16"	VOLUME : 29,101 US GAL.	SURFACE AREA : 800.654 SQ. FT.	SCALE : N.T.S	DRAWN BY : NM-BCC
DWG # : MN2043LL219	DATE : 1/13/2017	REVISION # : 01	KIT REF : MN2043LL219-L	<b>A</b>







MEGNA  
POOLS

Magna Plastic Packaging Corp.

**DIVING / SLIDE EQUIPMENT DISCLAIMER:**

THE BOTTOM CONFIGURATION SHOWN MEETS WITH THE CURRENT ISPSC MINIMUM STANDARDS FOR POOLS APPROVED FOR THE USE WITH MANUFACTURED DIVING EQUIPMENT. ALL DIVING EQUIPMENT MUST BE INSTALLED AND LOCATED IN ACCORDANCE WITH THE DIVING / SLIDE MANUFACTURER'S RECOMMENDATIONS. IF DIVING EQUIPMENT IS INSTALLED: PLEASE FOLLOW ALL THE DIVING / SLIDE EQUIPMENT MANUFACTURER'S INSTALLATION, USE AND SAFETY INSTRUCTIONS.

MEETS DEPTH AND SHAPE MINIMUM STANDARD ANSI/NSPI5-2003

ALL DIMENSIONS ARE FINISHED

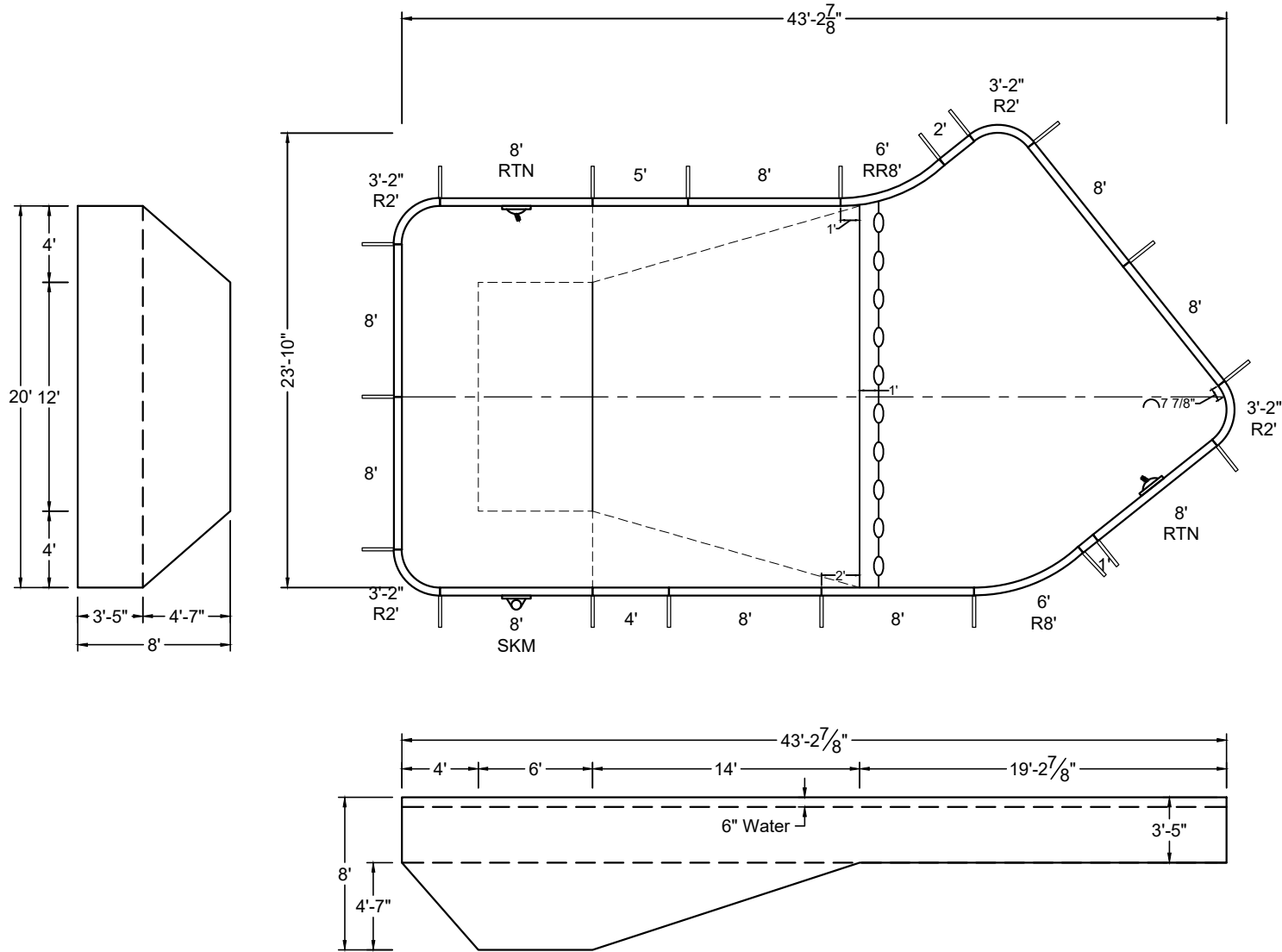

SHAPE : LAZY-L	SIZE : 20' X 43'-3"	HAND : RIGHT	PANEL HEIGHT : 3'-6"	PANEL TYPE : 5" TOP
PERIMETER : 116'-6 13/16"	VOLUME : 29,101 US GAL.	SURFACE AREA : 800.654 SQ. FT.	SCALE : N.T.S	DRAWN BY : NM-BCC
DWG # : MN2043LL219	DATE : 1/13/2017	REVISION # : 01	KIT REF : MN2043LL219-R	<b>A</b>



MEGNA  
POOLS

Megna Plastic Packaging Corp.

DIVING / SLIDE EQUIPMENT DISCLAIMER:

THE BOTTOM CONFIGURATION SHOWN MEETS WITH THE CURRENT ISPSM MINIMUM STANDARDS FOR POOLS APPROVED FOR THE USE WITH MANUFACTURED DIVING EQUIPMENT. ALL DIVING EQUIPMENT MUST BE INSTALLED AND LOCATED IN ACCORDANCE WITH THE DIVING / SLIDE MANUFACTURER'S RECOMMENDATIONS. IF DIVING EQUIPMENT IS INSTALLED: PLEASE FOLLOW ALL THE DIVING / SLIDE EQUIPMENT MANUFACTURER'S INSTALLATION, USE AND SAFETY INSTRUCTIONS.

MEETS DEPTH AND SHAPE MINIMUM STANDARD ANSI/NSPI5-2003

ALL DIMENSIONS ARE FINISHED

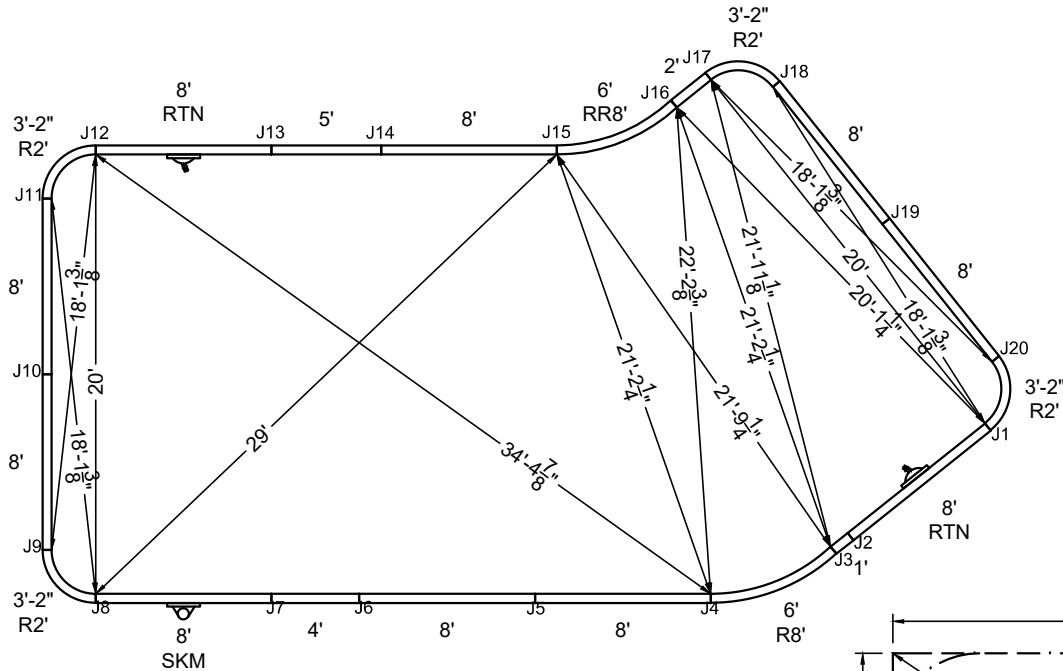

STAKE OUT

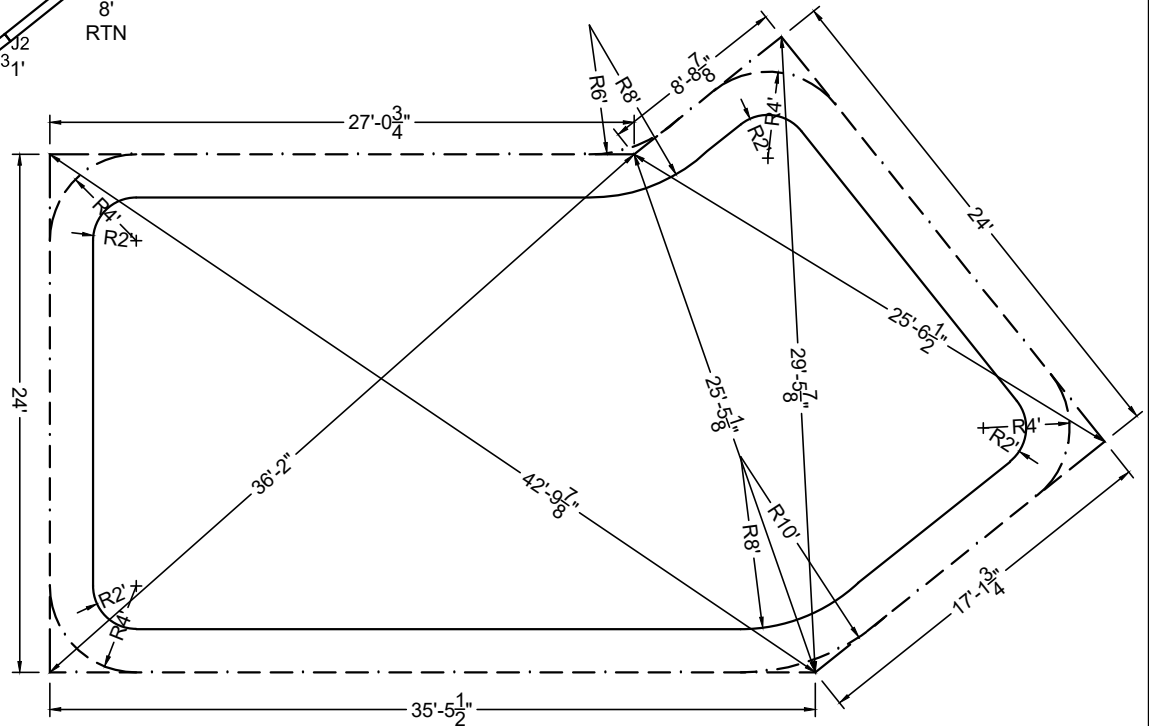

SHAPE : LAZY-L

SIZE : 20' X 43'-3"

HAND : RIGHT

PANEL HEIGHT : 3'-6"

DRAWN BY : NM-BCC

DWG # : MN2043LL219

DATE : 1/13/2017

REVISION # : 01

KIT REF : MN2043LL219-R

**B**



ALL DIMENSIONS ARE FINISHED

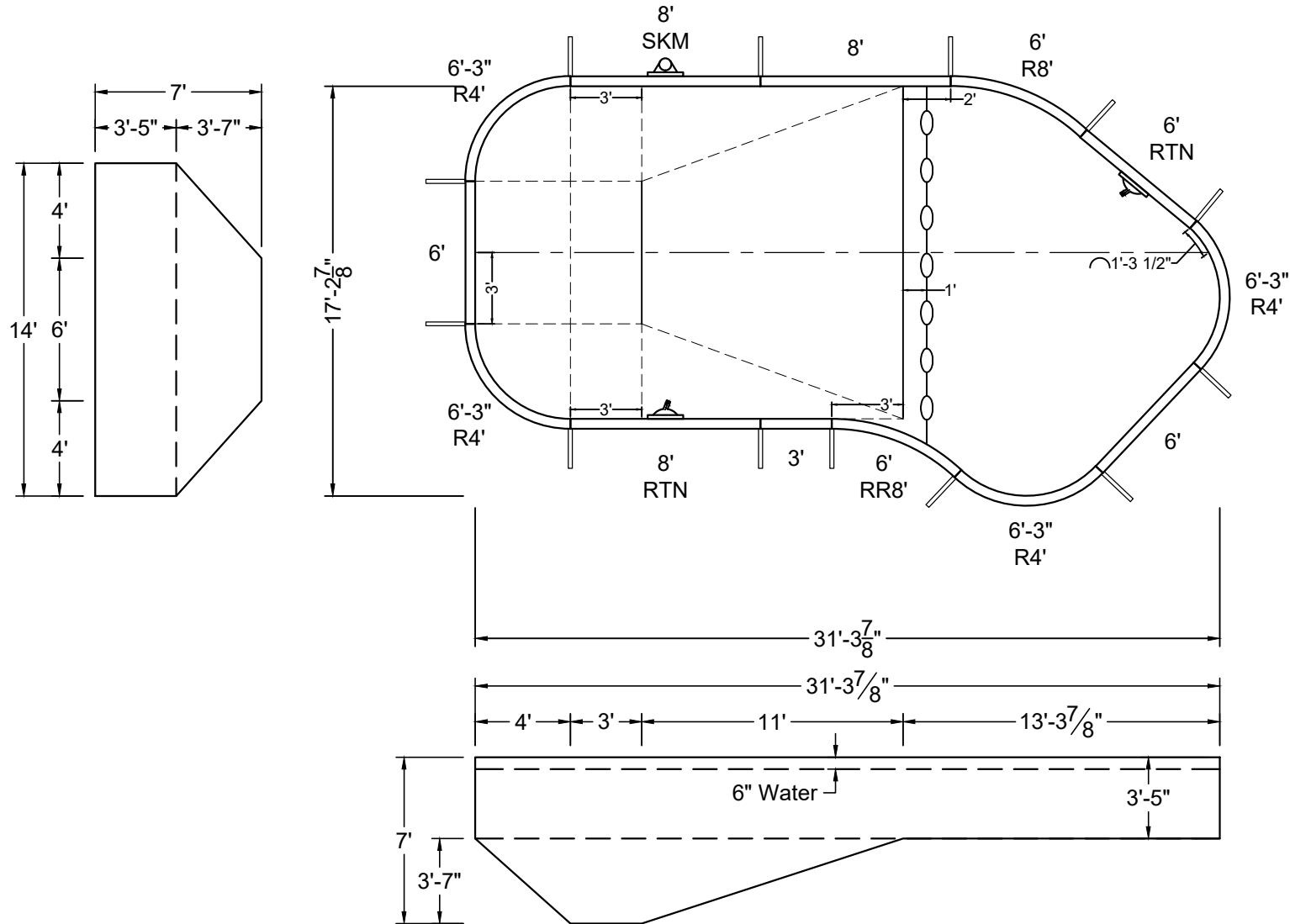

SHAPE : LAZY-L	SIZE : 14' X 31'-4"	HAND : LEFT	PANEL HEIGHT : 3'-6"	PANEL TYPE : 5" TOP
PERIMETER : 82'-1 19/32"	VOLUME : 13,705 US GAL.	SURFACE AREA : 416.251 SQ. FT.	SCALE : N.T.S	DRAWN BY : NM-BCC
DWG # : MN1431LL419	DATE : 1/13/2017	REVISION # : 01	KIT REF : MN1431LL419-L	<b>A</b>





**NON-DIVING POOL**  
USE OF DIVING EQUIPMENT IS PROHIBITED  
MEETS DEPTH AND SHAPE MINIMUM STANDARD ANSI/NSPI5-2003

ALL DIMENSIONS ARE FINISHED

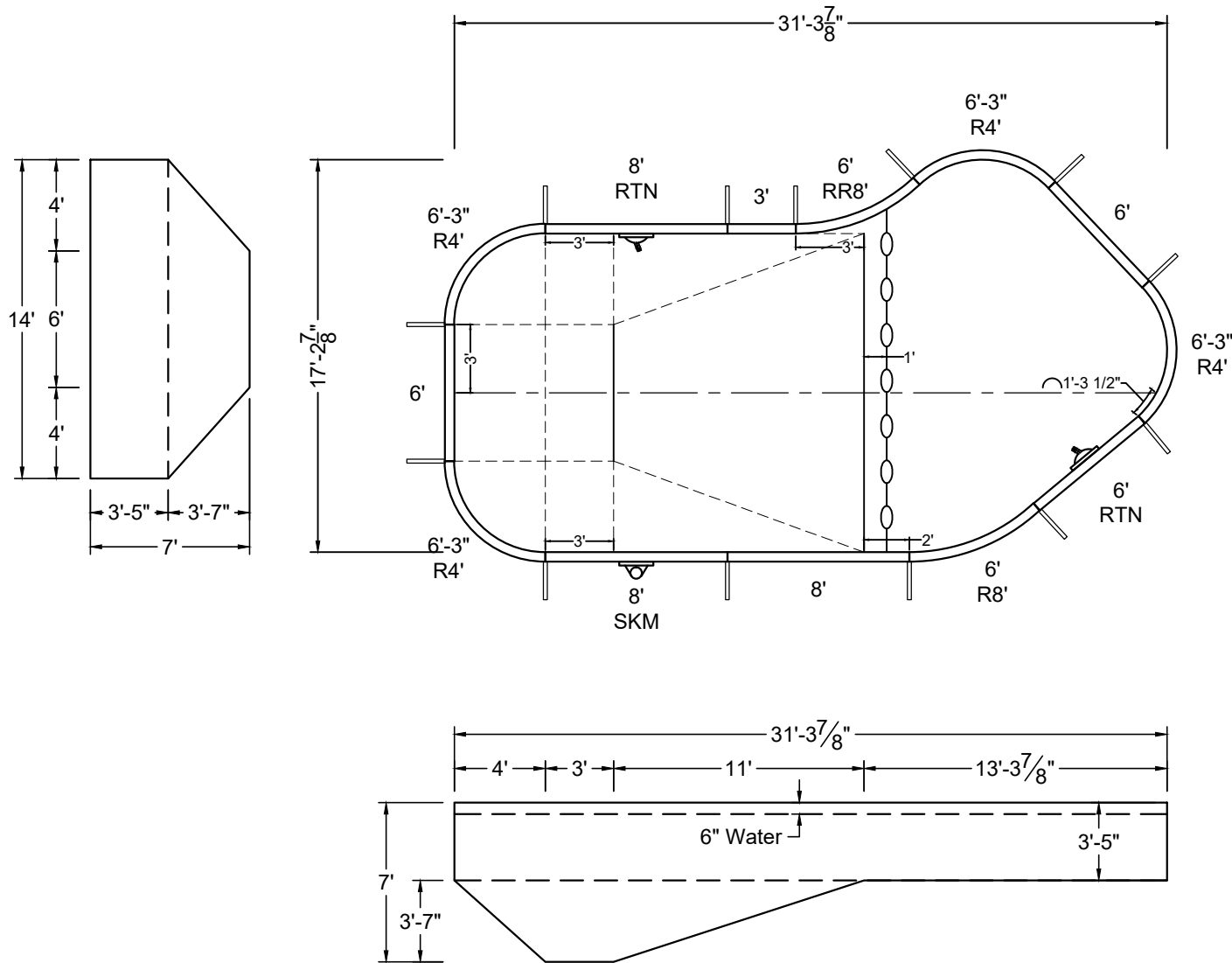

SHAPE : LAZY-L	SIZE : 14' X 31'-4"	HAND : RIGHT	PANEL HEIGHT : 3'-6"	PANEL TYPE : 5" TOP
PERIMETER : 82'-1 19/32"	VOLUME : 13,705 US GAL.	SURFACE AREA : 416.251 SQ. FT.	SCALE : N.T.S	DRAWN BY : NM-BCC
DWG # : MN1431LL419	DATE : 1/13/2017	REVISION # : 01	KIT REF : MN1431LL419-R	<b>A</b>



MEGNA  
POOLS

Magna Plastic Packaging Corp.



**NON-DIVING POOL**  
USE OF DIVING EQUIPMENT IS PROHIBITED

MEETS DEPTH AND SHAPE MINIMUM STANDARD ANSI/NSPI5-2003

ALL DIMENSIONS ARE FINISHED

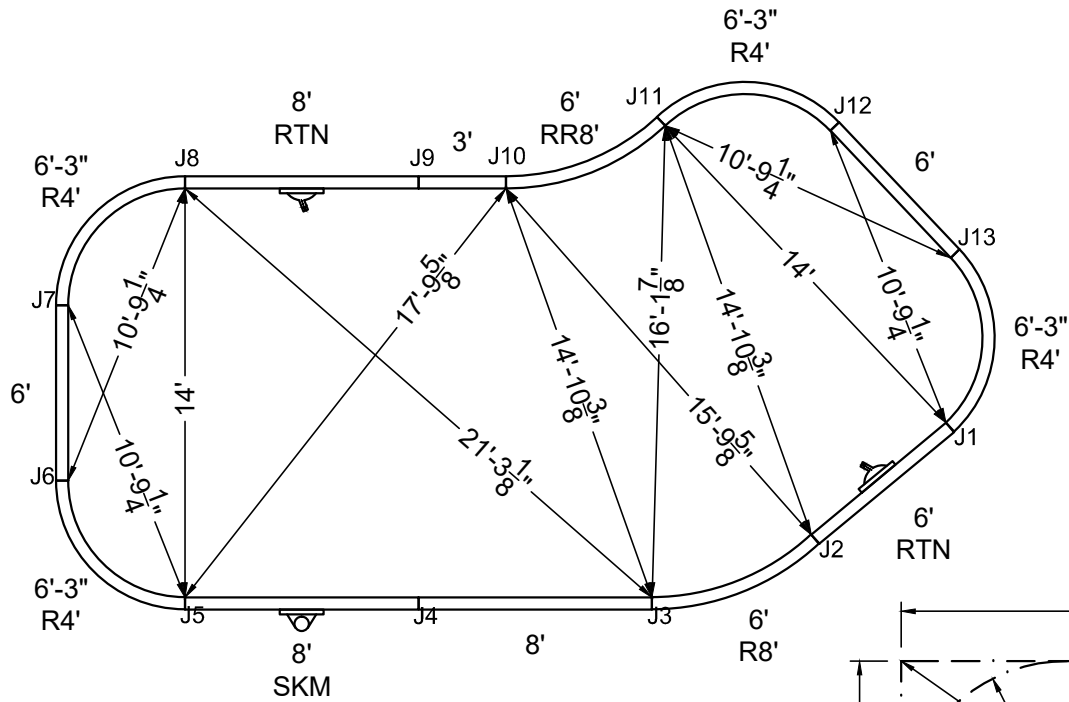

STEEL CHECK

STAKE OUT

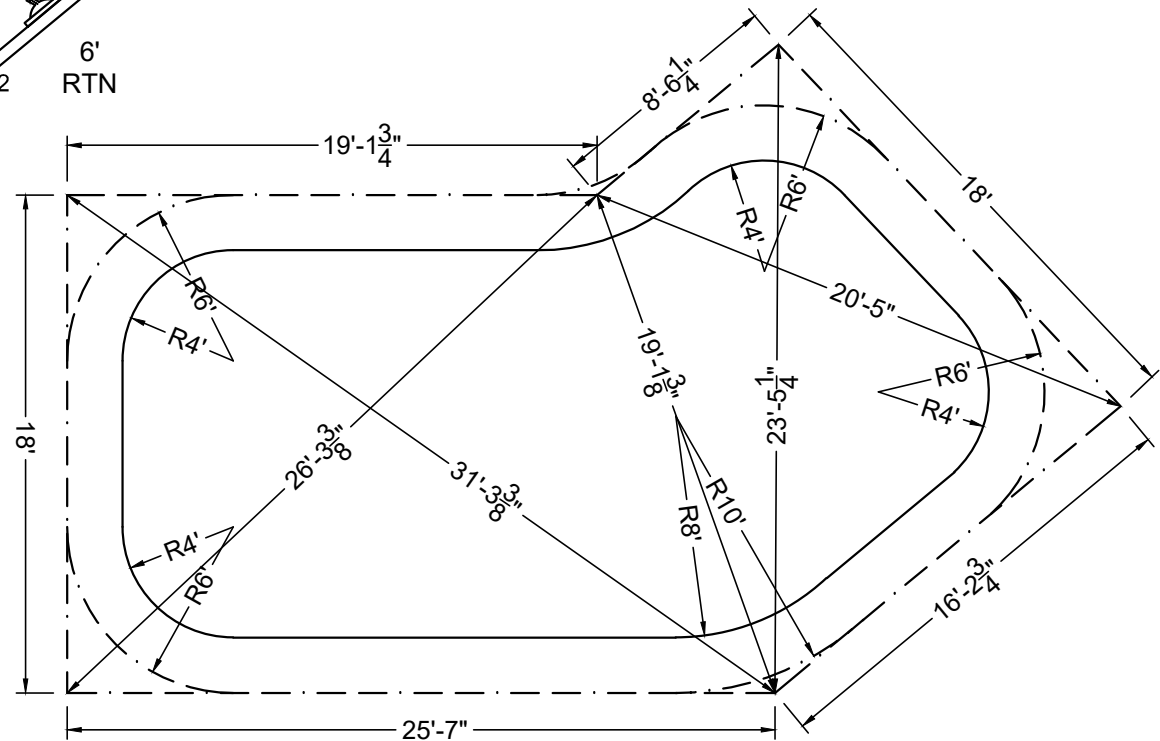

SHAPE : LAZY-L

SIZE : 14' X 31'-4"

HAND : RIGHT

PANEL HEIGHT : 3'-6"

DRAWN BY : NM-BCC

DWG # : MN1431LL419

DATE : 1/13/2017

REVISION # : 01

KIT REF : MN1431LL419-R

**B**



MEGNA  
POOLS

Magna Plastic Packaging Corp.

**DIVING / SLIDE EQUIPMENT DISCLAIMER:**

THE BOTTOM CONFIGURATION SHOWN MEETS WITH THE CURRENT ISPC MINIMUM STANDARDS FOR POOLS APPROVED FOR THE USE WITH MANUFACTURED DIVING EQUIPMENT. ALL DIVING EQUIPMENT MUST BE INSTALLED AND LOCATED IN ACCORDANCE WITH THE DIVING / SLIDE MANUFACTURER'S RECOMMENDATIONS. IF DIVING EQUIPMENT IS INSTALLED: PLEASE FOLLOW ALL THE DIVING / SLIDE EQUIPMENT MANUFACTURER'S INSTALLATION, USE AND SAFETY INSTRUCTIONS.

MEETS DEPTH AND SHAPE MINIMUM STANDARD ANSI/NSPI5-2003

**ALL DIMENSIONS ARE FINISHED**

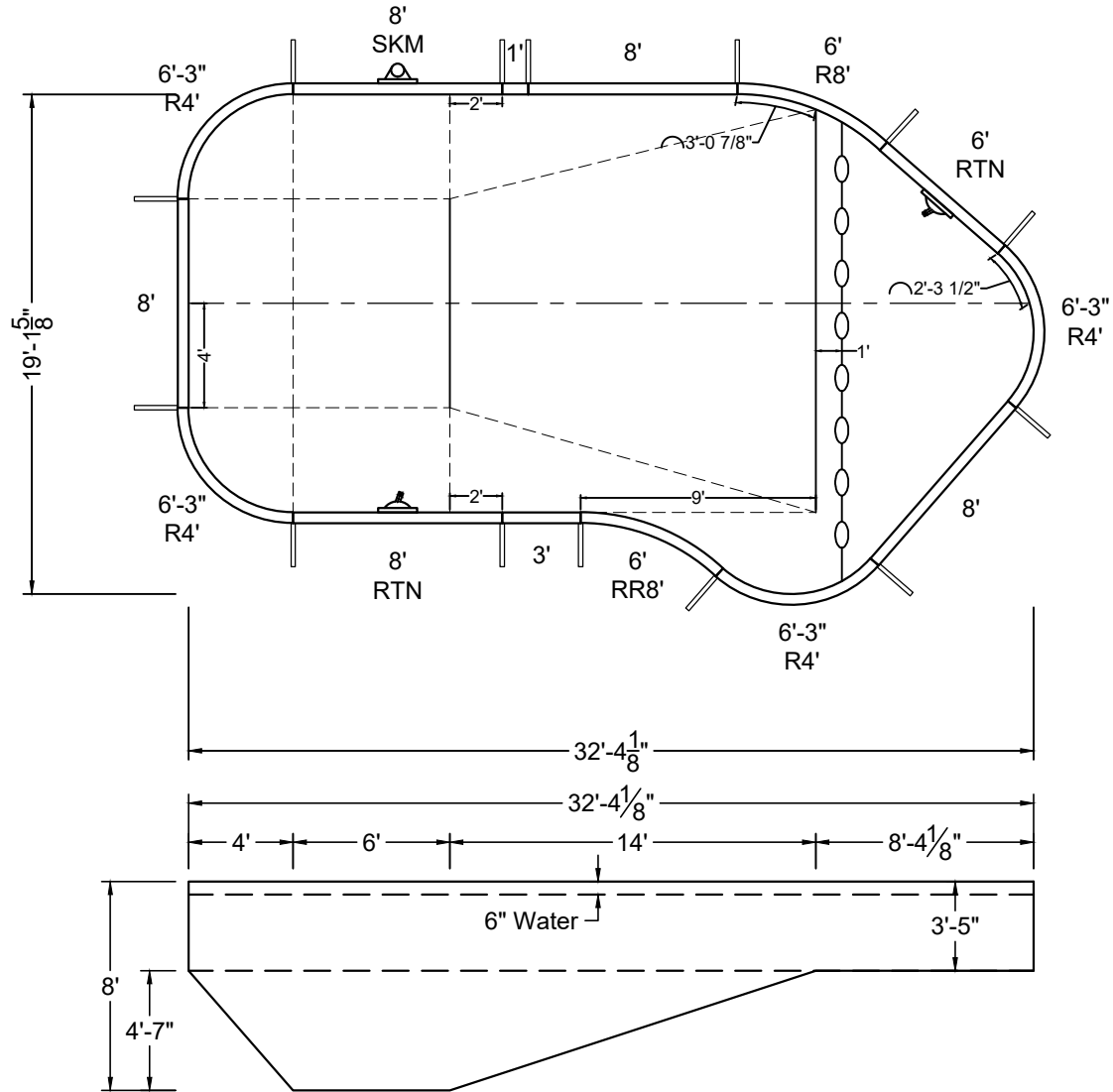
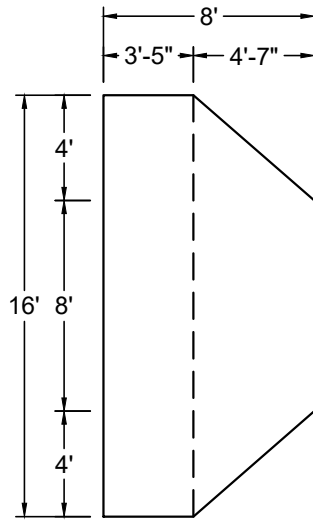

SHAPE : LAZY-L	SIZE : 16' X 32'-4"	HAND : LEFT	PANEL HEIGHT : 3'-6"	PANEL TYPE : 5" TOP
PERIMETER : 87'-1 19/32"	VOLUME : 18,993 US GAL.	SURFACE AREA : 486.394 SQ. FT.	SCALE : N.T.S	DRAWN BY : NM-BCC
DWG # : MN1632LL419	DATE : 1/13/2017	REVISION # : 01	KIT REF : MN1632LL419-L	<b>A</b>



MEGNA  
POOLS

Magna Plastic Packaging Corp.

DIVING / SLIDE EQUIPMENT DISCLAIMER:

THE BOTTOM CONFIGURATION SHOWN MEETS WITH THE CURRENT ISPSM MINIMUM STANDARDS FOR POOLS APPROVED FOR THE USE WITH MANUFACTURED DIVING EQUIPMENT. ALL DIVING EQUIPMENT MUST BE INSTALLED AND LOCATED IN ACCORDANCE WITH THE DIVING / SLIDE MANUFACTURER'S RECOMMENDATIONS. IF DIVING EQUIPMENT IS INSTALLED: PLEASE FOLLOW ALL THE DIVING / SLIDE EQUIPMENT MANUFACTURER'S INSTALLATION, USE AND SAFETY INSTRUCTIONS.

MEETS DEPTH AND SHAPE MINIMUM STANDARD ANS/NSPI5-2003

ALL DIMENSIONS ARE FINISHED

STEEL CHECK

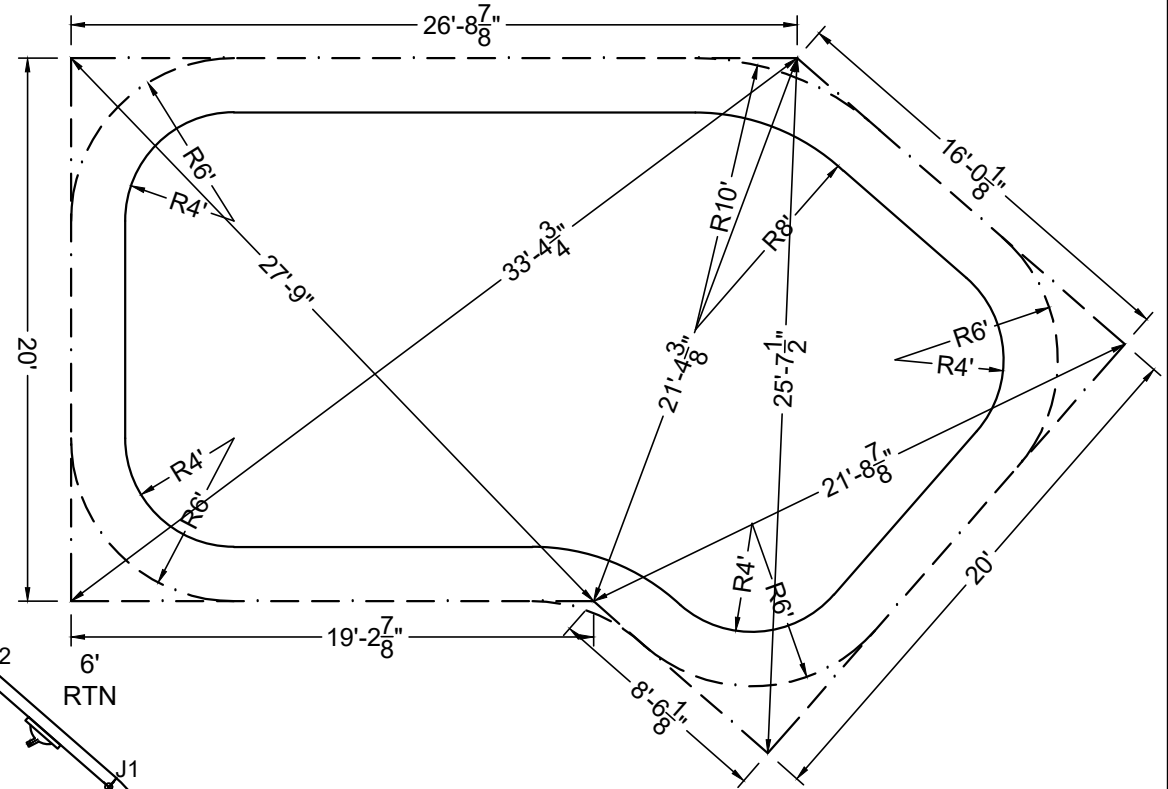
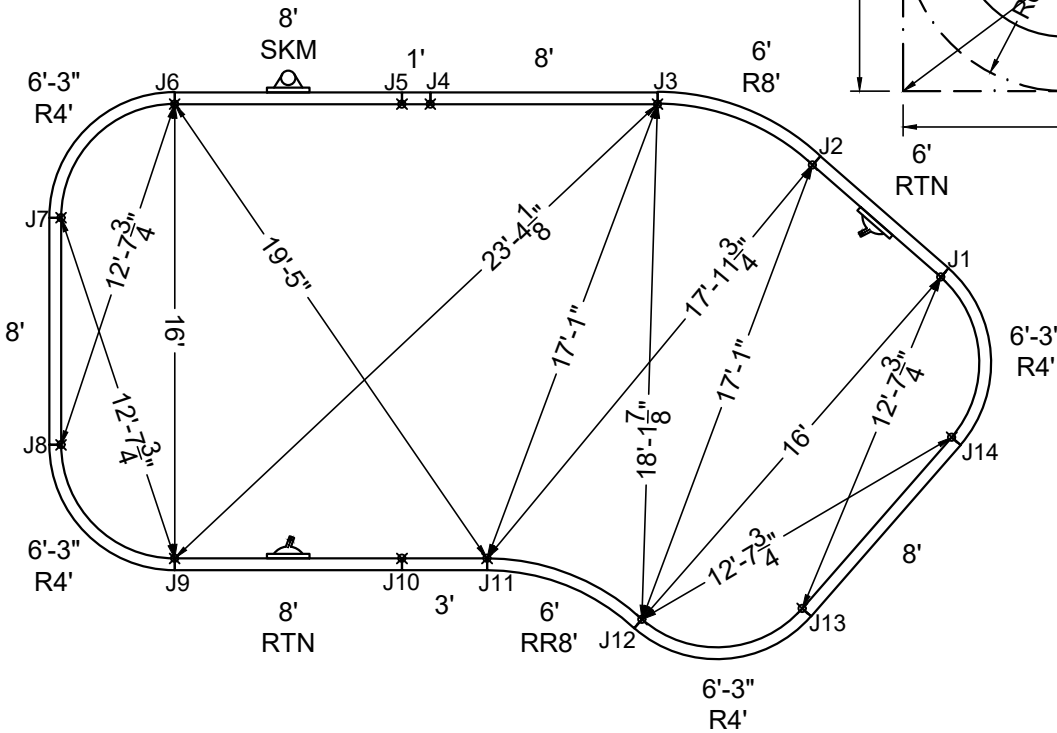

STAKE OUT

SHAPE : LAZY-L	SIZE : 16' X 32'-4"	HAND : LEFT	PANEL HEIGHT : 3'-6"	DRAWN BY : NM-BCC
DWG # : MN1632LL419	DATE : 1/13/2017	REVISION # : 01	KIT REF : MN1632LL419-L	<b>B</b>





MEGNA  
POOLS

Magna Plastic Packaging Corp.

**DIVING / SLIDE EQUIPMENT DISCLAIMER:**

THE BOTTOM CONFIGURATION SHOWN MEETS WITH THE CURRENT ISPSC MINIMUM STANDARDS FOR POOLS APPROVED FOR THE USE WITH MANUFACTURED DIVING EQUIPMENT. ALL DIVING EQUIPMENT MUST BE INSTALLED AND LOCATED IN ACCORDANCE WITH THE DIVING / SLIDE MANUFACTURER'S RECOMMENDATIONS. IF DIVING EQUIPMENT IS INSTALLED: PLEASE FOLLOW ALL THE DIVING / SLIDE EQUIPMENT MANUFACTURER'S INSTALLATION, USE AND SAFETY INSTRUCTIONS.

MEETS DEPTH AND SHAPE MINIMUM STANDARD ANSI/NSPI5-2003

**ALL DIMENSIONS ARE FINISHED**

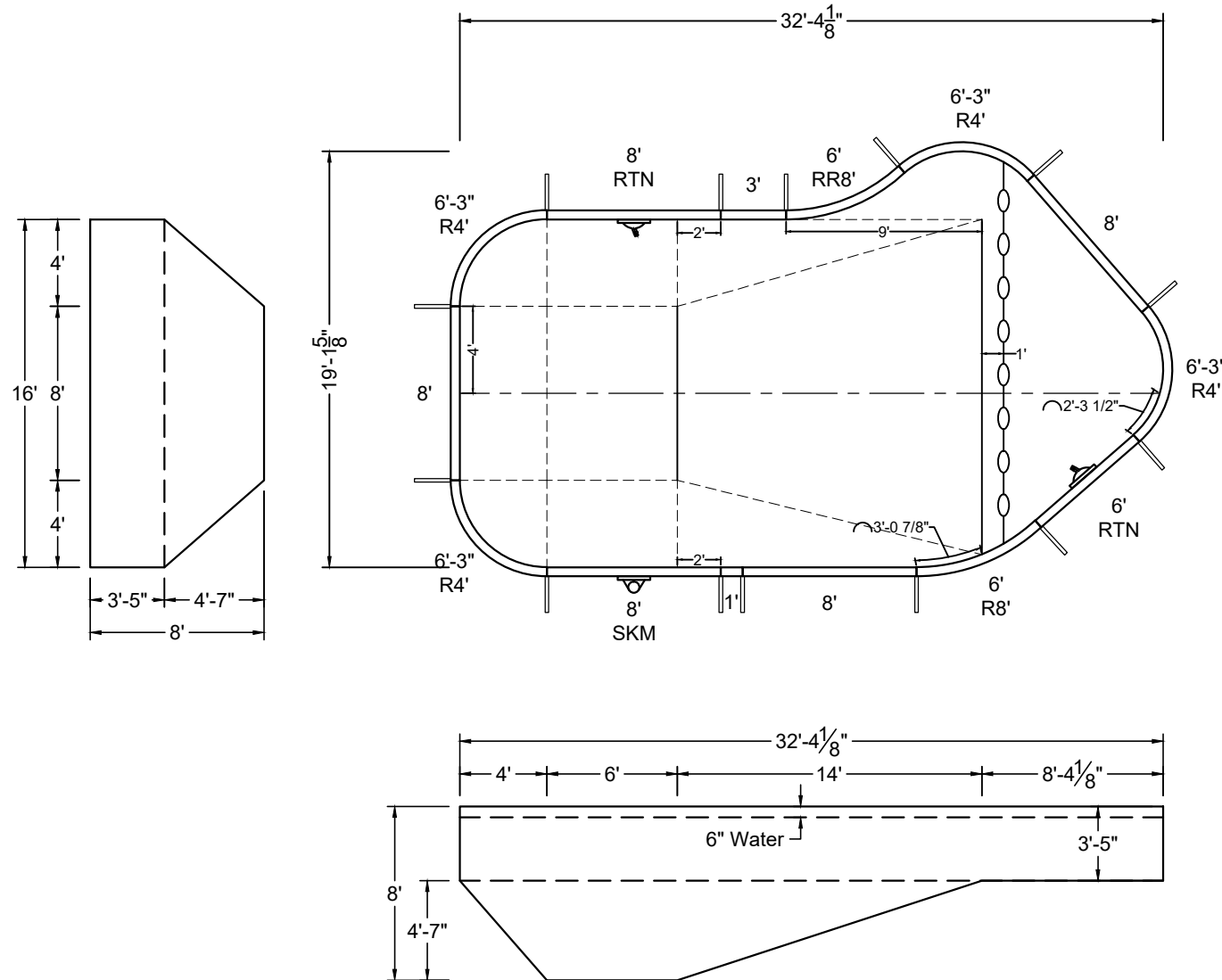

SHAPE : LAZY-L	SIZE : 16' X 32'-4"	HAND : RIGHT	PANEL HEIGHT : 3'-6"	PANEL TYPE : 5" TOP
PERIMETER : 87'-1 19/32"	VOLUME : 18,993 US GAL.	SURFACE AREA : 486.394 SQ. FT.	SCALE : N.T.S	DRAWN BY : NM-BCC
DWG # : MN1632LL419	DATE : 1/13/2017	REVISION # : 01	KIT REF : MN1632LL419-R	<b>A</b>



MEGNA  
POOLS

Megna Plastic Packaging Corp.

**DIVING / SLIDE EQUIPMENT DISCLAIMER:**

THE BOTTOM CONFIGURATION SHOWN MEETS WITH THE CURRENT ISPCSM MINIMUM STANDARDS FOR POOLS APPROVED FOR THE USE WITH MANUFACTURED DIVING EQUIPMENT. ALL DIVING EQUIPMENT MUST BE INSTALLED AND LOCATED IN ACCORDANCE WITH THE DIVING / SLIDE MANUFACTURER'S RECOMMENDATIONS. IF DIVING EQUIPMENT IS INSTALLED: PLEASE FOLLOW ALL THE DIVING / SLIDE EQUIPMENT MANUFACTURER'S INSTALLATION, USE AND SAFETY INSTRUCTIONS.

MEETS DEPTH AND SHAPE MINIMUM STANDARD ANSI/NFPA-2003

**ALL DIMENSIONS ARE FINISHED**

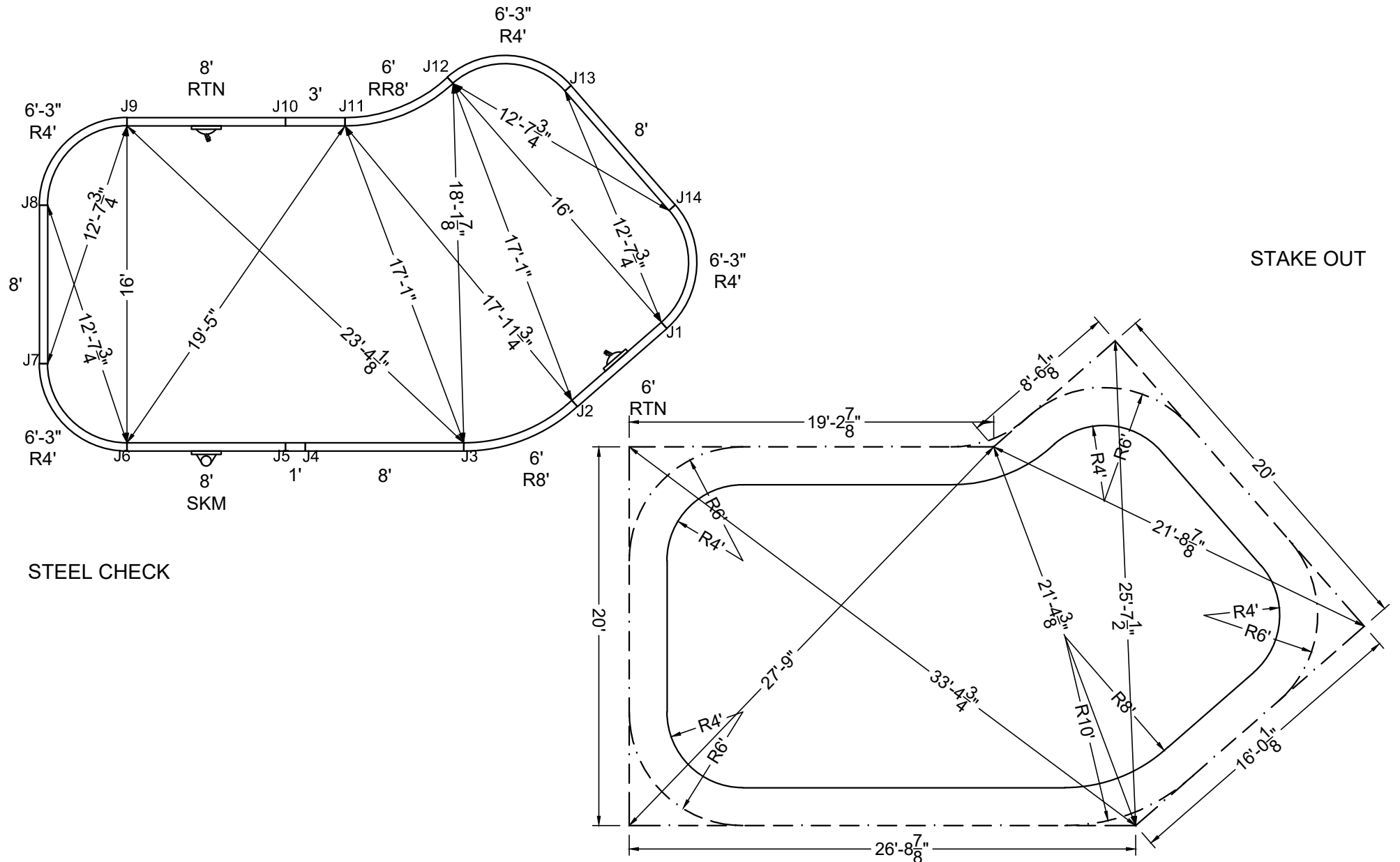

SHAPE: LAZY-L	SIZE: 16' X 32'-4"	HAND: RIGHT	PANEL HEIGHT: 3'-6"	DRAWN BY: NM-BCC
DWG #: MN1632LL419	DATE: 1/13/2017	REVISION #: 01	KIT REF: MN1632LL419-R	<b>B</b>



MEGNA  
POOLS

Magna Plastic Packaging Corp.

**DIVING / SLIDE EQUIPMENT DISCLAIMER:**

THE BOTTOM CONFIGURATION SHOWN MEETS WITH THE CURRENT ISPC MINIMUM STANDARDS FOR POOLS APPROVED FOR THE USE WITH MANUFACTURED DIVING EQUIPMENT. ALL DIVING EQUIPMENT MUST BE INSTALLED AND LOCATED IN ACCORDANCE WITH THE DIVING / SLIDE MANUFACTURER'S RECOMMENDATIONS. IF DIVING EQUIPMENT IS INSTALLED: PLEASE FOLLOW ALL THE DIVING / SLIDE EQUIPMENT MANUFACTURER'S INSTALLATION, USE AND SAFETY INSTRUCTIONS.

MEETS DEPTH AND SHAPE MINIMUM STANDARD ANSI/NSPI5-2003

**ALL DIMENSIONS ARE FINISHED**

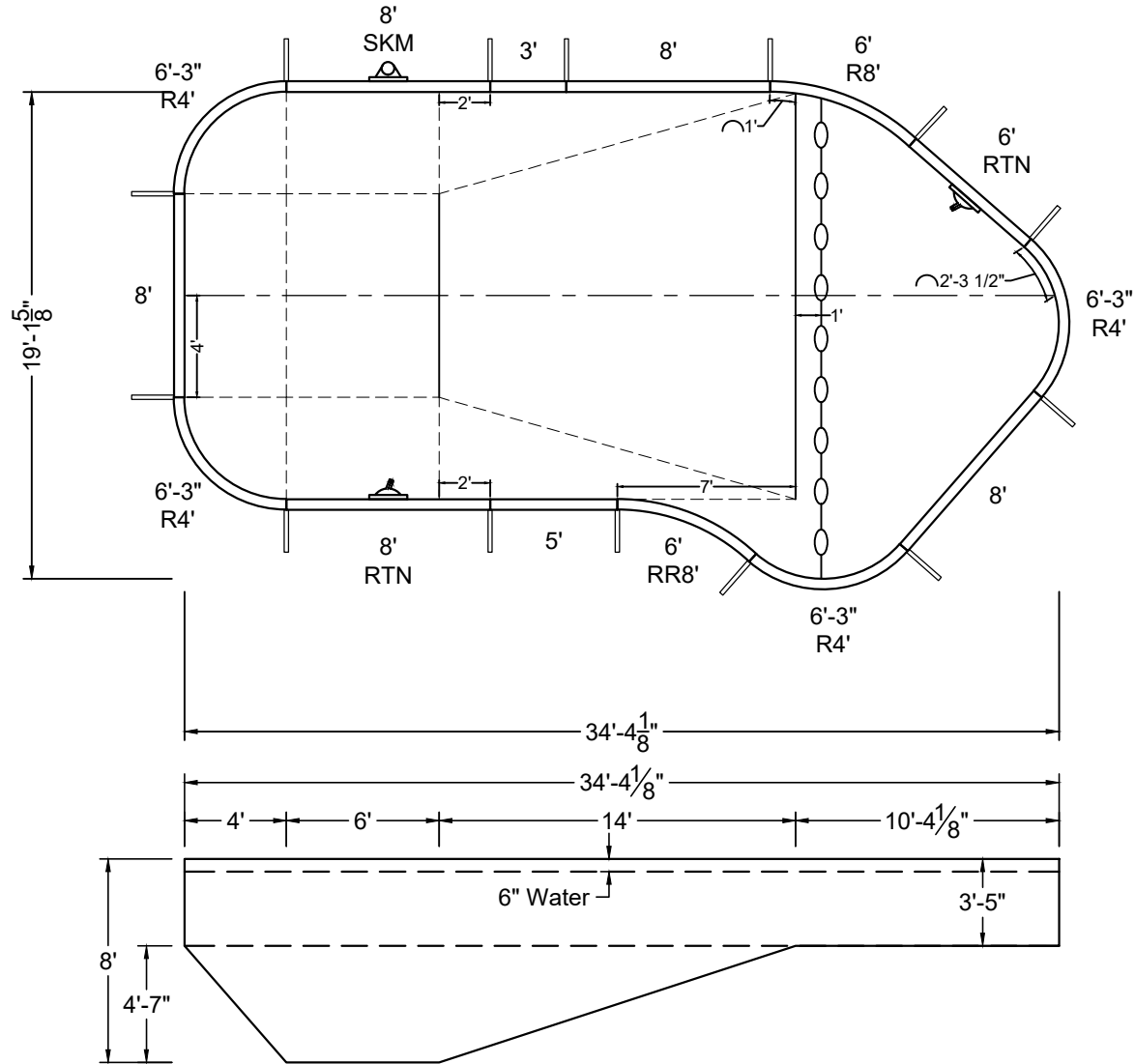
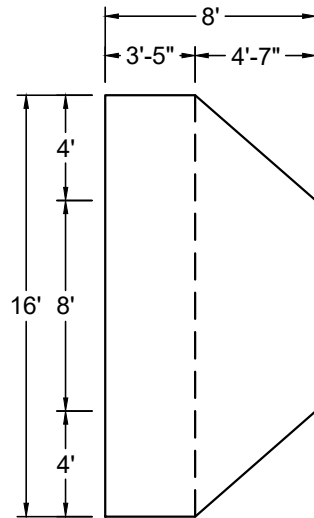

SHAPE : LAZY-L	SIZE : 16' X 34'-4"	HAND : LEFT	PANEL HEIGHT : 3'-6"	PANEL TYPE : 5" TOP
PERIMETER : 91'-1 19/32"	VOLUME : 19,811 US GAL.	SURFACE AREA : 518.394 SQ. FT.	SCALE : N.T.S	DRAWN BY : NM-BCC
DWG # : MN1634LL419	DATE : 1/13/2017	REVISION # : 01	KIT REF : MN1634LL419-L	<b>A</b>



MEGNA  
POOLS

Magna Plastic Packaging Corp.

DIVING / SLIDE EQUIPMENT DISCLAIMER:

THE BOTTOM CONFIGURATION SHOWN MEETS WITH THE CURRENT ISPCSM MINIMUM STANDARDS FOR POOLS APPROVED FOR THE USE WITH MANUFACTURED DIVING EQUIPMENT. ALL DIVING EQUIPMENT MUST BE INSTALLED AND LOCATED IN ACCORDANCE WITH THE DIVING / SLIDE MANUFACTURER'S RECOMMENDATIONS. IF DIVING EQUIPMENT IS INSTALLED: PLEASE FOLLOW ALL THE DIVING / SLIDE EQUIPMENT MANUFACTURER'S INSTALLATION, USE AND SAFETY INSTRUCTIONS.

MEETS DEPTH AND SHAPE MINIMUM STANDARD ANSI/NSPI5-2003

ALL DIMENSIONS ARE FINISHED

STEEL CHECK

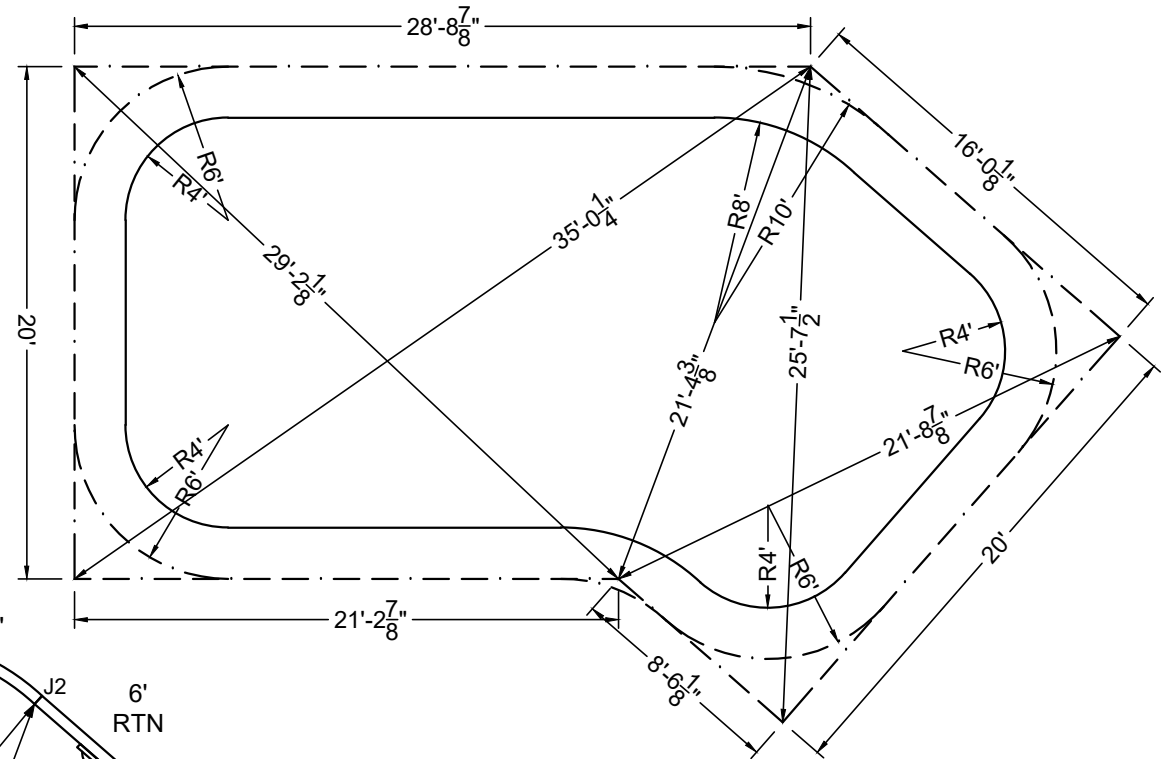
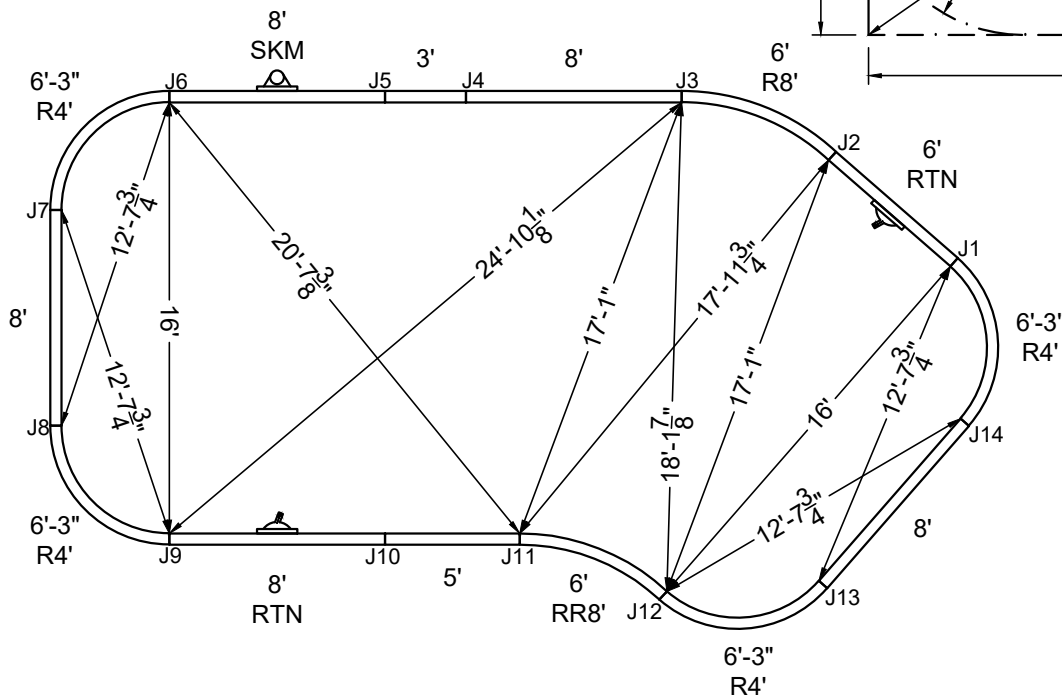

STAKE OUT

SHAPE: LAZY-L	SIZE: 16' X 34'-4"	HAND: LEFT	PANEL HEIGHT: 3'-6"	DRAWN BY: NM-BCC
DWG #: MN1634LL419	DATE: 1/13/2017	REVISION #: 01	KIT REF: MN1634LL419-L	<b>B</b>



MEGNA  
POOLS

Magna Plastic Packaging Corp.

DIVING / SLIDE EQUIPMENT DISCLAIMER:

THE BOTTOM CONFIGURATION SHOWN MEETS WITH THE CURRENT ISPSC MINIMUM STANDARDS FOR POOLS APPROVED FOR THE USE WITH MANUFACTURED DIVING EQUIPMENT. ALL DIVING EQUIPMENT MUST BE INSTALLED AND LOCATED IN ACCORDANCE WITH THE DIVING / SLIDE MANUFACTURER'S RECOMMENDATIONS. IF DIVING EQUIPMENT IS INSTALLED: PLEASE FOLLOW ALL THE DIVING / SLIDE EQUIPMENT MANUFACTURER'S INSTALLATION, USE AND SAFETY INSTRUCTIONS.

MEETS DEPTH AND SHAPE MINIMUM STANDARD ANSI/NSPI5-2003

ALL DIMENSIONS ARE FINISHED

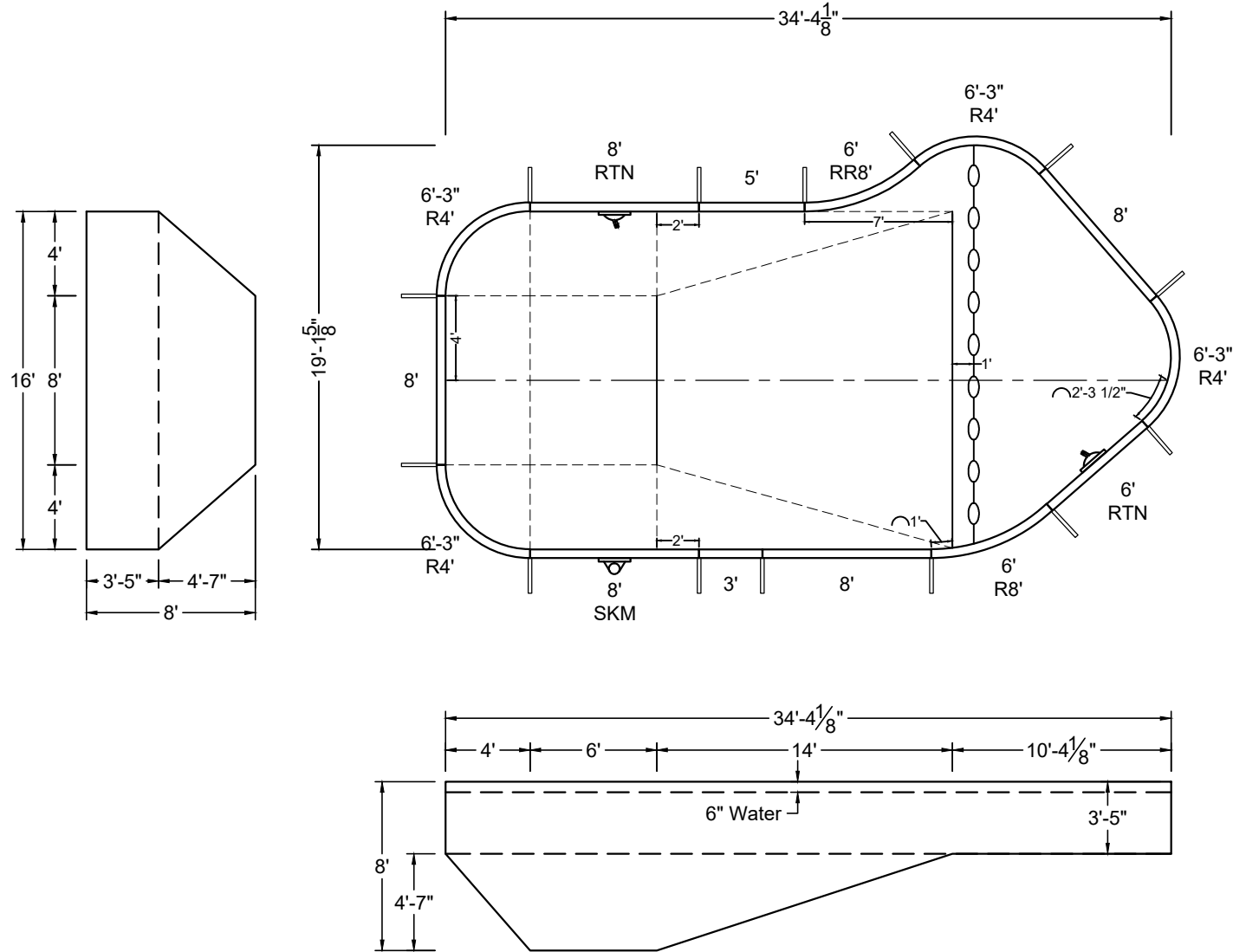

SHAPE : LAZY-L	SIZE : 16' X 34'-4"	HAND : RIGHT	PANEL HEIGHT : 3'-6"	PANEL TYPE : 5" TOP
PERIMETER : 91'-1 19/32"	VOLUME : 19,811 US GAL.	SURFACE AREA : 518.394 SQ. FT.	SCALE : N.T.S	DRAWN BY : NM-BCC
DWG # : MN1634LL419	DATE : 1/13/2017	REVISION # : 01	KIT REF : MN1634LL419-R	<b>A</b>



MEGNA  
POOLS

Magna Plastic Packaging Corp.

DIVING / SLIDE EQUIPMENT DISCLAIMER:

THE BOTTOM CONFIGURATION SHOWN MEETS WITH THE CURRENT ISPCSM MINIMUM STANDARDS FOR POOLS APPROVED FOR THE USE WITH MANUFACTURED DIVING EQUIPMENT. ALL DIVING EQUIPMENT MUST BE INSTALLED AND LOCATED IN ACCORDANCE WITH THE DIVING / SLIDE MANUFACTURER'S RECOMMENDATIONS. IF DIVING EQUIPMENT IS INSTALLED: PLEASE FOLLOW ALL THE DIVING / SLIDE EQUIPMENT MANUFACTURER'S INSTALLATION, USE AND SAFETY INSTRUCTIONS.

MEETS DEPTH AND SHAPE MINIMUM STANDARD ANS/NSPI5-2003

ALL DIMENSIONS ARE FINISHED

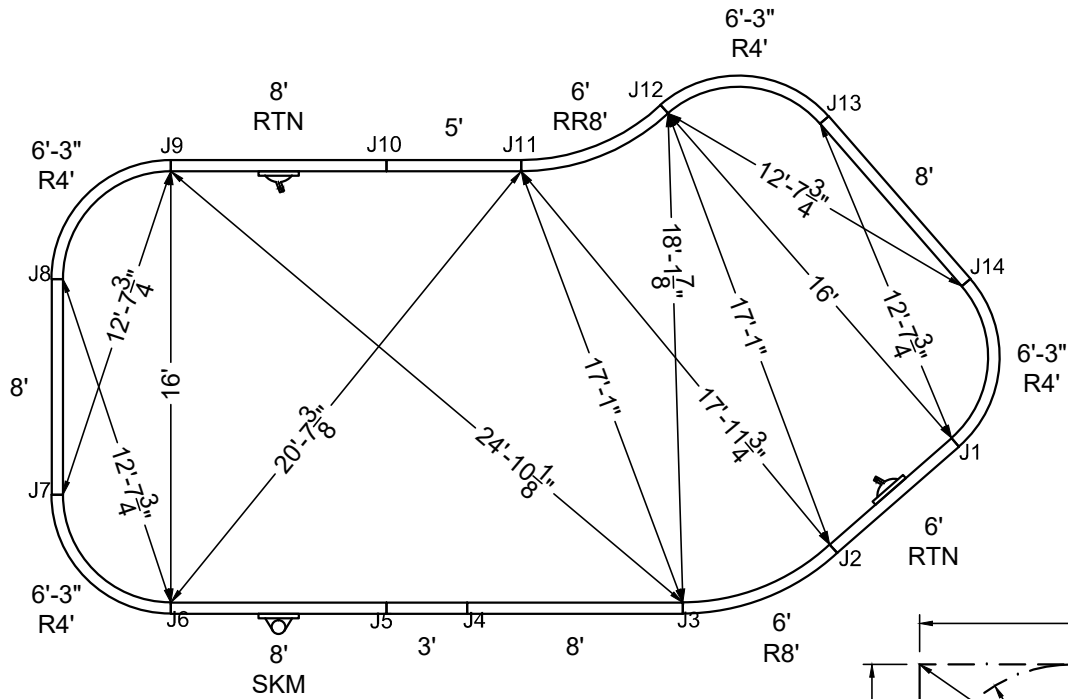

STAKE OUT

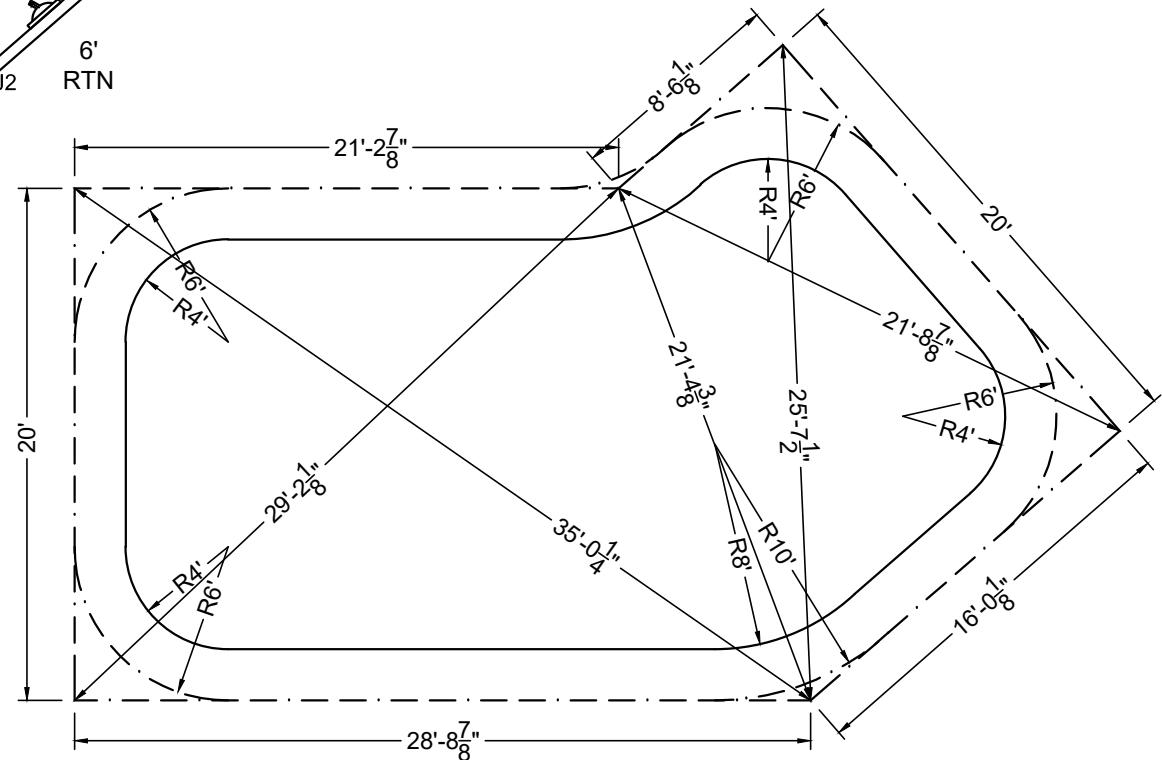

STEEL CHECK

SHAPE : LAZY-L	SIZE : 16' X 34'-4"	HAND : RIGHT	PANEL HEIGHT : 3'-6"	DRAWN BY : NM-BCC
DWG # : MN1634LL419	DATE : 1/13/2017	REVISION # : 01	KIT REF : MN1634LL419-R	<b>B</b>



**MEGNA  
POOLS**

Magna Plastic Packaging Corp.

**DIVING / SLIDE EQUIPMENT DISCLAIMER:**

THE BOTTOM CONFIGURATION SHOWN MEETS WITH THE CURRENT ISPC MINIMUM STANDARDS FOR POOLS APPROVED FOR THE USE WITH MANUFACTURED DIVING EQUIPMENT. ALL DIVING EQUIPMENT MUST BE INSTALLED AND LOCATED IN ACCORDANCE WITH THE DIVING / SLIDE MANUFACTURER'S RECOMMENDATIONS. IF DIVING EQUIPMENT IS INSTALLED: PLEASE FOLLOW ALL THE DIVING / SLIDE EQUIPMENT MANUFACTURER'S INSTALLATION, USE AND SAFETY INSTRUCTIONS.

MEETS DEPTH AND SHAPE MINIMUM STANDARD ANSI/NSPI5-2003

**ALL DIMENSIONS ARE FINISHED**

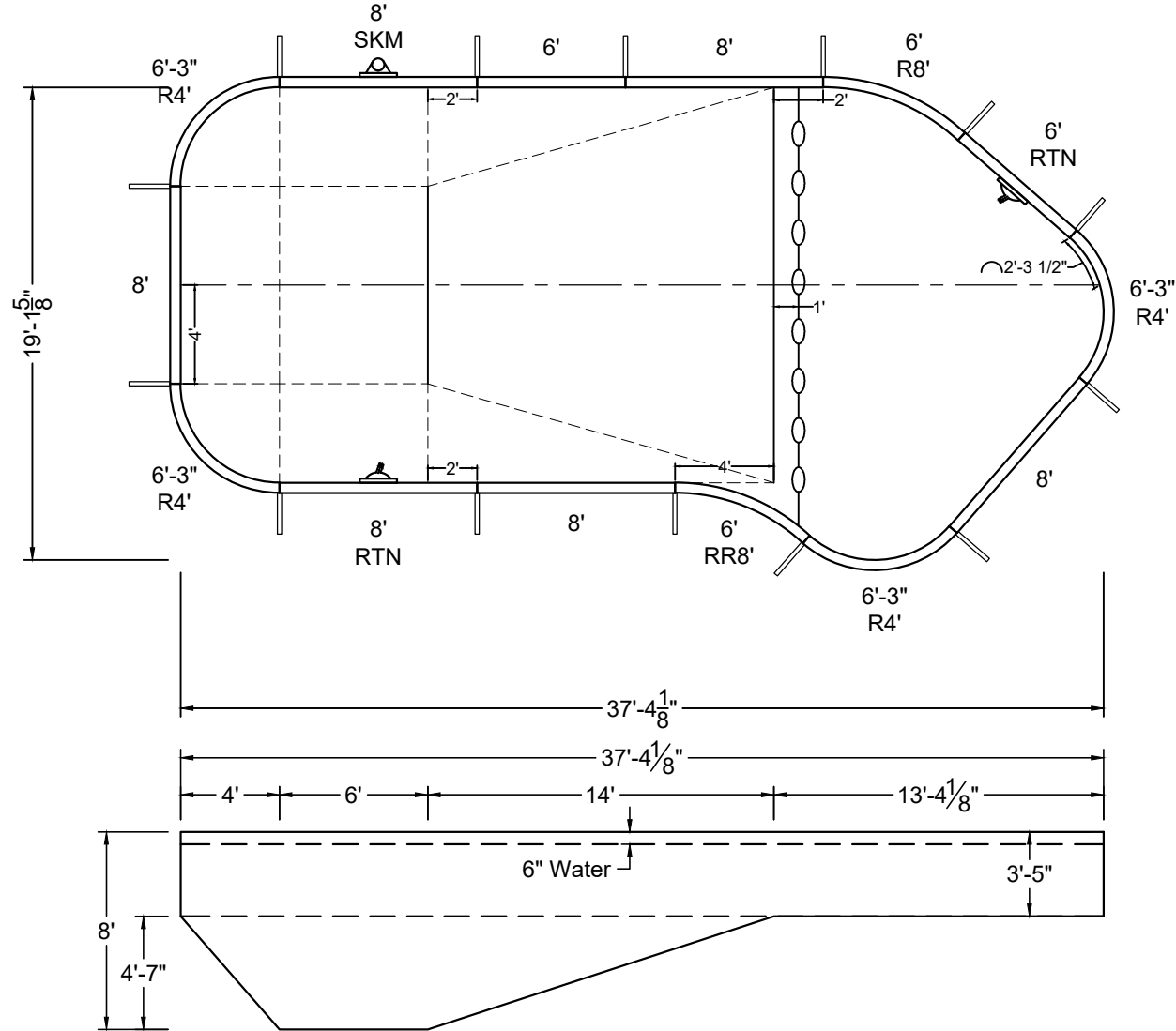
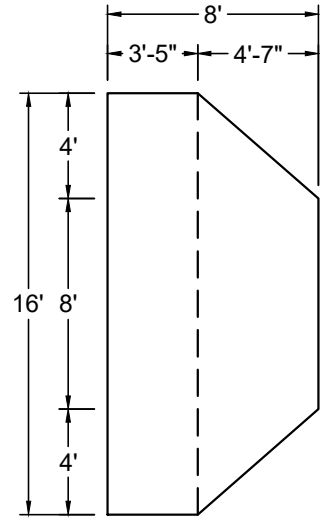

SHAPE : <b>LAZY-L</b>	SIZE : <b>16' X 37'-4"</b>	HAND : <b>LEFT</b>	PANEL HEIGHT : <b>3'-6"</b>	PANEL TYPE : <b>5" TOP</b>
PERIMETER : <b>97'-1 19/32"</b>	VOLUME : <b>21,038 US GAL.</b>	SURFACE AREA : <b>566.394 SQ. FT.</b>	SCALE : <b>N.T.S</b>	DRAWN BY : <b>NM-BCC</b>
DWG # : <b>MN1637LL419</b>	DATE : <b>1/13/2017</b>	REVISION # : <b>01</b>	KIT REF : <b>MN1637LL419-L</b>	<b>A</b>



MEGNA  
POOLS

Magna Plastic Packaging Corp.

**DIVING / SLIDE EQUIPMENT DISCLAIMER:**

THE BOTTOM CONFIGURATION SHOWN MEETS WITH THE CURRENT ISPCS MINIMUM STANDARDS FOR POOLS APPROVED FOR THE USE WITH MANUFACTURED DIVING EQUIPMENT. ALL DIVING EQUIPMENT MUST BE INSTALLED AND LOCATED IN ACCORDANCE WITH THE DIVING / SLIDE MANUFACTURER'S RECOMMENDATIONS. IF DIVING EQUIPMENT IS INSTALLED: PLEASE FOLLOW ALL THE DIVING / SLIDE EQUIPMENT MANUFACTURER'S INSTALLATION, USE AND SAFETY INSTRUCTIONS.

MEETS DEPTH AND SHAPE MINIMUM STANDARD ANS/NSPI5-2003

**ALL DIMENSIONS ARE FINISHED**

**STEEL CHECK**

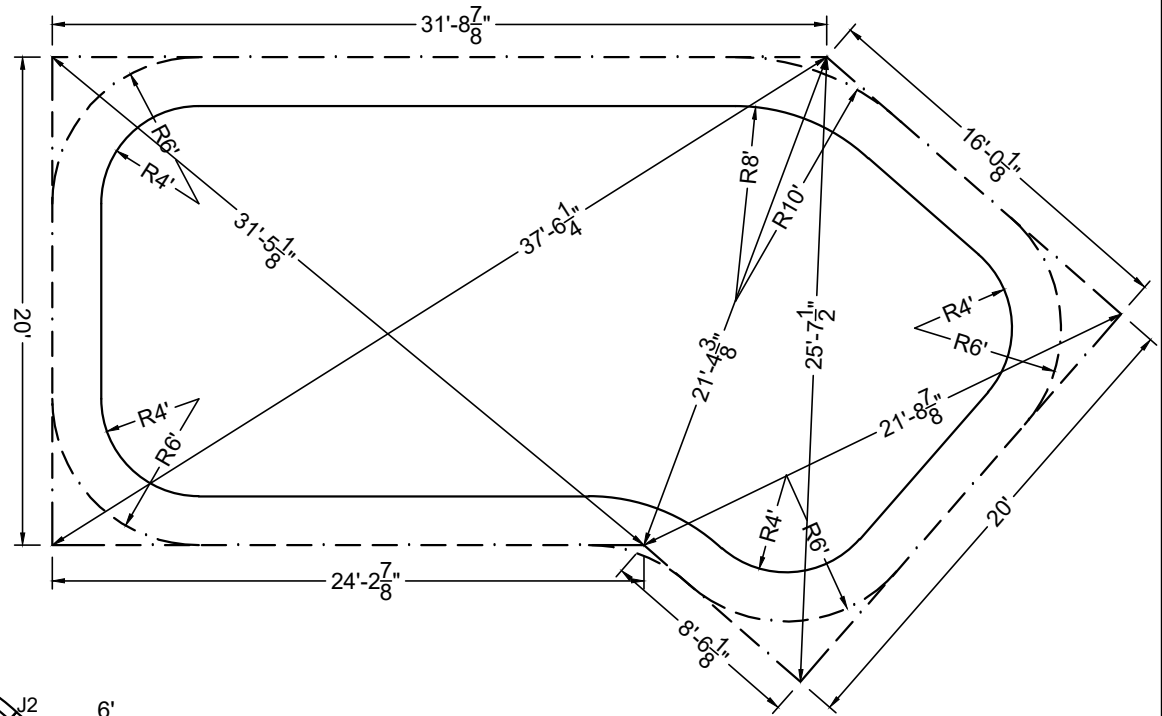
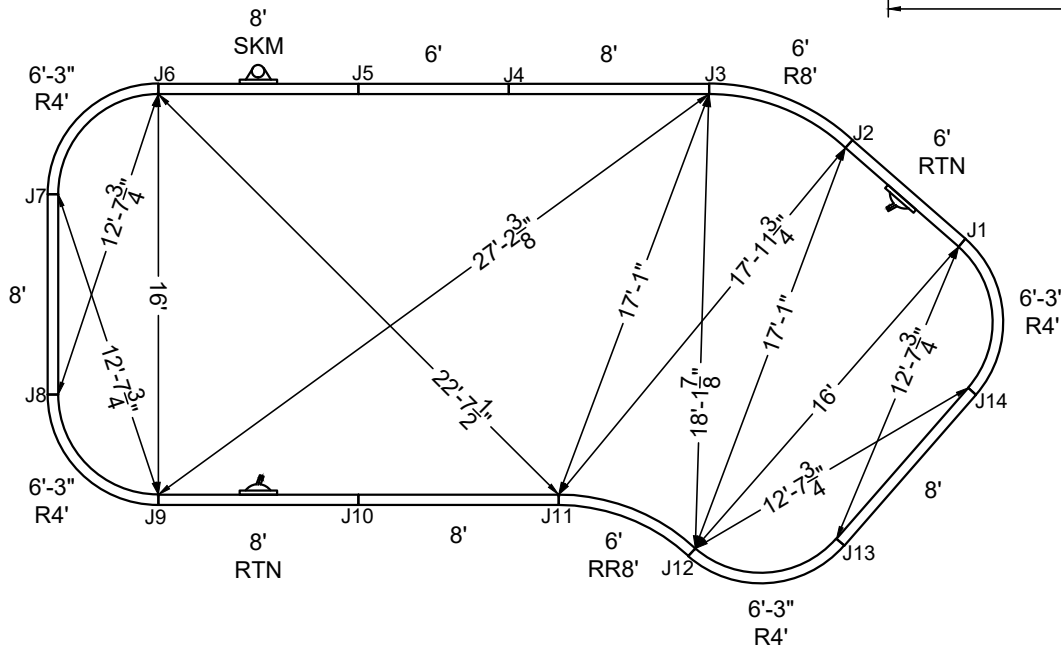

**STAKE OUT**

SHAPE : LAZY-L	SIZE : 16' X 37'-4"	HAND : LEFT	PANEL HEIGHT : 3'-6"	DRAWN BY : NM-BCC
DWG # : MN1637LL419	DATE : 1/13/2017	REVISION # : 01	KIT REF : MN1637LL419-L	<b>B</b>





**DIVING / SLIDE EQUIPMENT DISCLAIMER:**

THE BOTTOM CONFIGURATION SHOWN MEETS WITH THE CURRENT ISPSC MINIMUM STANDARDS FOR POOLS APPROVED FOR THE USE WITH MANUFACTURED DIVING EQUIPMENT. ALL DIVING EQUIPMENT MUST BE INSTALLED AND LOCATED IN ACCORDANCE WITH THE DIVING / SLIDE MANUFACTURER'S RECOMMENDATIONS. IF DIVING EQUIPMENT IS INSTALLED: PLEASE FOLLOW ALL THE DIVING / SLIDE EQUIPMENT MANUFACTURER'S INSTALLATION, USE AND SAFETY INSTRUCTIONS.

MEETS DEPTH AND SHAPE MINIMUM STANDARD ANSI/NSPI5-2003

**ALL DIMENSIONS ARE FINISHED**

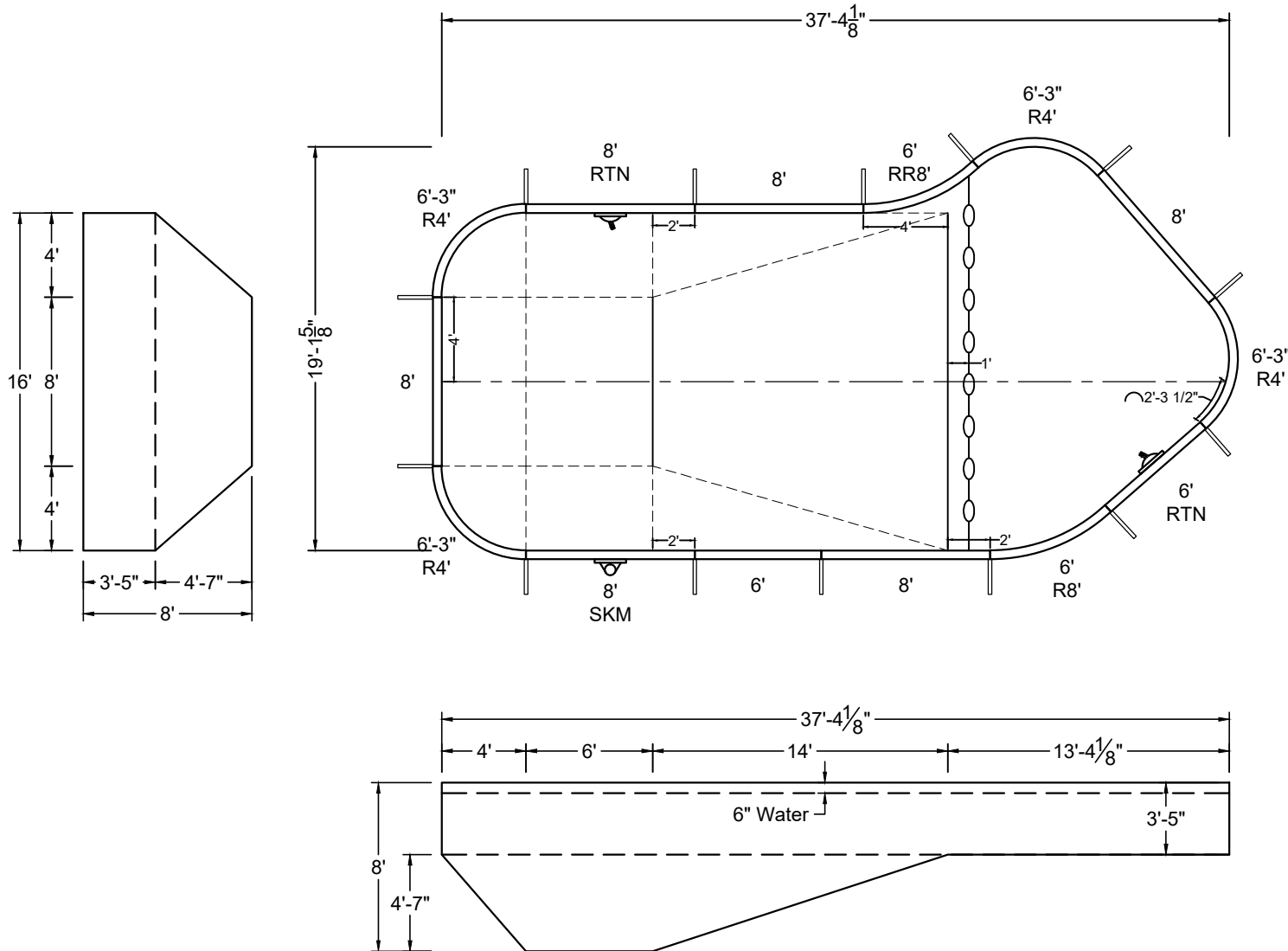

SHAPE : LAZY-L	SIZE : 16' X 37'-4"	HAND : RIGHT	PANEL HEIGHT : 3'-6"	PANEL TYPE : 5" TOP
PERIMETER : 97'-1 19/32"	VOLUME : 21,038 US GAL.	SURFACE AREA : 566.394 SQ. FT.	SCALE : N.T.S	DRAWN BY : NM-BCC
DWG # : MN1637LL419	DATE : 1/13/2017	REVISION # : 01	KIT REF : MN1637LL419-R	<b>A</b>



MEGNA  
POOLS

Magna Plastic Packaging Corp.

**DIVING / SLIDE EQUIPMENT DISCLAIMER:**

THE BOTTOM CONFIGURATION SHOWN MEETS WITH THE CURRENT ISPCSC MINIMUM STANDARDS FOR POOLS APPROVED FOR THE USE WITH MANUFACTURED DIVING EQUIPMENT. ALL DIVING EQUIPMENT MUST BE INSTALLED AND LOCATED IN ACCORDANCE WITH THE DIVING / SLIDE MANUFACTURER'S RECOMMENDATIONS. IF DIVING EQUIPMENT IS INSTALLED: PLEASE FOLLOW ALL THE DIVING / SLIDE EQUIPMENT MANUFACTURER'S INSTALLATION, USE AND SAFETY INSTRUCTIONS.

MEETS DEPTH AND SHAPE MINIMUM STANDARD ANSI/NFPA-2003

**ALL DIMENSIONS ARE FINISHED**

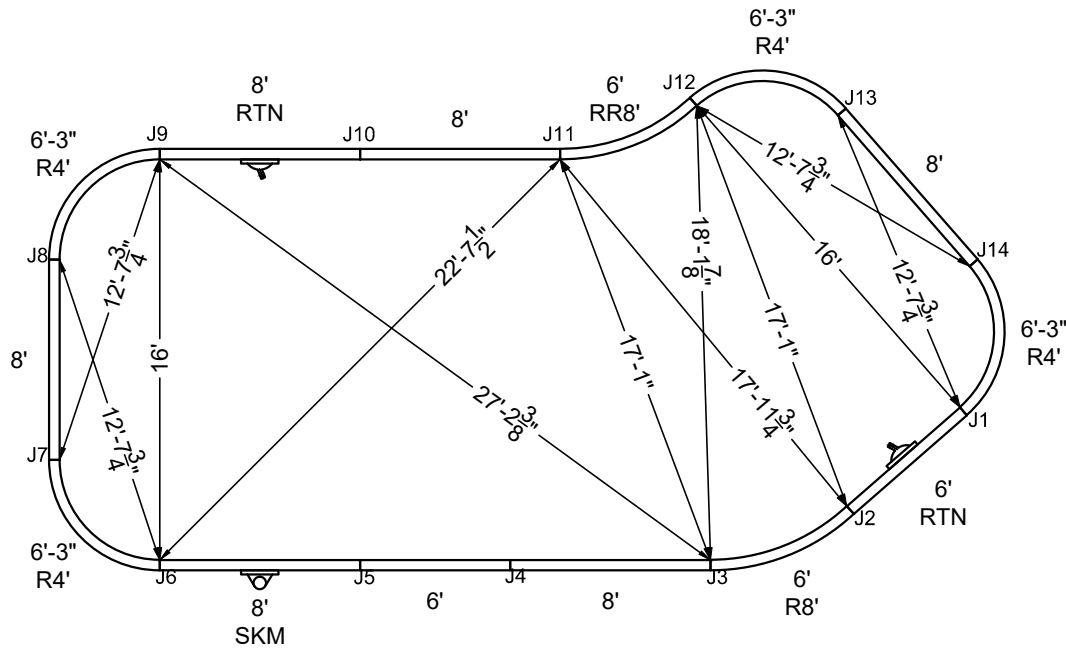

**STAKE OUT**

**STEEL CHECK**

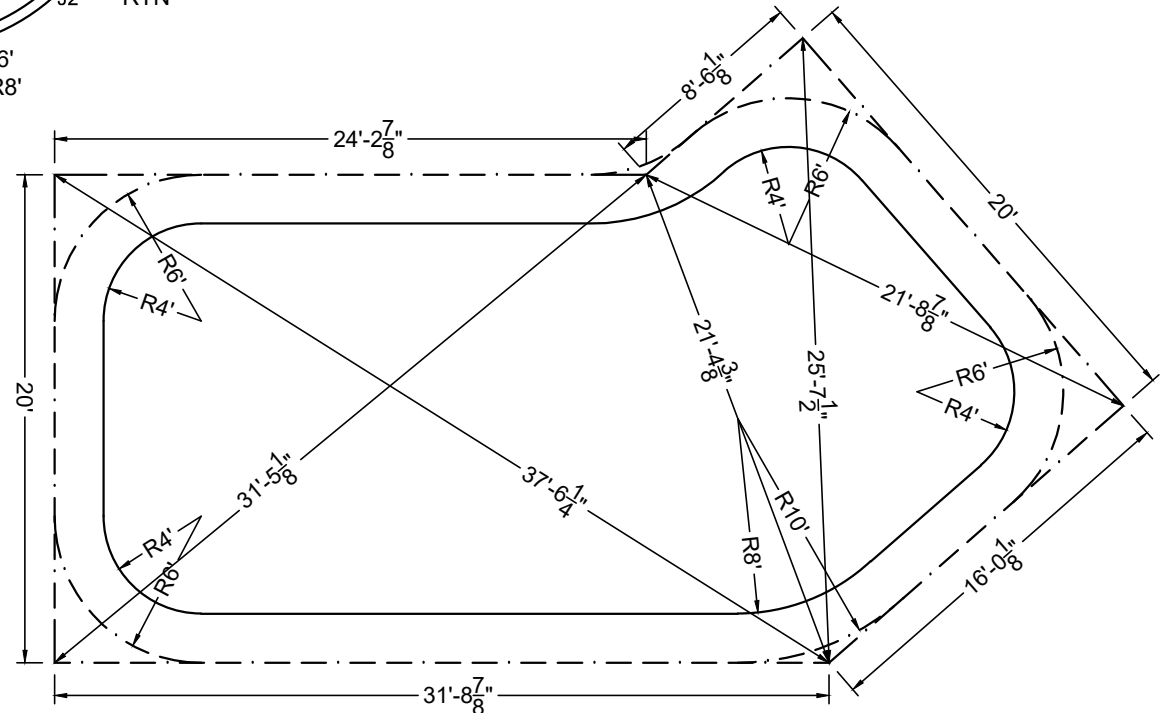

SHAPE : LAZY-L	SIZE : 16' X 37'-4"	HAND : RIGHT	PANEL HEIGHT : 3'-6"	DRAWN BY : NM-BCC
DWG # : MN1637LL419	DATE : 1/13/2017	REVISION # : 01	KIT REF : MN1637LL419-R	<b>B</b>

**DIVING / SLIDE EQUIPMENT DISCLAIMER:**

THE BOTTOM CONFIGURATION SHOWN MEETS WITH THE CURRENT ISPC MINIMUM STANDARDS FOR POOLS APPROVED FOR THE USE WITH MANUFACTURED DIVING EQUIPMENT. ALL DIVING EQUIPMENT MUST BE INSTALLED AND LOCATED IN ACCORDANCE WITH THE DIVING / SLIDE MANUFACTURER'S RECOMMENDATIONS. IF DIVING EQUIPMENT IS INSTALLED: PLEASE FOLLOW ALL THE DIVING / SLIDE EQUIPMENT MANUFACTURER'S INSTALLATION, USE AND SAFETY INSTRUCTIONS.

MEETS DEPTH AND SHAPE MINIMUM STANDARD ANSI/NSPI5-2003

**ALL DIMENSIONS ARE FINISHED**

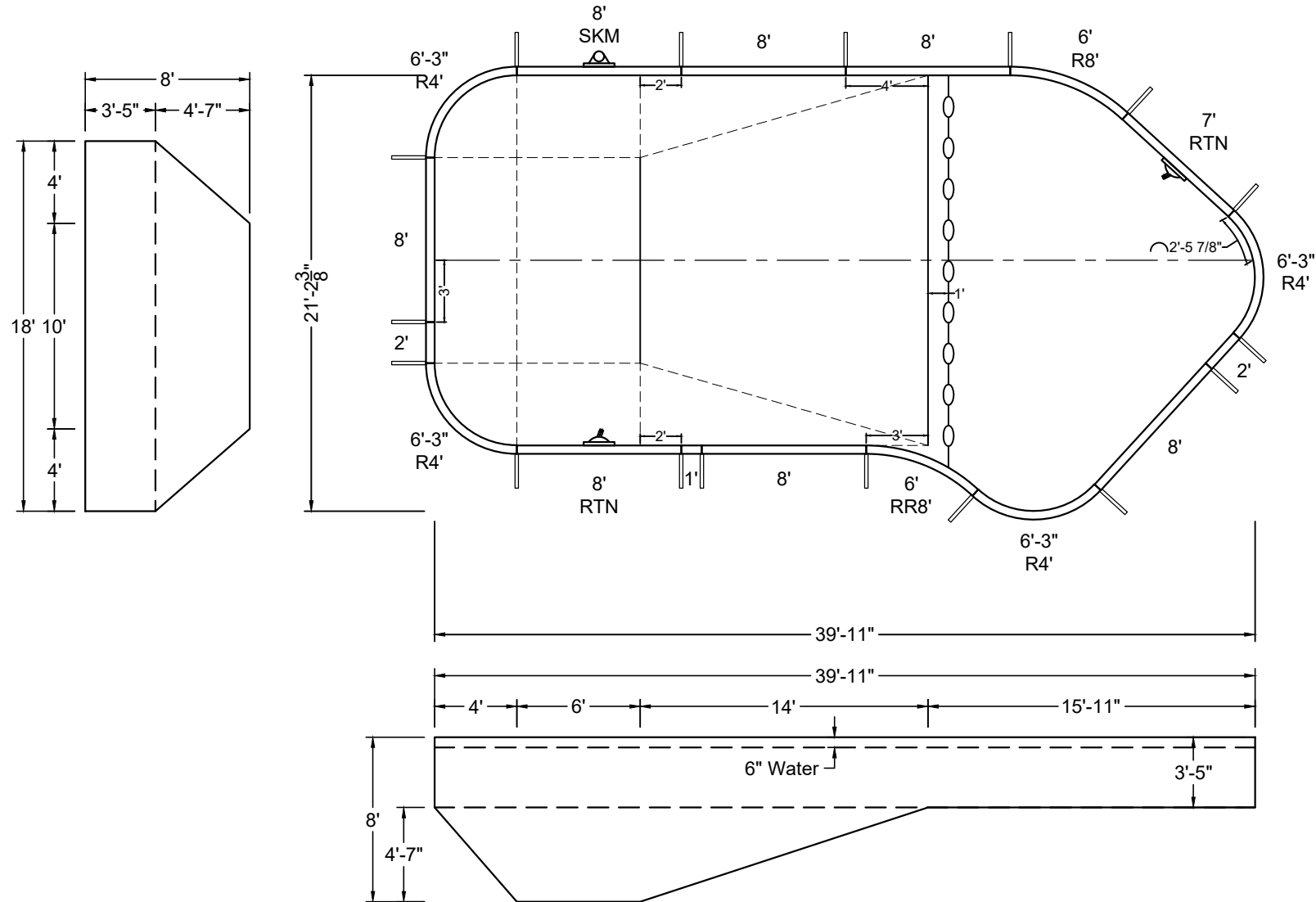

SHAPE : LAZY-L	SIZE : 18' X 39'-11"	HAND : LEFT	PANEL HEIGHT : 3'-6"	PANEL TYPE : 5" TOP
PERIMETER : 105'-1 19/32"	VOLUME : 24,854 US GAL.	SURFACE AREA : 675.447 SQ. FT.	SCALE : N.T.S	DRAWN BY : NM-BCC
DWG # : MN1840LL419	DATE : 1/16/2017	REVISION # : 01	KIT REF : MN1840LL419-L	<b>A</b>





**MEGNA  
POOLS**

MEGNA PLASTIC PACKAGING CORP.

**DIVING / SLIDE EQUIPMENT DISCLAIMER:**

THE BOTTOM CONFIGURATION SHOWN MEETS WITH THE CURRENT ISPSC MINIMUM STANDARDS FOR POOLS APPROVED FOR THE USE WITH MANUFACTURED DIVING EQUIPMENT. ALL DIVING EQUIPMENT MUST BE INSTALLED AND LOCATED IN ACCORDANCE WITH THE DIVING / SLIDE MANUFACTURER'S RECOMMENDATIONS. IF DIVING EQUIPMENT IS INSTALLED: PLEASE FOLLOW ALL THE DIVING / SLIDE EQUIPMENT MANUFACTURER'S INSTALLATION, USE AND SAFETY INSTRUCTIONS.

MEETS DEPTH AND SHAPE MINIMUM STANDARD ANSI/NSPI5-2003

**ALL DIMENSIONS ARE FINISHED**

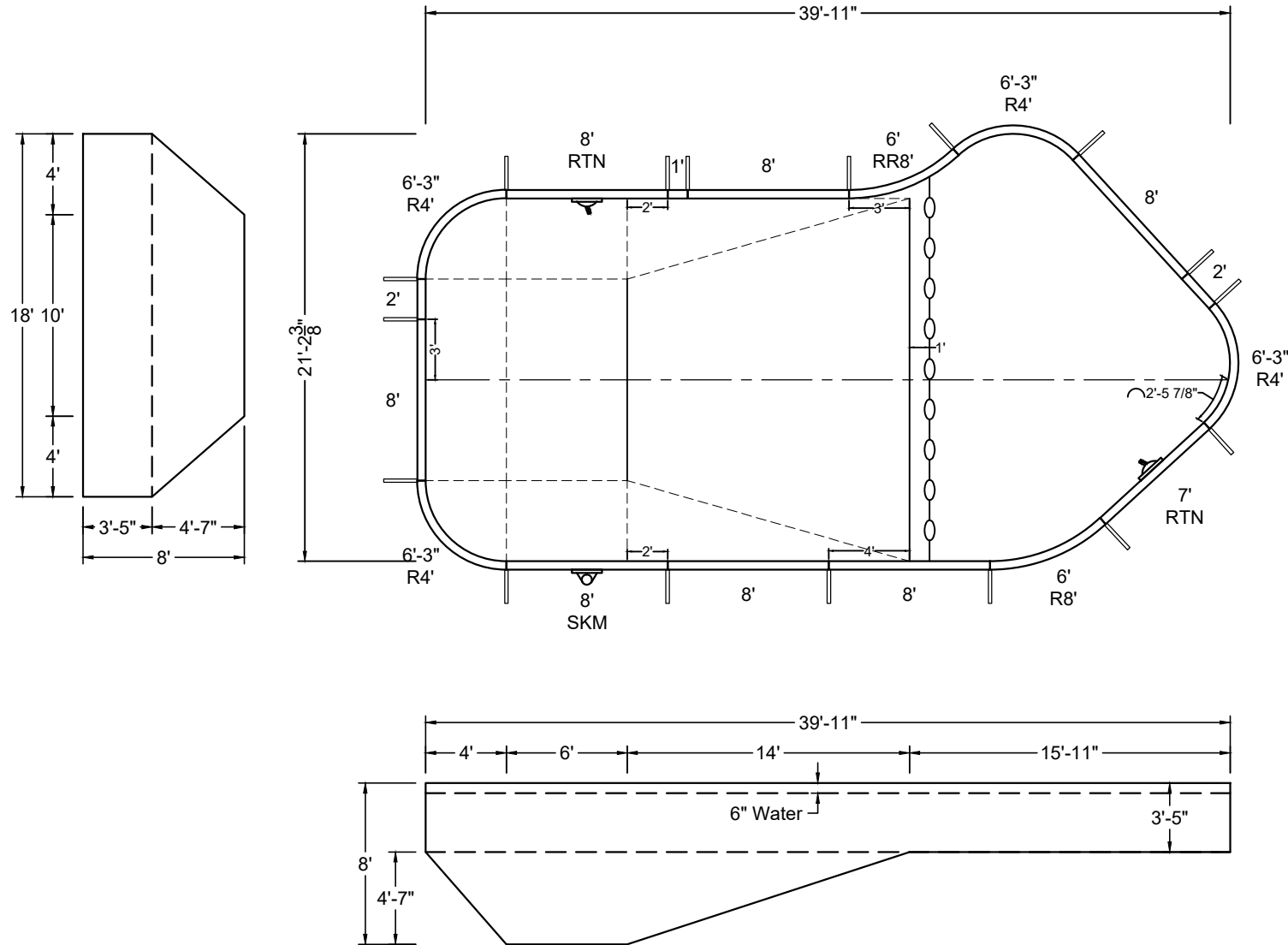

SHAPE : LAZY-L	SIZE : 18' X 39'-11"	HAND : RIGHT	PANEL HEIGHT : 3'-6"	PANEL TYPE : 5" TOP
PERIMETER : 105'-1 19/32"	VOLUME : 24,854 US GAL.	SURFACE AREA : 675.447 SQ. FT.	SCALE : N.T.S	DRAWN BY : NM-BCC
DWG # : MN1840LL419	DATE : 1/16/2017	REVISION # : 01	KIT REF : MN1840LL419-R	<b>A</b>





MEGNA  
POOLS

Magna Plastic Packaging Corp.

**DIVING / SLIDE EQUIPMENT DISCLAIMER:**

THE BOTTOM CONFIGURATION SHOWN MEETS WITH THE CURRENT ISPSC MINIMUM STANDARDS FOR POOLS APPROVED FOR THE USE WITH MANUFACTURED DIVING EQUIPMENT. ALL DIVING EQUIPMENT MUST BE INSTALLED AND LOCATED IN ACCORDANCE WITH THE DIVING / SLIDE MANUFACTURER'S RECOMMENDATIONS. IF DIVING EQUIPMENT IS INSTALLED: PLEASE FOLLOW ALL THE DIVING / SLIDE EQUIPMENT MANUFACTURER'S INSTALLATION, USE AND SAFETY INSTRUCTIONS.

MEETS DEPTH AND SHAPE MINIMUM STANDARD ANSI/NSP15-2003

**ALL DIMENSIONS ARE FINISHED**

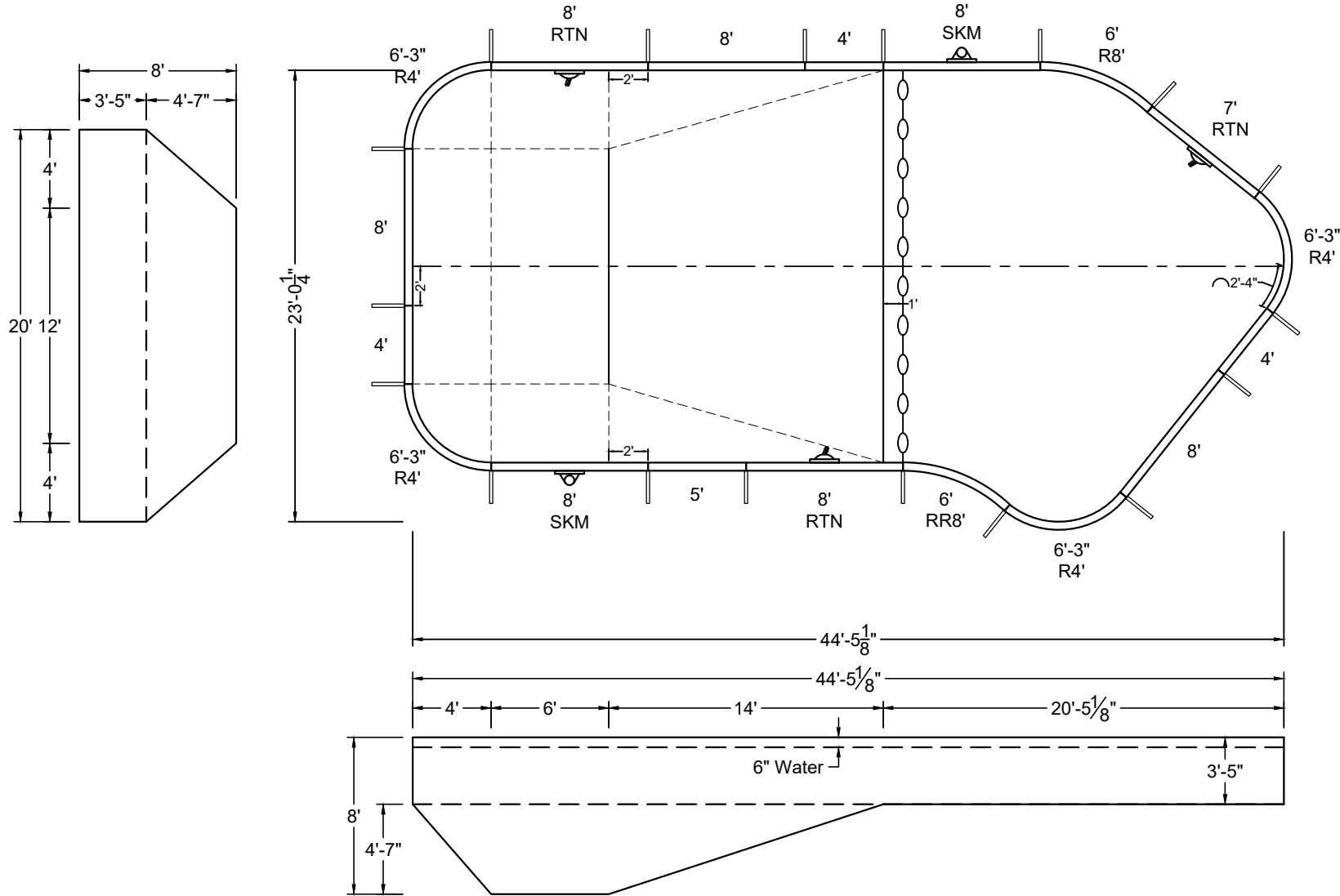

SHAPE : LAZY-L	SIZE : 20' X 44'-5"	HAND : LEFT	PANEL HEIGHT : 3'-6"	PANEL TYPE : 5" TOP
PERIMETER : 117'-1 19/32"	VOLUME : 29,841 US GAL.	SURFACE AREA : 830.354 SQ. FT.	SCALE : N.T.S	DRAWN BY : NM-BCC
DWG # : MN2044LL419	DATE : 1/16/2017	REVISION # : 01	KIT REF : MN2044LL419-L	<b>A</b>







MEGNA  
POOLS

Magna Plastic Packaging Corp.

DIVING / SLIDE EQUIPMENT DISCLAIMER:

THE BOTTOM CONFIGURATION SHOWN MEETS WITH THE CURRENT ISPSC MINIMUM STANDARDS FOR POOLS APPROVED FOR THE USE WITH MANUFACTURED DIVING EQUIPMENT. ALL DIVING EQUIPMENT MUST BE INSTALLED AND LOCATED IN ACCORDANCE WITH THE DIVING / SLIDE MANUFACTURER'S RECOMMENDATIONS. IF DIVING EQUIPMENT IS INSTALLED: PLEASE FOLLOW ALL THE DIVING / SLIDE EQUIPMENT MANUFACTURER'S INSTALLATION, USE AND SAFETY INSTRUCTIONS.

MEETS DEPTH AND SHAPE MINIMUM STANDARD ANSI/NSP15-2003

ALL DIMENSIONS ARE FINISHED

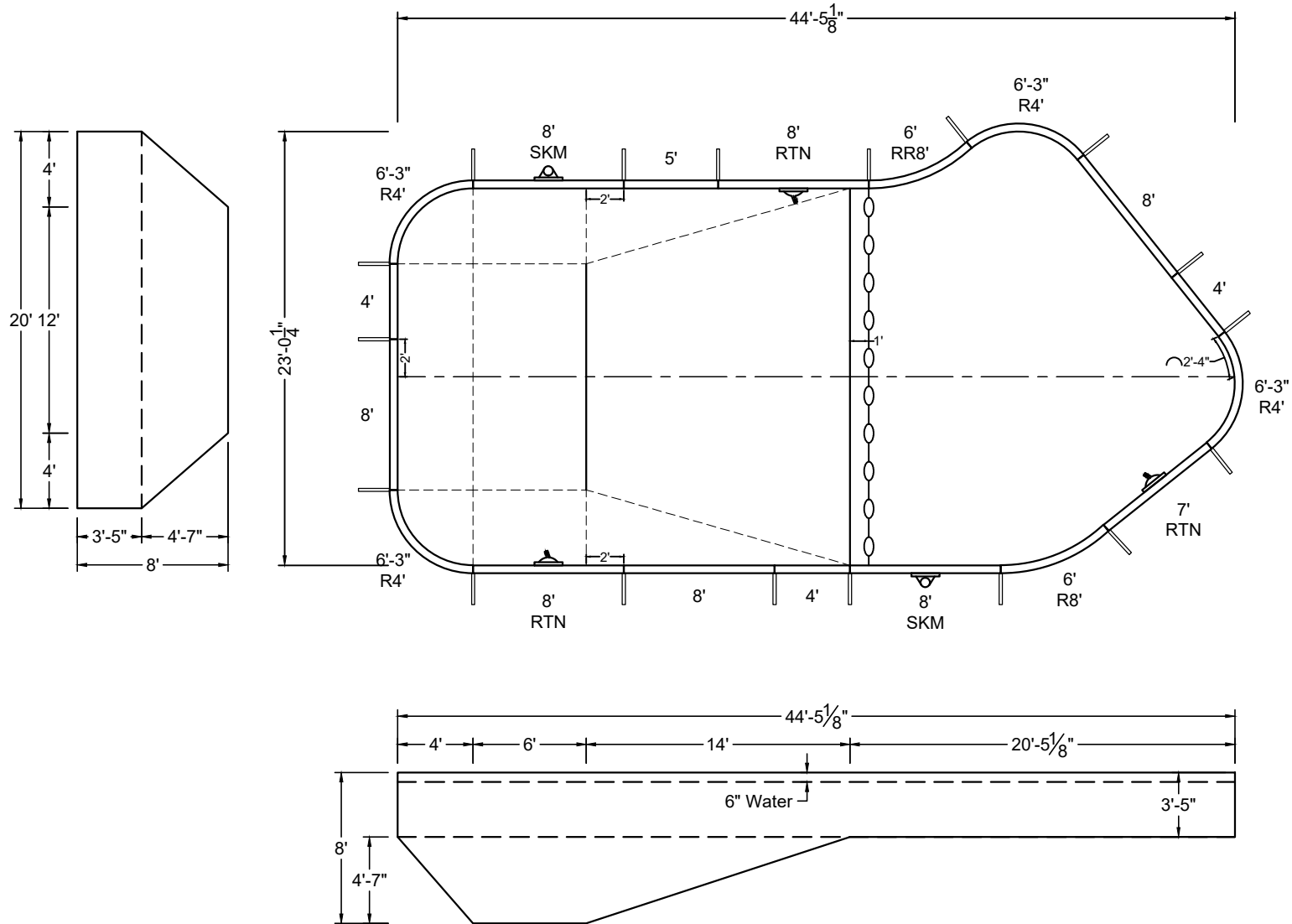

SHAPE : LAZY-L	SIZE : 20' X 44'-5"	HAND : RIGHT	PANEL HEIGHT : 3'-6"	PANEL TYPE : 5" TOP
PERIMETER : 117'-1 19/32"	VOLUME : 29,841 US GAL.	SURFACE AREA : 830.354 SQ. FT.	SCALE : N.T.S	DRAWN BY : NM-BCC
DWG # : MN2044LL419	DATE : 1/16/2017	REVISION # : 01	KIT REF : MN2044LL419-R	<b>A</b>





**NON-DIVING POOL**  
USE OF DIVING EQUIPMENT IS PROHIBITED

DOES NOT MEET DEPTH AND SHAPE MINIMUM STANDARD ANSI/NSPI5-2003

ALL DIMENSIONS ARE FINISHED

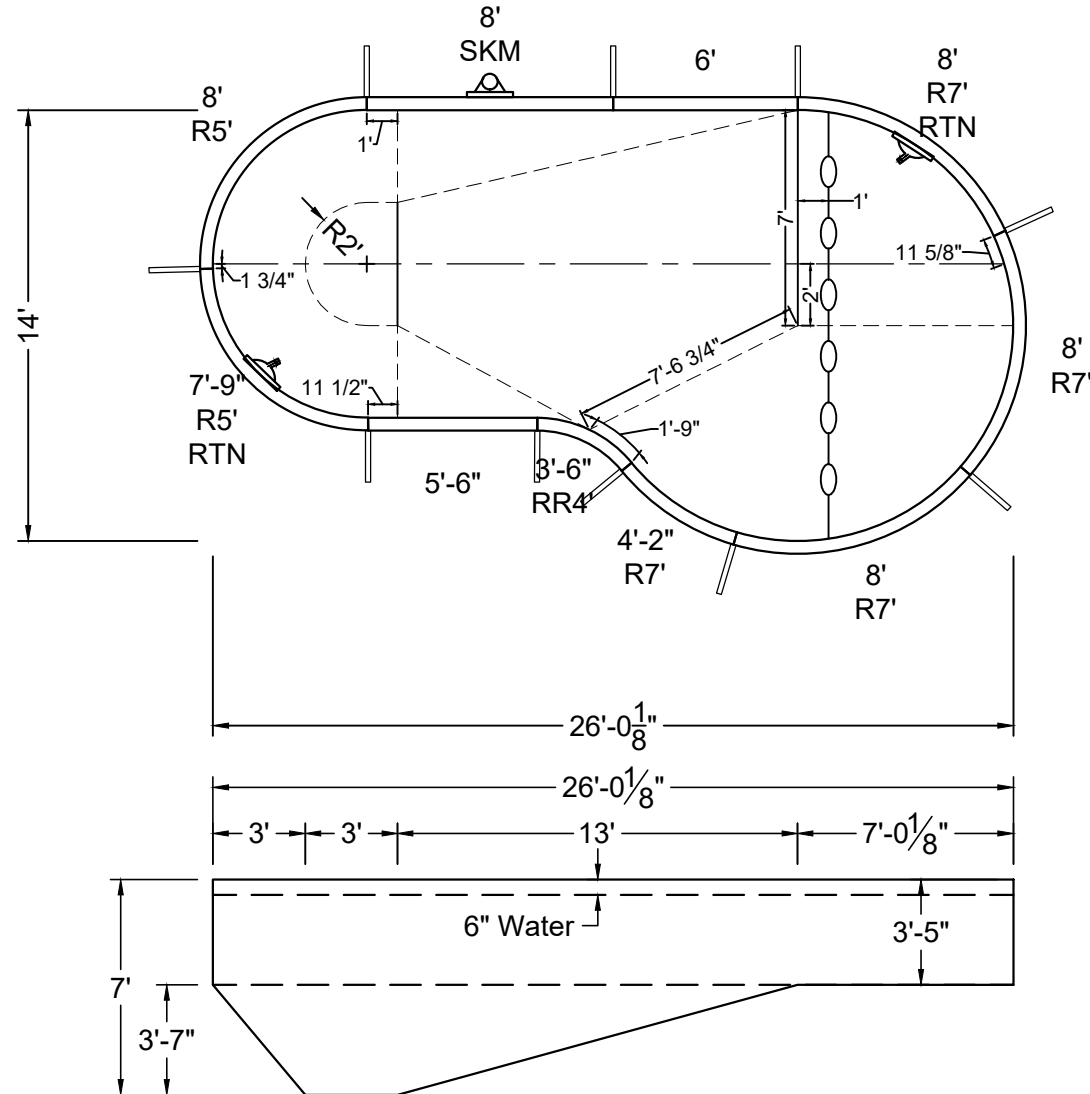
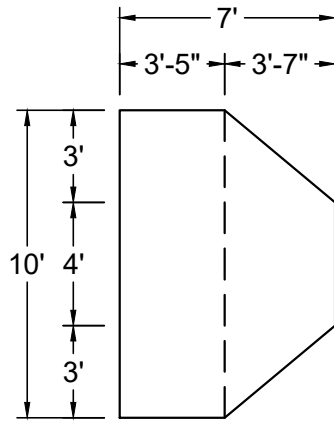

SHAPE : MAYAN	SIZE : 10' X 26'	HAND : LEFT	PANEL HEIGHT : 3'-6"	PANEL TYPE : 5" TOP
PERIMETER : 66'-11"	VOLUME : 9,265 US GAL.	SURFACE AREA : 275.074 SQ. FT.	SCALE : N.T.S	DRAWN BY : NM-BCC
DWG # : MN1426MY-19	DATE : 1/16/2017	REVISION # : 01	KIT REF : MN1426MY-19-L	<b>A</b>



MEGNA  
POOLS

Magna Plastic Packaging Corp.



**NON-DIVING POOL**  
USE OF DIVING EQUIPMENT IS PROHIBITED

DOES NOT MEET DEPTH AND SHAPE MINIMUM STANDARD ANSI/NSPI-2003

ALL DIMENSIONS ARE FINISHED

STEEL CHECK

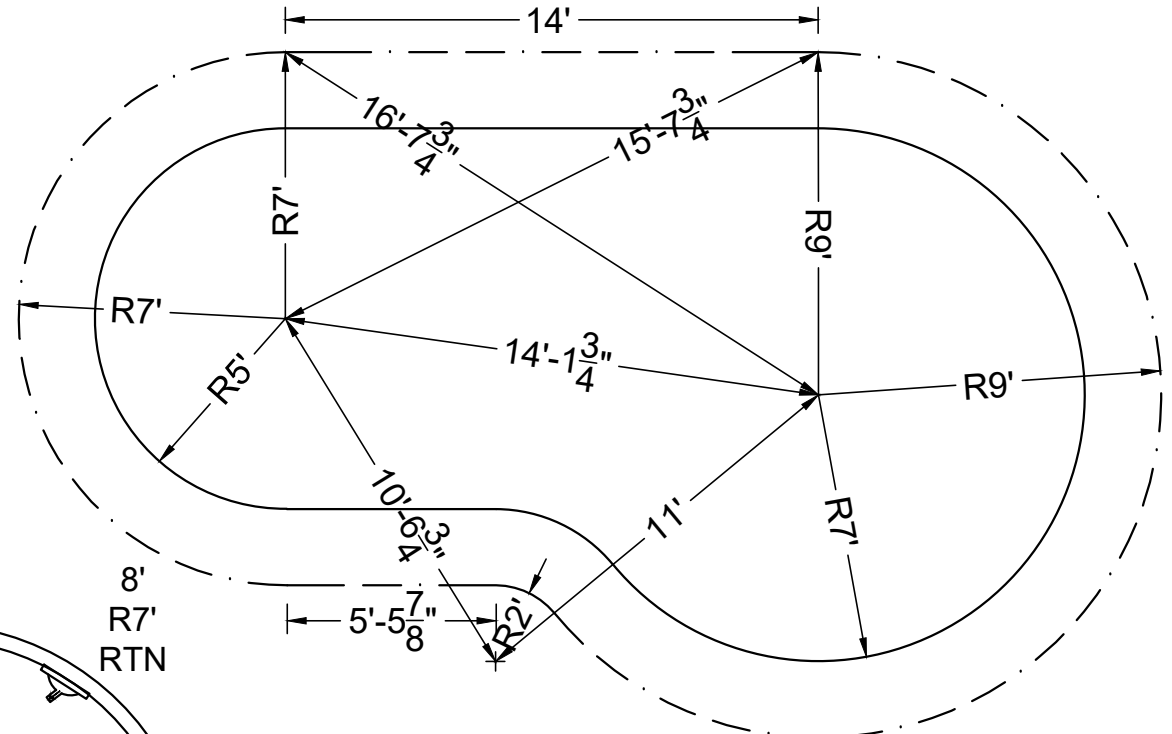
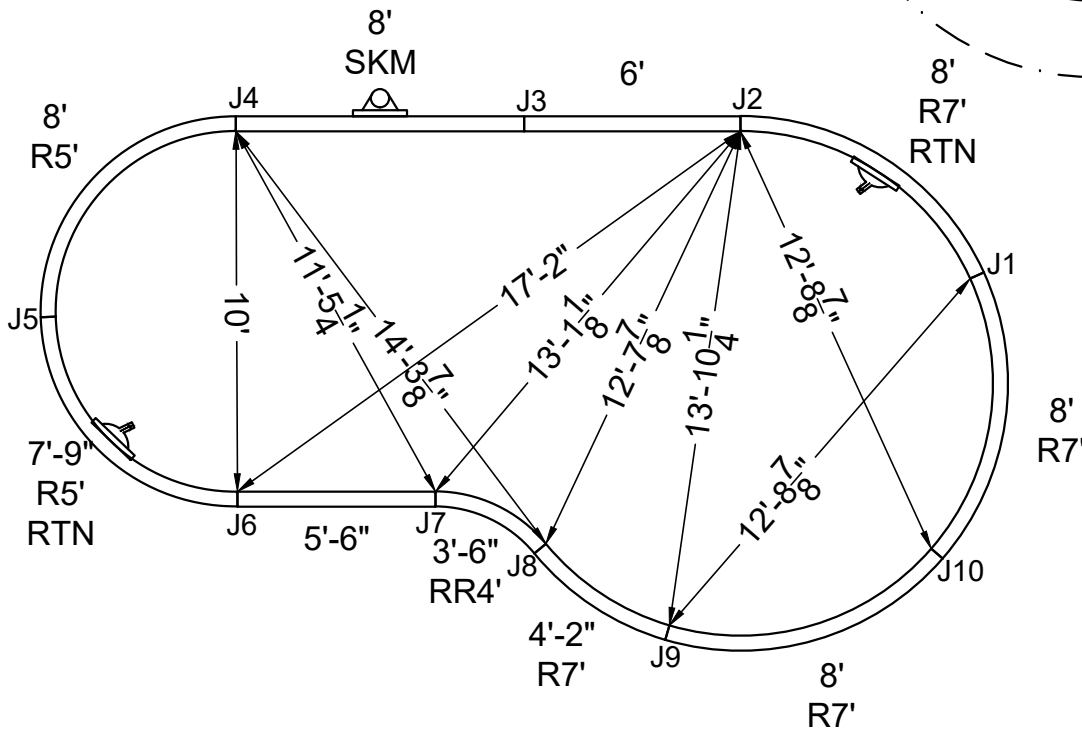

STAKE OUT

SHAPE: MAYAN

SIZE: 10' X 26'

HAND: LEFT

PANEL HEIGHT: 3'-6"

DRAWN BY: NM-BCC

DWG #: MN1426MY-19

DATE: 1/16/2017

REVISION #: 01

KIT REF: MN1426MY-19-L

**B**





ALL DIMENSIONS ARE FINISHED

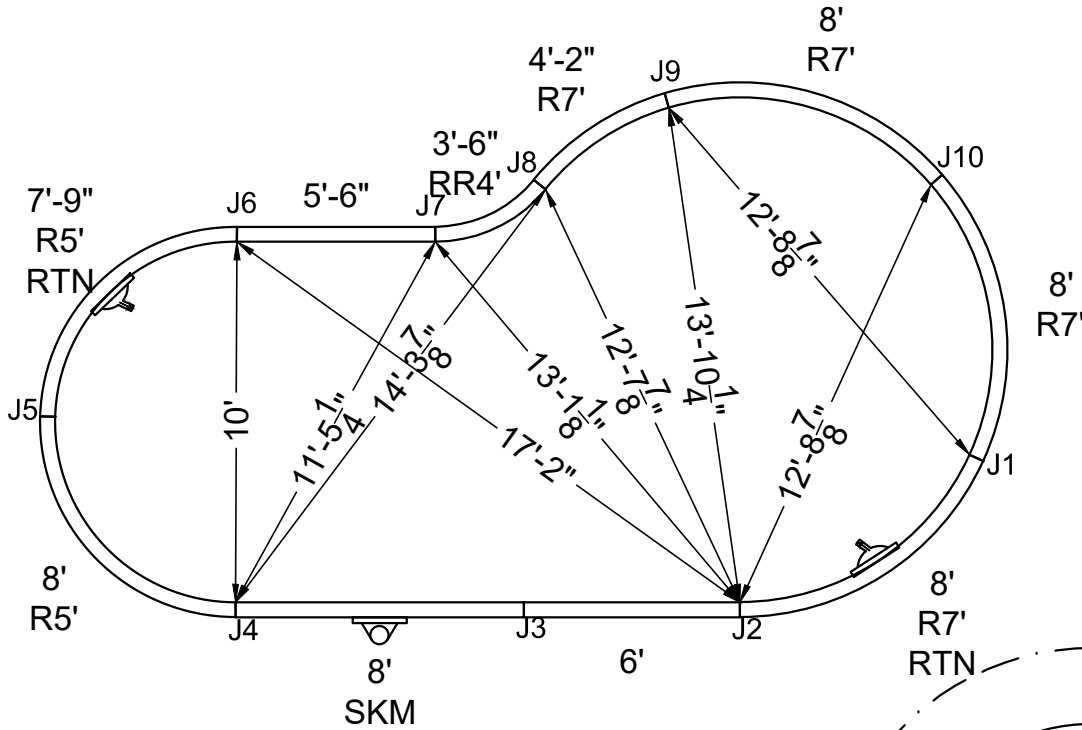

STEEL CHECK

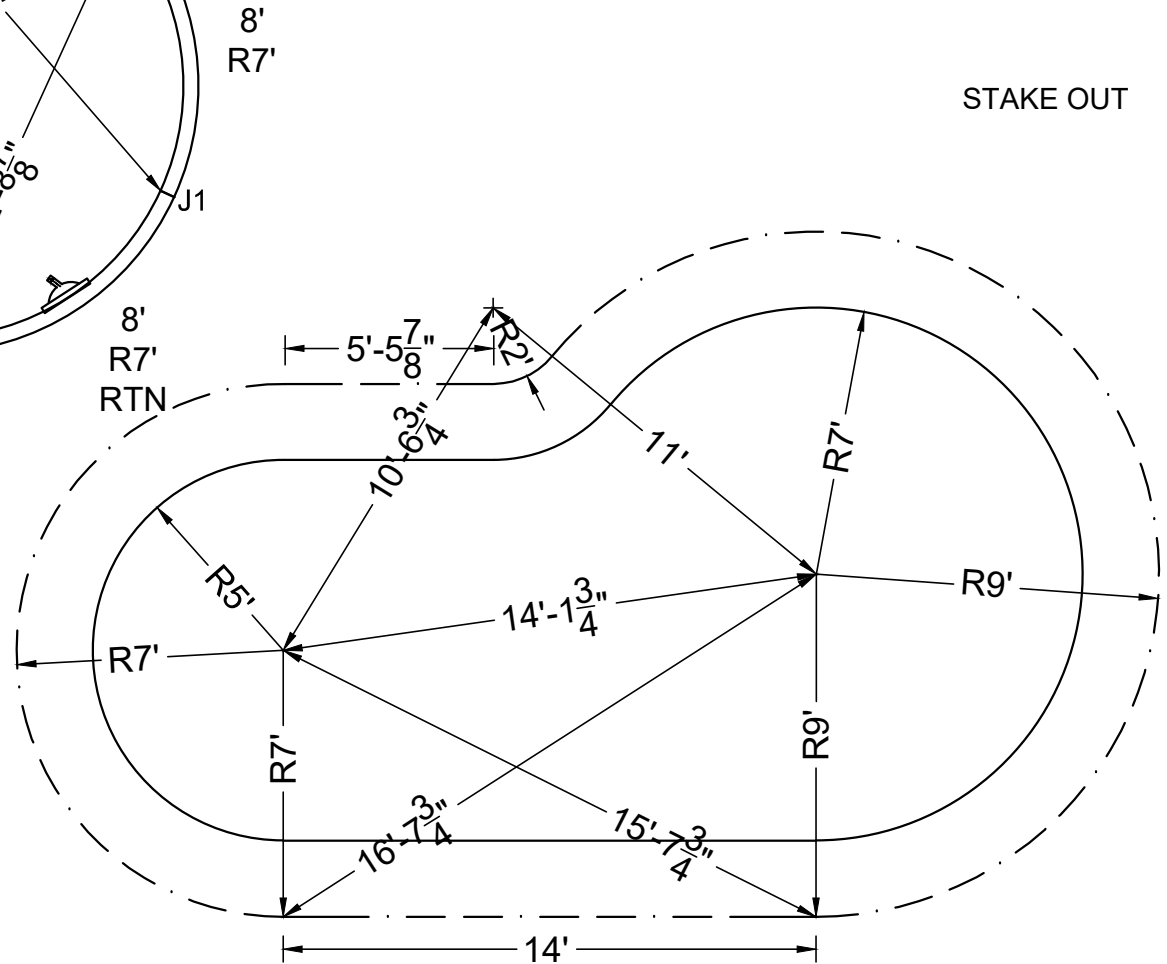

STAKE OUT

SHAPE: MAYAN	SIZE: 10' X 26'	HAND: RIGHT	PANEL HEIGHT: 3'-6"	DRAWN BY: NM-BCC
DWG #: MN1426MY-19	DATE: 1/16/2017	REVISION #: 01	KIT REF: MN1426MY-19-R	<b>B</b>



**NON-DIVING POOL**  
USE OF DIVING EQUIPMENT IS PROHIBITED

DOES NOT MEET DEPTH AND SHAPE MINIMUM STANDARD ANSI/NSPI5-2003

ALL DIMENSIONS ARE FINISHED

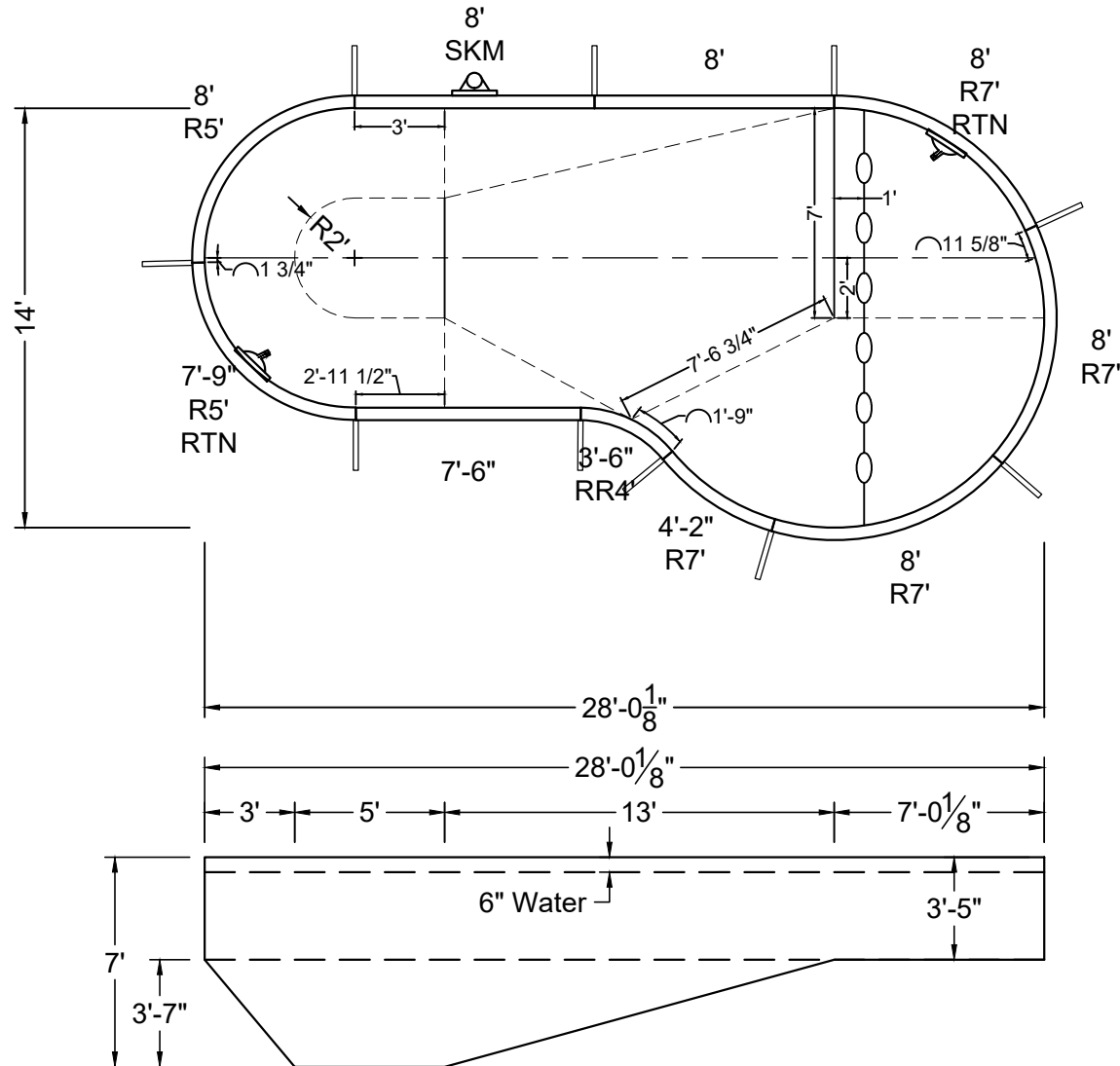
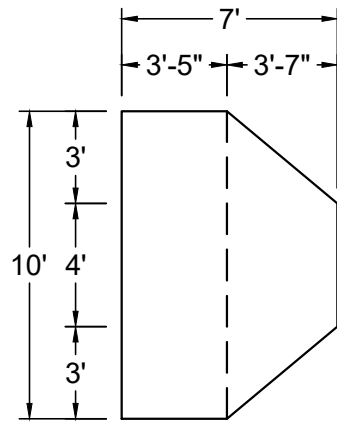

SHAPE : MAYAN	SIZE : 10' X 28'	HAND : LEFT	PANEL HEIGHT : 3'-6"	PANEL TYPE : 5" TOP
PERIMETER : 70'-11"	VOLUME : 10,152 US GAL.	SURFACE AREA : 295.074 SQ. FT.	SCALE : N.T.S	DRAWN BY : NM-BCC
DWG # : MN1428MY-19	DATE : 1/16/2017	REVISION # : 01	KIT REF : MN1428MY-19-L	<b>A</b>



ALL DIMENSIONS ARE FINISHED

STEEL CHECK

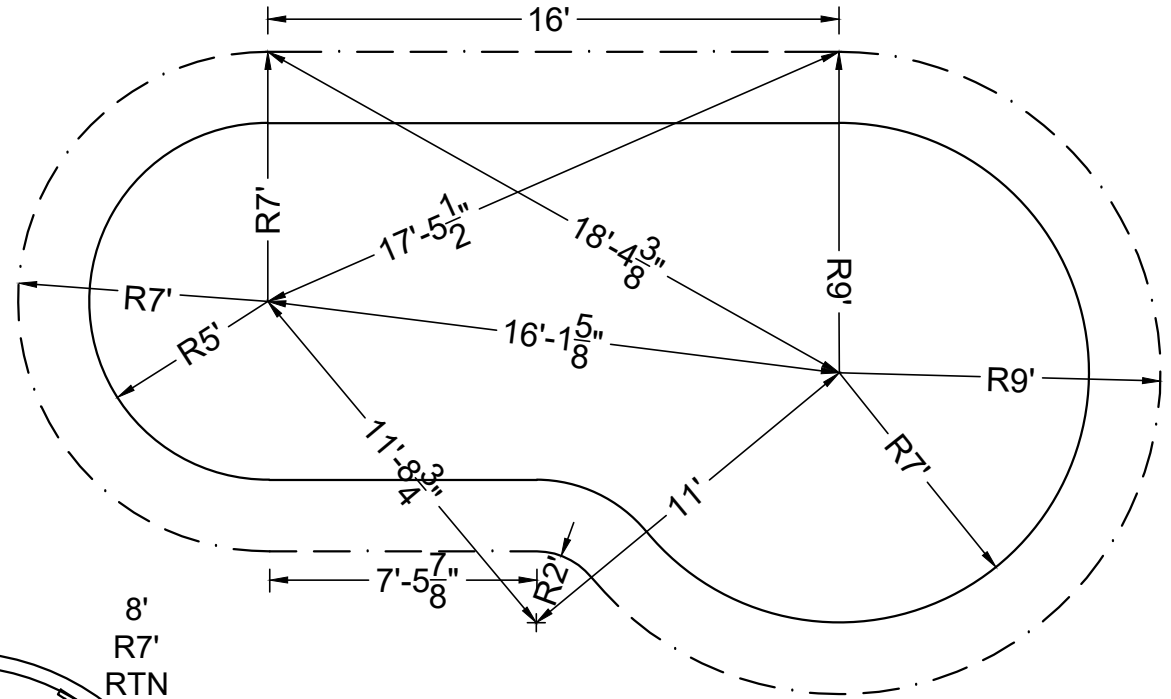
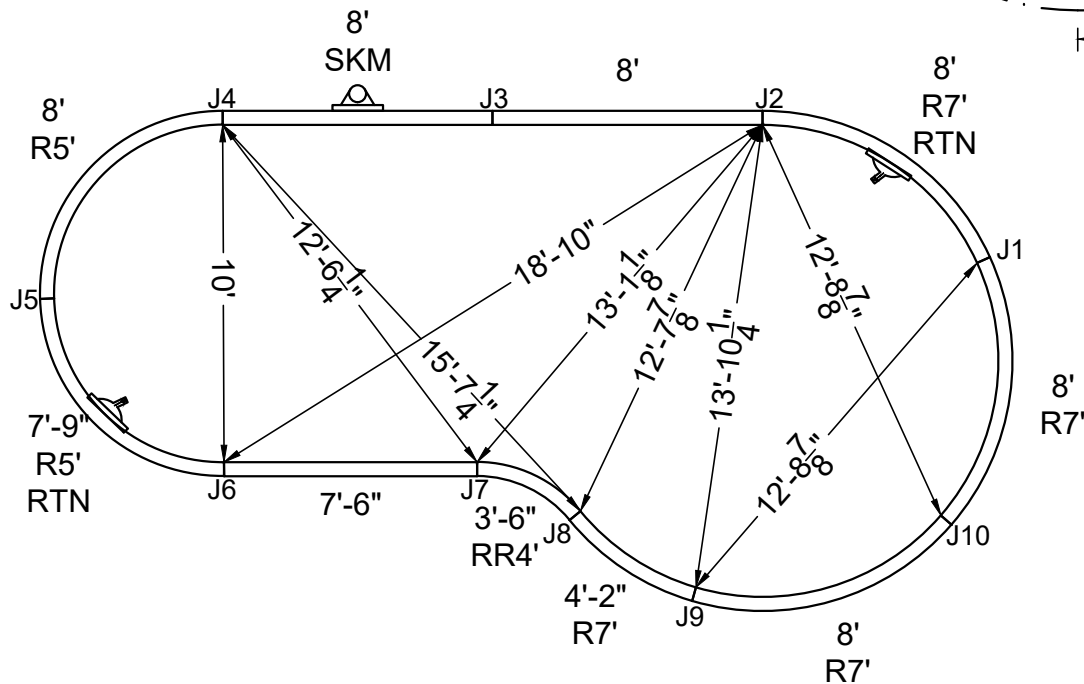

STAKE OUT

SHAPE : MAYAN	SIZE : 10' X 28'	HAND : LEFT	PANEL HEIGHT : 3'-6"	DRAWN BY : NM-BCC
DWG # : MN1428MY-19	DATE : 1/16/2017	REVISION # : 01	KIT REF : MN1428MY-19-L	<b>B</b>





MEGNA  
POOLS

Magna Plastic Packaging Corp.



**NON-DIVING POOL**  
USE OF DIVING EQUIPMENT IS PROHIBITED

DOES NOT MEET DEPTH AND SHAPE MINIMUM STANDARD ANSI/NSPI5-2003

ALL DIMENSIONS ARE FINISHED

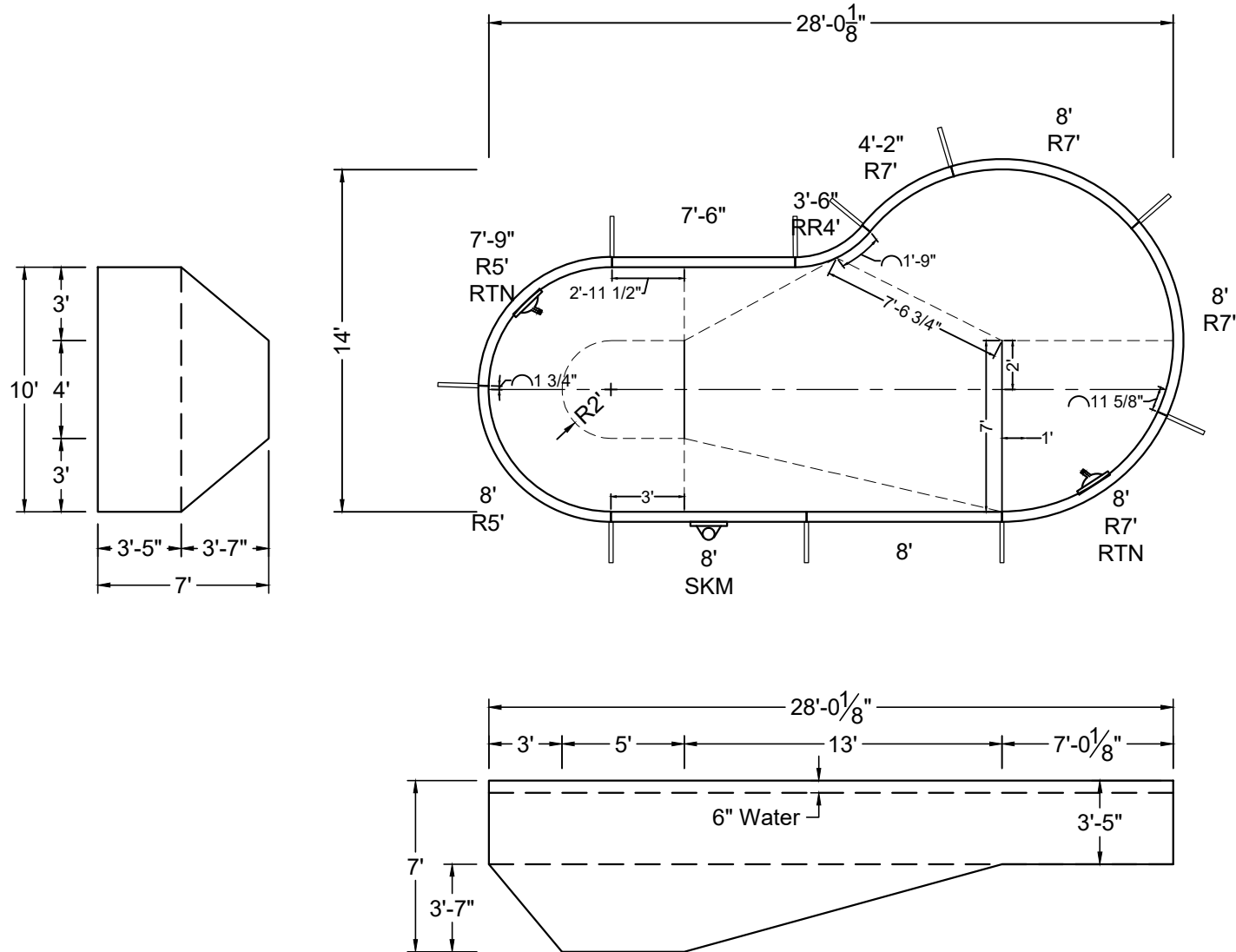

SHAPE : MAYAN	SIZE : 10' X 28'	HAND : RIGHT	PANEL HEIGHT : 3'-6"	PANEL TYPE : 5" TOP
PERIMETER : 70'-11"	VOLUME : 10,152 US GAL.	SURFACE AREA : 295.074 SQ. FT.	SCALE : N.T.S	DRAWN BY : NM-BCC
DWG # : MN1428MY-19	DATE : 1/16/2017	REVISION # : 01	KIT REF : MN1428MY-19-R	<b>A</b>







ALL DIMENSIONS ARE FINISHED

STEEL CHECK

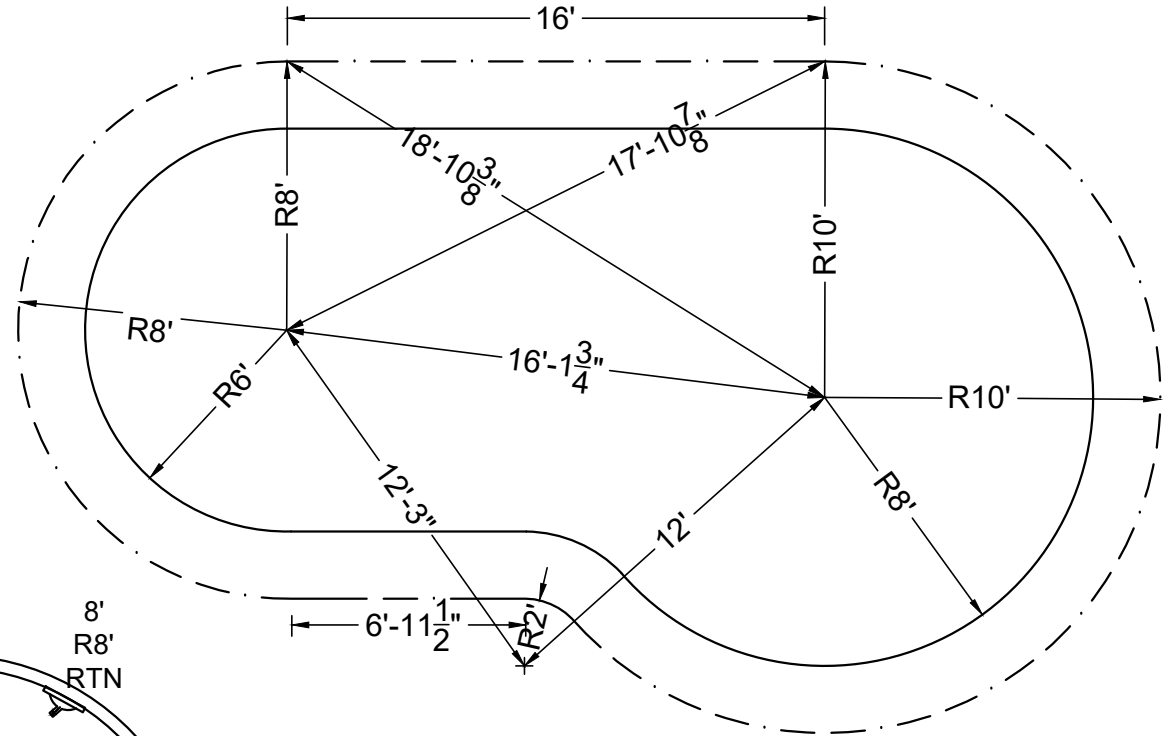
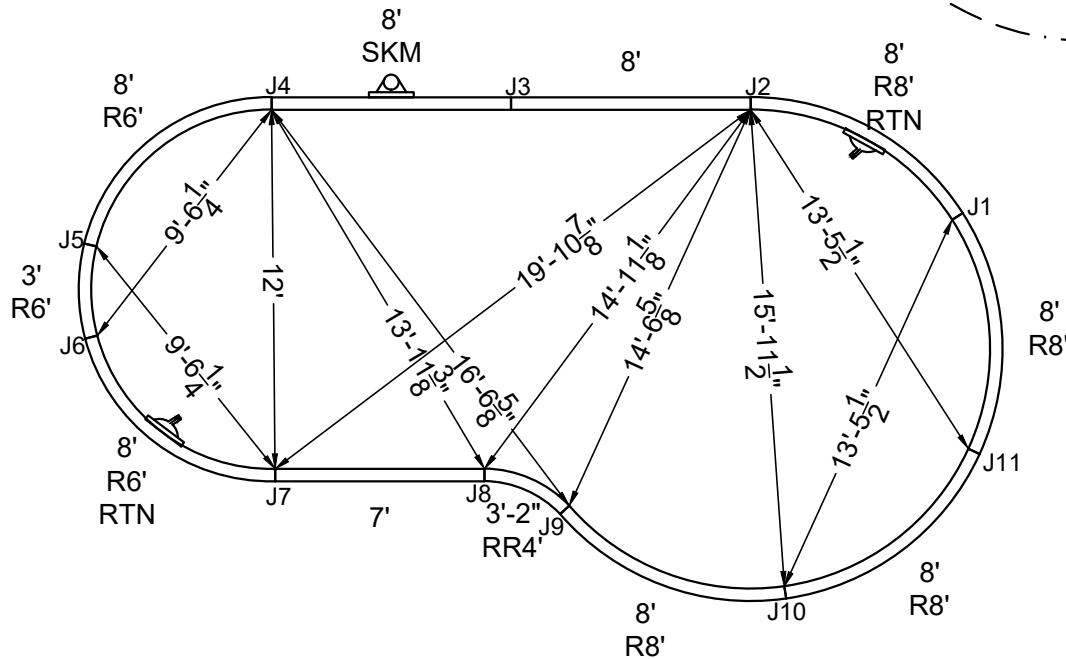

STAKE OUT

SHAPE : MAYAN	SIZE : 12' X 30'	HAND : LEFT	PANEL HEIGHT : 3'-6"	DRAWN BY : NM-BCC
DWG # : MN1630MY-19	DATE : 1/16/2017	REVISION # : 01	KIT REF : MN1630MY-19-L	<b>B</b>



ALL DIMENSIONS ARE FINISHED

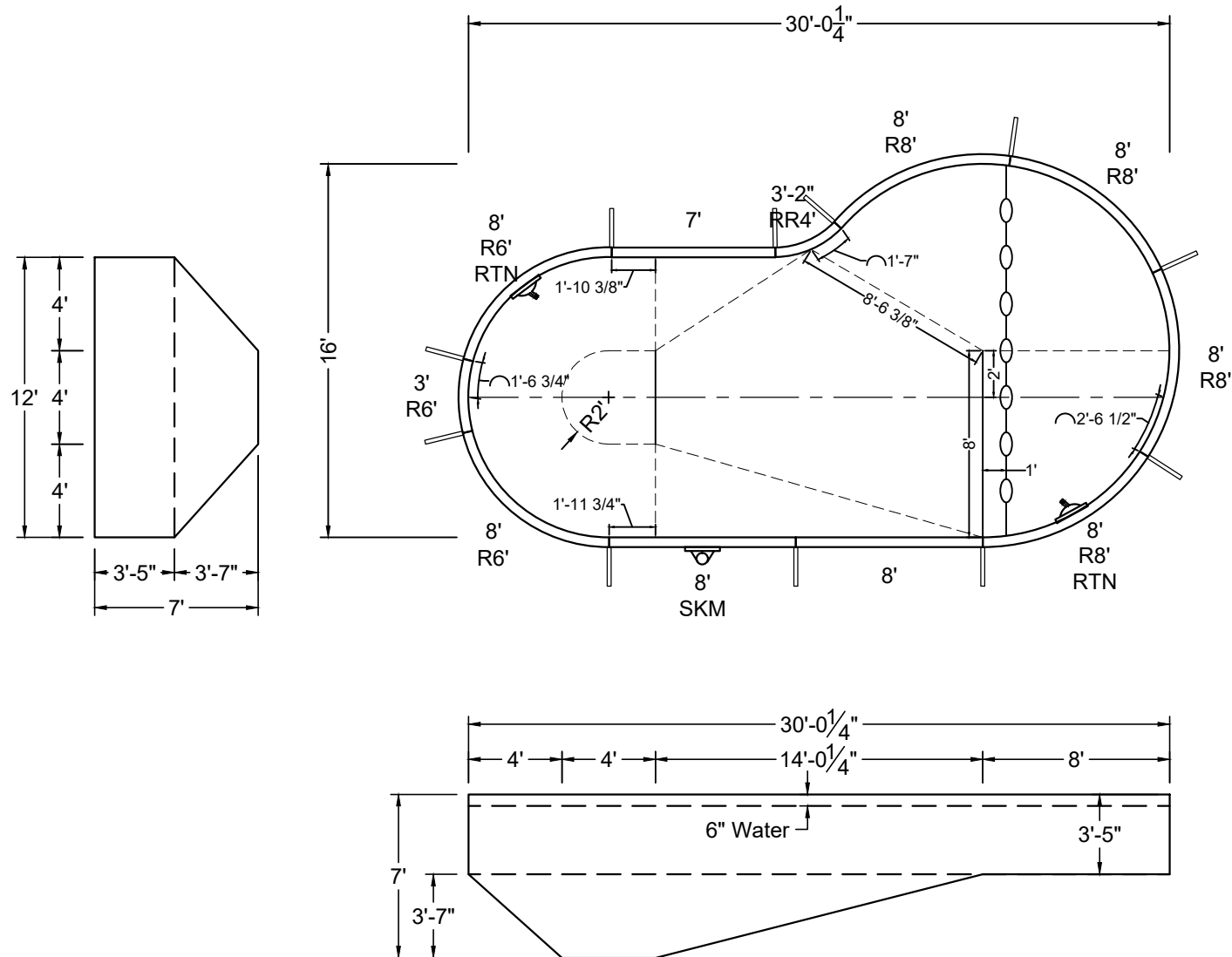

SHAPE : MAYAN	SIZE : 12' X 30'	HAND : RIGHT	PANEL HEIGHT : 3'-6"	PANEL TYPE : 5" TOP
PERIMETER : 77'-2"	VOLUME : 12,497 US GAL.	SURFACE AREA : 369.445 SQ. FT.	SCALE : N.T.S	DRAWN BY : NM-BCC
DWG # : MN1630MY-19	DATE : 1/16/2017	REVISION # : 01	KIT REF : MN1630MY-19-R	<b>A</b>



MEGNA  
POOLS

Magna Plastic Packaging Corp.



**NON-DIVING POOL**  
USE OF DIVING EQUIPMENT IS PROHIBITED

MEETS DEPTH AND SHAPE MINIMUM STANDARD ANSI/NSPI5-2003

ALL DIMENSIONS ARE FINISHED

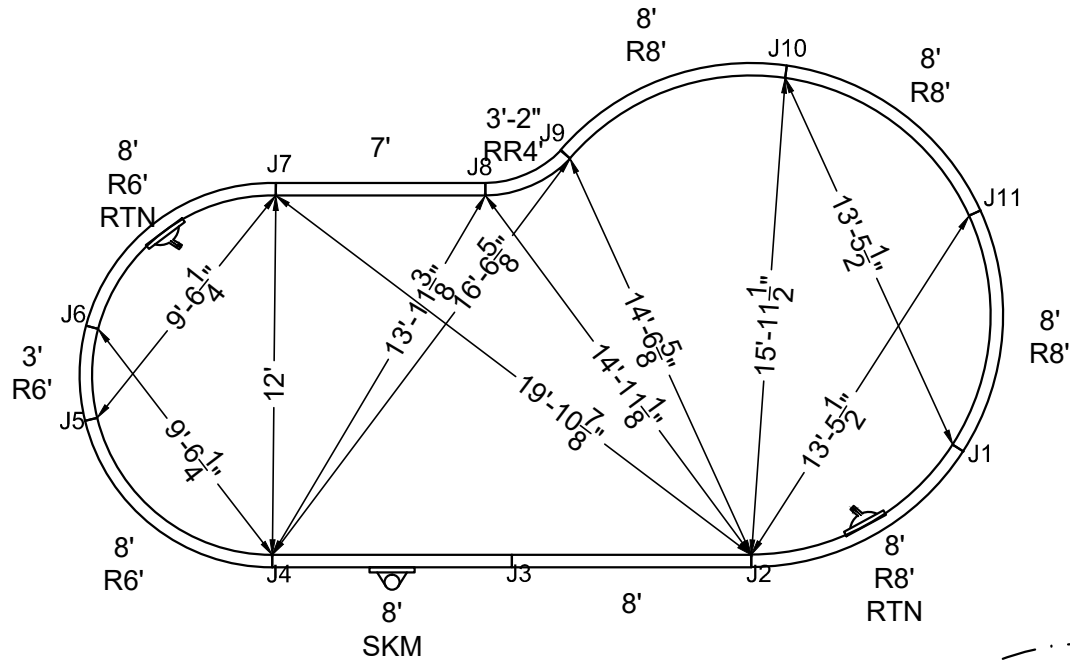

STEEL CHECK

STAKE OUT

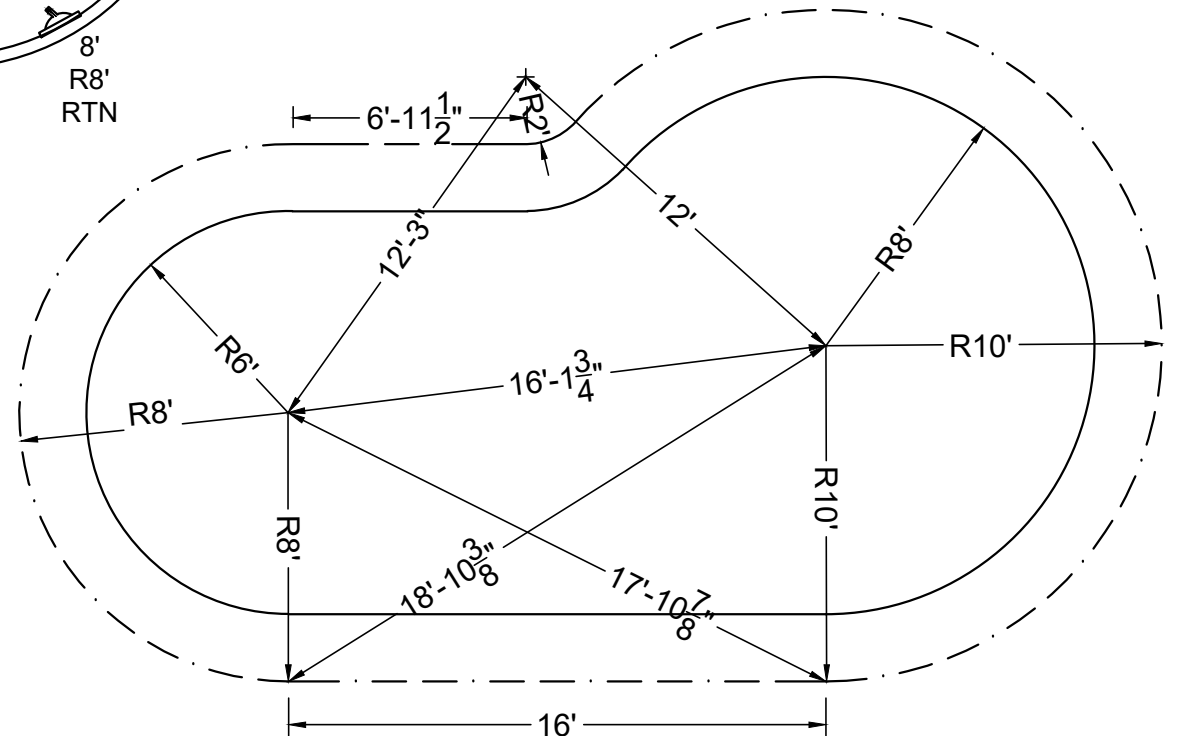

SHAPE : MAYAN

SIZE : 12' X 30'

HAND : RIGHT

PANEL HEIGHT : 3'-6"

DRAWN BY : NM-BCC

DWG # : MN1630MY-19

DATE : 1/16/2017

REVISION # : 01

KIT REF : MN1630MY-19-R

**B**



ALL DIMENSIONS ARE FINISHED

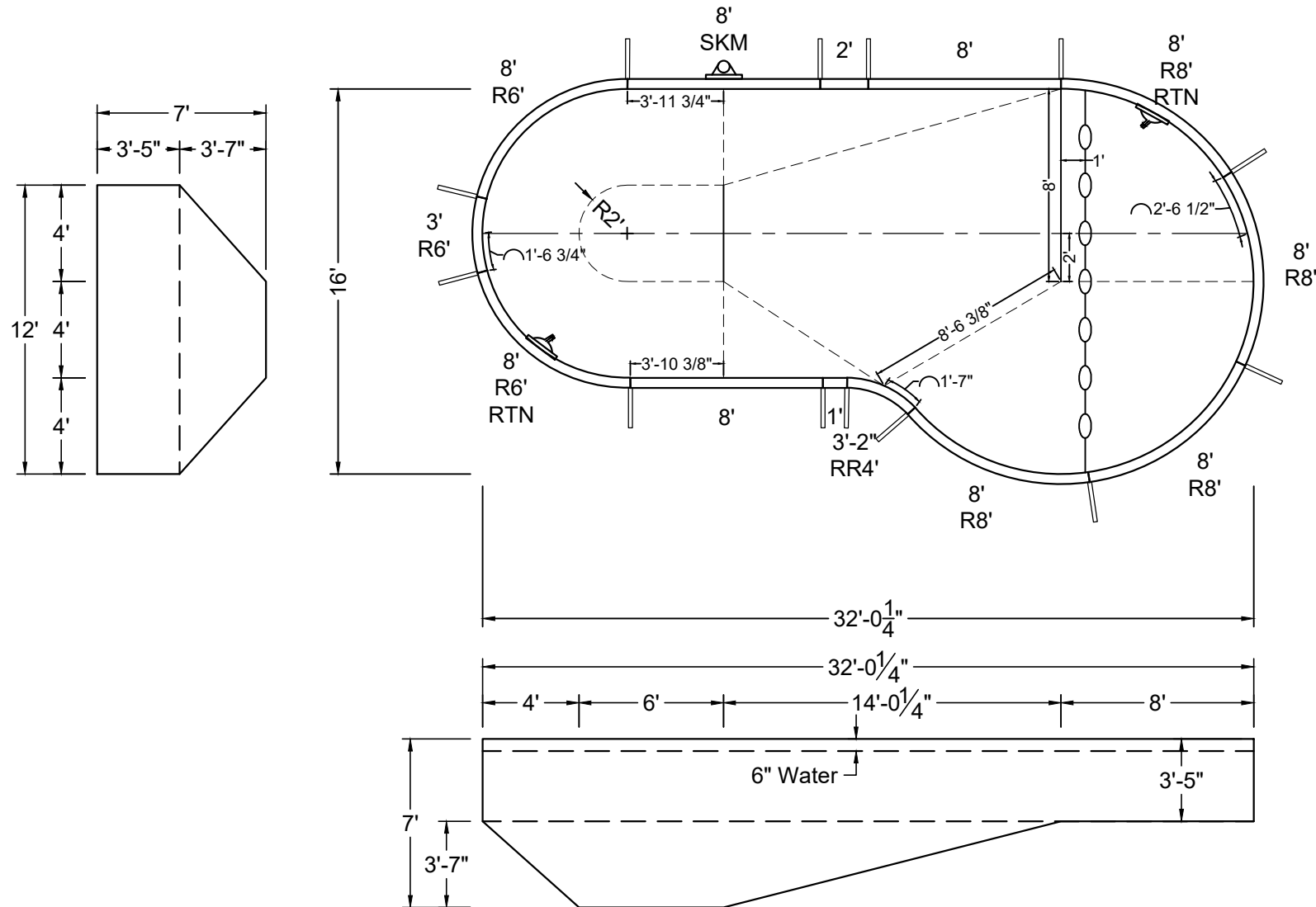

SHAPE: <b>MAYAN</b>	SIZE: <b>12' X 32'</b>	HAND: <b>LEFT</b>	PANEL HEIGHT: <b>3'-6"</b>	PANEL TYPE: <b>5" TOP</b>
PERIMETER: <b>81'-2"</b>	VOLUME: <b>13,540 US GAL.</b>	SURFACE AREA: <b>393.442 SQ. FT.</b>	SCALE: <b>N.T.S</b>	DRAWN BY: <b>NM-BCC</b>
DWG #: <b>MN1632MY-19</b>	DATE: <b>1/16/2017</b>	REVISION #: <b>01</b>	KIT REF: <b>MN1632MY-19-L</b>	<b>A</b>







MEGNA POOLS

Magna Plastic Packaging Corp.



**NON-DIVING POOL**  
USE OF DIVING EQUIPMENT IS PROHIBITED

MEETS DEPTH AND SHAPE MINIMUM STANDARD ANSI/NSPI5-2003

ALL DIMENSIONS ARE FINISHED

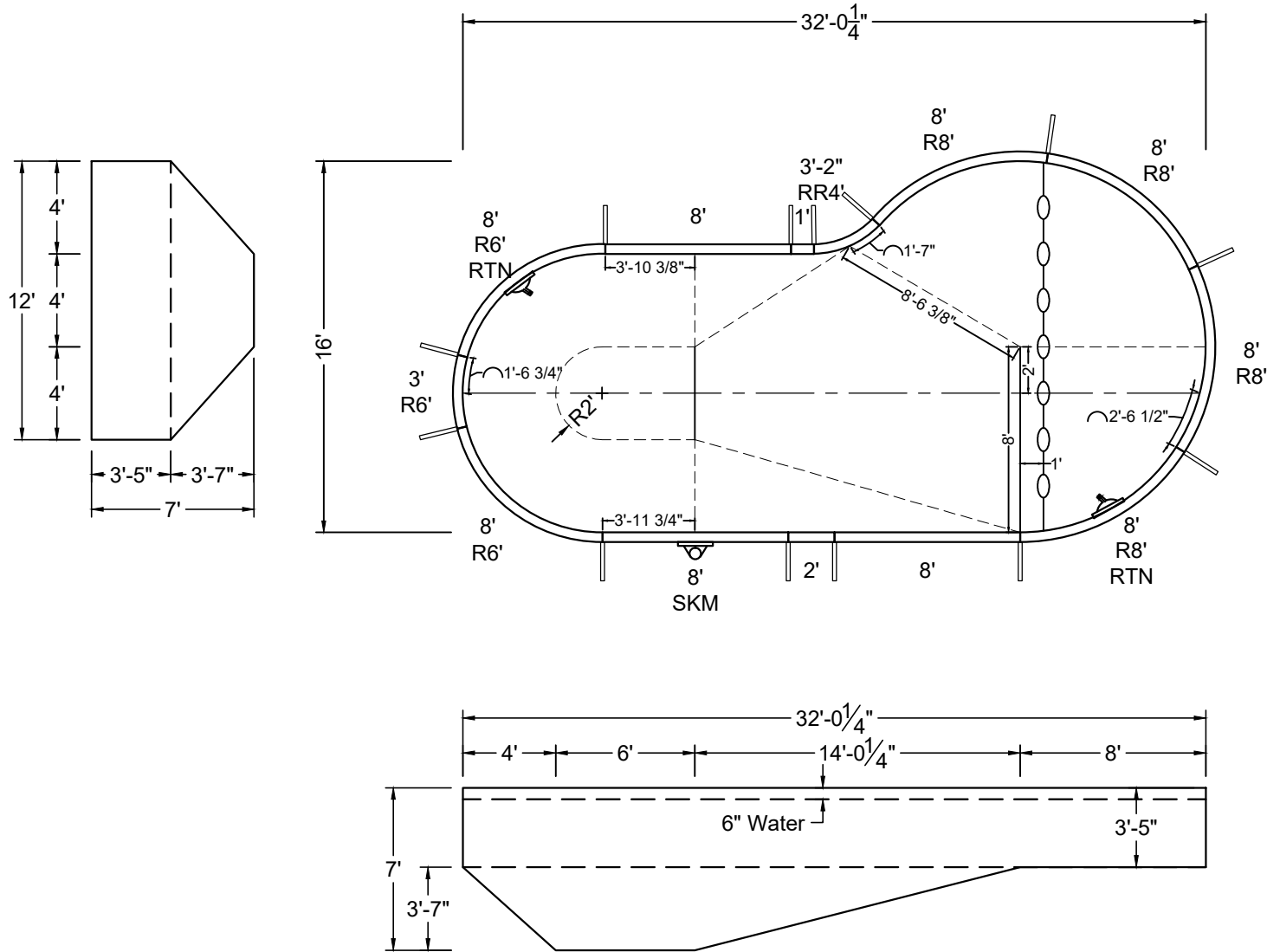

SHAPE : MAYAN	SIZE : 12' X 32'	HAND : RIGHT	PANEL HEIGHT : 3'-6"	PANEL TYPE : 5" TOP
PERIMETER : 81'-2"	VOLUME : 13,540 US GAL.	SURFACE AREA : 393.442 SQ. FT.	SCALE : N.T.S	DRAWN BY : NM-BCC
DWG # : MN1632MY-19	DATE : 1/16/2017	REVISION # : 01	KIT REF : MN1632MY-19-R	<b>A</b>



MEGNA  
POOLS

Magna Plastic Packaging Corp.



**NON-DIVING POOL**  
USE OF DIVING EQUIPMENT IS PROHIBITED

MEETS DEPTH AND SHAPE MINIMUM STANDARD ANSI/NSPI5-2003

ALL DIMENSIONS ARE FINISHED

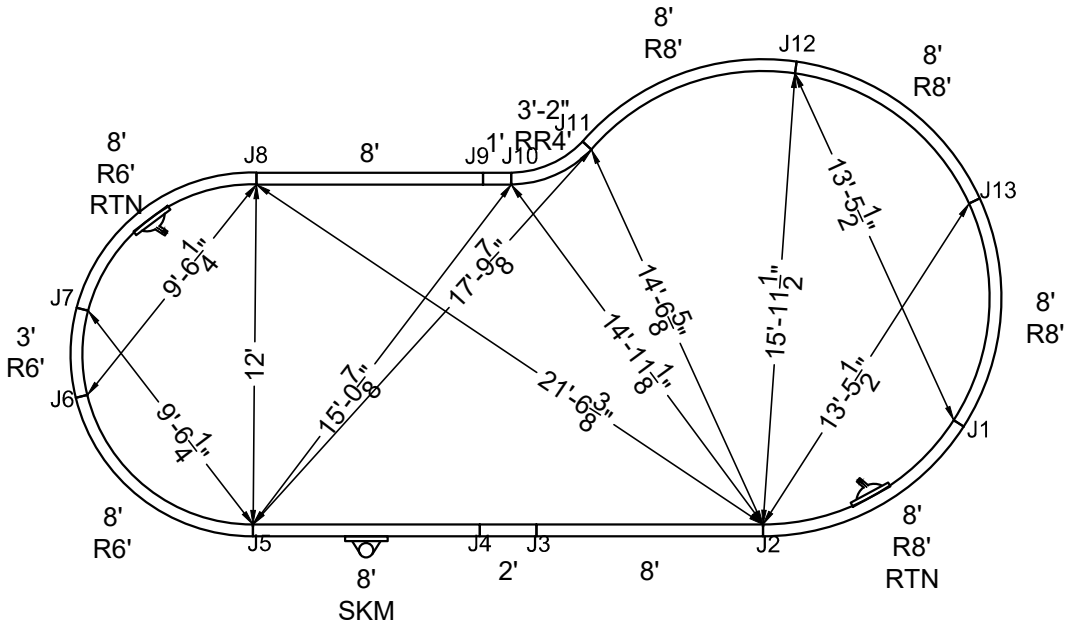

STAKE OUT

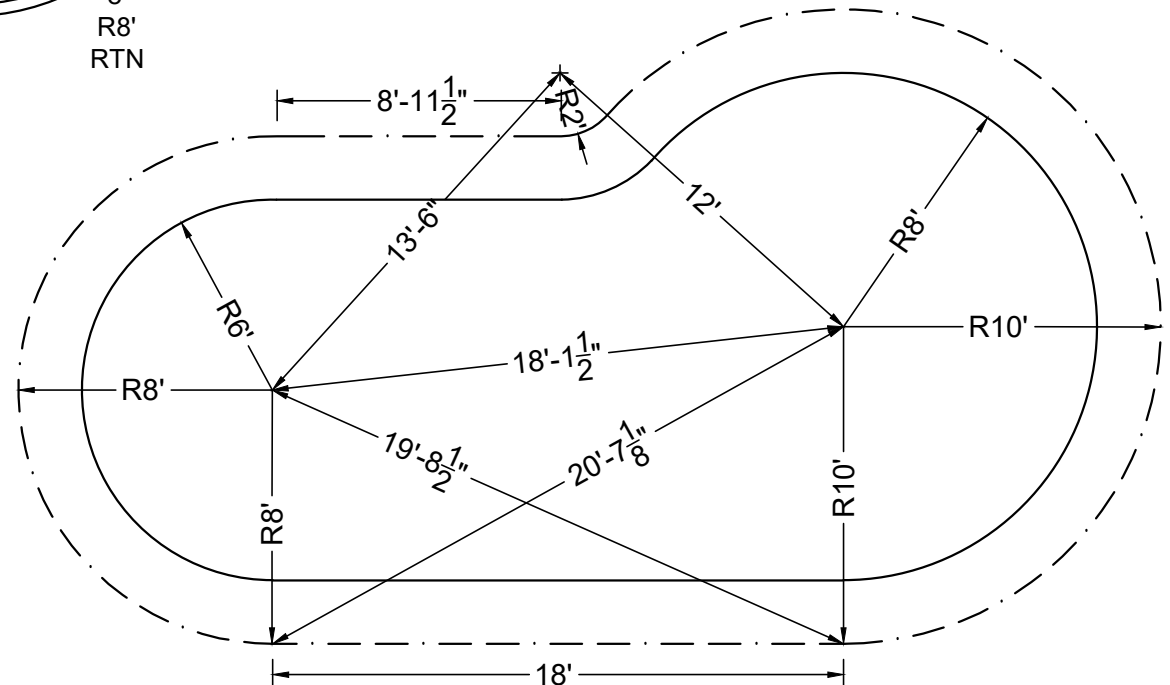

SHAPE: MAYAN

SIZE: 12' X 32'

HAND: RIGHT

PANEL HEIGHT: 3'-6"

DRAWN BY: NM-BCC

DWG #: MN1632MY-19

DATE: 1/16/2017

REVISION #: 01

KIT REF: MN1632MY-19-R

**B**



MEGNA  
POOLS

Magna Plastic Packaging Corp.



**NON-DIVING POOL**  
USE OF DIVING EQUIPMENT IS PROHIBITED

MEETS DEPTH AND SHAPE MINIMUM STANDARD ANSI/NSPI5-2003

ALL DIMENSIONS ARE FINISHED

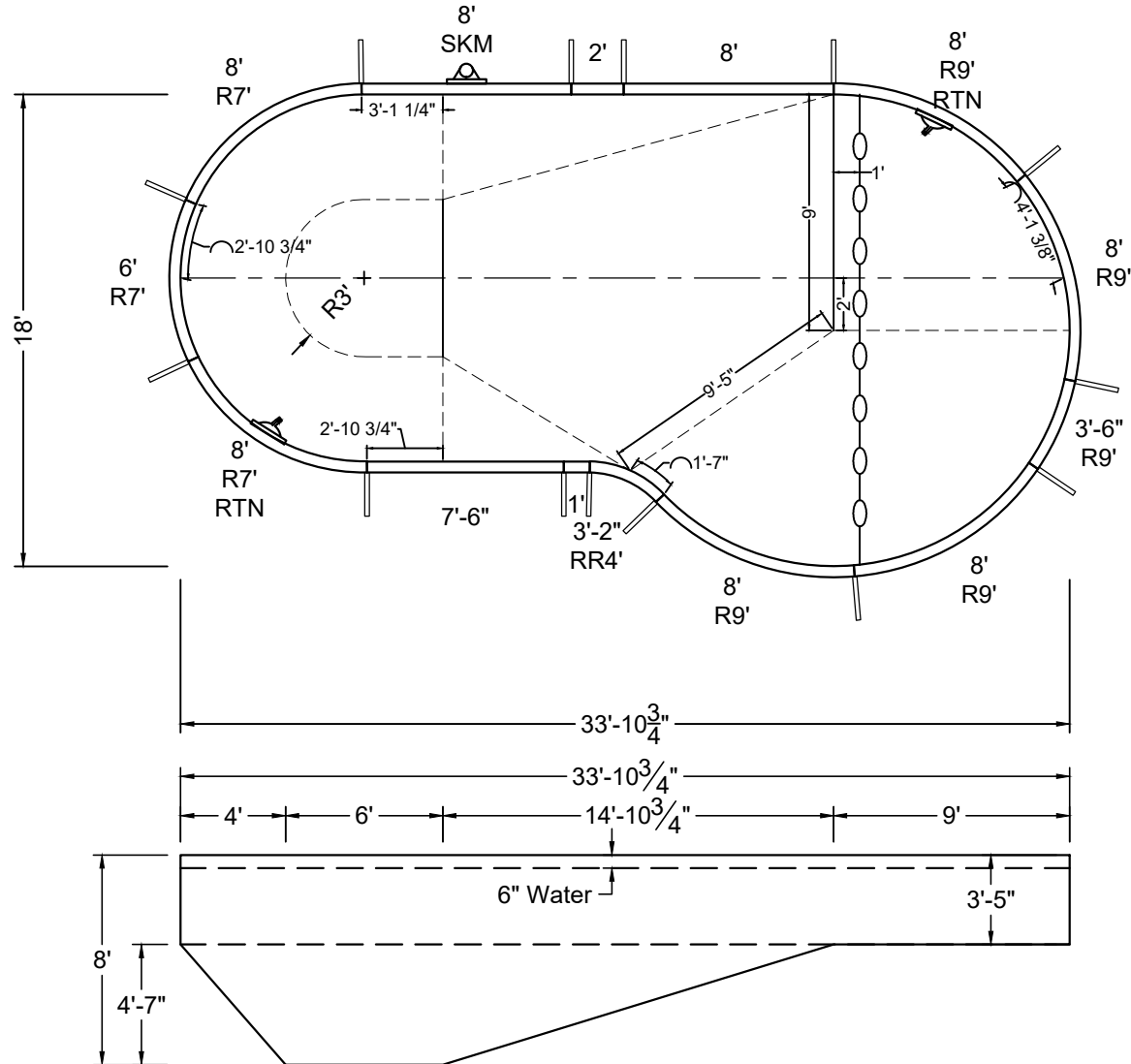
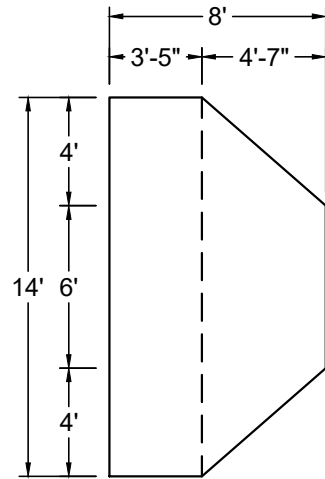

SHAPE : MAYAN	SIZE : 14' X 33'-11"	HAND : LEFT	PANEL HEIGHT : 3'-6"	PANEL TYPE : 5" TOP
PERIMETER : 87'-2"	VOLUME : 17,789 US GAL.	SURFACE AREA : 476.304 SQ. FT.	SCALE : N.T.S	DRAWN BY : NM-BCC
DWG # : MN1834MY-19	DATE : 2/1/2017	REVISION # : 01	KIT REF : MN1834MY-19-L	<b>A</b>



ALL DIMENSIONS ARE FINISHED

STEEL CHECK

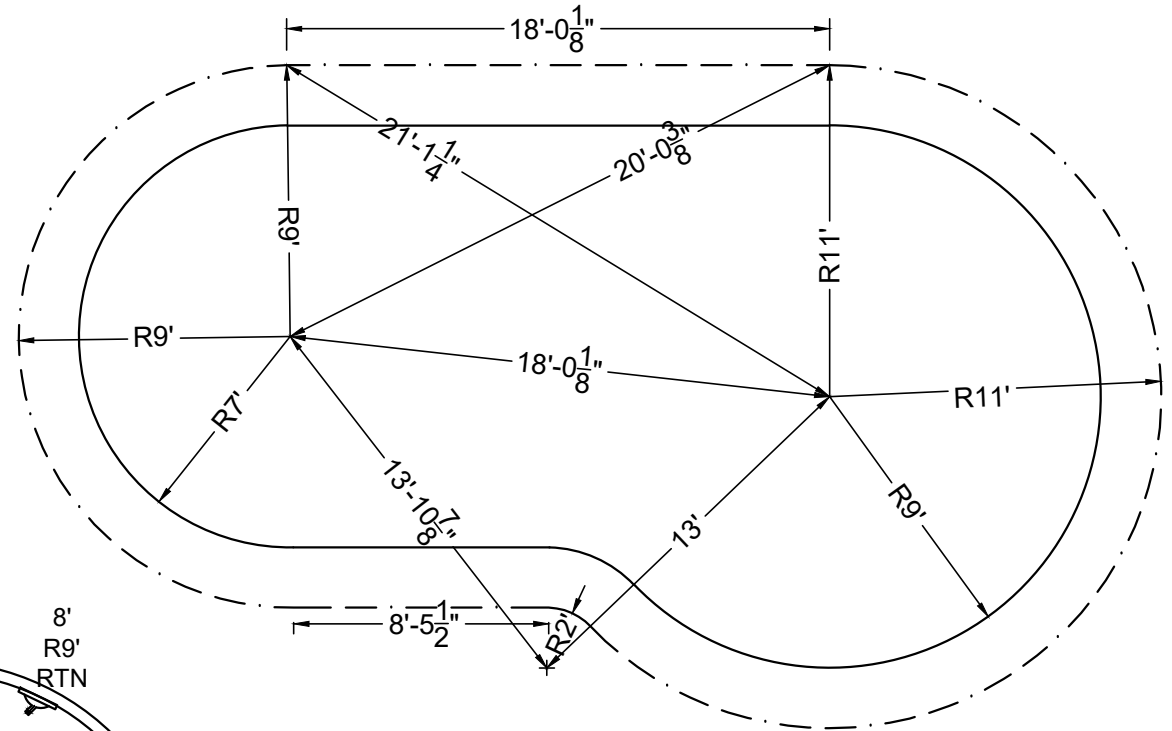
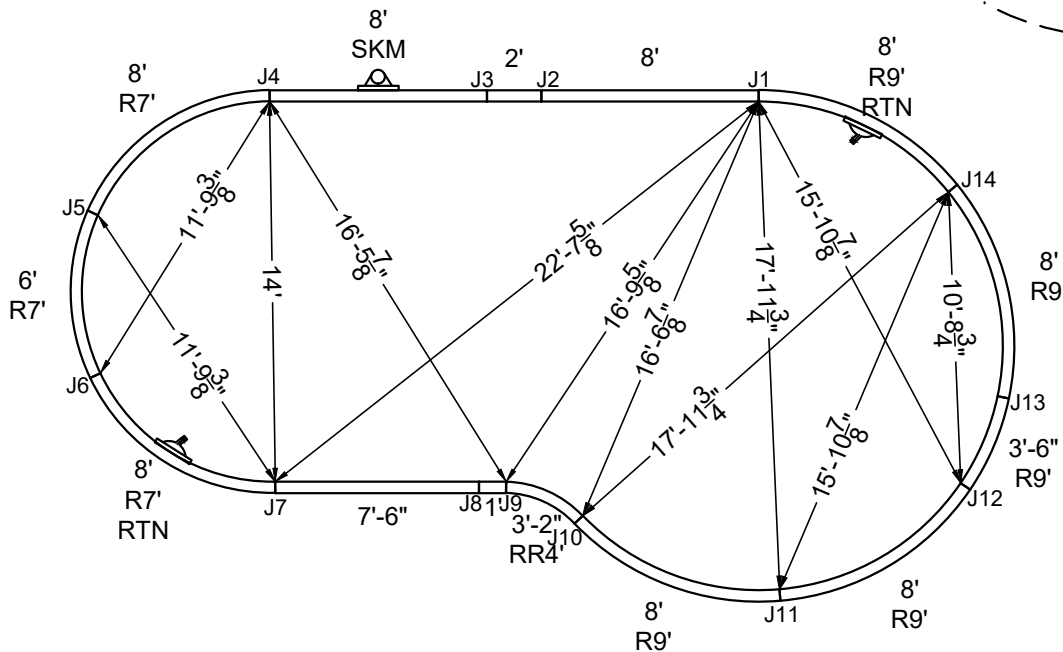

STAKE OUT

SHAPE: MAYAN	SIZE: 14' X 33'-11"	HAND: LEFT	PANEL HEIGHT: 3'-6"	DRAWN BY: NM-BCC
DWG #: MN1834MY-19	DATE: 2/1/2017	REVISION #: 01	KIT REF: MN1834MY-19-L	<b>B</b>



MEGNA  
POOLS

Magna Plastic Packaging Corp.



**NON-DIVING POOL**  
USE OF DIVING EQUIPMENT IS PROHIBITED

MEETS DEPTH AND SHAPE MINIMUM STANDARD ANSI/NSPI5-2003

ALL DIMENSIONS ARE FINISHED

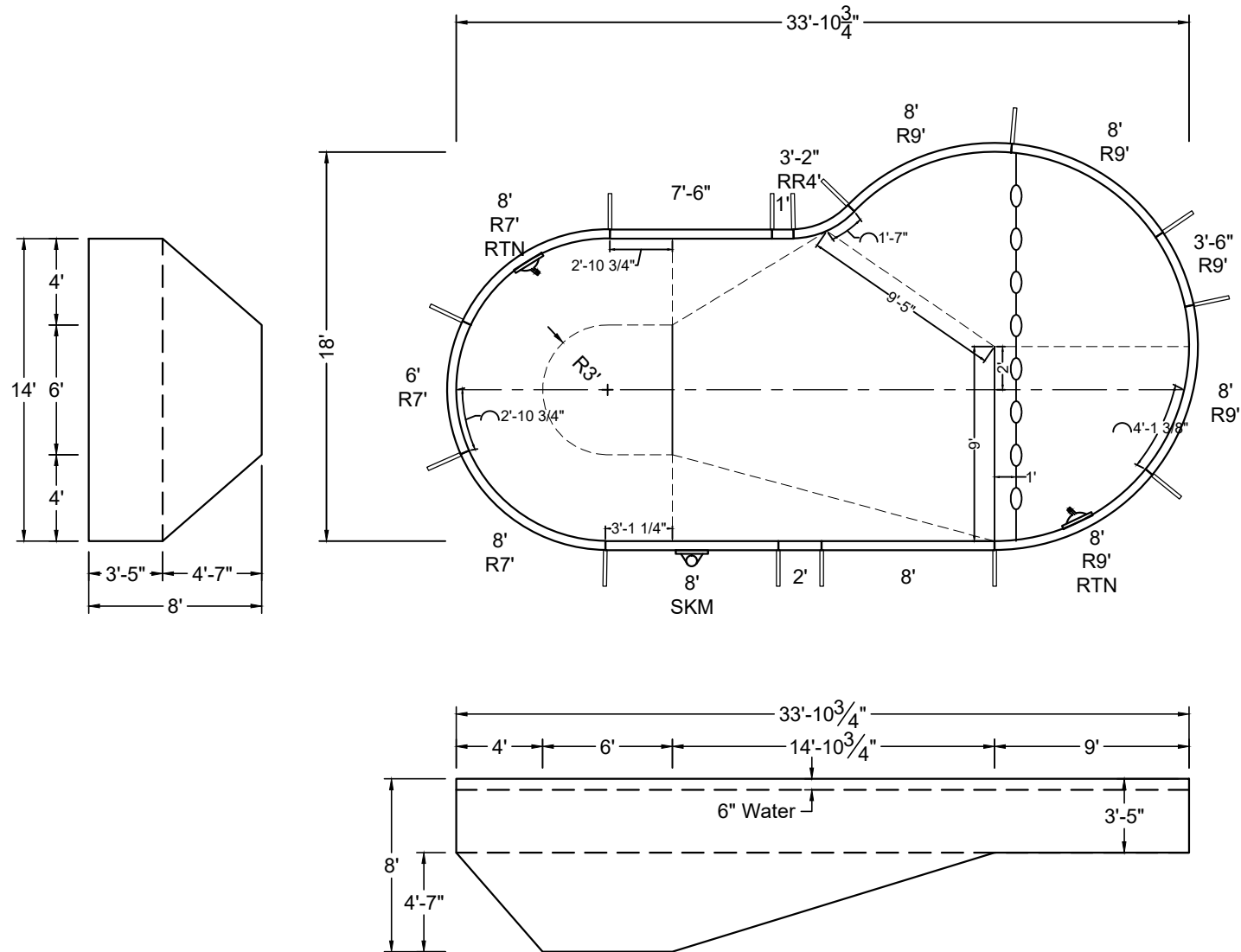

SHAPE : MAYAN	SIZE : 14' X 33'-11"	HAND : RIGHT	PANEL HEIGHT : 3'-6"	PANEL TYPE : 5" TOP
PERIMETER : 87'-2"	VOLUME : 17,789 US GAL.	SURFACE AREA : 476.304 SQ. FT.	SCALE : N.T.S	DRAWN BY : NM-BCC
DWG # : MN1834MY-19	DATE : 2/1/2017	REVISION # : 01	KIT REF : MN1834MY-19-R	<b>A</b>



MEGNA  
POOLS

Magna Plastic Packaging Corp.



**NON-DIVING POOL**  
USE OF DIVING EQUIPMENT IS PROHIBITED

MEETS DEPTH AND SHAPE MINIMUM STANDARD ANSI/NSPI5-2003

ALL DIMENSIONS ARE FINISHED

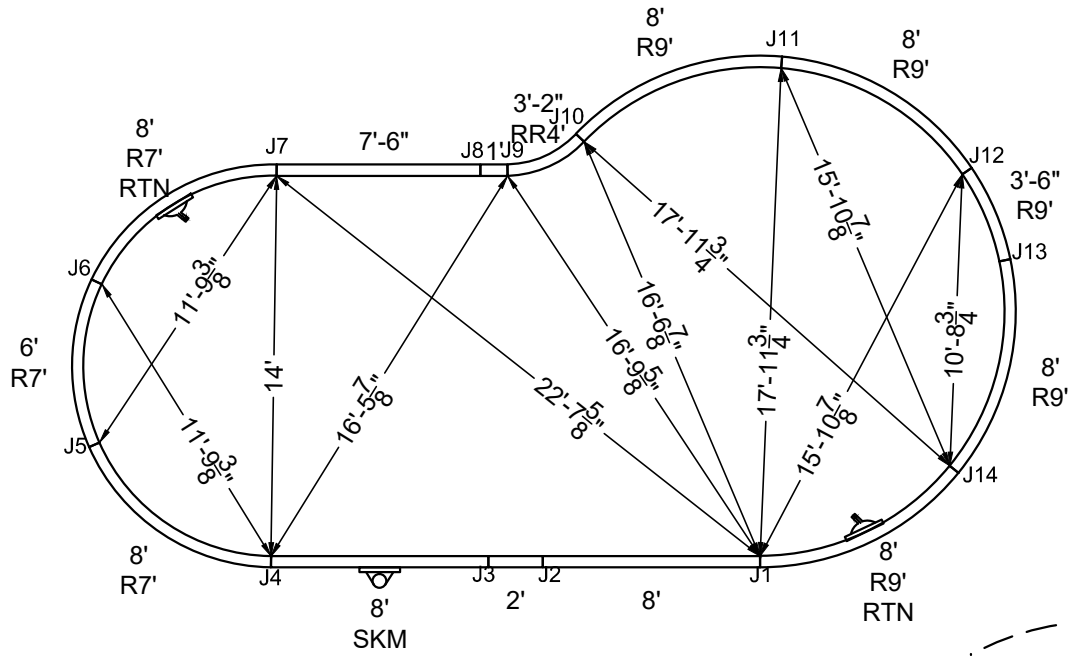

STEEL CHECK

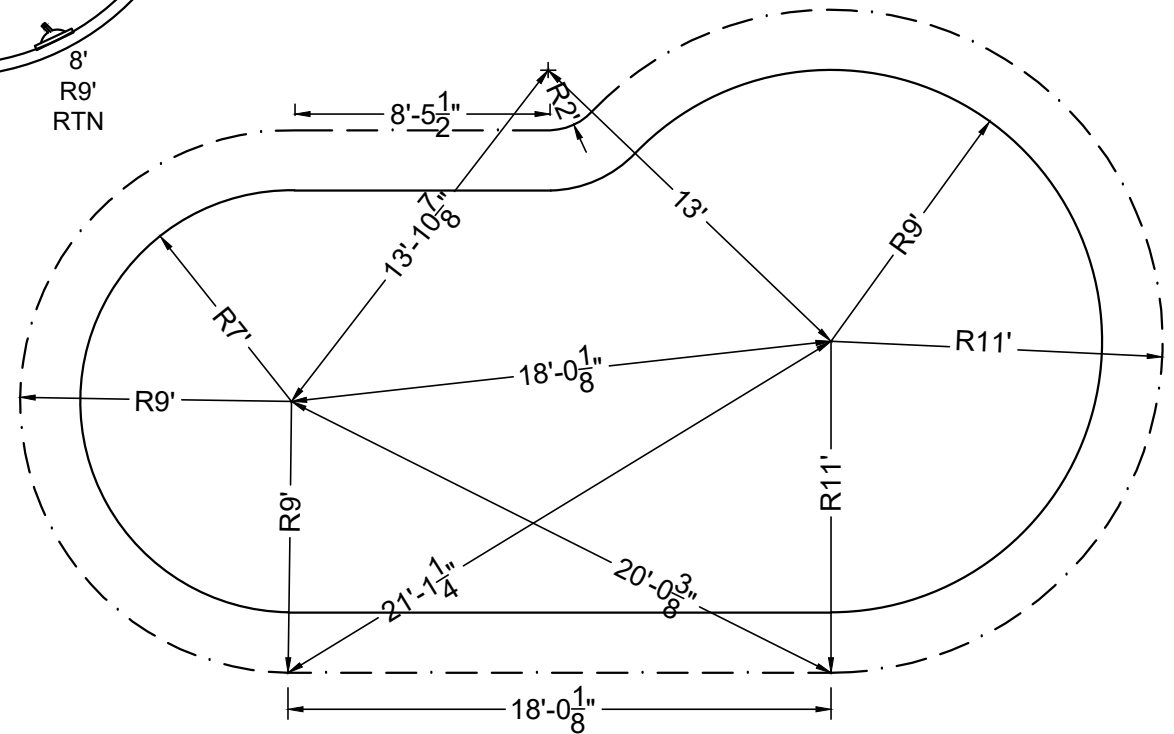

STAKE OUT

SHAPE : MAYAN	SIZE : 14' X 33'-11"	HAND : RIGHT	PANEL HEIGHT : 3'-6"	DRAWN BY : NM-BCC
DWG # : MN1834MY-19	DATE : 2/1/2017	REVISION # : 01	KIT REF : MN1834MY-19-R	<b>B</b>



ALL DIMENSIONS ARE FINISHED

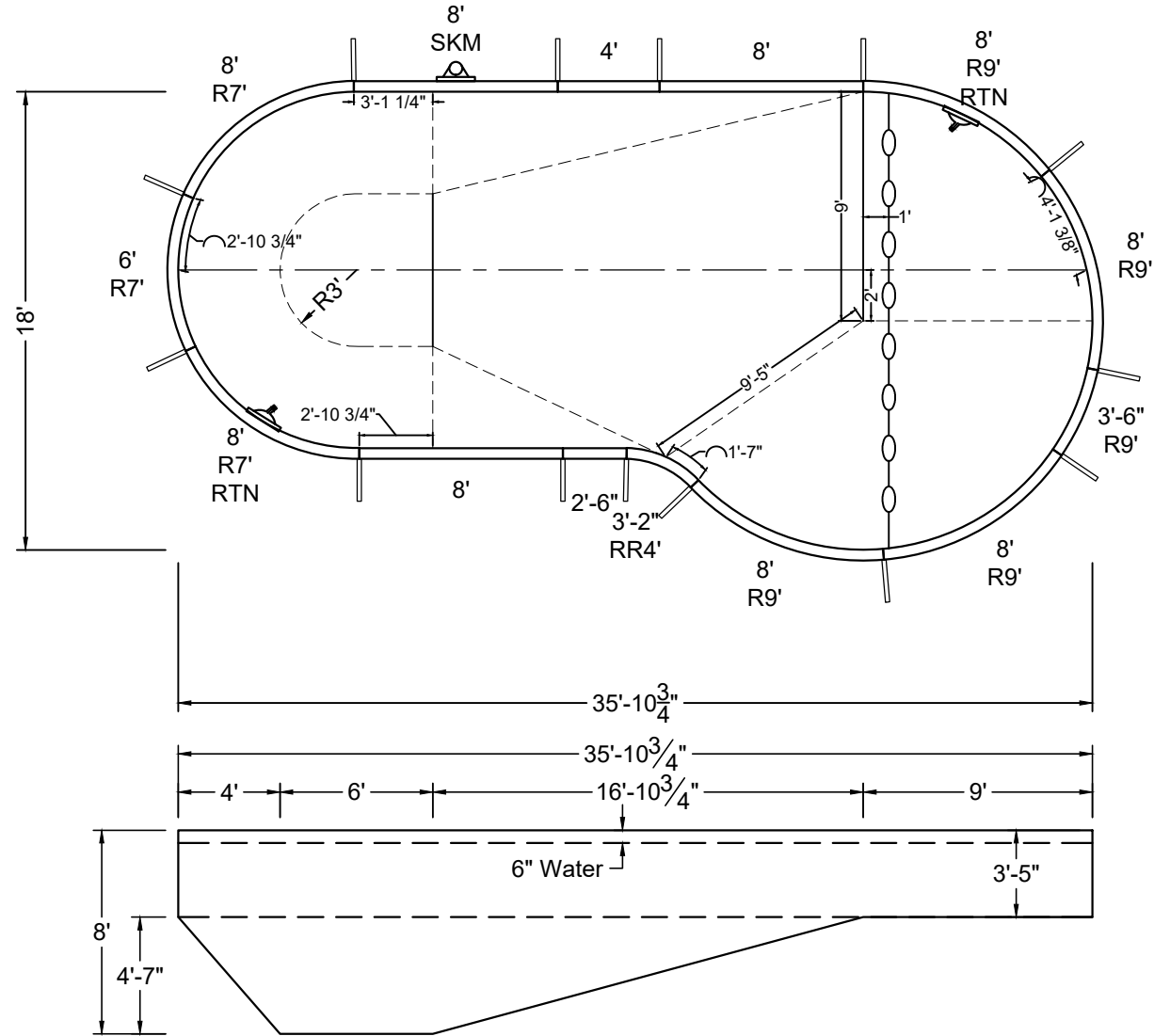
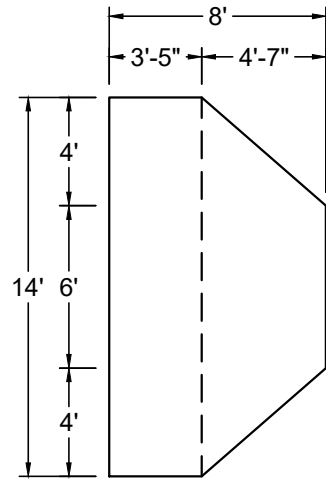

SHAPE : <b>MAYAN</b>	SIZE : <b>14' X 35'-11"</b>	HAND : <b>LEFT</b>	PANEL HEIGHT : <b>3'-6"</b>	PANEL TYPE : <b>5" TOP</b>
PERIMETER : <b>91'-2"</b>	VOLUME : <b>18,893 US GAL.</b>	SURFACE AREA : <b>504.301 SQ. FT.</b>	SCALE : <b>N.T.S</b>	DRAWN BY : <b>NM-BCC</b>
DWG # : <b>MN1836MY-19</b>	DATE : <b>1/16/2017</b>	REVISION # : <b>01</b>	KIT REF : <b>MN1836MY-19-L</b>	<b>A</b>



ALL DIMENSIONS ARE FINISHED

STEEL CHECK

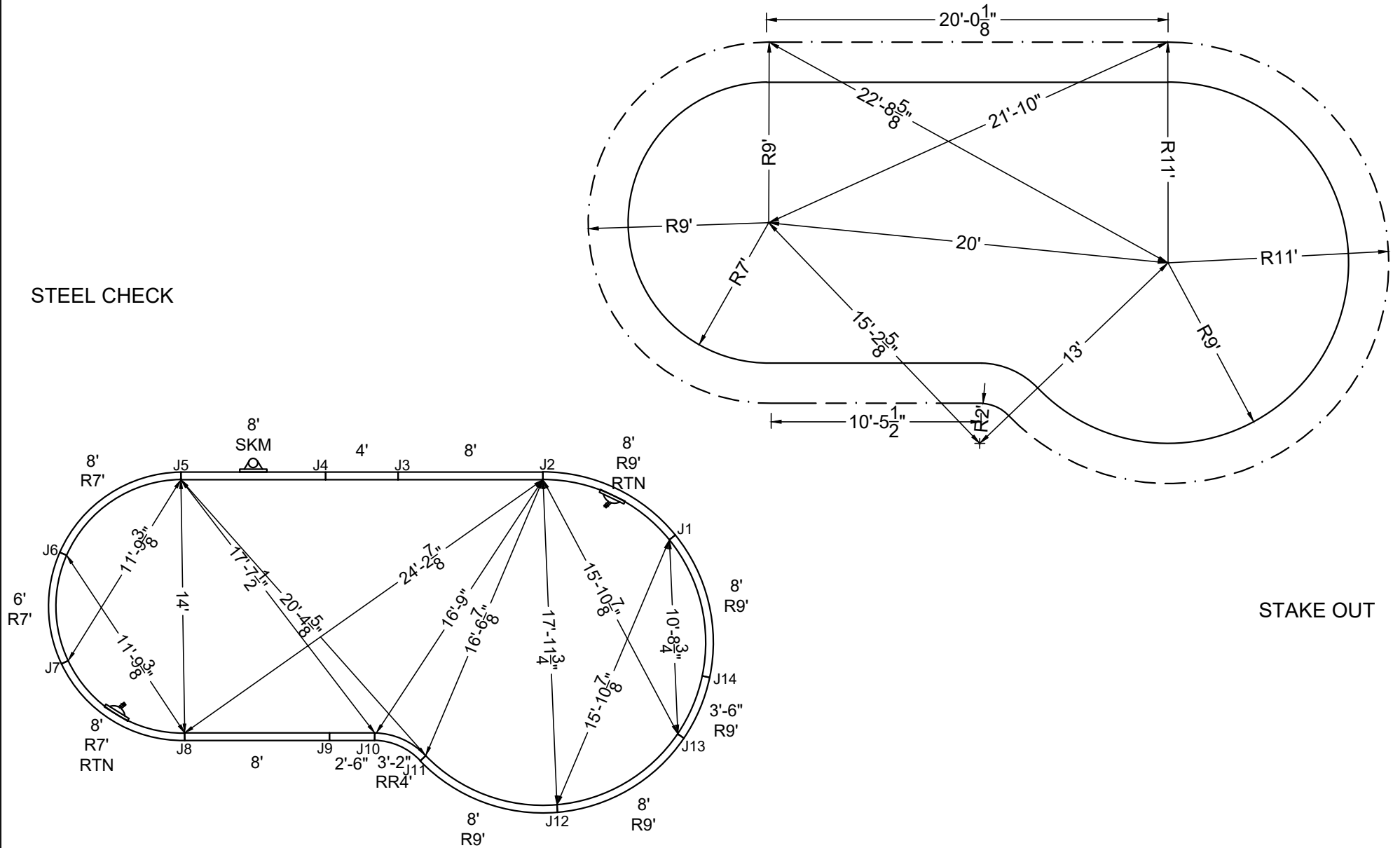

SHAPE: MAYAN  
DWG #: MN1836MY-19

SIZE: 14' X 35'-11"  
DATE: 1/16/2017

HAND: LEFT  
REVISION #: 01

PANEL HEIGHT: 3'-6"  
KIT REF: MN1836MY-19-L

DRAWN BY: NM-BCC

**B**





MEGNA  
POOLS

Magna Plastic Packaging Corp.



**NON-DIVING POOL**  
USE OF DIVING EQUIPMENT IS PROHIBITED

MEETS DEPTH AND SHAPE MINIMUM STANDARD ANSI/NSPI5-2003

ALL DIMENSIONS ARE FINISHED

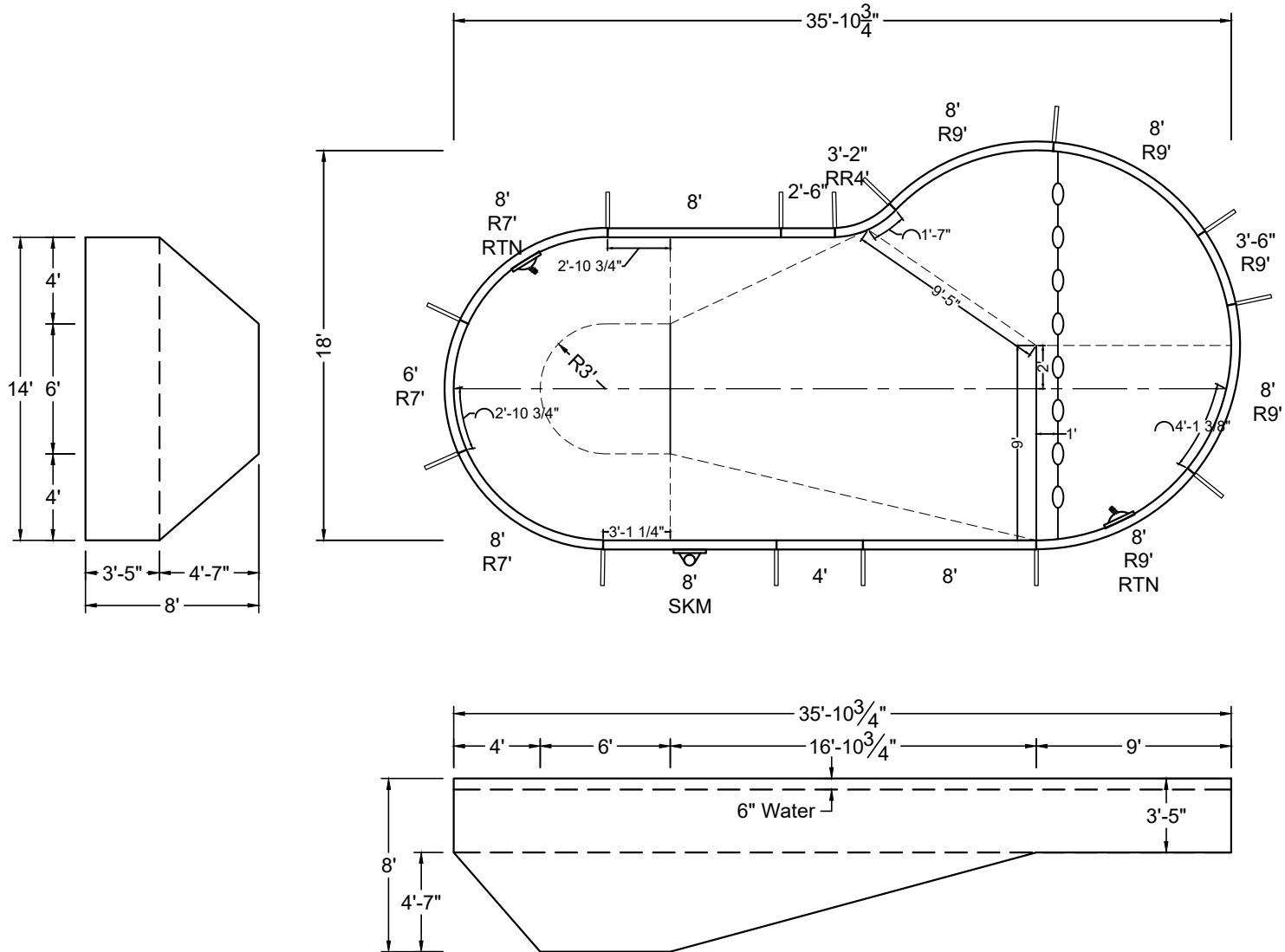

SHAPE : MAYAN	SIZE : 14' X 35'-11"	HAND : RIGHT	PANEL HEIGHT : 3'-6"	PANEL TYPE : 5" TOP
PERIMETER : 91'-2"	VOLUME : 18,893 US GAL.	SURFACE AREA : 504.301 SQ. FT.	SCALE : N.T.S	DRAWN BY : NM-BCC
DWG # : MN1836MY-19	DATE : 1/16/2017	REVISION # : 01	KIT REF : MN1836MY-19-R	<b>A</b>



ALL DIMENSIONS ARE FINISHED

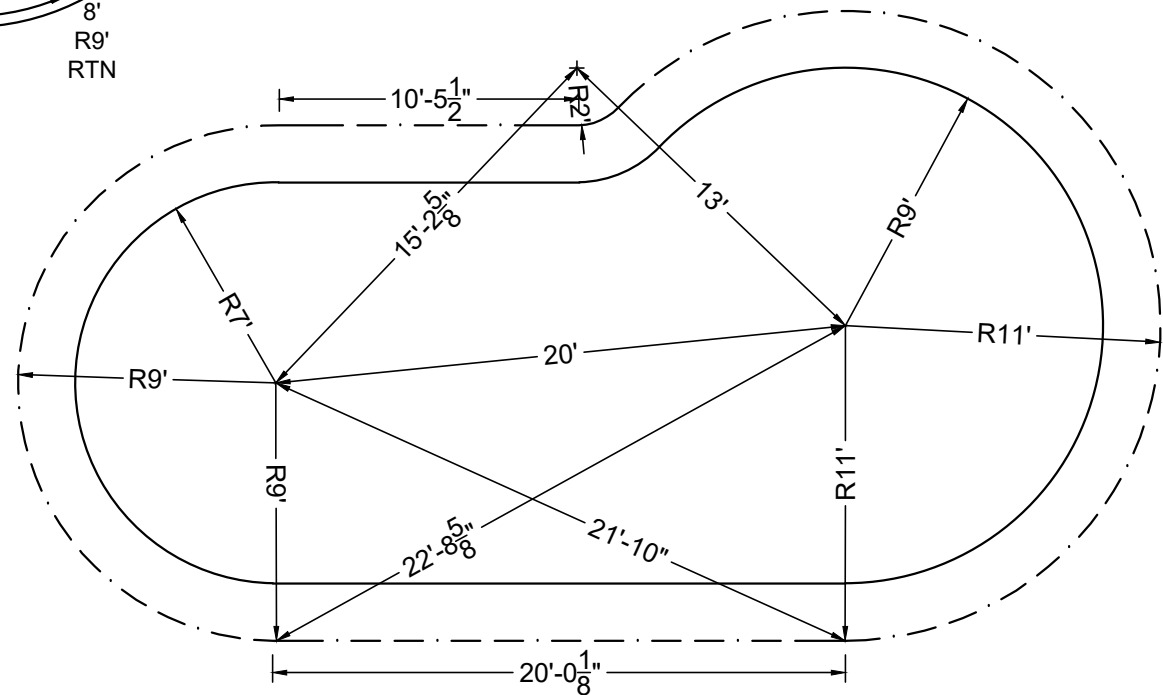
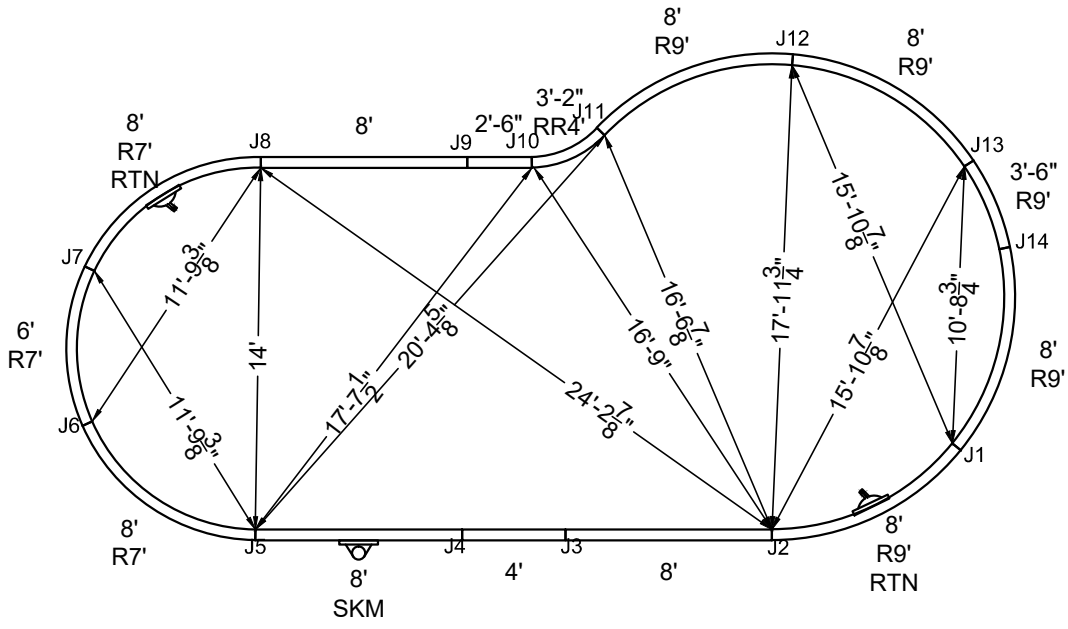

STEEL CHECK

STAKE OUT

SHAPE : <b>MAYAN</b>	SIZE : <b>14' X 35'-11"</b>	HAND : <b>RIGHT</b>	PANEL HEIGHT : <b>3'-6"</b>	DRAWN BY : <b>NM-BCC</b>
DWG # : <b>MN1836MY-19</b>	DATE : <b>1/16/2017</b>	REVISION # : <b>01</b>	KIT REF : <b>MN1836MY-19-R</b>	<b>B</b>



MEGNA  
POOLS

Magna Plastic Packaging Corp.



**NON-DIVING POOL**  
USE OF DIVING EQUIPMENT IS PROHIBITED

MEETS DEPTH AND SHAPE MINIMUM STANDARD ANSI/NSPI5-2003

ALL DIMENSIONS ARE FINISHED

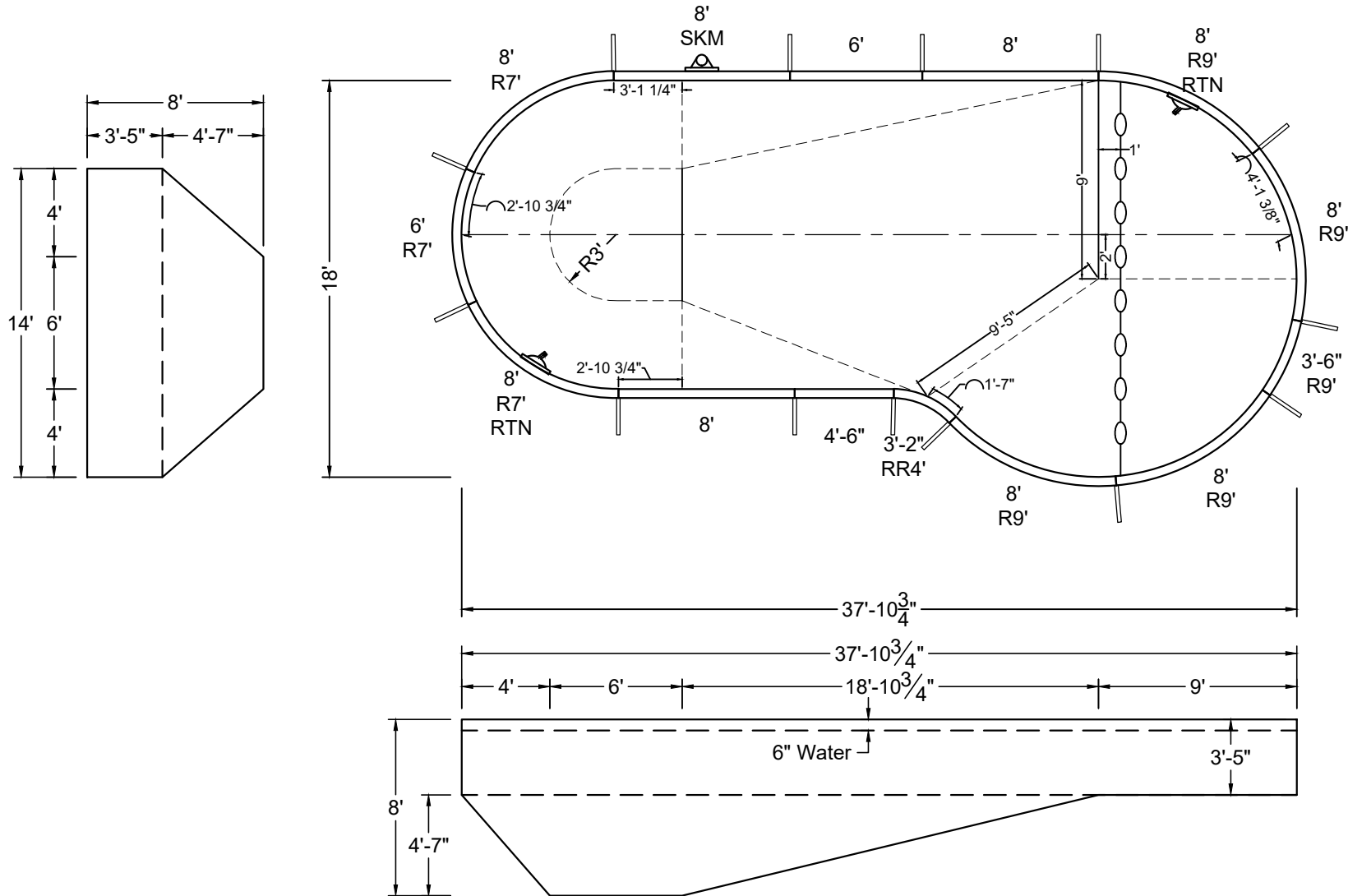

SHAPE : MAYAN	SIZE : 14' X 37'-11"	HAND : LEFT	PANEL HEIGHT : 3'-6"	PANEL TYPE : 5" TOP
PERIMETER : 95'-2"	VOLUME : 19,997 US GAL.	SURFACE AREA : 532.297 SQ. FT.	SCALE : N.T.S	DRAWN BY : NM-BCC
DWG # : MN1838MY-19	DATE : 1/16/2017	REVISION # : 01	KIT REF : MN1838MY-19-L	<b>A</b>



ALL DIMENSIONS ARE FINISHED

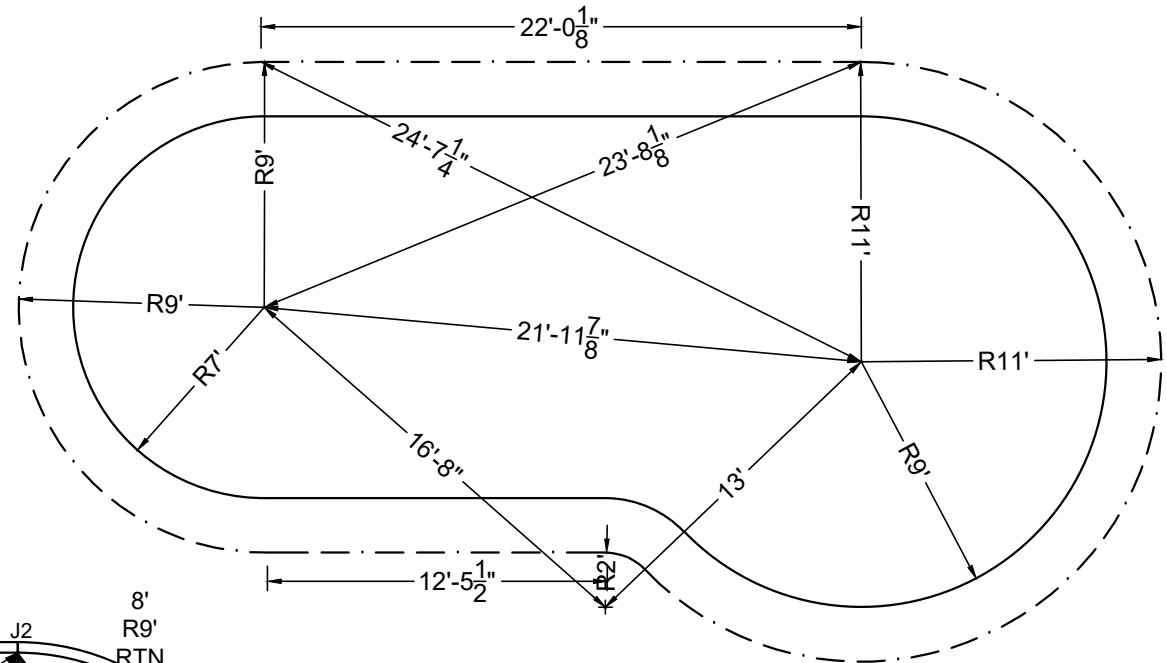

STEEL CHECK

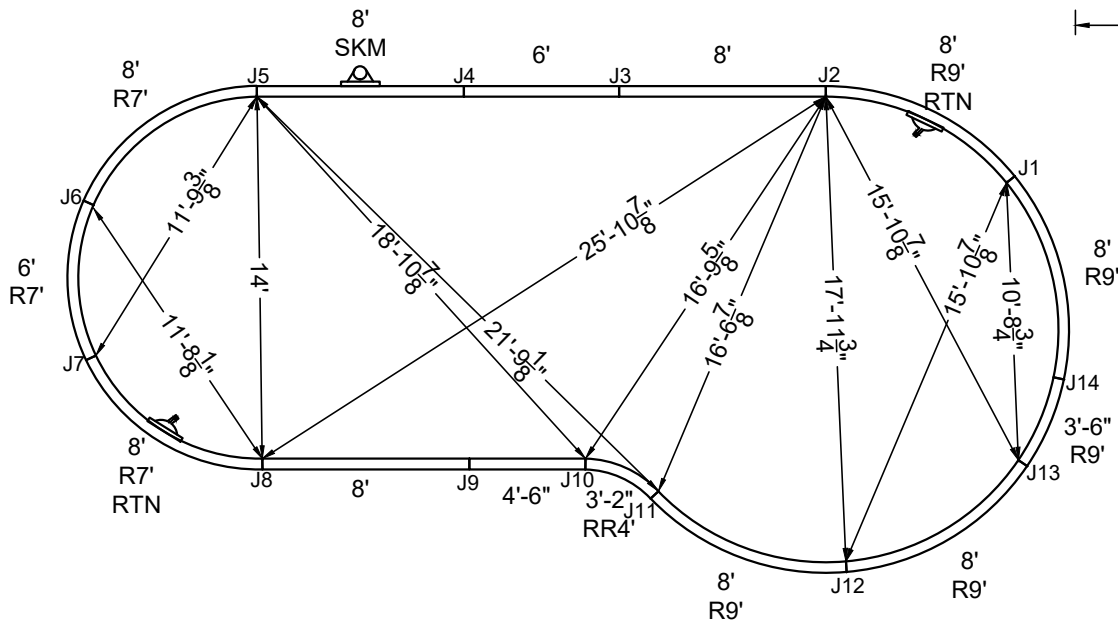

STAKE OUT

SHAPE : MAYAN	SIZE : 14' X 37'-11"	HAND : LEFT	PANEL HEIGHT : 3'-6"	DRAWN BY : NM-BCC
DWG # : MN1838MY-19	DATE : 1/16/2017	REVISION # : 01	KIT REF : MN1838MY-19-L	<b>B</b>



MEGNA  
POOLS

Magna Plastic Packaging Corp.



**NON-DIVING POOL**  
USE OF DIVING EQUIPMENT IS PROHIBITED

MEETS DEPTH AND SHAPE MINIMUM STANDARD ANSI/NSPI5-2003

ALL DIMENSIONS ARE FINISHED

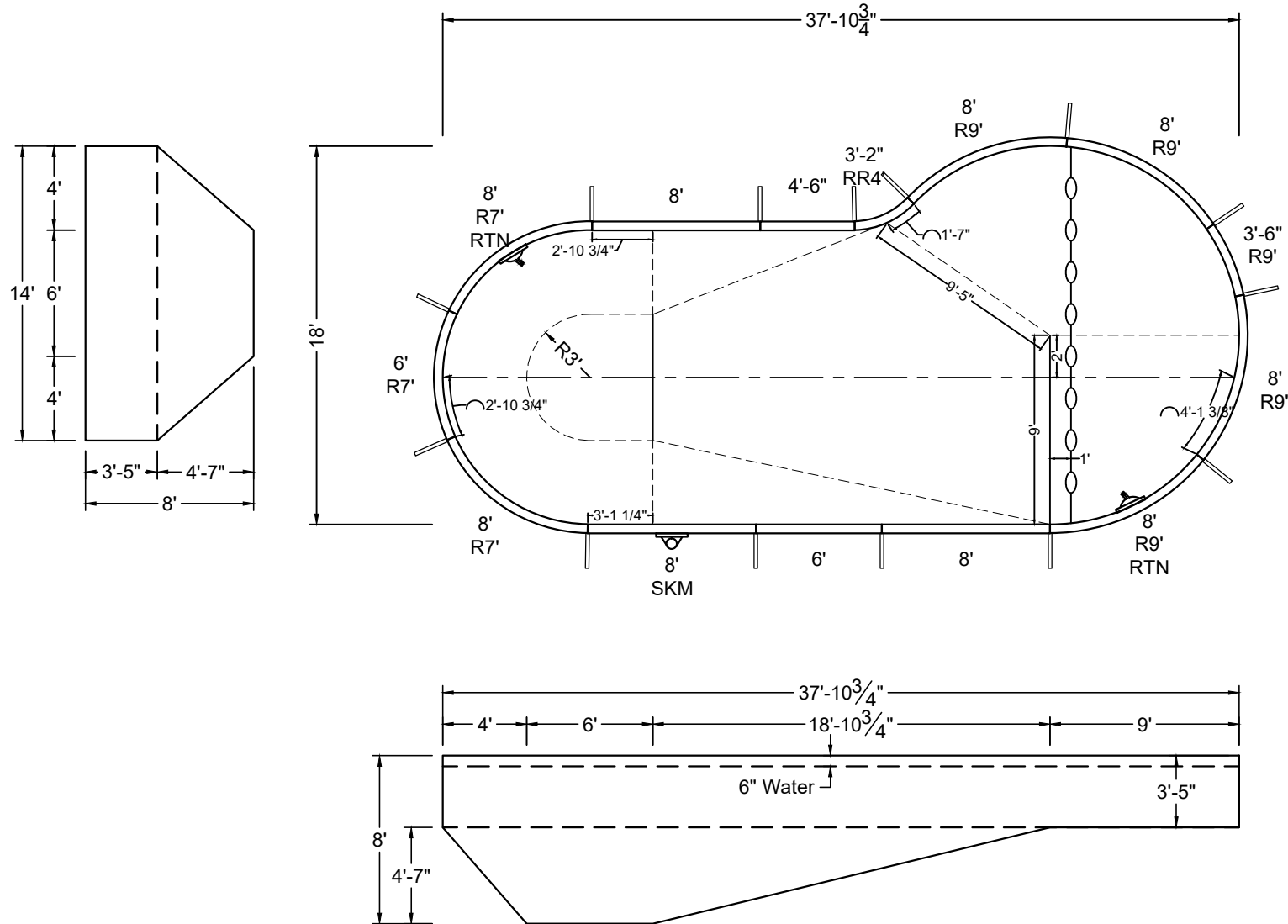

SHAPE : MAYAN	SIZE : 14' X 37'-11"	HAND : RIGHT	PANEL HEIGHT : 3'-6"	PANEL TYPE : 5" TOP
PERIMETER : 95'-2"	VOLUME : 19,997 US GAL.	SURFACE AREA : 532.297 SQ. FT.	SCALE : N.T.S	DRAWN BY : NM-BCC
DWG # : MN1838MY-19	DATE : 1/16/2017	REVISION # : 01	KIT REF : MN1838MY-19-R	<b>A</b>



MEGNA  
POOLS

Magna Plastic Packaging Corp.



**NON-DIVING POOL**  
USE OF DIVING EQUIPMENT IS PROHIBITED

MEETS DEPTH AND SHAPE MINIMUM STANDARD ANSI/NSPI5-2003

ALL DIMENSIONS ARE FINISHED

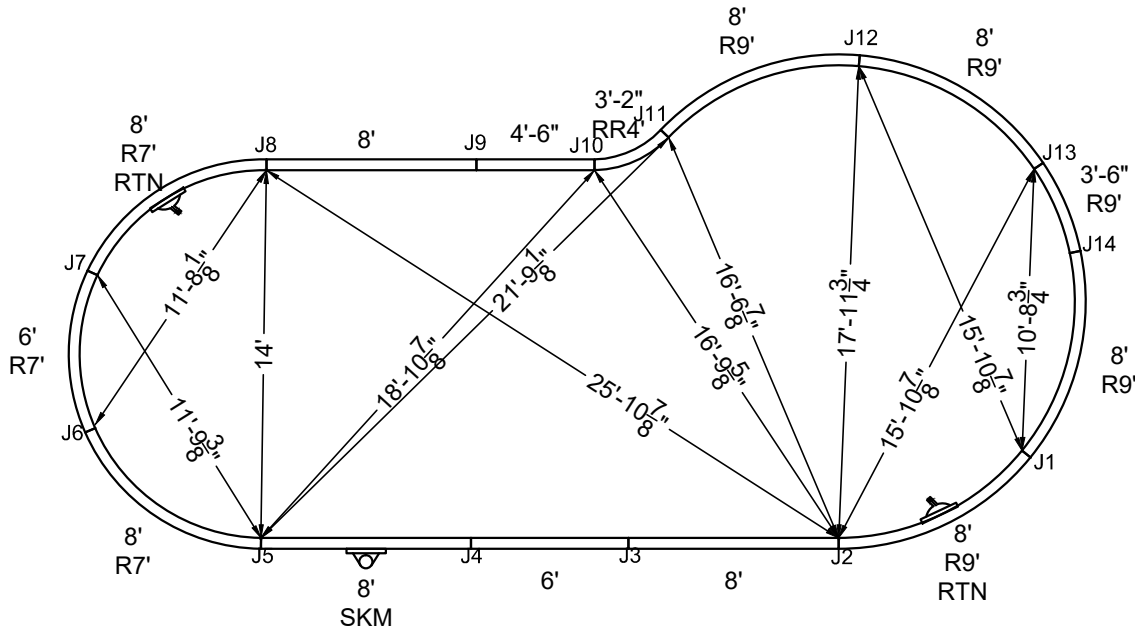

STAKE OUT

STEEL CHECK

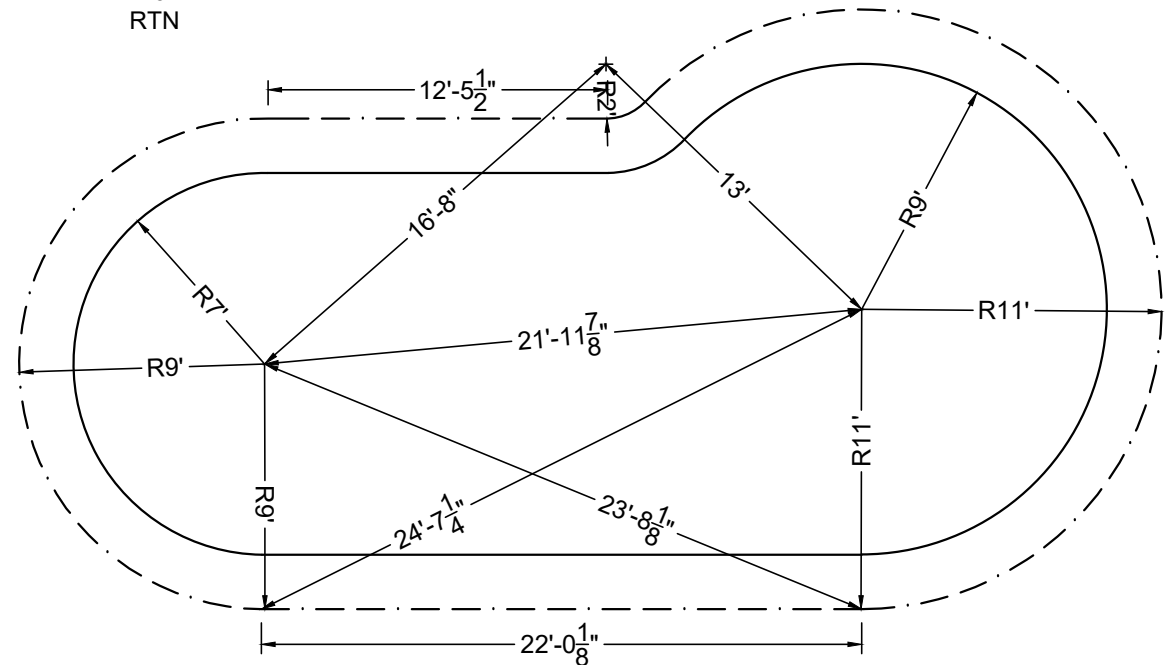

SHAPE : MAYAN

SIZE : 14' X 37'-11"

HAND : RIGHT

PANEL HEIGHT : 3'-6"

DRAWN BY : NM-BCC

DWG # : MN1838MY-19

DATE : 1/16/2017

REVISION # : 01

KIT REF : MN1838MY-19-R

**B**



MEGNA  
POOLS

Magna Plastic Packaging Corp.

**DIVING / SLIDE EQUIPMENT DISCLAIMER:**

THE BOTTOM CONFIGURATION SHOWN MEETS WITH THE CURRENT ISPSC MINIMUM STANDARDS FOR POOLS APPROVED FOR THE USE WITH MANUFACTURED DIVING EQUIPMENT. ALL DIVING EQUIPMENT MUST BE INSTALLED AND LOCATED IN ACCORDANCE WITH THE DIVING / SLIDE MANUFACTURER'S RECOMMENDATIONS. IF DIVING EQUIPMENT IS INSTALLED: PLEASE FOLLOW ALL THE DIVING / SLIDE EQUIPMENT MANUFACTURER'S INSTALLATION, USE AND SAFETY INSTRUCTIONS.

MEETS DEPTH AND SHAPE MINIMUM STANDARD ANSI/NFPA-2003

**ALL DIMENSIONS ARE FINISHED**

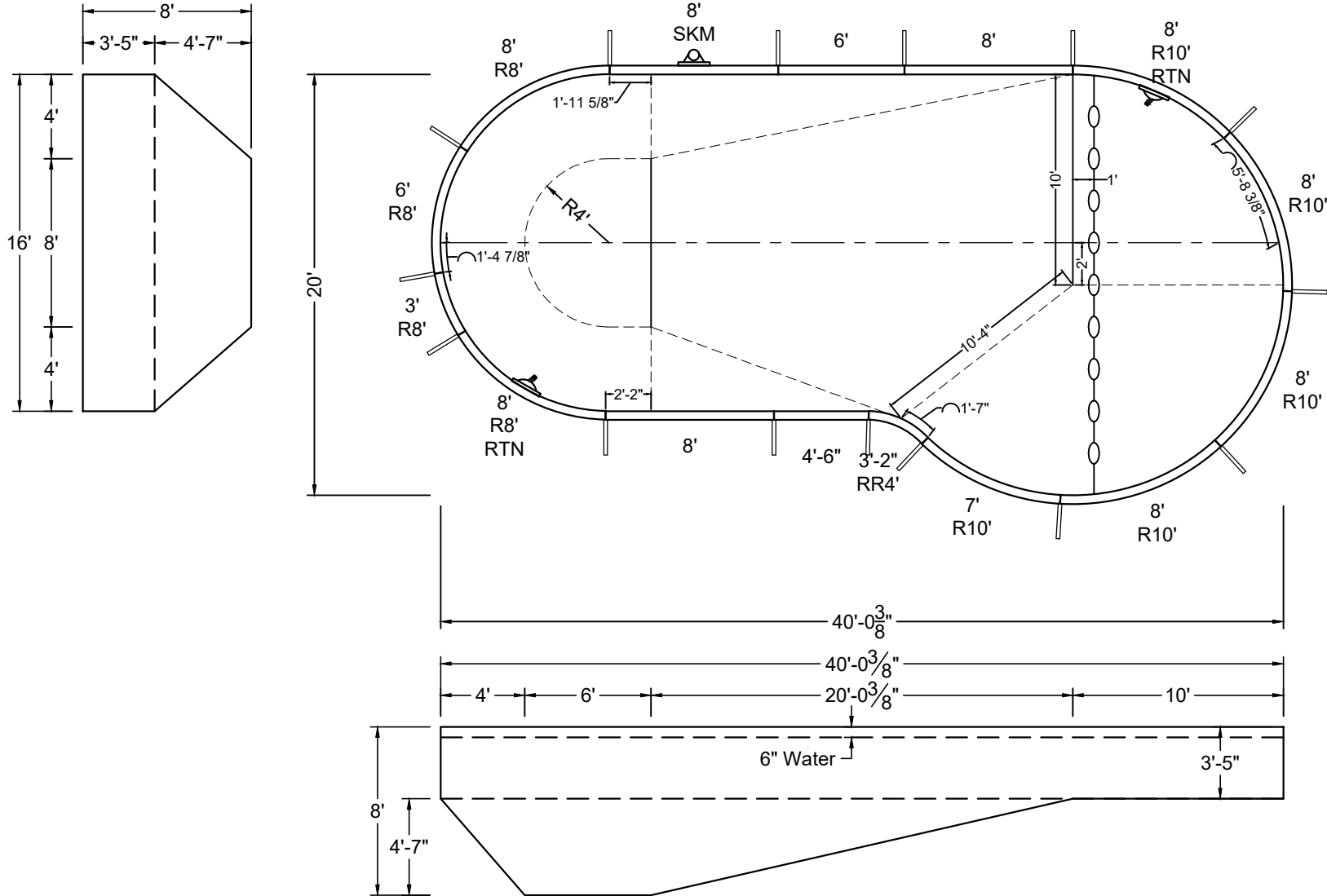

SHAPE : MAYAN	SIZE : 16' X 40'	HAND : LEFT	PANEL HEIGHT : 3'-6"	PANEL TYPE : 5" TOP
PERIMETER : 101'-8"	VOLUME : 23,965 US GAL.	SURFACE AREA : 632.816 SQ. FT.	SCALE : N.T.S	DRAWN BY : NM-BCC
DWG # : MN2040MY-19	DATE : 1/16/2017	REVISION # : 01	KIT REF : MN2040MY-19-L	<b>A</b>



**DIVING / SLIDE EQUIPMENT DISCLAIMER:**

THE BOTTOM CONFIGURATION SHOWN MEETS WITH THE CURRENT ISPSM MINIMUM STANDARDS FOR POOLS APPROVED FOR THE USE WITH MANUFACTURED DIVING EQUIPMENT. ALL DIVING EQUIPMENT MUST BE INSTALLED AND LOCATED IN ACCORDANCE WITH THE DIVING / SLIDE MANUFACTURER'S RECOMMENDATIONS. IF DIVING EQUIPMENT IS INSTALLED: PLEASE FOLLOW ALL THE DIVING / SLIDE EQUIPMENT MANUFACTURER'S INSTALLATION, USE AND SAFETY INSTRUCTIONS.

MEETS DEPTH AND SHAPE MINIMUM STANDARD ANSI/NSPI5-2003

ALL DIMENSIONS ARE FINISHED

STEEL CHECK

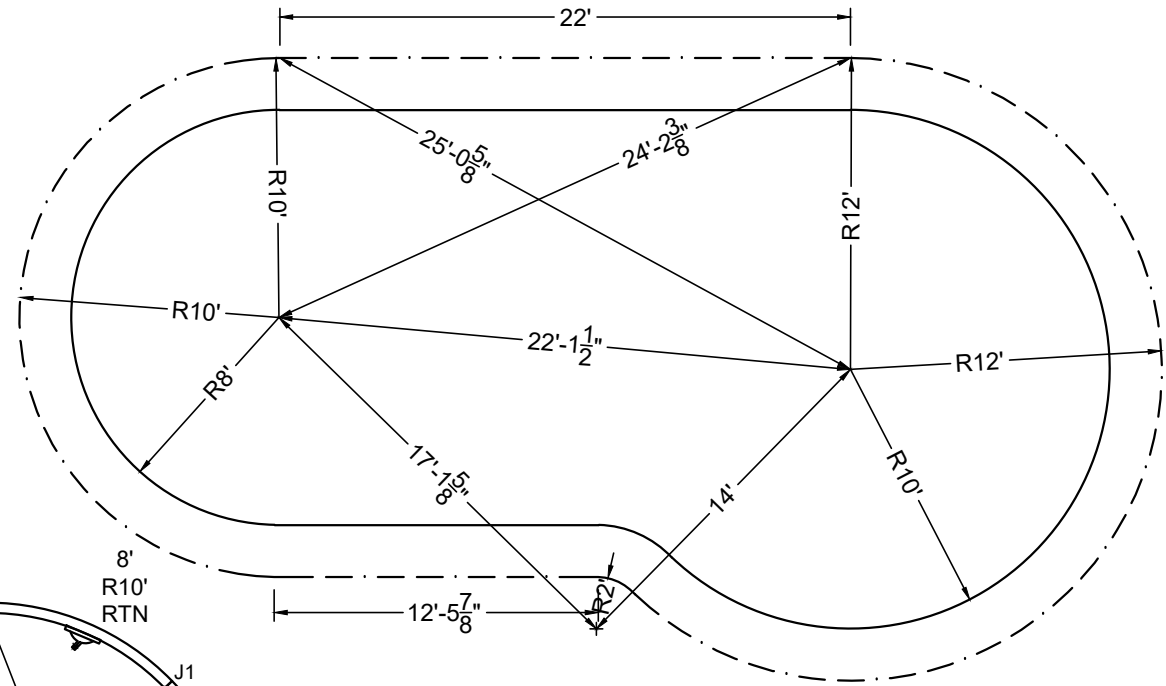
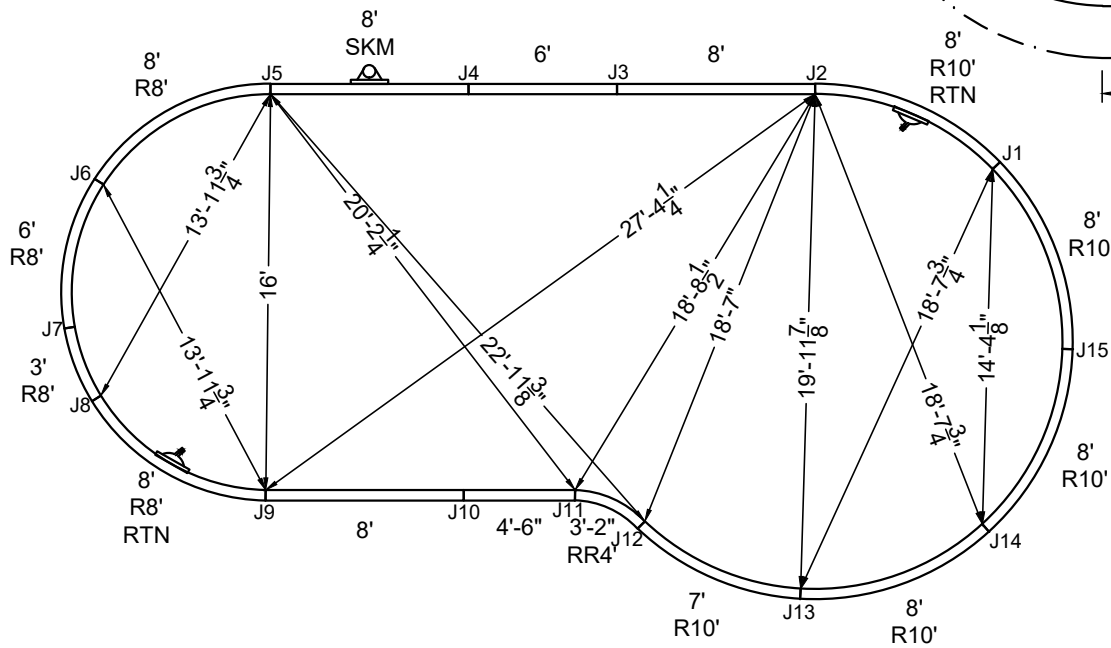

STAKE OUT

SHAPE : MAYAN	SIZE : 16' X 40'	HAND : LEFT	PANEL HEIGHT : 3'-6"	DRAWN BY : NM-BCC
DWG # : MN2040MY-19	DATE : 1/16/2017	REVISION # : 01	KIT REF : MN2040MY-19-L	<b>B</b>





**DIVING / SLIDE EQUIPMENT DISCLAIMER:**

THE BOTTOM CONFIGURATION SHOWN MEETS WITH THE CURRENT ISPSC MINIMUM STANDARDS FOR POOLS APPROVED FOR THE USE WITH MANUFACTURED DIVING EQUIPMENT. ALL DIVING EQUIPMENT MUST BE INSTALLED AND LOCATED IN ACCORDANCE WITH THE DIVING / SLIDE MANUFACTURER'S RECOMMENDATIONS. IF DIVING EQUIPMENT IS INSTALLED: PLEASE FOLLOW ALL THE DIVING / SLIDE EQUIPMENT MANUFACTURER'S INSTALLATION, USE AND SAFETY INSTRUCTIONS.

MEETS DEPTH AND SHAPE MINIMUM STANDARD ANSI/NSPI5-2003

**ALL DIMENSIONS ARE FINISHED**

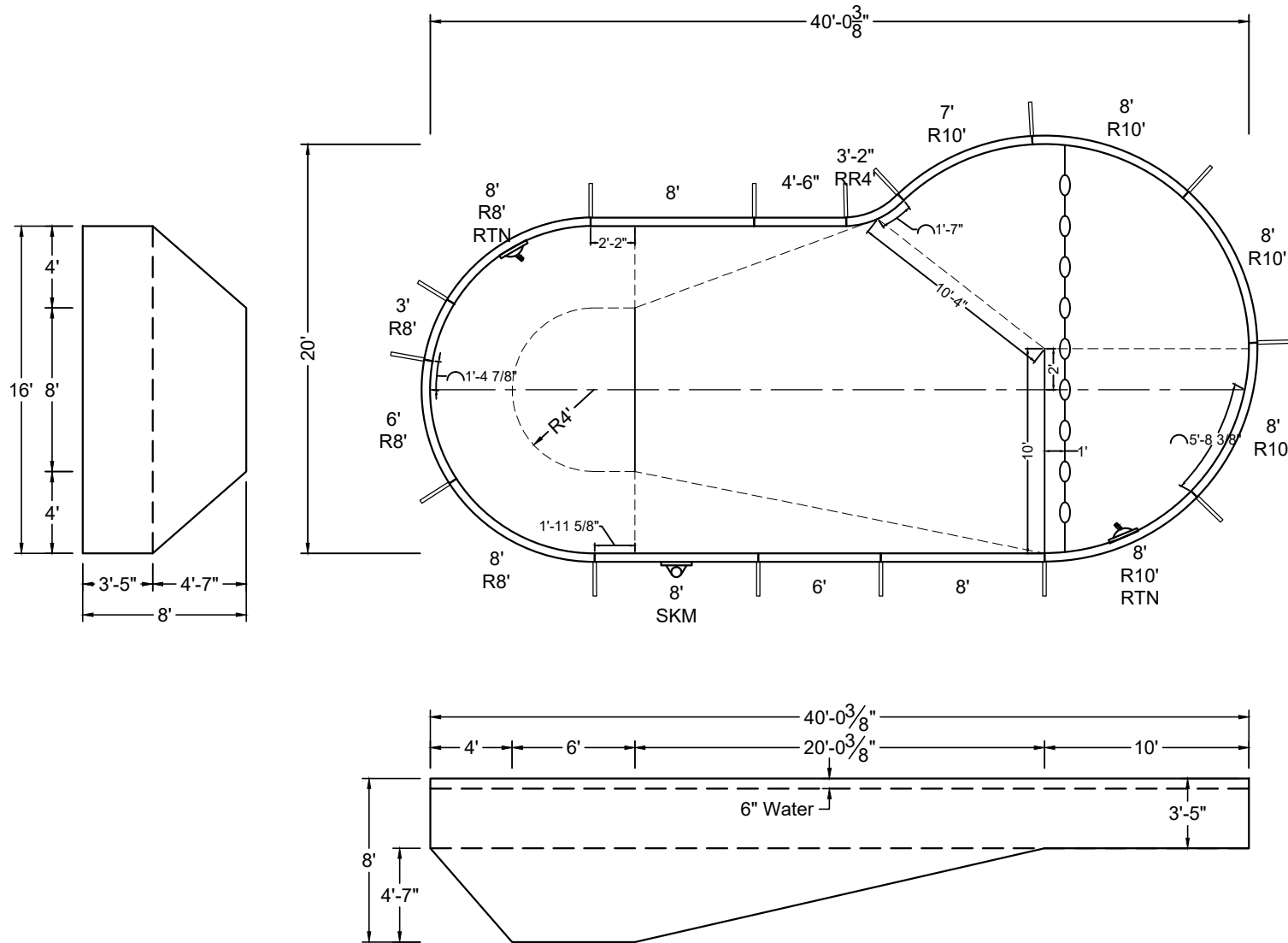

SHAPE : MAYAN	SIZE : 16' X 40'	HAND : RIGHT	PANEL HEIGHT : 3'-6"	PANEL TYPE : 5" TOP
PERIMETER : 101'-8"	VOLUME : 23,965 US GAL.	SURFACE AREA : 632.816 SQ. FT.	SCALE : N.T.S	DRAWN BY : NM-BCC
DWG # : MN2040MY-19	DATE : 1/16/2017	REVISION # : 01	KIT REF : MN2040MY-19-R	<b>A</b>



MEGNA POOLS

Magna Plastic Packaging Corp.

### DIVING / SLIDE EQUIPMENT DISCLAIMER:

THE BOTTOM CONFIGURATION SHOWN MEETS WITH THE CURRENT ISPCSC MINIMUM STANDARDS FOR POOLS APPROVED FOR THE USE WITH MANUFACTURED DIVING EQUIPMENT. ALL DIVING EQUIPMENT MUST BE INSTALLED AND LOCATED IN ACCORDANCE WITH THE DIVING / SLIDE MANUFACTURER'S RECOMMENDATIONS. IF DIVING EQUIPMENT IS INSTALLED: PLEASE FOLLOW ALL THE DIVING / SLIDE EQUIPMENT MANUFACTURER'S INSTALLATION, USE AND SAFETY INSTRUCTIONS.

MEETS DEPTH AND SHAPE MINIMUM STANDARD ANS/NSPI5-2003

### ALL DIMENSIONS ARE FINISHED

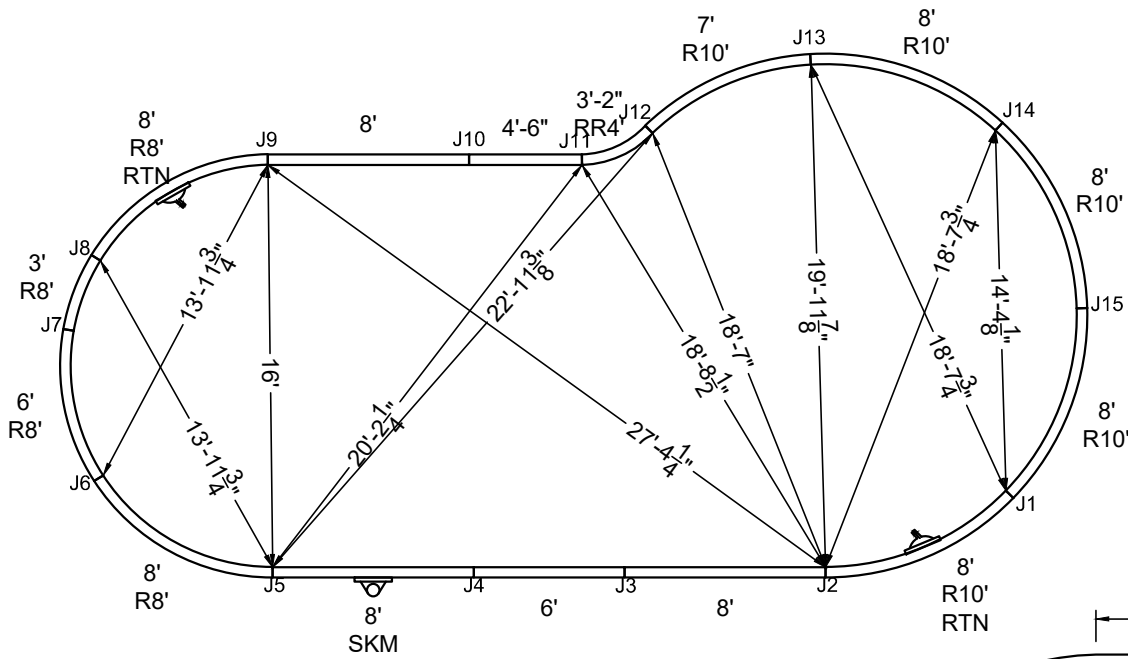

### STAKE OUT

### STEEL CHECK

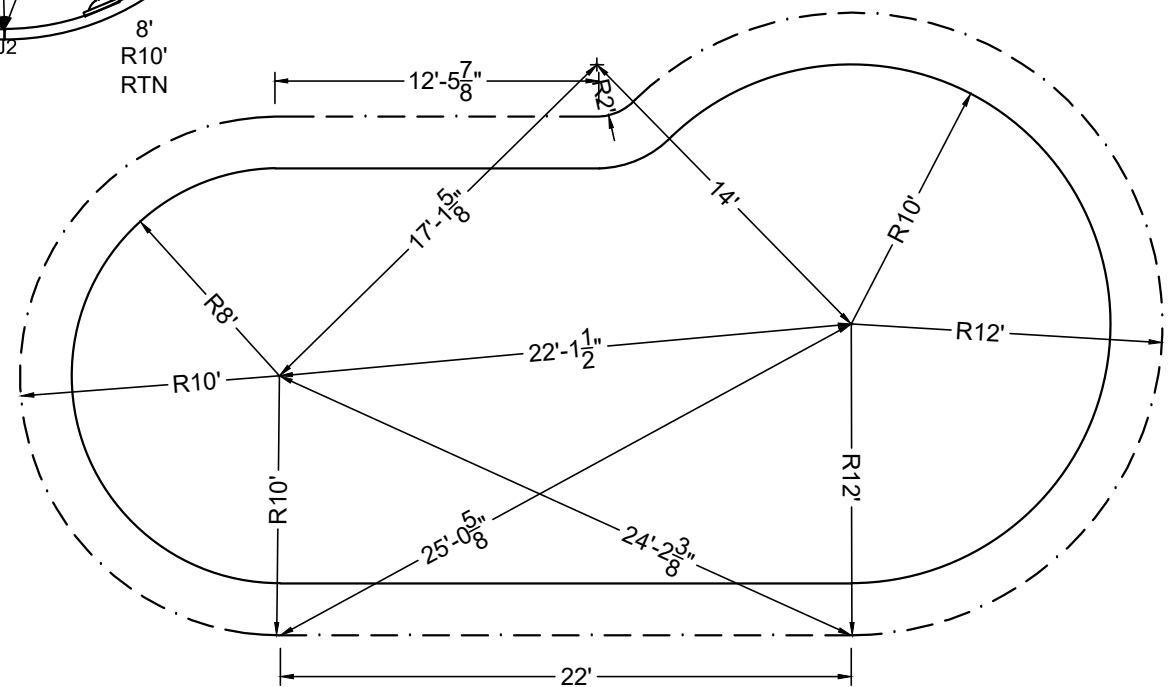

SHAPE : MAYAN

SIZE : 16' X 40'

HAND : RIGHT

PANEL HEIGHT : 3'-6"

DRAWN BY : NM-BCC

DWG # : MN2040MY-19

DATE : 1/16/2017

REVISION # : 01

KIT REF : MN2040MY-19-R

**B**



MEGNA  
POOLS

Magna Plastic Packaging Corp.



**NON-DIVING POOL**

USE OF DIVING EQUIPMENT IS PROHIBITED

MEETS DEPTH AND SHAPE MINIMUM STANDARD ANSI/NSPI5-2003

ALL DIMENSIONS ARE FINISHED

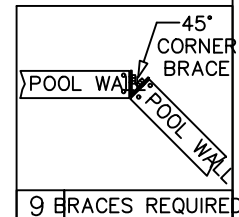
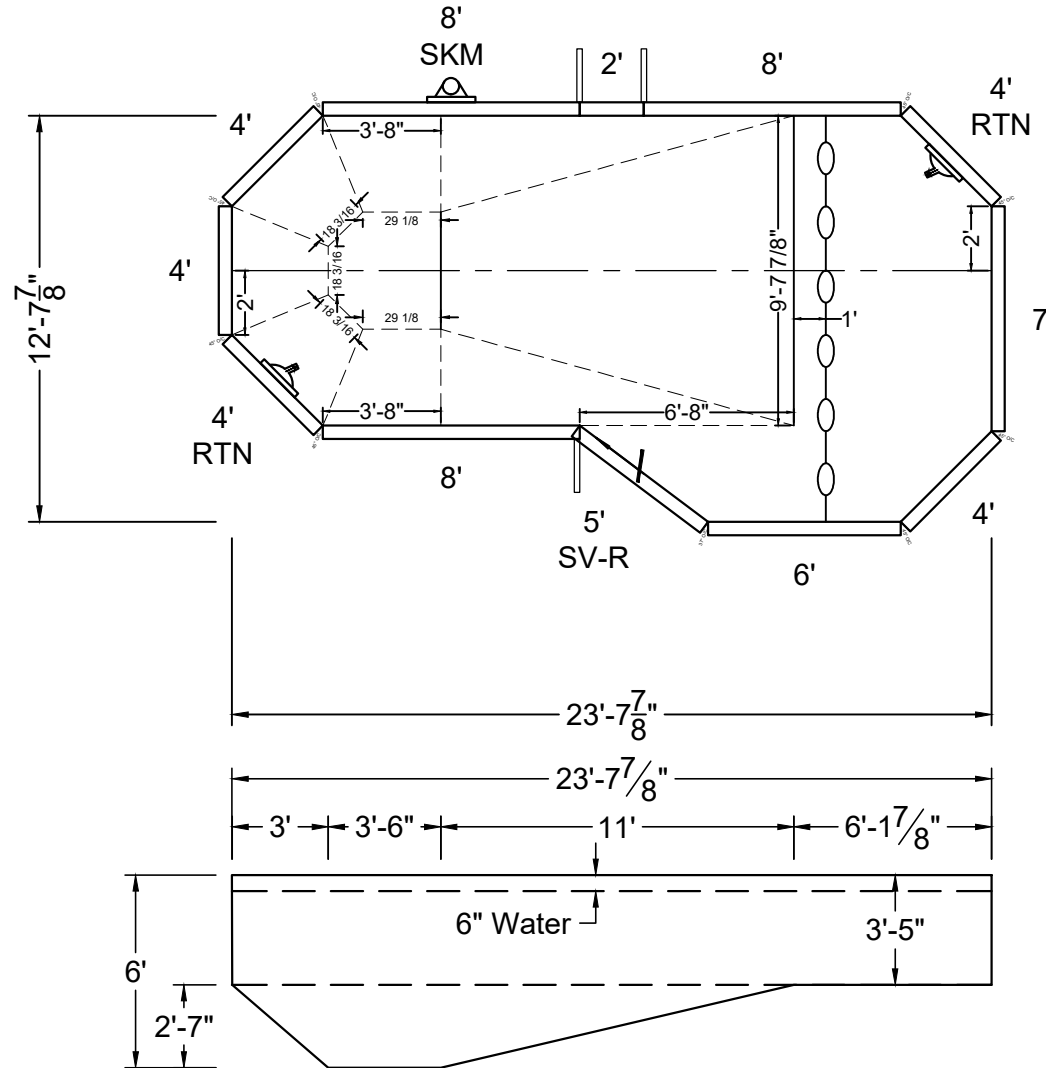
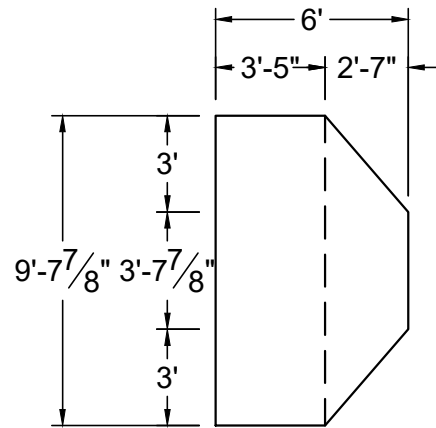

9 BRACES REQUIRED

SHAPE : MONARCH	SIZE : 9'-8" X 23'-8"	HAND : LEFT	PANEL HEIGHT : 3'-6"	PANEL TYPE : 5" TOP
PERIMETER : 64'	VOLUME : 7,722 US GAL.	SURFACE AREA : 244.936 SQ. FT.	SCALE : N.T.S	DRAWN BY : NM-BCC
DWG # : MN1324MO-19	DATE : 1/16/2017	REVISION # : 01	KIT REF : MN1324MO-19-L	<b>A</b>



MEGNA  
POOLS

Magna Plastic Packaging Corp.



# NON-DIVING POOL

USE OF DIVING EQUIPMENT IS PROHIBITED

MEETS DEPTH AND SHAPE MINIMUM STANDARD ANSI/NSPI5-2003

ALL DIMENSIONS ARE FINISHED

STEEL CHECK

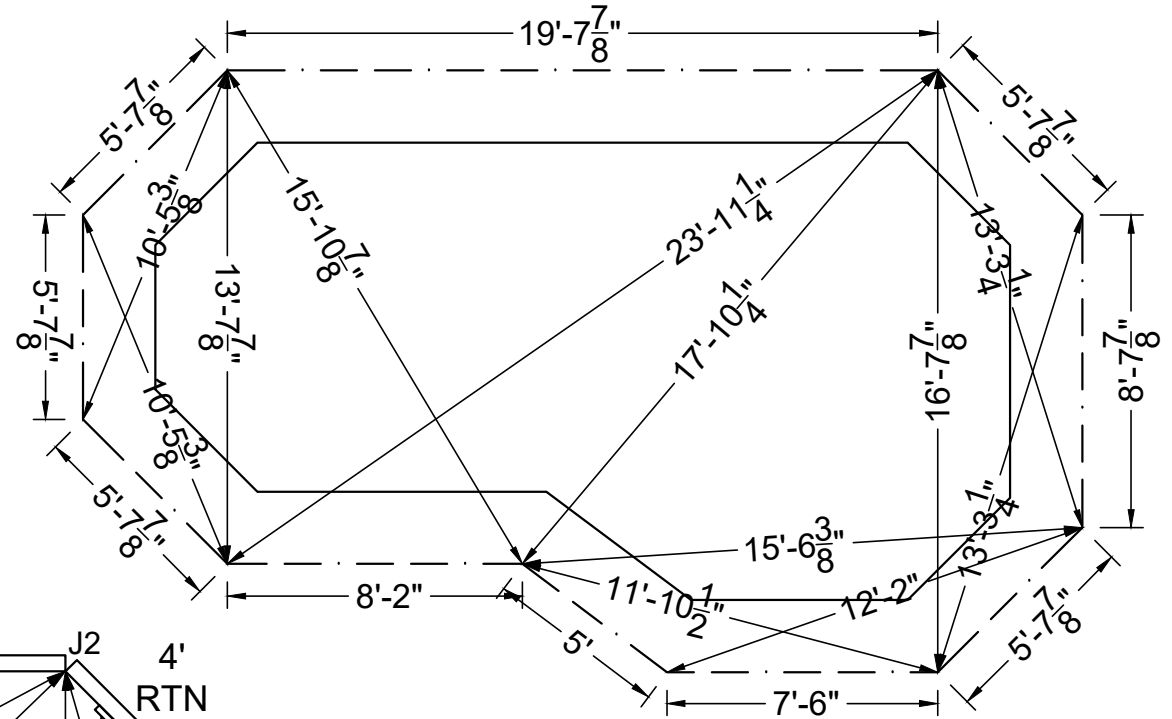

STAKE OUT

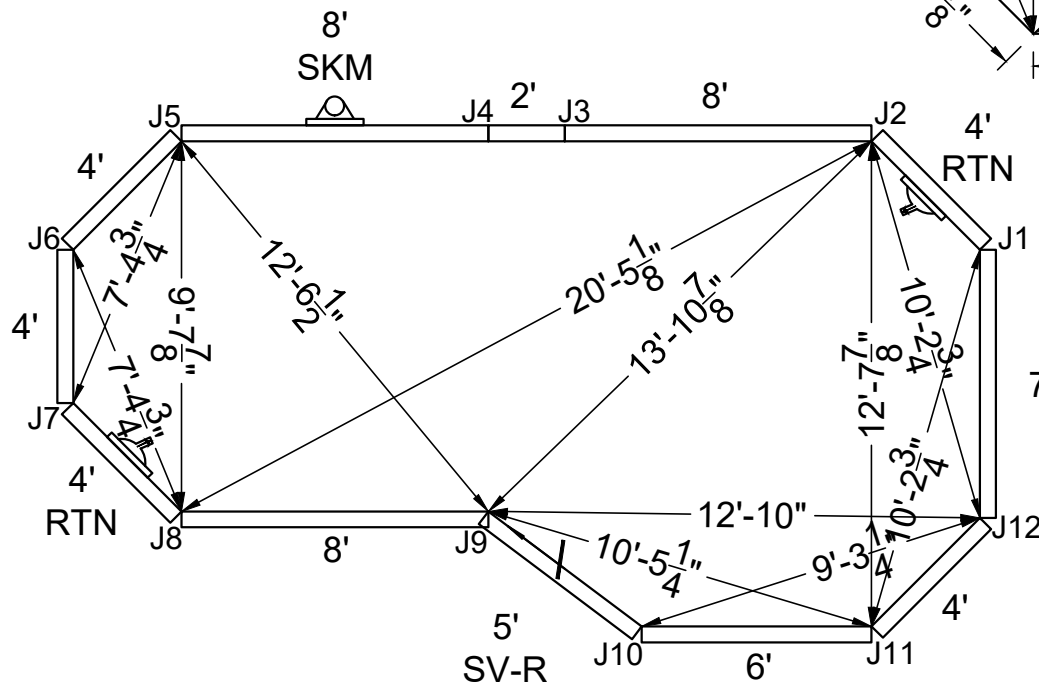

SHAPE : MONARCH

SIZE : 9'-8" X 23'-8"

HAND : LEFT

PANEL HEIGHT : 3'-6"

DRAWN BY : NM-BCC

DWG # : MN1324MO-19

DATE : 1/16/2017

REVISION # : 01

KIT REF : MN1324MO-19-L

**B**



ALL DIMENSIONS ARE FINISHED

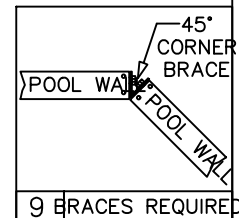
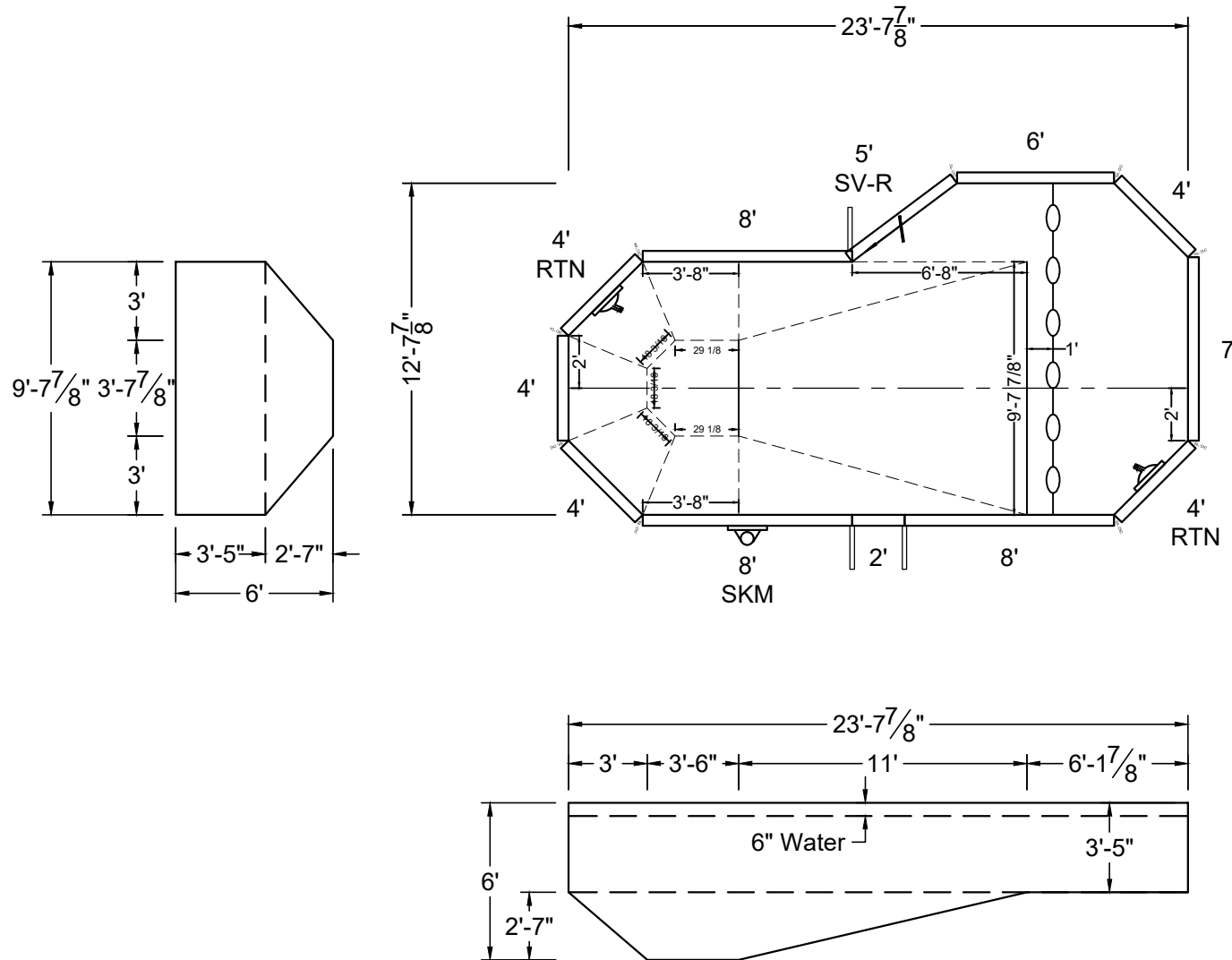

SHAPE : MONARCH	SIZE : 9'-8" X 23'-8"	HAND : RIGHT	PANEL HEIGHT : 3'-6"	PANEL TYPE : 5" TOP
PERIMETER : 64'	VOLUME : 7,722 US GAL.	SURFACE AREA : 244.936 SQ. FT.	SCALE : N.T.S	DRAWN BY : NM-BCC
DWG # : MN1324MO-19	DATE : 1/16/2017	REVISION # : 01	KIT REF : MN1324MO-19-R	<b>A</b>



MEGNA  
POOLS

Magna Plastic Packaging Corp.



**NON-DIVING POOL**

USE OF DIVING EQUIPMENT IS PROHIBITED

MEETS DEPTH AND SHAPE MINIMUM STANDARD ANSI/NSPI5-2003

ALL DIMENSIONS ARE FINISHED

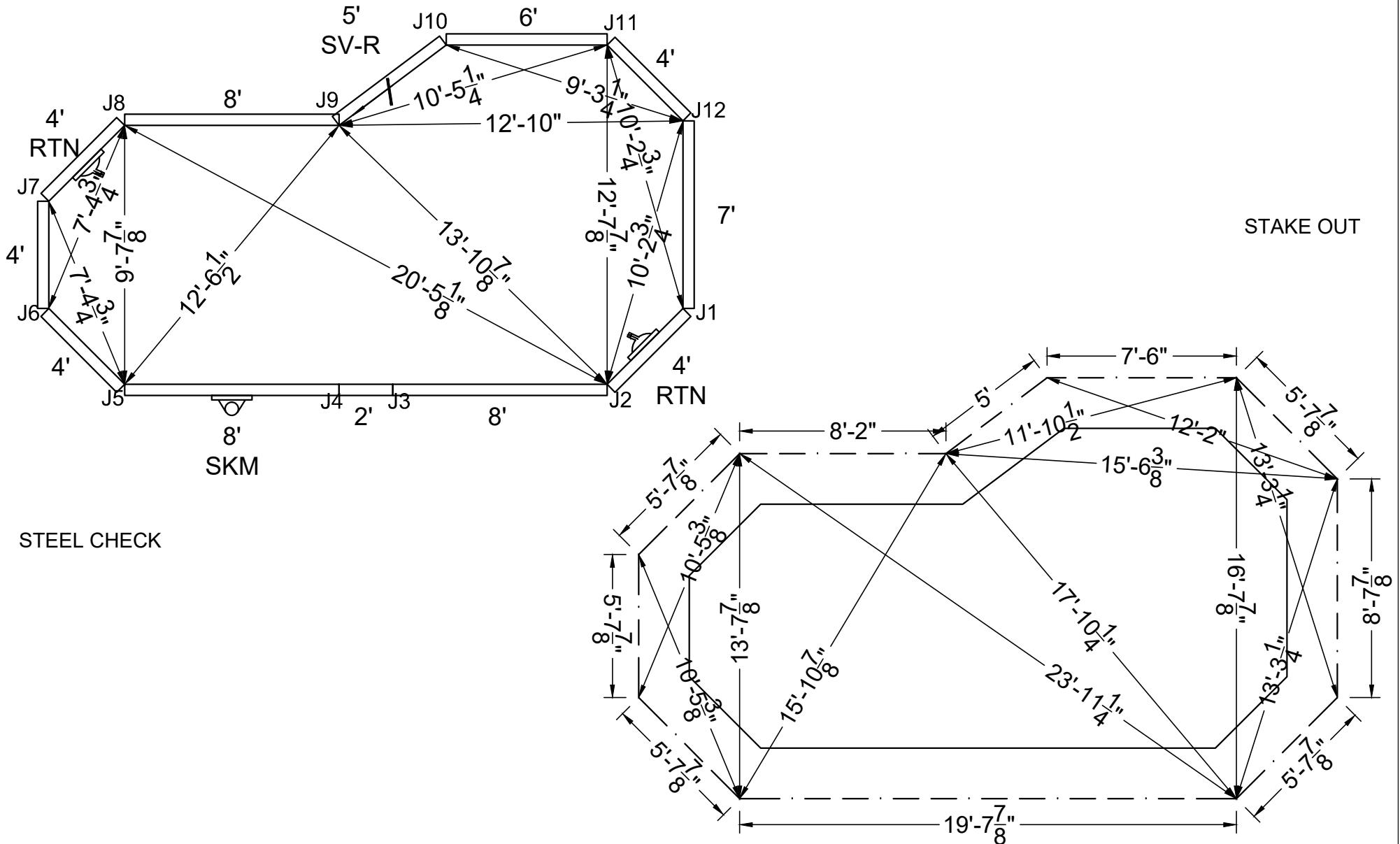

SHAPE: MONARCH	SIZE: 9'-8" X 23'-8"	HAND: RIGHT	PANEL HEIGHT: 3'-6"	DRAWN BY: NM-BCC
DWG #: MN1324MO-19	DATE: 1/16/2017	REVISION #: 01	KIT REF: MN1324MO-19-R	<b>B</b>



ALL DIMENSIONS ARE FINISHED

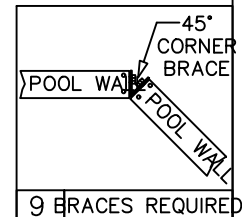
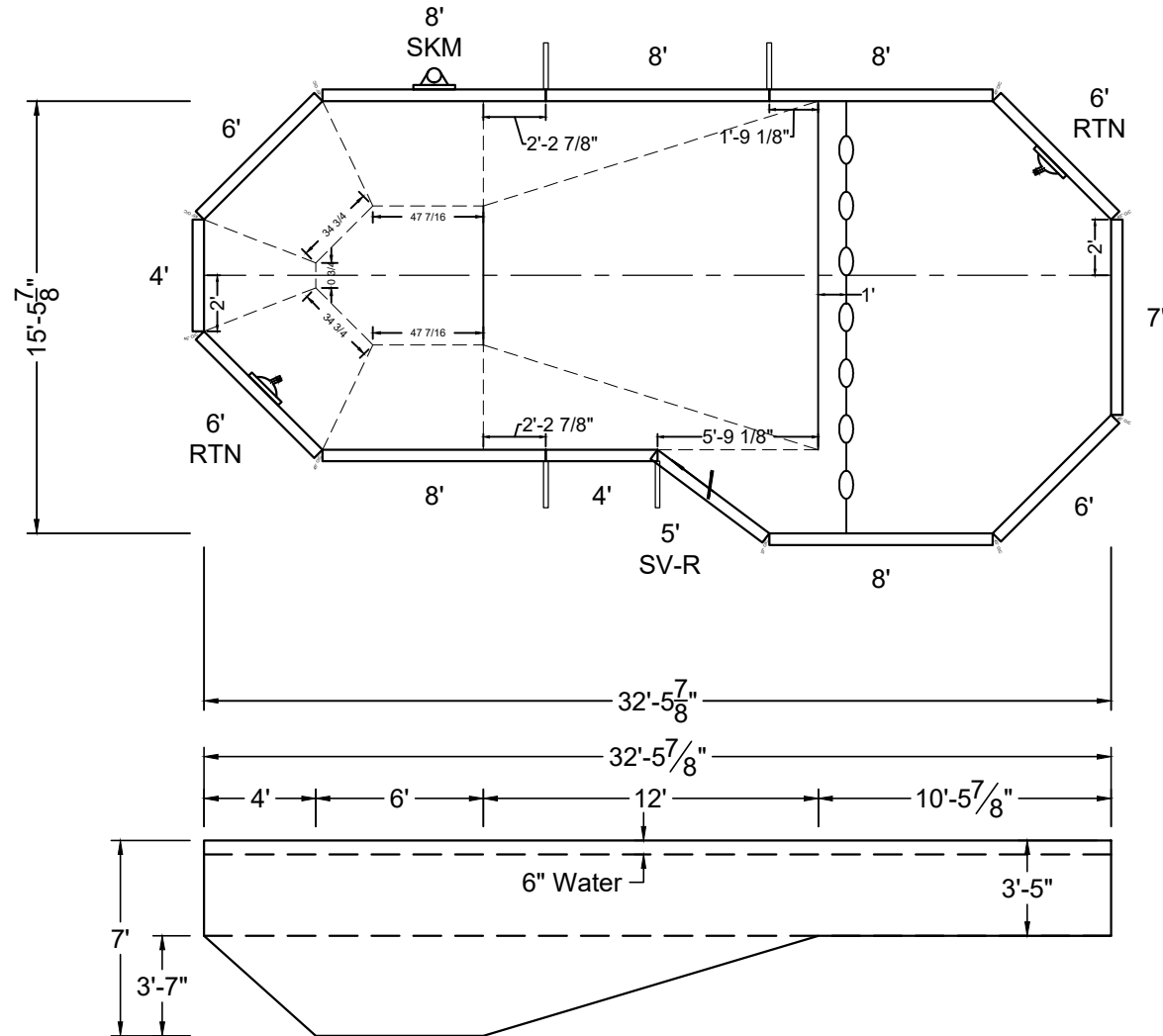
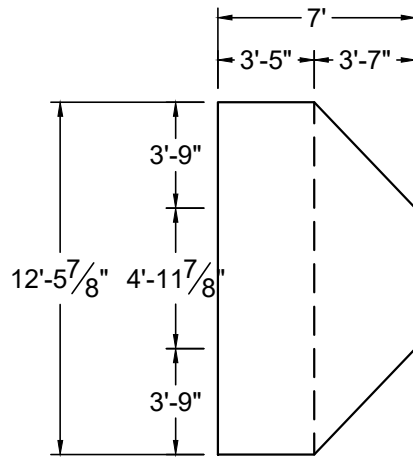

SHAPE : MONARCH	SIZE : 12'-6" X 32'-6"	HAND : LEFT	PANEL HEIGHT : 3'-6"	PANEL TYPE : 5" TOP
PERIMETER : 84'	VOLUME : 13,996 US GAL.	SURFACE AREA : 412.316 SQ. FT.	SCALE : N.T.S	DRAWN BY : NM-BCC
DWG # : MN1632MO-19	DATE : 1/17/2017	REVISION # : 01	KIT REF : MN1632MO-19-L	<b>A</b>



ALL DIMENSIONS ARE FINISHED

STEEL CHECK

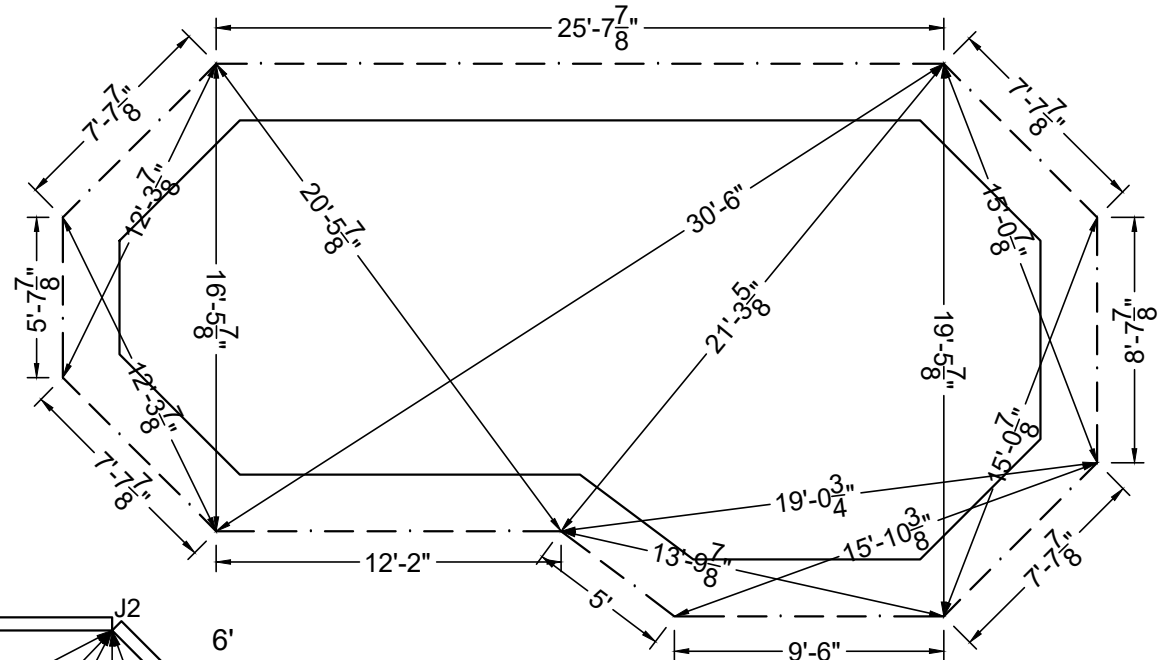
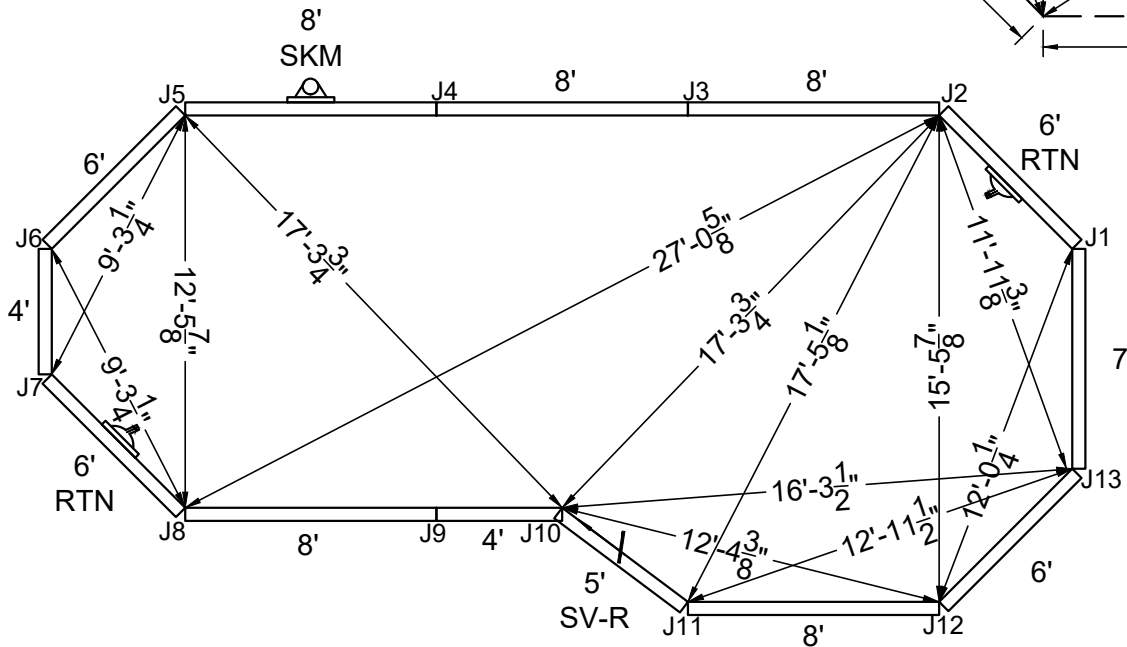

STAKE OUT

SHAPE: MONARCH	SIZE: 12'-6" X 32'-6"	HAND: LEFT	PANEL HEIGHT: 3'-6"	DRAWN BY: NM-BCC
DWG #: MN1632MO-19	DATE: 1/17/2017	REVISION #: 01	KIT REF: MN1632MO-19-L	<b>B</b>





**NON-DIVING POOL**  
USE OF DIVING EQUIPMENT IS PROHIBITED  
MEETS DEPTH AND SHAPE MINIMUM STANDARD ANSI/NSPI5-2003

ALL DIMENSIONS ARE FINISHED

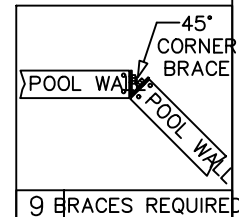
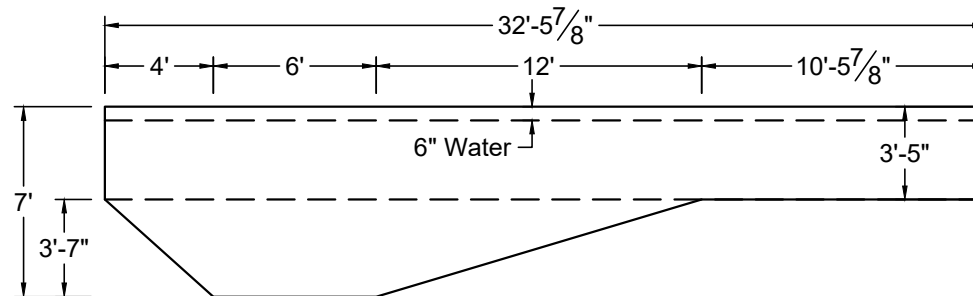
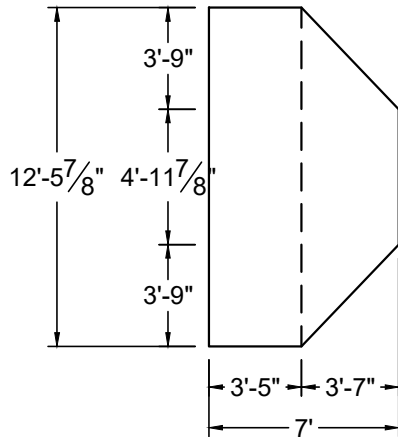
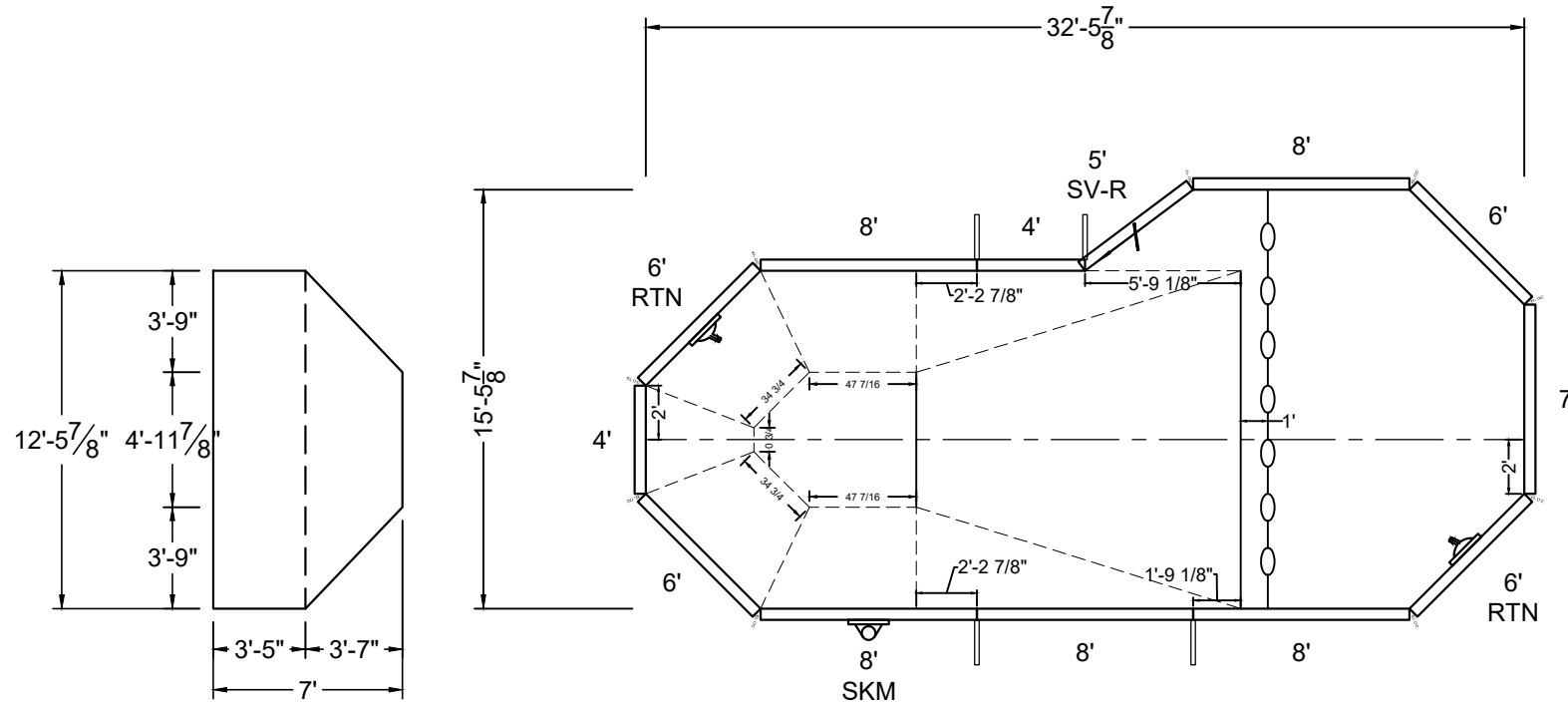

9 BRACES REQUIRED

SHAPE : MONARCH	SIZE : 12'-6" X 32'-6"	HAND : RIGHT	PANEL HEIGHT : 3'-6"	PANEL TYPE : 5" TOP
PERIMETER : 84'	VOLUME : 13,996 US GAL.	SURFACE AREA : 412.316 SQ. FT.	SCALE : N.T.S	DRAWN BY : NM-BCC
DWG # : MN1632MO-19	DATE : 1/17/2017	REVISION # : 01	KIT REF : MN1632MO-19-R	<b>A</b>



ALL DIMENSIONS ARE FINISHED

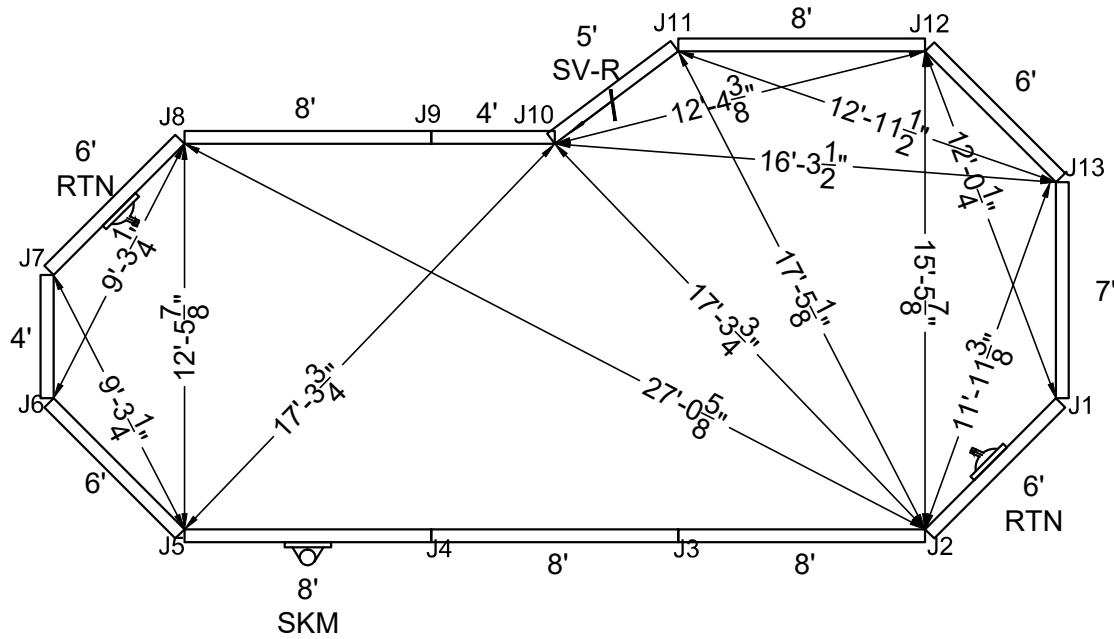

STAKE OUT

STEEL CHECK

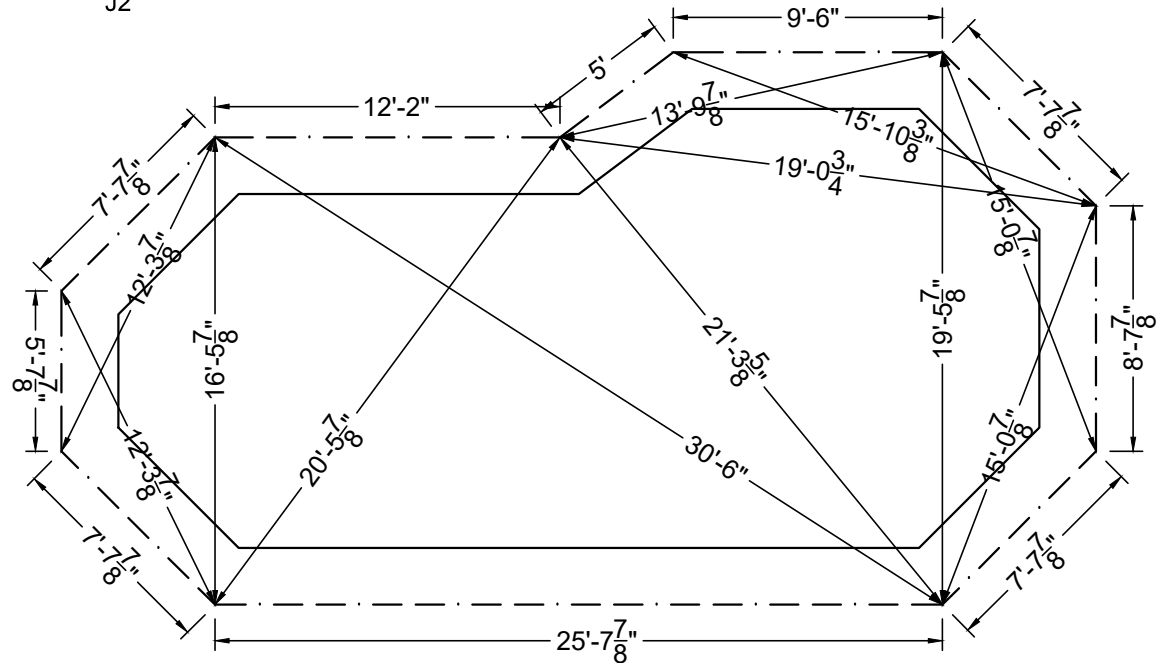

SHAPE : MONARCH	SIZE : 12'-6" X 32'-6"	HAND : RIGHT	PANEL HEIGHT : 3'-6"	DRAWN BY : NM-BCC
DWG # : MN1632MO-19	DATE : 1/17/2017	REVISION # : 01	KIT REF : MN1632MO-19-R	<b>B</b>

















MEGNA  
POOLS

Magna Plastic Packaging Corp.



**NON-DIVING POOL**

USE OF DIVING EQUIPMENT IS PROHIBITED

MEETS DEPTH AND SHAPE MINIMUM STANDARD ANSI/NSPI5-2003

ALL DIMENSIONS ARE FINISHED

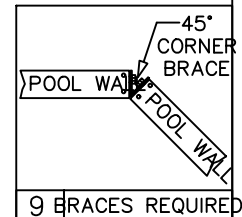
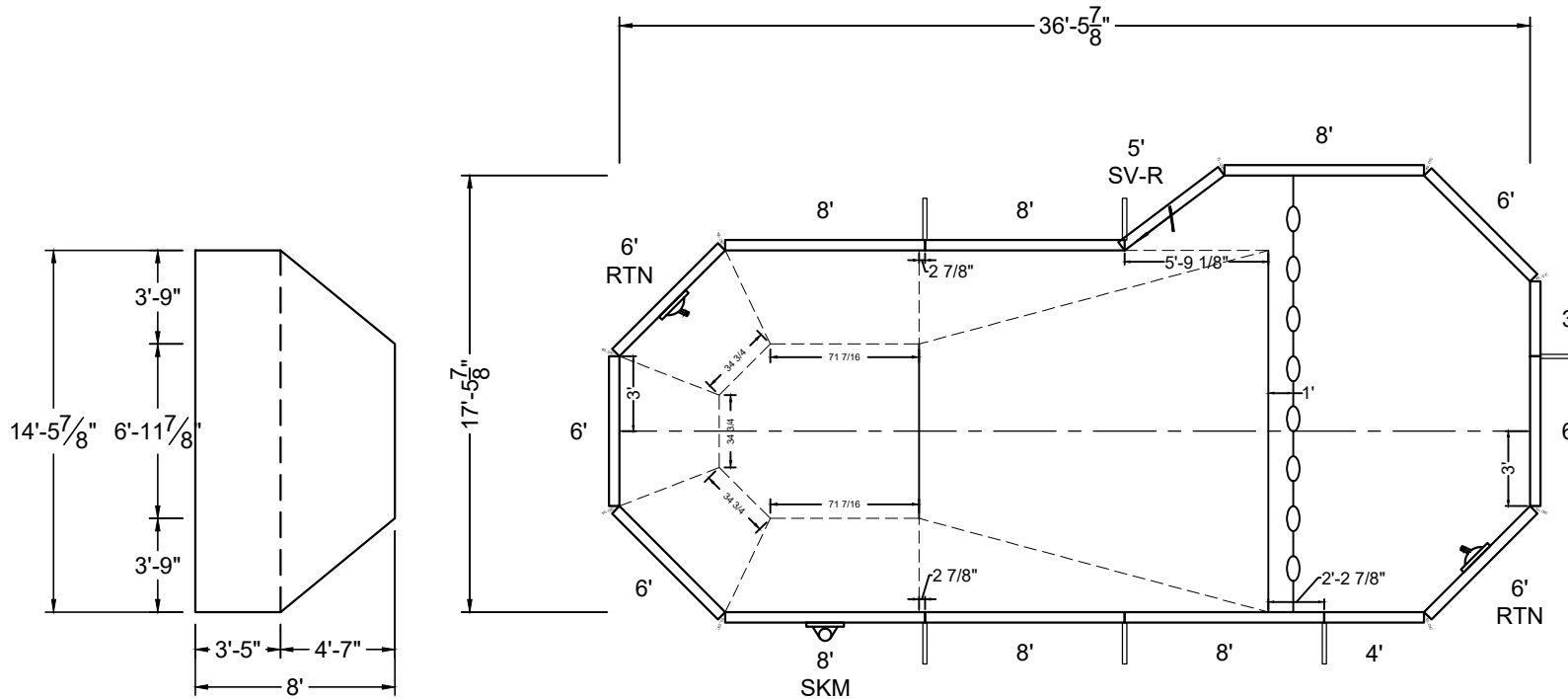

SHAPE : MONARCH	SIZE : 14'-6" X 36'-6"	HAND : RIGHT	PANEL HEIGHT : 3'-6"	PANEL TYPE : 5" TOP
PERIMETER : 96'	VOLUME : 20,210 US GAL.	SURFACE AREA : 535.227 SQ. FT.	SCALE : N.T.S	DRAWN BY : NM-BCC
DWG # : MN1836MO-19	DATE : 1/17/2017	REVISION # : 01	KIT REF : MN1836MO-19-R	<b>A</b>



ALL DIMENSIONS ARE FINISHED

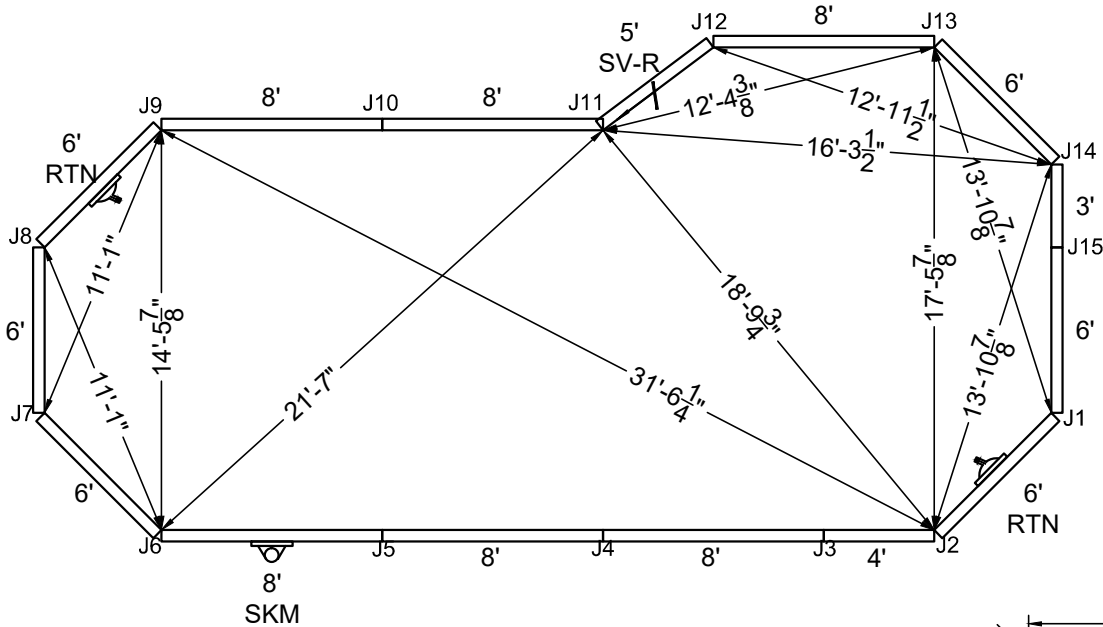

STAKE OUT

STEEL CHECK

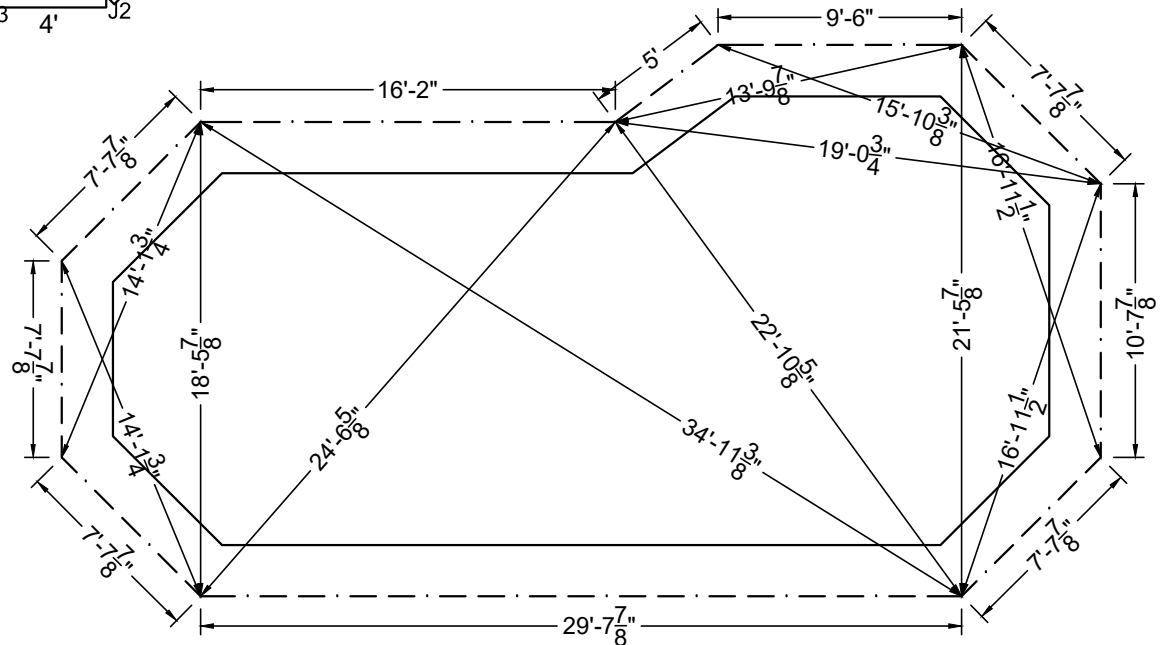

SHAPE: MONARCH

SIZE: 14'-6" X 36'-6"

HAND: RIGHT

PANEL HEIGHT: 3'-6"

DRAWN BY: NM-BCC

DWG #: MN1836MO-19

DATE: 1/17/2017

REVISION #: 01

KIT REF: MN1836MO-19-R

**B**



MEGNA  
POOLS

Magna Plastic Packaging Corp.

### DIVING / SLIDE EQUIPMENT DISCLAIMER:

THE BOTTOM CONFIGURATION SHOWN MEETS WITH THE CURRENT ISPCS MINIMUM STANDARDS FOR POOLS APPROVED FOR THE USE WITH MANUFACTURED DIVING EQUIPMENT. ALL DIVING EQUIPMENT MUST BE INSTALLED AND LOCATED IN ACCORDANCE WITH THE DIVING / SLIDE MANUFACTURER'S RECOMMENDATIONS. IF DIVING EQUIPMENT IS INSTALLED: PLEASE FOLLOW ALL THE DIVING / SLIDE EQUIPMENT MANUFACTURER'S INSTALLATION, USE AND SAFETY INSTRUCTIONS.

MEETS DEPTH AND SHAPE MINIMUM STANDARD ANSI/NSPI5-2003

ALL DIMENSIONS ARE FINISHED

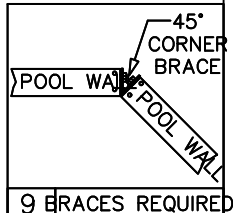
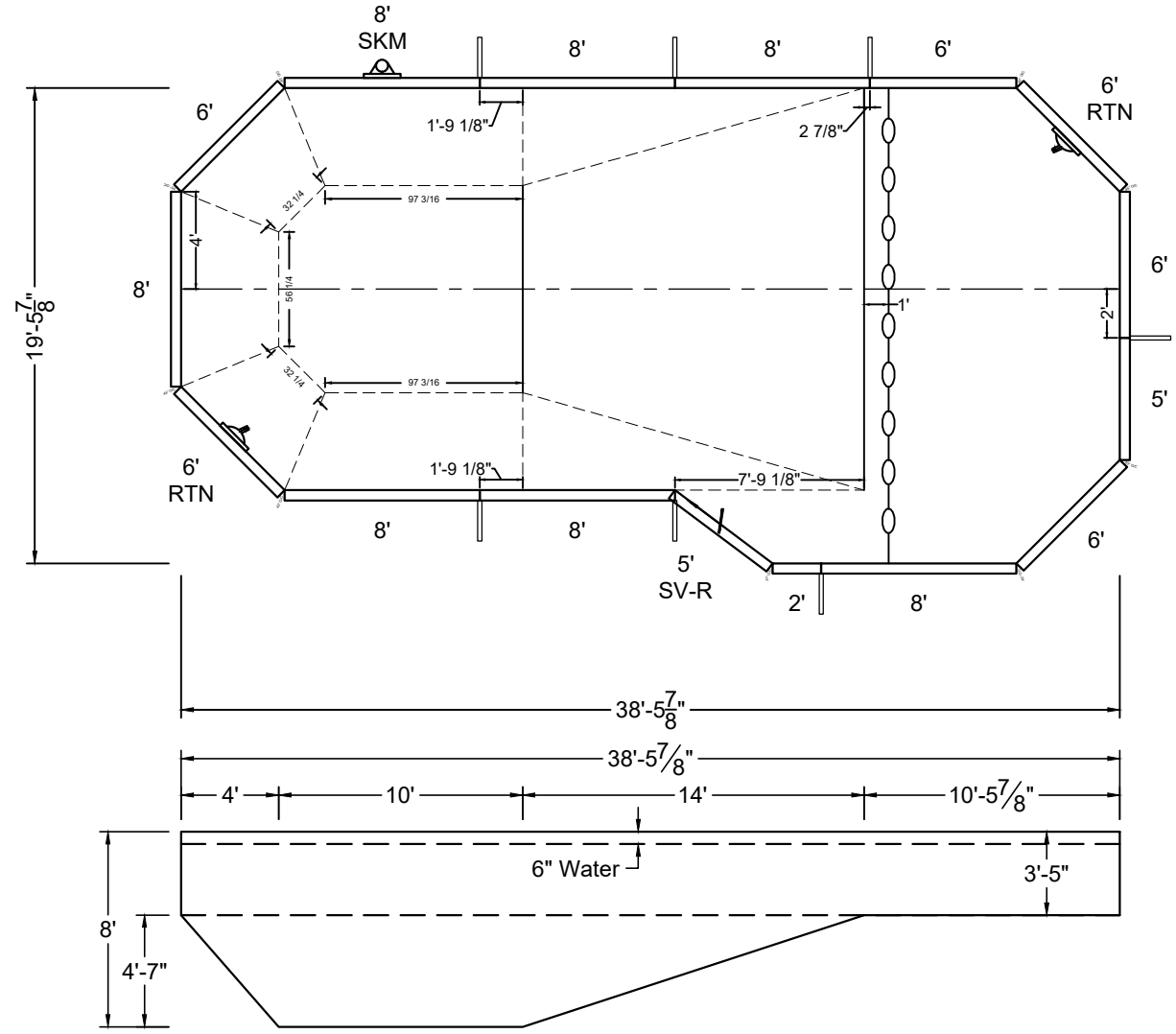
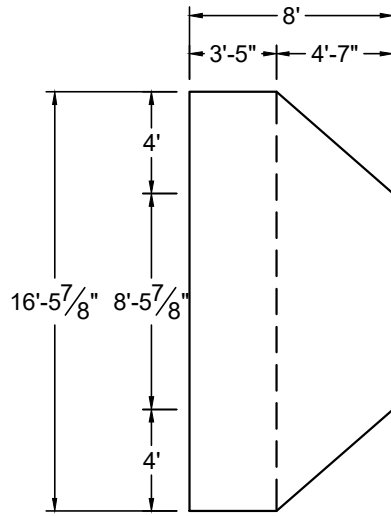

9 BRACES REQUIRED

SHAPE : MONARCH	SIZE : 16'-6" X 38'-6"	HAND : LEFT	PANEL HEIGHT : 3'-6"	PANEL TYPE : 5" TOP
PERIMETER : 104'	VOLUME : 24,976 US GAL.	SURFACE AREA : 647.169 SQ. FT.	SCALE : N.T.S	DRAWN BY : NM-BCC
DWG # : MN2038MO-19	DATE : 1/17/2017	REVISION # : 01	KIT REF : MN2038MO-19-L	<b>A</b>



DIVING / SLIDE EQUIPMENT DISCLAIMER:

THE BOTTOM CONFIGURATION SHOWN MEETS WITH THE CURRENT ISPMC MINIMUM STANDARDS FOR POOLS APPROVED FOR THE USE WITH MANUFACTURED DIVING EQUIPMENT. ALL DIVING EQUIPMENT MUST BE INSTALLED AND LOCATED IN ACCORDANCE WITH THE DIVING / SLIDE MANUFACTURER'S RECOMMENDATIONS. IF DIVING EQUIPMENT IS INSTALLED: PLEASE FOLLOW ALL THE DIVING / SLIDE EQUIPMENT MANUFACTURER'S INSTALLATION, USE AND SAFETY INSTRUCTIONS.

MEETS DEPTH AND SHAPE MINIMUM STANDARD ANSI/NFPS-2003

ALL DIMENSIONS ARE FINISHED

STEEL CHECK

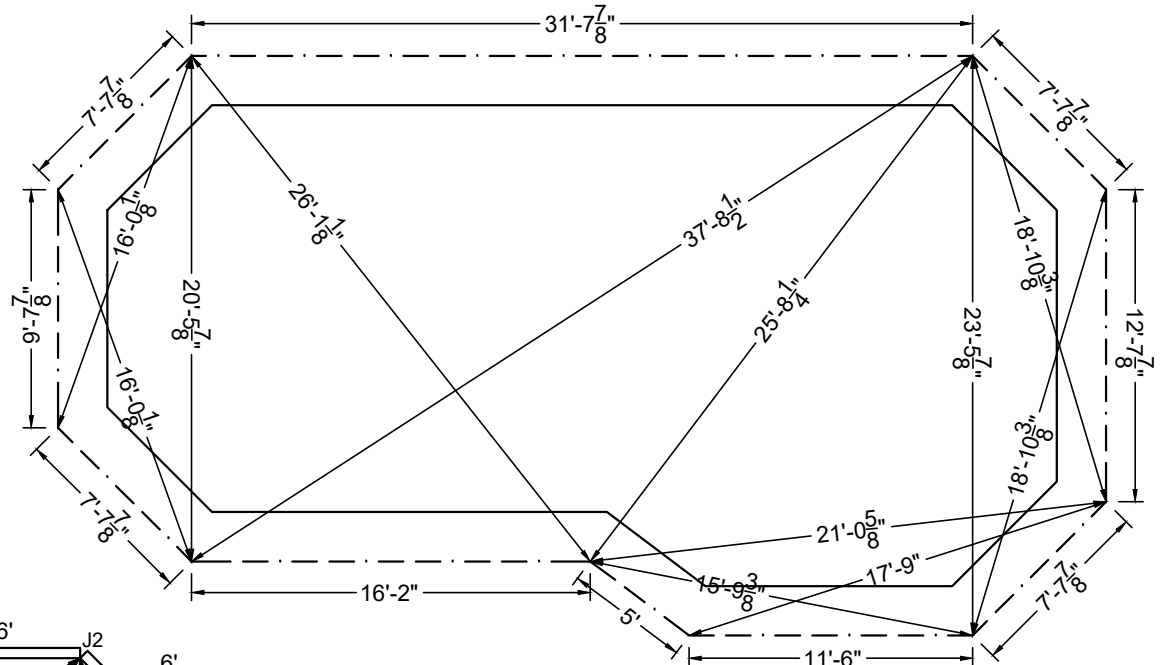

STAKE OUT

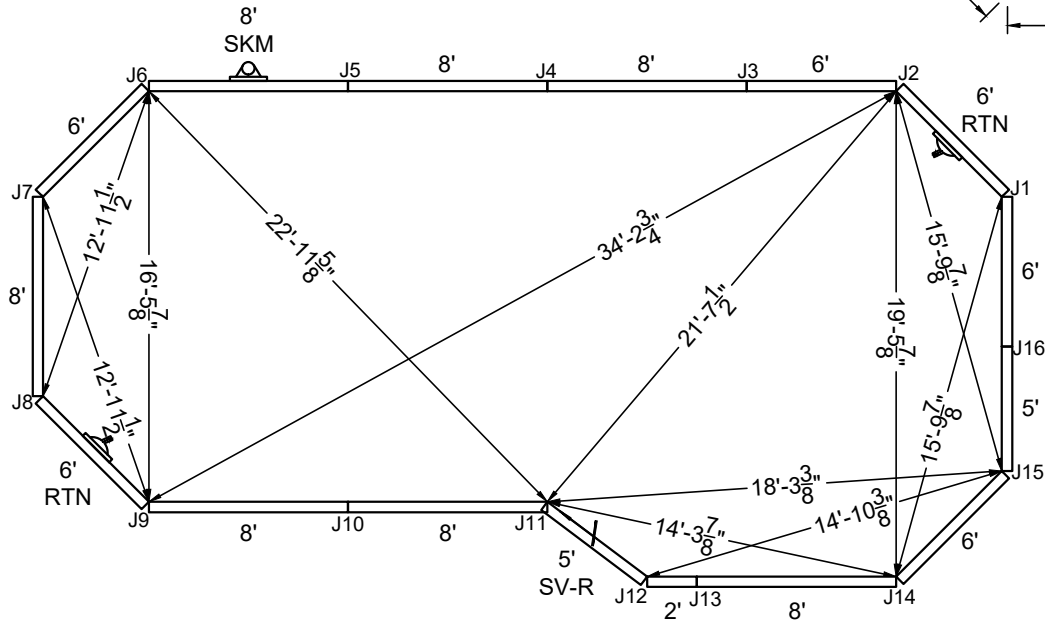

SHAPE : MONARCH	SIZE : 16'-6" X 38'-6"	HAND : LEFT	PANEL HEIGHT : 3'-6"	DRAWN BY : NM-BCC
DWG # : MN2038MO-19	DATE : 1/17/2017	REVISION # : 01	KIT REF : MN2038MO-19-L	<b>B</b>



MEGNA  
POOLS

Megna Plastic Packaging Corp.

**DIVING / SLIDE EQUIPMENT DISCLAIMER:**

THE BOTTOM CONFIGURATION SHOWN MEETS WITH THE CURRENT ISPSC MINIMUM STANDARDS FOR POOLS APPROVED FOR THE USE WITH MANUFACTURED DIVING EQUIPMENT. ALL DIVING EQUIPMENT MUST BE INSTALLED AND LOCATED IN ACCORDANCE WITH THE DIVING / SLIDE MANUFACTURER'S RECOMMENDATIONS. IF DIVING EQUIPMENT IS INSTALLED: PLEASE FOLLOW ALL THE DIVING / SLIDE EQUIPMENT MANUFACTURER'S INSTALLATION, USE AND SAFETY INSTRUCTIONS.

MEETS DEPTH AND SHAPE MINIMUM STANDARD ANSI/NSPI5-2003

**ALL DIMENSIONS ARE FINISHED**

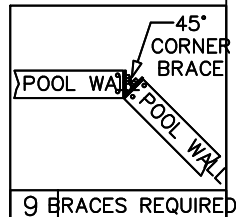
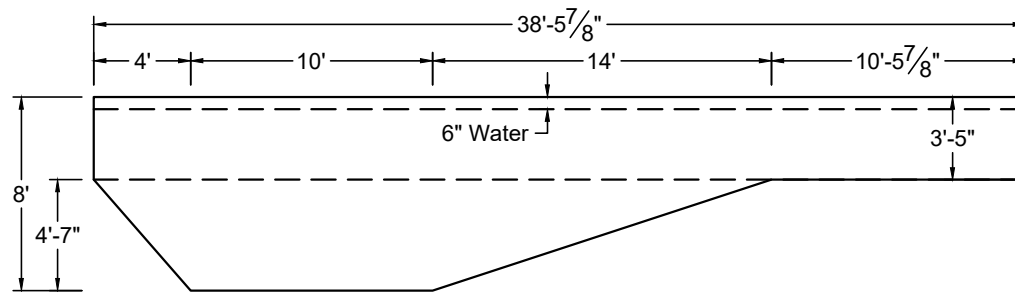
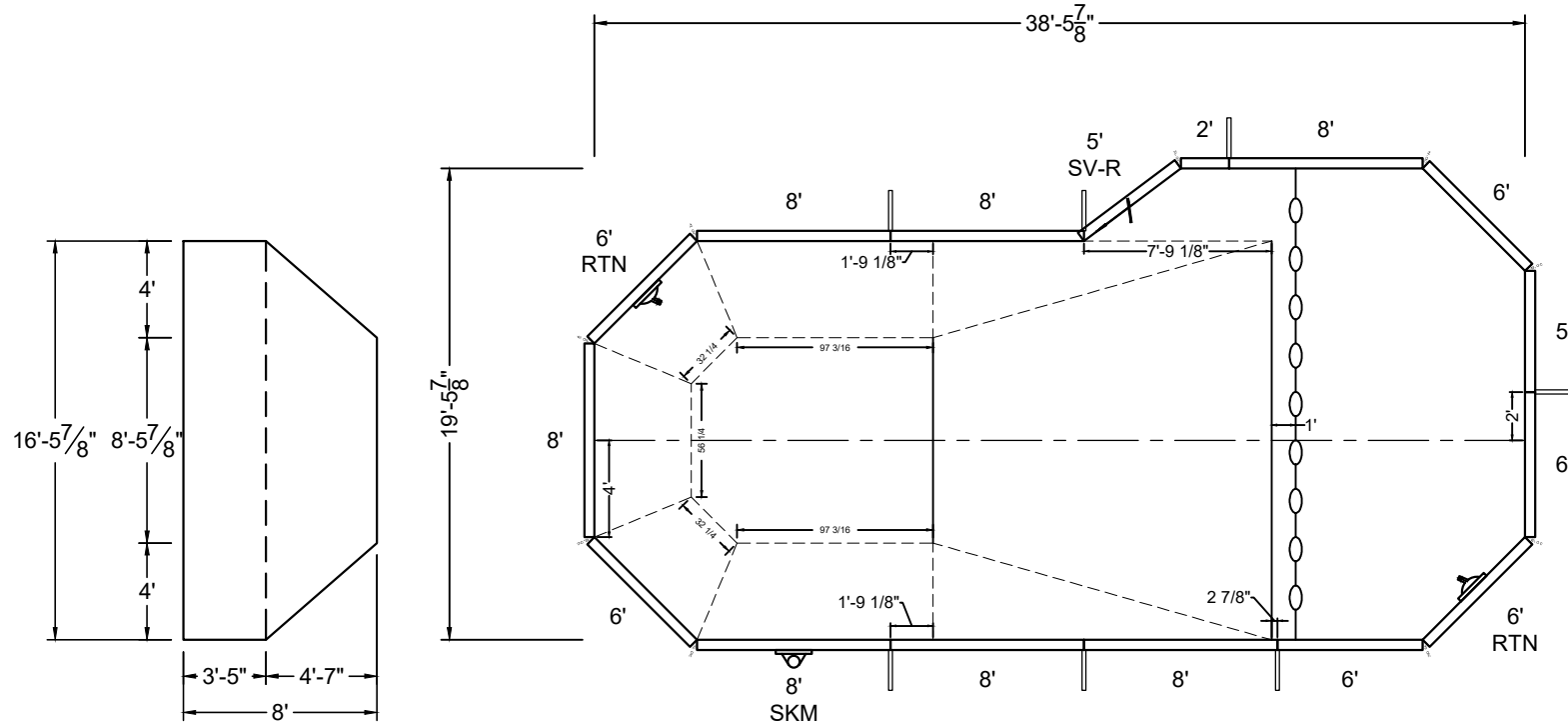

SHAPE : <b>MONARCH</b>	SIZE : <b>16'-6" X 38'-6"</b>	HAND : <b>RIGHT</b>	PANEL HEIGHT : <b>3'-6"</b>	PANEL TYPE : <b>5" TOP</b>
PERIMETER : <b>104'</b>	VOLUME : <b>24,976 US GAL.</b>	SURFACE AREA : <b>647.169 SQ. FT.</b>	SCALE : <b>N.T.S</b>	DRAWN BY : <b>NM-BCC</b>
DWG # : <b>MN2038MO-19</b>	DATE : <b>1/17/2017</b>	REVISION # : <b>01</b>	KIT REF : <b>MN2038MO-19-R</b>	<b>A</b>



MEGNA  
POOLS

Magna Plastic Packaging Corp.

DIVING / SLIDE EQUIPMENT DISCLAIMER:

THE BOTTOM CONFIGURATION SHOWN MEETS WITH THE CURRENT ISPSM MINIMUM STANDARDS FOR POOLS APPROVED FOR THE USE WITH MANUFACTURED DIVING EQUIPMENT. ALL DIVING EQUIPMENT MUST BE INSTALLED AND LOCATED IN ACCORDANCE WITH THE DIVING / SLIDE MANUFACTURER'S RECOMMENDATIONS. IF DIVING EQUIPMENT IS INSTALLED: PLEASE FOLLOW ALL THE DIVING / SLIDE EQUIPMENT MANUFACTURER'S INSTALLATION, USE AND SAFETY INSTRUCTIONS.

MEETS DEPTH AND SHAPE MINIMUM STANDARD ANSI/NSPI5-2003

ALL DIMENSIONS ARE FINISHED

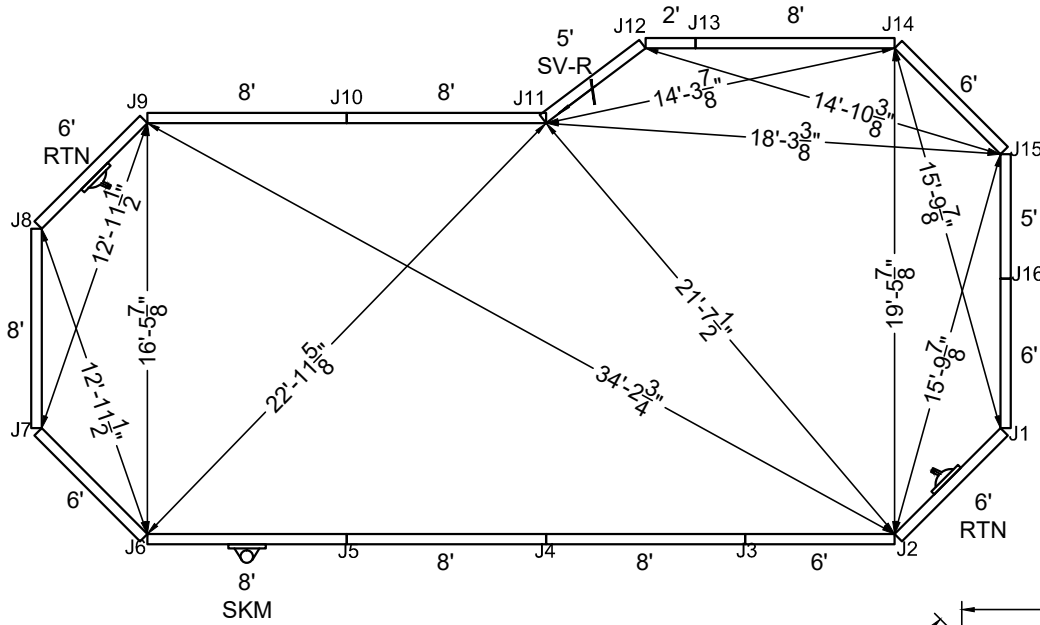

STAKE OUT

STEEL CHECK

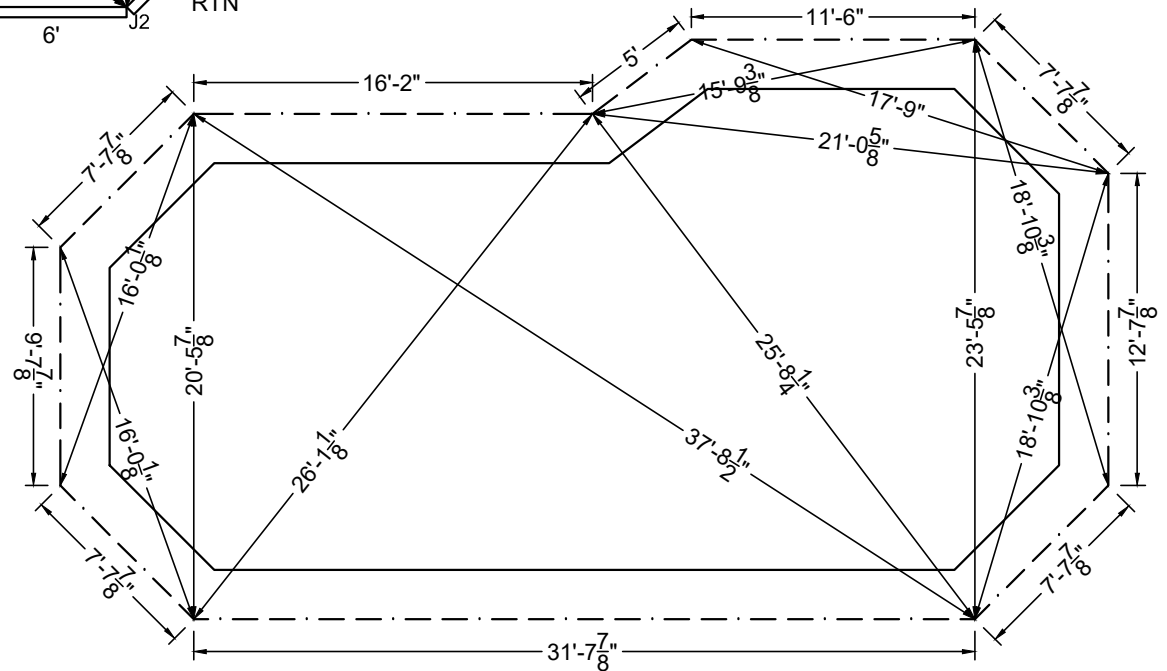

SHAPE : MONARCH	SIZE : 16'-6" X 38'-6"	HAND : RIGHT	PANEL HEIGHT : 3'-6"	DRAWN BY : NM-BCC
DWG # : MN2038MO-19	DATE : 1/17/2017	REVISION # : 01	KIT REF : MN2038MO-19-R	<b>B</b>



MEGNA  
POOLS

Magna Plastic Packaging Corp.

**DIVING / SLIDE EQUIPMENT DISCLAIMER:**

THE BOTTOM CONFIGURATION SHOWN MEETS WITH THE CURRENT ISPCS MINIMUM STANDARDS FOR POOLS APPROVED FOR THE USE WITH MANUFACTURED DIVING EQUIPMENT. ALL DIVING EQUIPMENT MUST BE INSTALLED AND LOCATED IN ACCORDANCE WITH THE DIVING / SLIDE MANUFACTURER'S RECOMMENDATIONS. IF DIVING EQUIPMENT IS INSTALLED: PLEASE FOLLOW ALL THE DIVING / SLIDE EQUIPMENT MANUFACTURER'S INSTALLATION, USE AND SAFETY INSTRUCTIONS.

MEETS DEPTH AND SHAPE MINIMUM STANDARD ANSI/NSPI5-2003

**ALL DIMENSIONS ARE FINISHED**

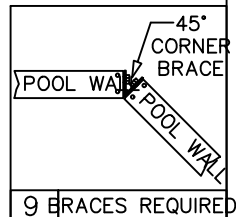
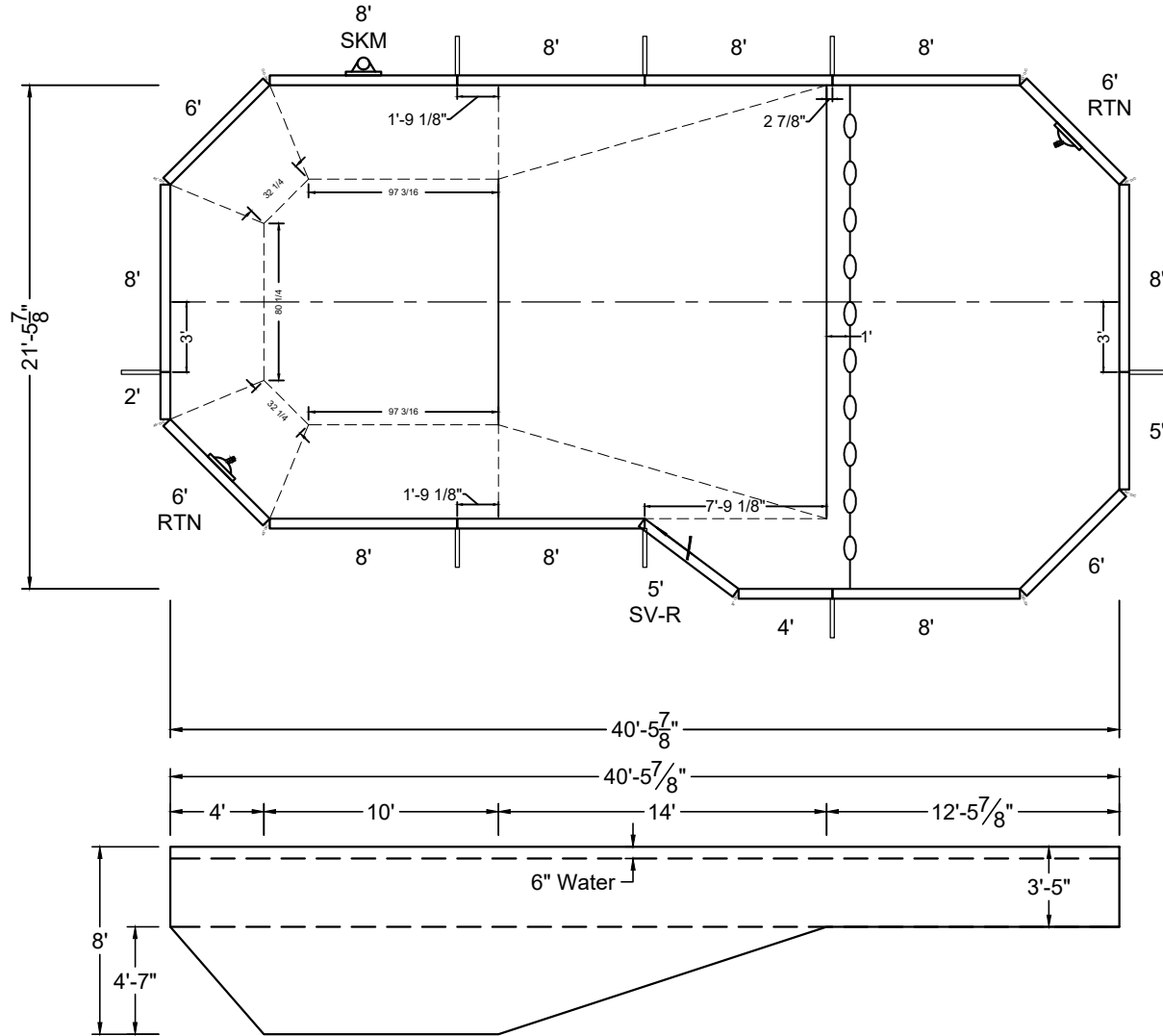
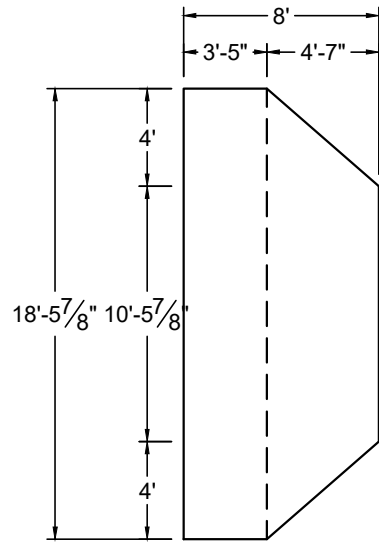

9 BRACES REQUIRED

SHAPE : MONARCH	SIZE : 18'-6" X 40'-6"	HAND : LEFT	PANEL HEIGHT : 3'-6"	PANEL TYPE : 5" TOP
PERIMETER : 112'	VOLUME : 29,344 US GAL.	SURFACE AREA : 767.110 SQ. FT.	SCALE : N.T.S	DRAWN BY : NM-BCC
DWG # : MN2240MO-19	DATE : 1/17/2017	REVISION # : 01	KIT REF : MN2240MO-19-L	<b>A</b>



MEGNA  
POOLS

MEGNA PLASTIC Packaging Corp.

**DIVING / SLIDE EQUIPMENT DISCLAIMER:**

THE BOTTOM CONFIGURATION SHOWN MEETS WITH THE CURRENT ISPSM MINIMUM STANDARDS FOR POOLS APPROVED FOR THE USE WITH MANUFACTURED DIVING EQUIPMENT. ALL DIVING EQUIPMENT MUST BE INSTALLED AND LOCATED IN ACCORDANCE WITH THE DIVING / SLIDE MANUFACTURER'S RECOMMENDATIONS. IF DIVING EQUIPMENT IS INSTALLED: PLEASE FOLLOW ALL THE DIVING / SLIDE EQUIPMENT MANUFACTURER'S INSTALLATION, USE AND SAFETY INSTRUCTIONS.

MEETS DEPTH AND SHAPE MINIMUM STANDARD ANSI/NSPI5-2003

**ALL DIMENSIONS ARE FINISHED**

**STEEL CHECK**

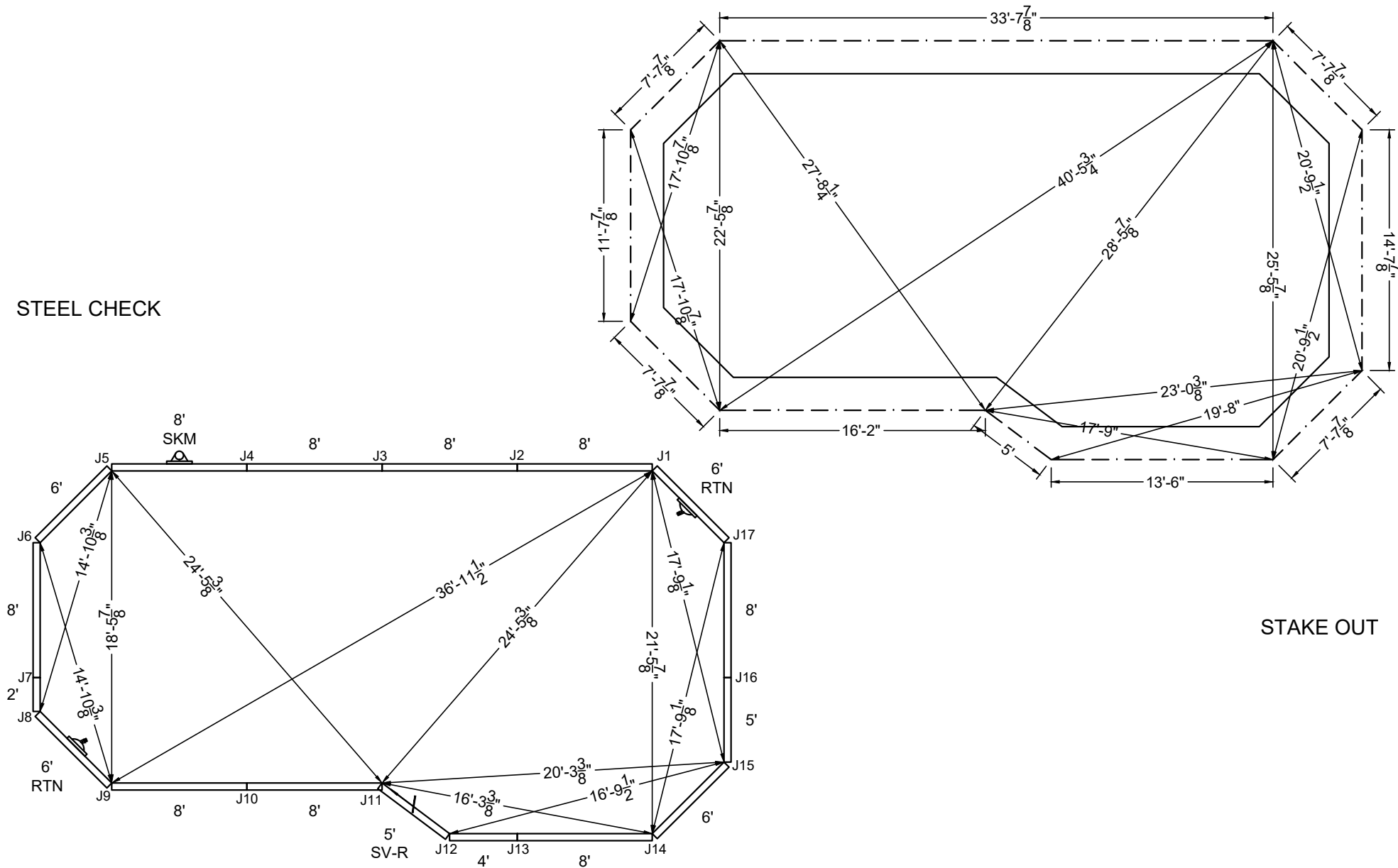

**STAKE OUT**

SHAPE : MONARCH	SIZE : 18'-6" X 40'-6"	HAND : LEFT	PANEL HEIGHT : 3'-6"	DRAWN BY : NM-BCC
DWG # : MN2240MO-19	DATE : 1/17/2017	REVISION # : 01	KIT REF : MN2240MO-19-L	<b>B</b>





MEGNA  
POOLS

Megna Plastic Packaging Corp.

**DIVING / SLIDE EQUIPMENT DISCLAIMER:**

THE BOTTOM CONFIGURATION SHOWN MEETS WITH THE CURRENT ISPSC MINIMUM STANDARDS FOR POOLS APPROVED FOR THE USE WITH MANUFACTURED DIVING EQUIPMENT. ALL DIVING EQUIPMENT MUST BE INSTALLED AND LOCATED IN ACCORDANCE WITH THE DIVING / SLIDE MANUFACTURER'S RECOMMENDATIONS. IF DIVING EQUIPMENT IS INSTALLED: PLEASE FOLLOW ALL THE DIVING / SLIDE EQUIPMENT MANUFACTURER'S INSTALLATION, USE AND SAFETY INSTRUCTIONS.

MEETS DEPTH AND SHAPE MINIMUM STANDARD ANSI/NSPI5-2003

**ALL DIMENSIONS ARE FINISHED**

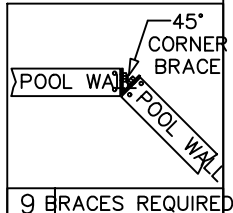
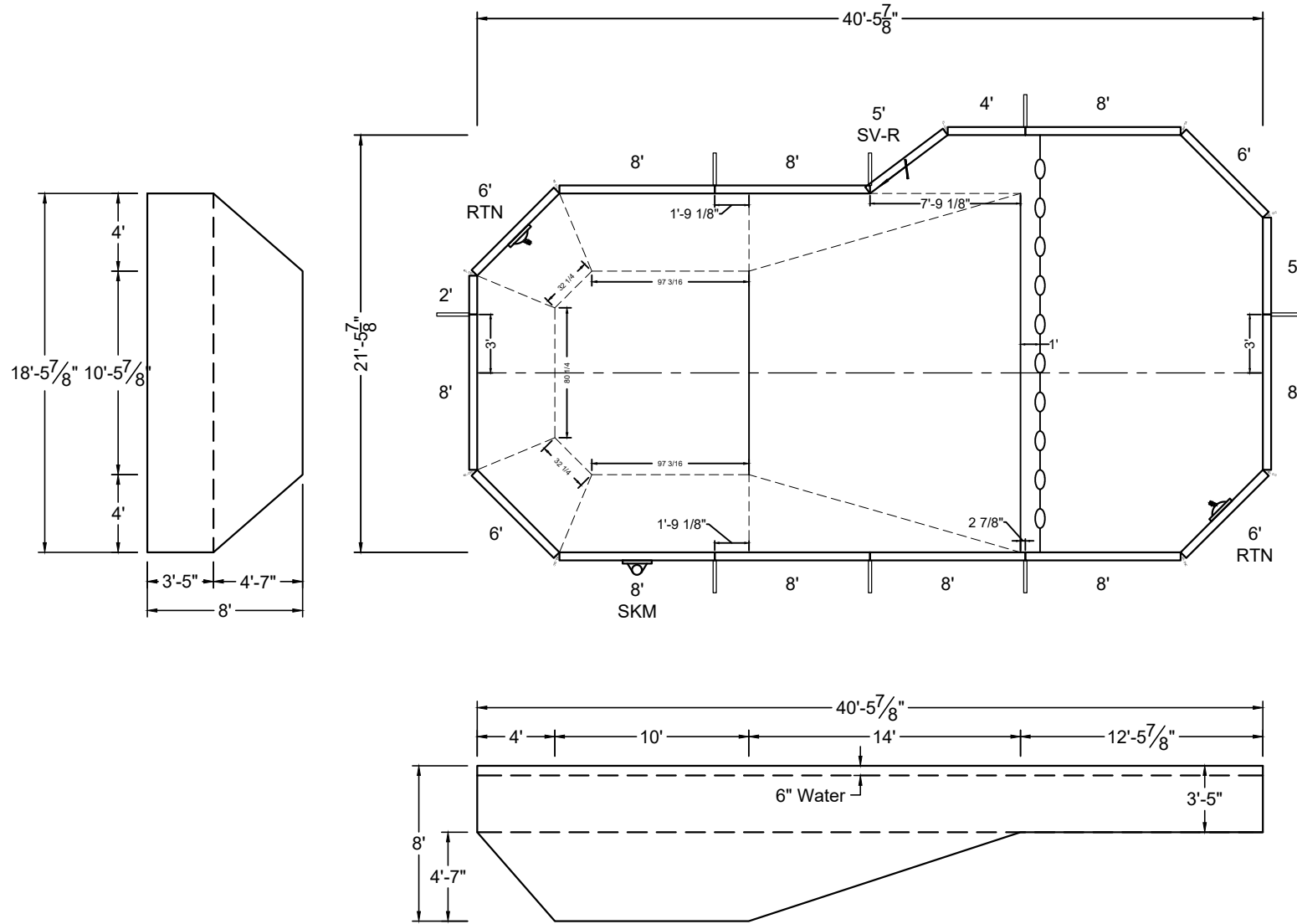

SHAPE : MONARCH	SIZE : 18'-6" X 40'-6"	HAND : RIGHT	PANEL HEIGHT : 3'-6"	PANEL TYPE : 5" TOP
PERIMETER : 112'	VOLUME : 29,344 US GAL.	SURFACE AREA : 767.110 SQ. FT.	SCALE : N.T.S	DRAWN BY : NM-BCC
DWG # : MN2240MO-19	DATE : 1/17/2017	REVISION # : 01	KIT REF : MN2240MO-19-R	<b>A</b>





**NON-DIVING POOL**  
USE OF DIVING EQUIPMENT IS PROHIBITED

DOES NOT MEET DEPTH AND SHAPE MINIMUM STANDARD ANSI/NSPI5-2003

ALL DIMENSIONS ARE FINISHED

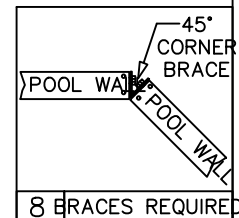
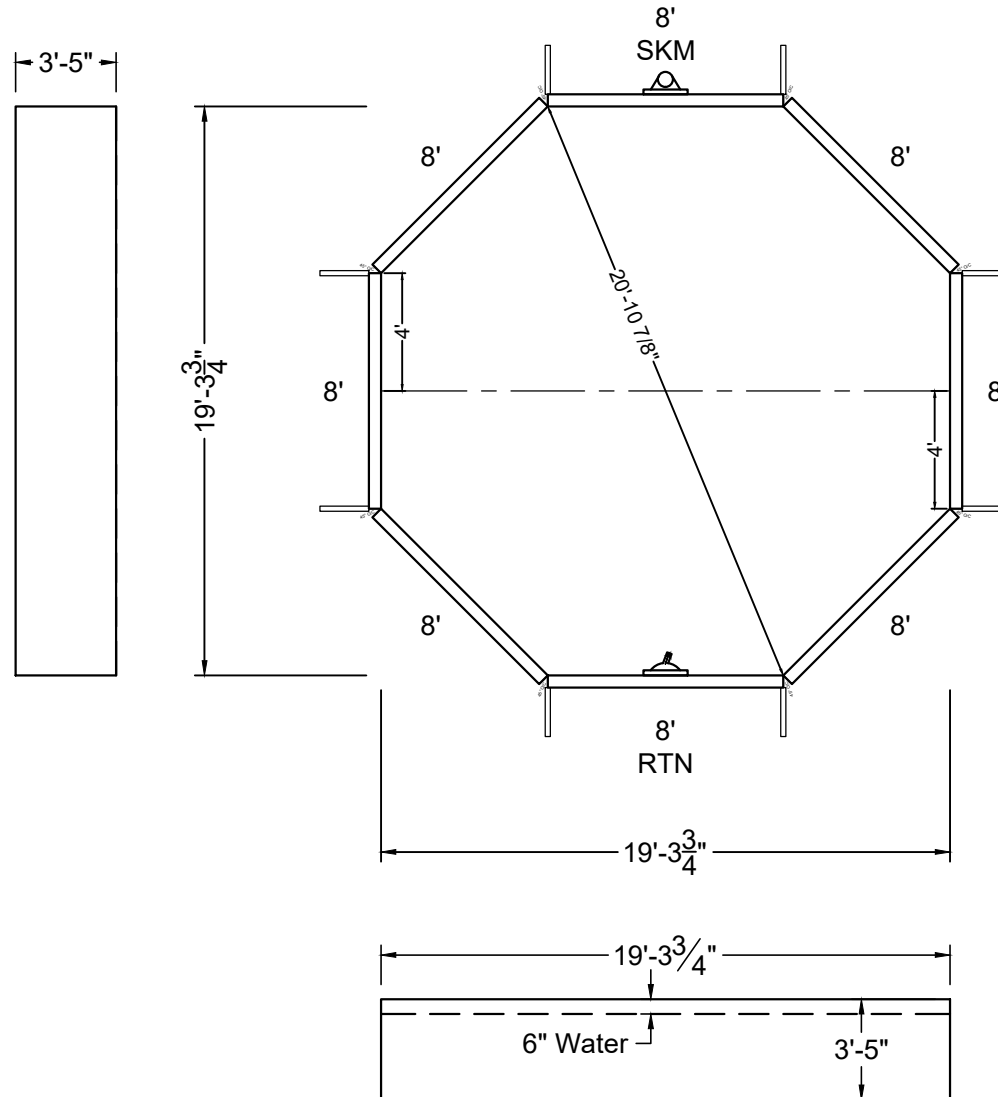

8 BRACES REQUIRED

SHAPE : <b>OCTAGON</b>	SIZE : <b>19'-4" X 19'-4"</b>	HAND : <b>NONE</b>	PANEL HEIGHT : <b>3'-6"</b>	PANEL TYPE : <b>5" TOP</b>
PERIMETER : <b>64'</b>	VOLUME : <b>7,898 US GAL.</b>	SURFACE AREA : <b>309.019 SQ. FT.</b>	SCALE : <b>N.T.S</b>	DRAWN BY : <b>NM-BCC</b>
DWG # : <b>MN2121OC-19</b>	DATE : <b>1/17/2017</b>	REVISION # : <b>01</b>	KIT REF : <b>MN2121OC-19-X</b>	<b>A</b>



ALL DIMENSIONS ARE FINISHED

STEEL CHECK

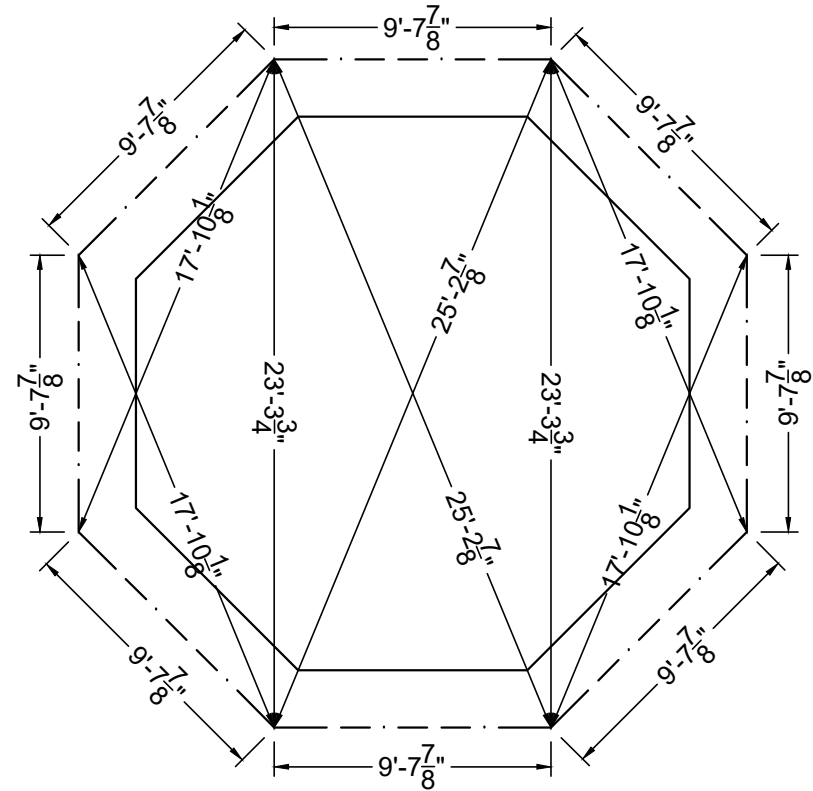
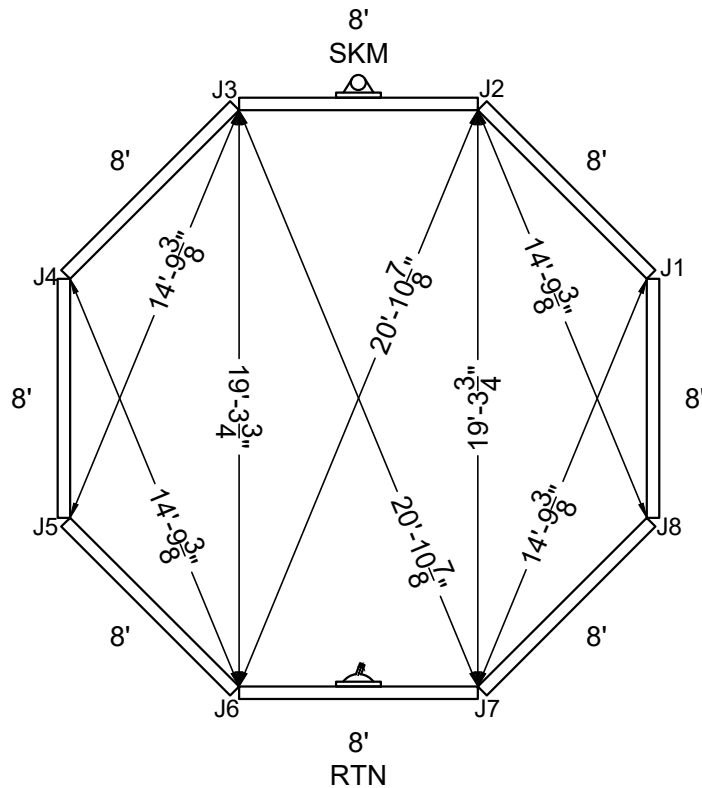

STAKE OUT

SHAPE: OCTAGON	SIZE: 19'-4" X 19'-4"	HAND: NONE	PANEL HEIGHT: 3'-6"	DRAWN BY: NM-BCC
DWG #: MN21210C-19	DATE: 1/17/2017	REVISION #: 01	KIT REF: MN21210C-19-X	<b>B</b>



**NON-DIVING POOL**  
USE OF DIVING EQUIPMENT IS PROHIBITED

DOES NOT MEET DEPTH AND SHAPE MINIMUM STANDARD ANSI/NSPI5-2003

ALL DIMENSIONS ARE FINISHED

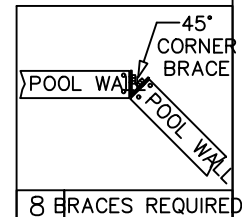
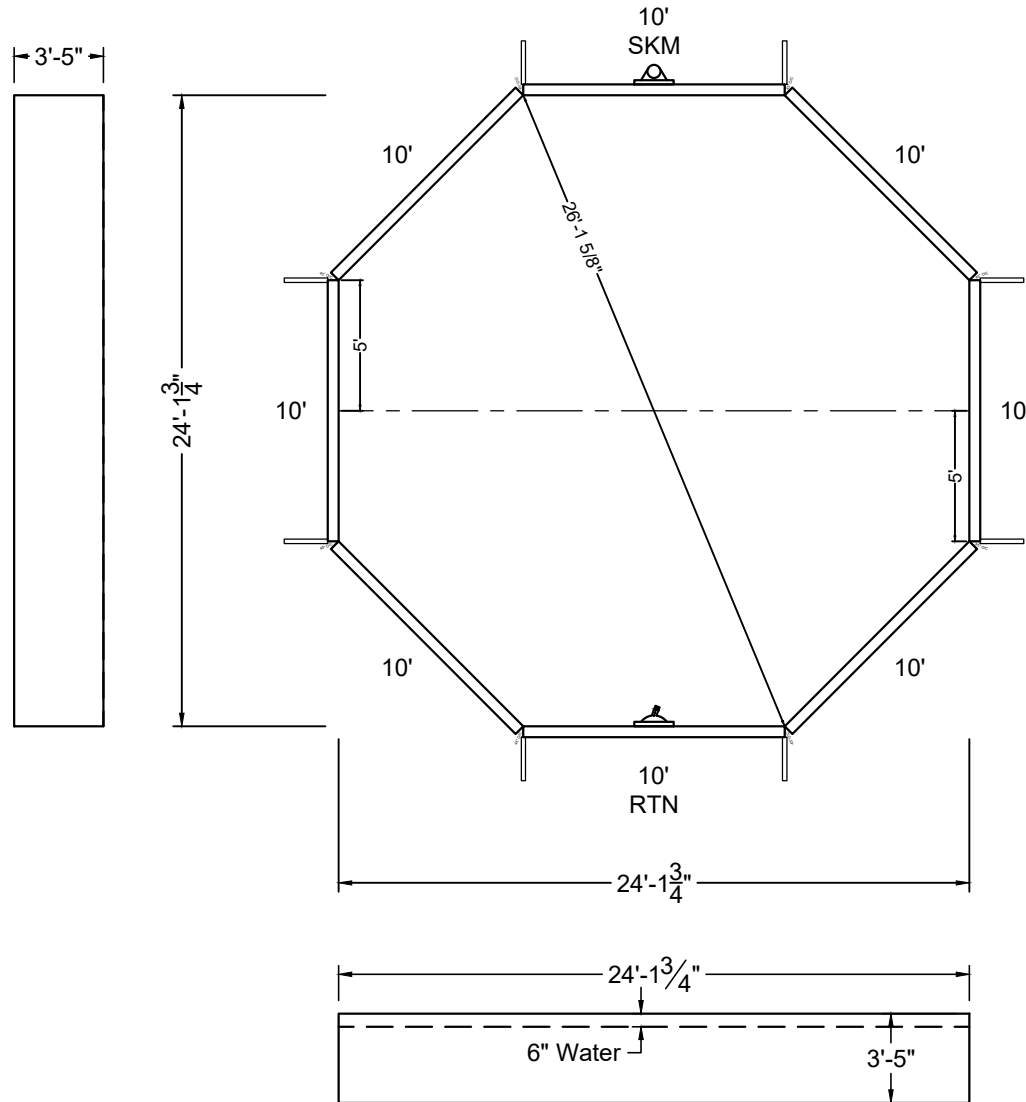

8 BRACES REQUIRED

SHAPE : <b>OCTAGON</b>	SIZE : <b>24'-2" X 24'-2"</b>	HAND : <b>NONE</b>	PANEL HEIGHT : <b>3'-6"</b>	PANEL TYPE : <b>5" TOP</b>
PERIMETER : <b>80'</b>	VOLUME : <b>12,341 US GAL.</b>	SURFACE AREA : <b>482.843 SQ. FT.</b>	SCALE : <b>N.T.S</b>	DRAWN BY : <b>NM-BCC</b>
DWG # : <b>MN2626OC-19</b>	DATE : <b>1/17/2017</b>	REVISION # : <b>01</b>	KIT REF : <b>MN2626OC-19-X</b>	<b>A</b>



ALL DIMENSIONS ARE FINISHED

STEEL CHECK

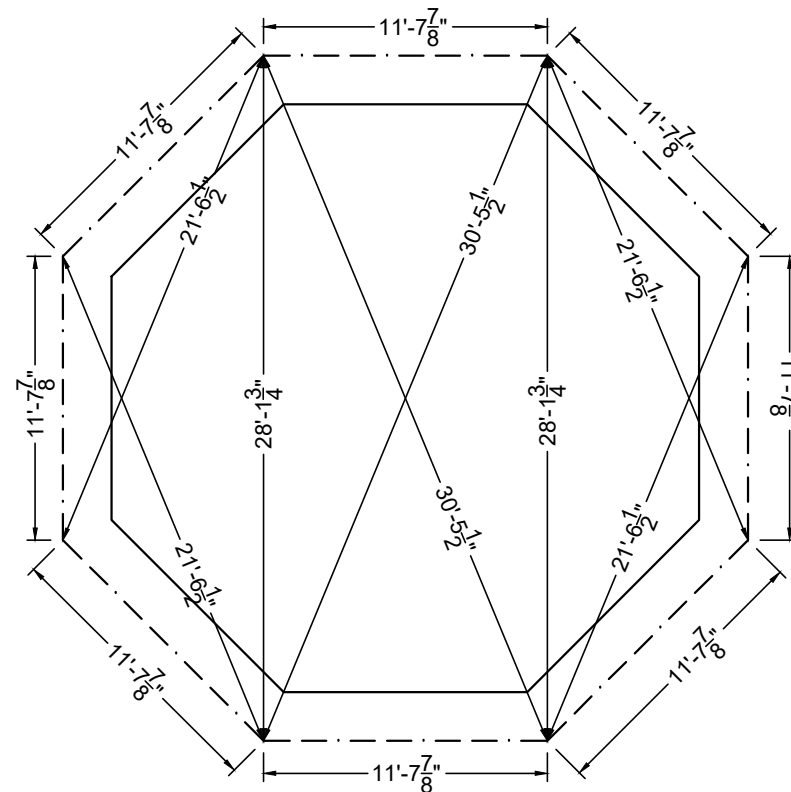
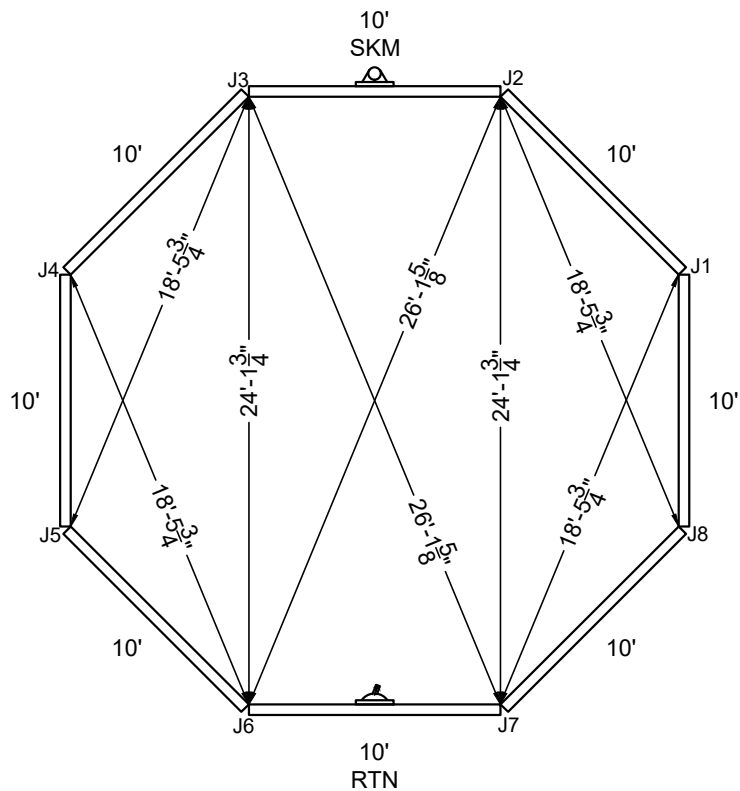

STAKE OUT

SHAPE : OCTAGON	SIZE : 24'-2" X 24'-2"	HAND : NONE	PANEL HEIGHT : 3'-6"	DRAWN BY : NM-BCC
DWG # : MN2626OC-19	DATE : 1/17/2017	REVISION # : 01	KIT REF : MN2626OC-19-X	<b>B</b>



MEGNA  
POOLS

Megna Plastic Packaging Corp.



**NON-DIVING POOL**  
USE OF DIVING EQUIPMENT IS PROHIBITED

MEETS DEPTH AND SHAPE MINIMUM STANDARD ANSI/NSPI5-2003

ALL DIMENSIONS ARE FINISHED

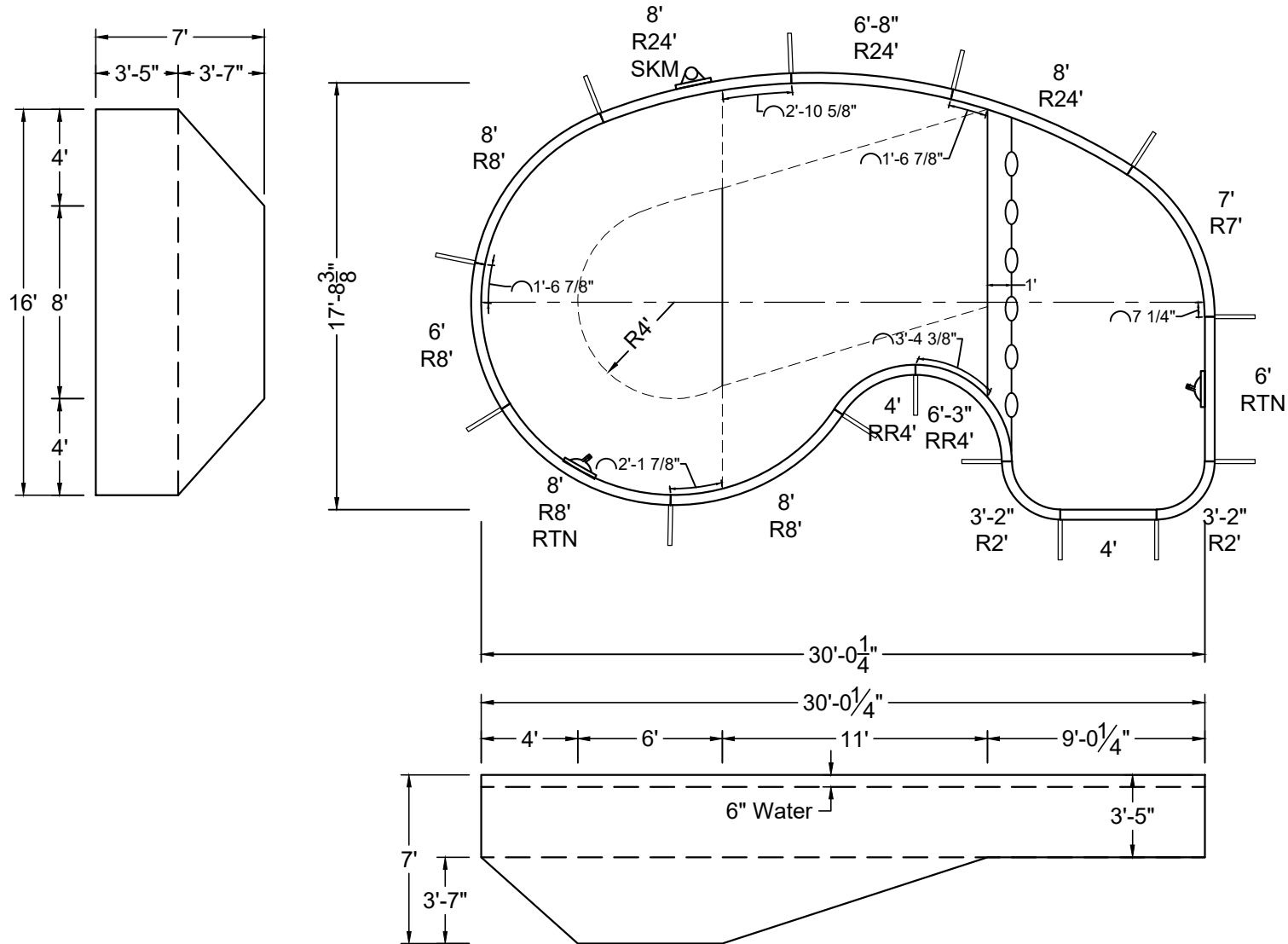

SHAPE : ORBIT	SIZE : 16' X 30'	HAND : LEFT	PANEL HEIGHT : 3'-6"	PANEL TYPE : 5" TOP
PERIMETER : 86'-2 25/32"	VOLUME : 14,553 US GAL.	SURFACE AREA : 403.850 SQ. FT.	SCALE : N.T.S	DRAWN BY : NM-BCC
DWG # : MN1830OR219	DATE : 1/17/2017	REVISION # : 01	KIT REF : MN1830OR219-L	<b>A</b>







ALL DIMENSIONS ARE FINISHED

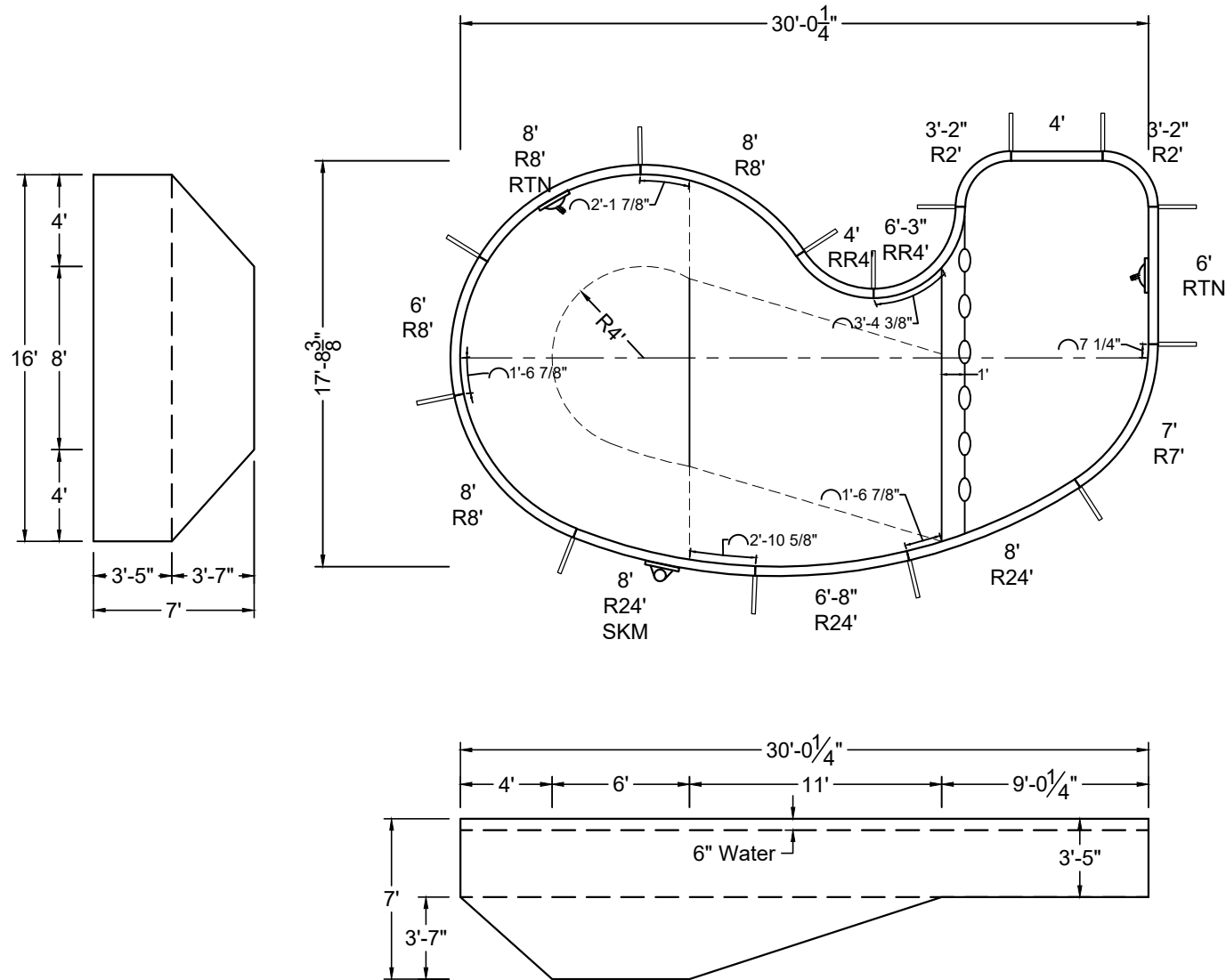

SHAPE : ORBIT	SIZE : 16' X 30'	HAND : RIGHT	PANEL HEIGHT : 3'-6"	PANEL TYPE : 5" TOP
PERIMETER : 86'-2 25/32"	VOLUME : 14,553 US GAL.	SURFACE AREA : 403.850 SQ. FT.	SCALE : N.T.S	DRAWN BY : NM-BCC
DWG # : MN1830OR219	DATE : 1/17/2017	REVISION # : 01	KIT REF : MN1830OR219-R	<b>A</b>



MEGNA  
POOLS

Magna Plastic Packaging Corp.



**NON-DIVING POOL**  
USE OF DIVING EQUIPMENT IS PROHIBITED

MEETS DEPTH AND SHAPE MINIMUM STANDARD ANSI/NSPI5-2003

ALL DIMENSIONS ARE FINISHED

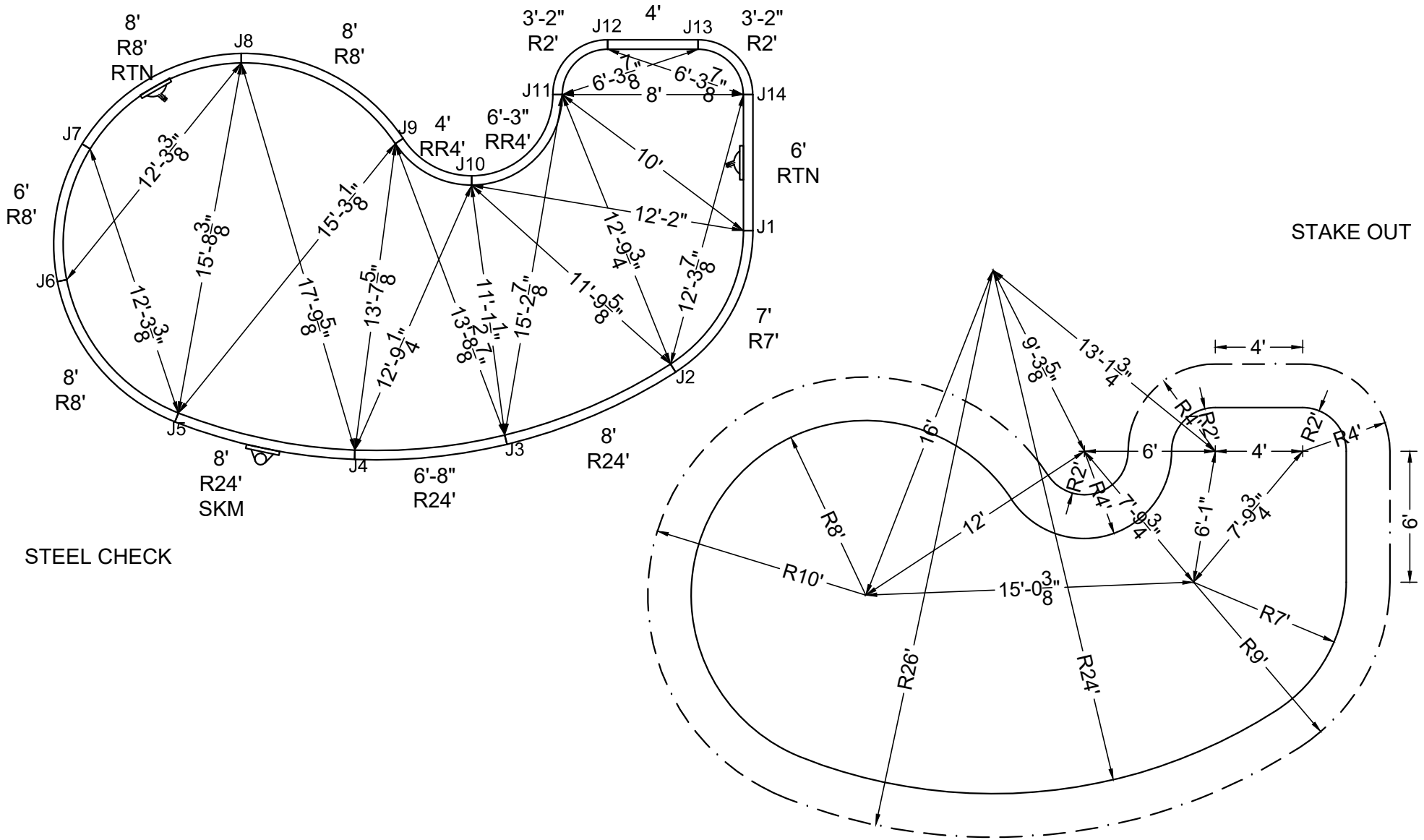

SHAPE: ORBIT

SIZE: 16' X 30'

HAND: RIGHT

PANEL HEIGHT: 3'-6"

DRAWN BY: NM-BCC

DWG #: MN1830OR219

DATE: 1/17/2017

REVISION #: 01

KIT REF: MN1830OR219-R

**B**







MEGNA  
POOLS

Megna Plastic Packaging Corp.

DIVING / SLIDE EQUIPMENT DISCLAIMER:

THE BOTTOM CONFIGURATION SHOWN MEETS WITH THE CURRENT ISPSC MINIMUM STANDARDS FOR POOLS APPROVED FOR THE USE WITH MANUFACTURED DIVING EQUIPMENT. ALL DIVING EQUIPMENT MUST BE INSTALLED AND LOCATED IN ACCORDANCE WITH THE DIVING / SLIDE MANUFACTURER'S RECOMMENDATIONS. IF DIVING EQUIPMENT IS INSTALLED: PLEASE FOLLOW ALL THE DIVING / SLIDE EQUIPMENT MANUFACTURER'S INSTALLATION, USE AND SAFETY INSTRUCTIONS.

MEETS DEPTH AND SHAPE MINIMUM STANDARD ANSI/NSPI5-2003

ALL DIMENSIONS ARE FINISHED

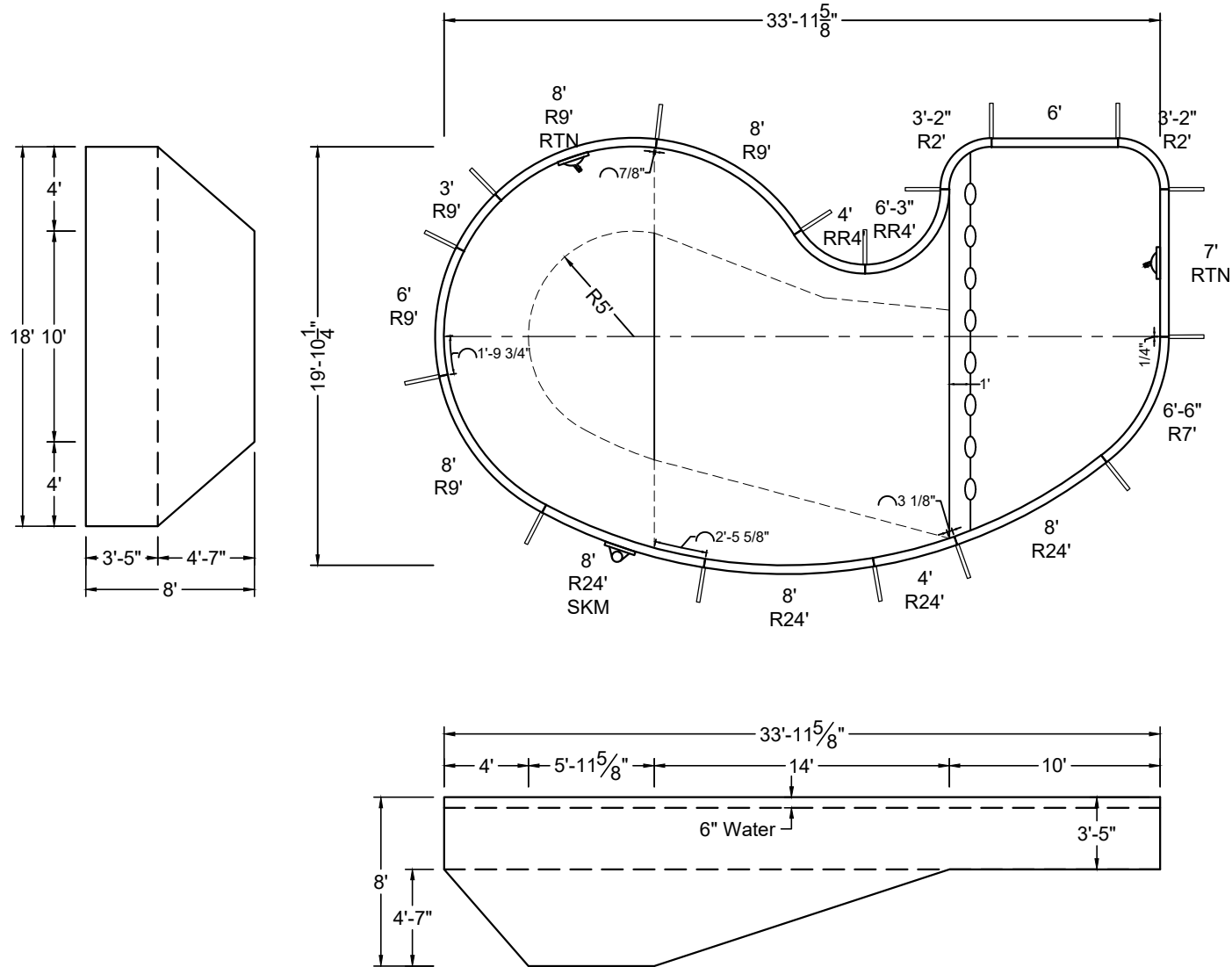

SHAPE : ORBIT	SIZE : 18' X 34'	HAND : RIGHT	PANEL HEIGHT : 3'-6"	PANEL TYPE : 5" TOP
PERIMETER : 97'-0 25/32"	VOLUME : 20,421 US GAL.	SURFACE AREA : 527.017 SQ. FT.	SCALE : N.T.S	DRAWN BY : NM-BCC
DWG # : MN2034OR219	DATE : 1/17/2017	REVISION # : 01	KIT REF : MN2034OR219-R	<b>A</b>



**DIVING / SLIDE EQUIPMENT DISCLAIMER:**

THE BOTTOM CONFIGURATION SHOWN MEETS WITH THE CURRENT ISPC MINIMUM STANDARDS FOR POOLS APPROVED FOR THE USE WITH MANUFACTURED DIVING EQUIPMENT. ALL DIVING EQUIPMENT MUST BE INSTALLED AND LOCATED IN ACCORDANCE WITH THE DIVING / SLIDE MANUFACTURER'S RECOMMENDATIONS. IF DIVING EQUIPMENT IS INSTALLED: PLEASE FOLLOW ALL THE DIVING / SLIDE EQUIPMENT MANUFACTURER'S INSTALLATION, USE AND SAFETY INSTRUCTIONS.

MEETS DEPTH AND SHAPE MINIMUM STANDARD ANSI/NSP15-2003

**ALL DIMENSIONS ARE FINISHED**

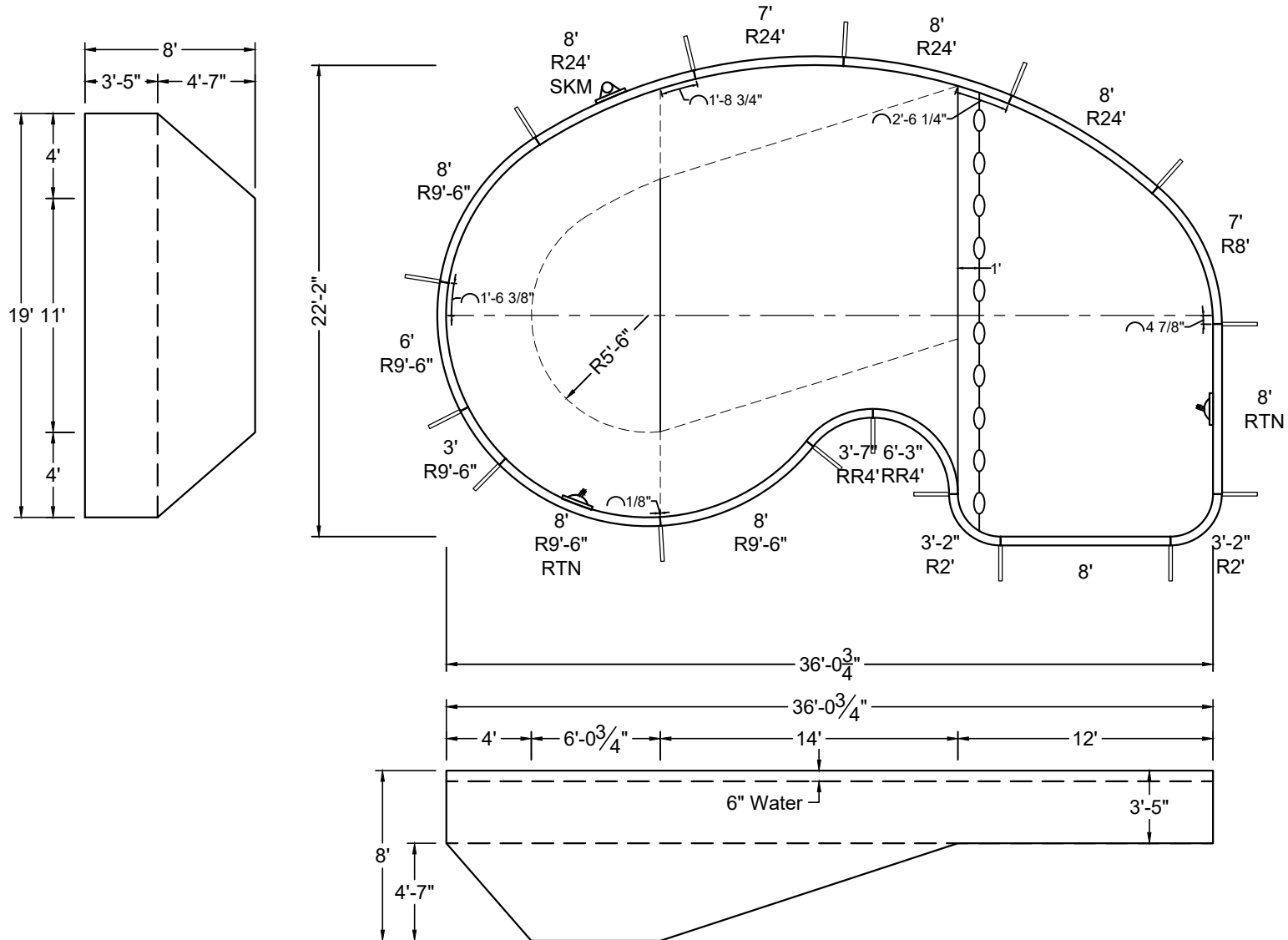

SHAPE : ORBIT	SIZE : 19' X 36'-1"	HAND : LEFT	PANEL HEIGHT : 3'-6"	PANEL TYPE : 5" TOP
PERIMETER : 103'-1 25/32"	VOLUME : 23,455 US GAL.	SURFACE AREA : 621.811 SQ. FT.	SCALE : N.T.S	DRAWN BY : NM-BCC
DWG # : MN2236OR219	DATE : 1/17/2017	REVISION # : 01	KIT REF : MN2236OR219-L	<b>A</b>







**MEGNA  
POOLS**

Magna Plastic Packaging Corp.

**DIVING / SLIDE EQUIPMENT DISCLAIMER:**

THE BOTTOM CONFIGURATION SHOWN MEETS WITH THE CURRENT ISPSC MINIMUM STANDARDS FOR POOLS APPROVED FOR THE USE WITH MANUFACTURED DIVING EQUIPMENT. ALL DIVING EQUIPMENT MUST BE INSTALLED AND LOCATED IN ACCORDANCE WITH THE DIVING / SLIDE MANUFACTURER'S RECOMMENDATIONS. IF DIVING EQUIPMENT IS INSTALLED: PLEASE FOLLOW ALL THE DIVING / SLIDE EQUIPMENT MANUFACTURER'S INSTALLATION, USE AND SAFETY INSTRUCTIONS.

MEETS DEPTH AND SHAPE MINIMUM STANDARD ANSI/NFPA-2003

**ALL DIMENSIONS ARE FINISHED**

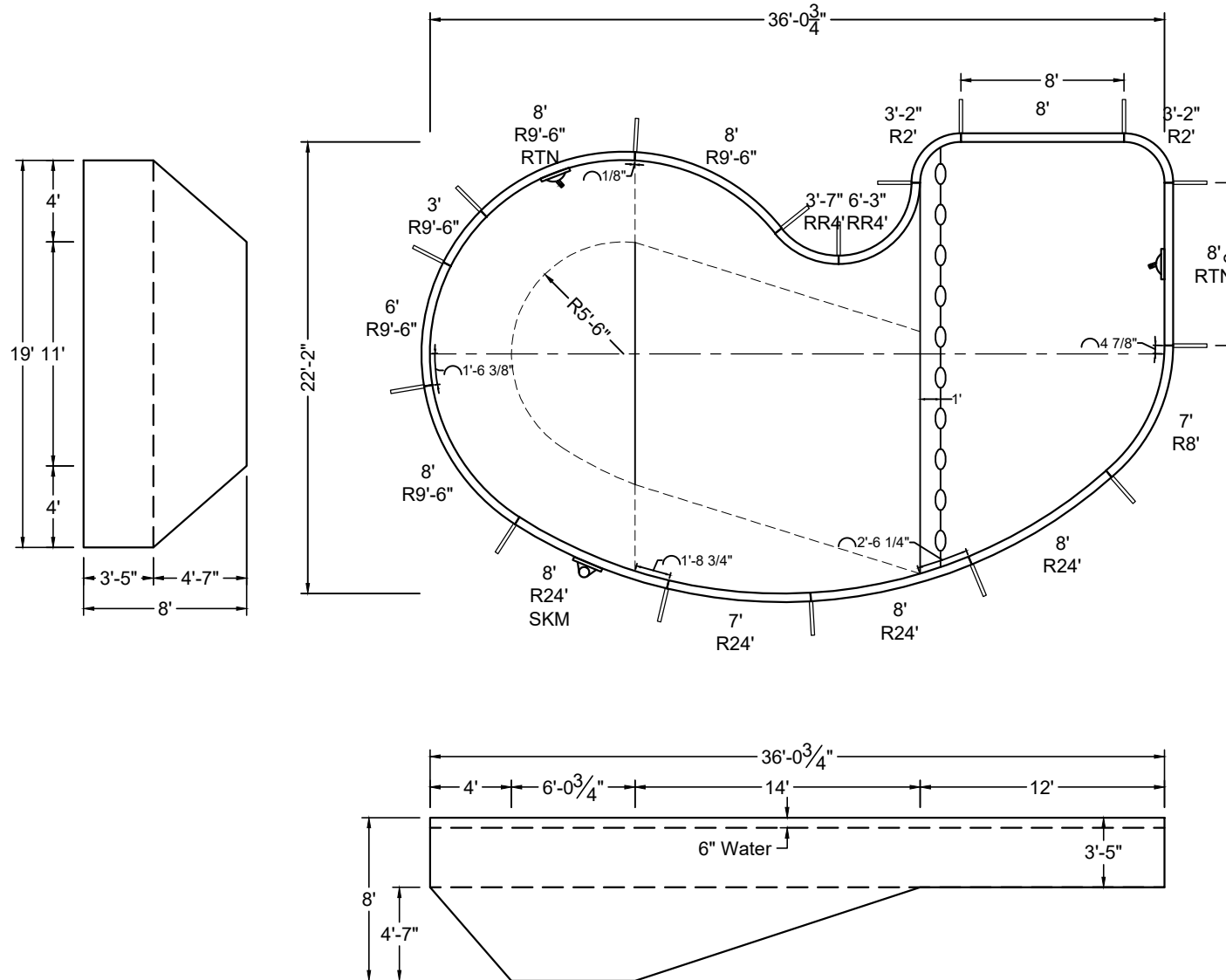

SHAPE : ORBIT	SIZE : 19' X 36'-1"	HAND : RIGHT	PANEL HEIGHT : 3'-6"	PANEL TYPE : 5" TOP
PERIMETER : 103'-1 25/32"	VOLUME : 23,455 US GAL.	SURFACE AREA : 621.811 SQ. FT.	SCALE : N.T.S	DRAWN BY : NM-BCC
DWG # : MN2236OR219	DATE : 1/17/2017	REVISION # : 01	KIT REF : MN2236OR219-R	<b>A</b>



MEGNA  
POOLS

Magna Plastic Packaging Corp.

### DIVING / SLIDE EQUIPMENT DISCLAIMER:

THE BOTTOM CONFIGURATION SHOWN MEETS WITH THE CURRENT ISPCS MINIMUM STANDARDS FOR POOLS APPROVED FOR THE USE WITH MANUFACTURED DIVING EQUIPMENT. ALL DIVING EQUIPMENT MUST BE INSTALLED AND LOCATED IN ACCORDANCE WITH THE DIVING / SLIDE MANUFACTURER'S RECOMMENDATIONS. IF DIVING EQUIPMENT IS INSTALLED: PLEASE FOLLOW ALL THE DIVING / SLIDE EQUIPMENT MANUFACTURER'S INSTALLATION, USE AND SAFETY INSTRUCTIONS.

MEETS DEPTH AND SHAPE MINIMUM STANDARD ANS/NSPI5-2003

ALL DIMENSIONS ARE FINISHED

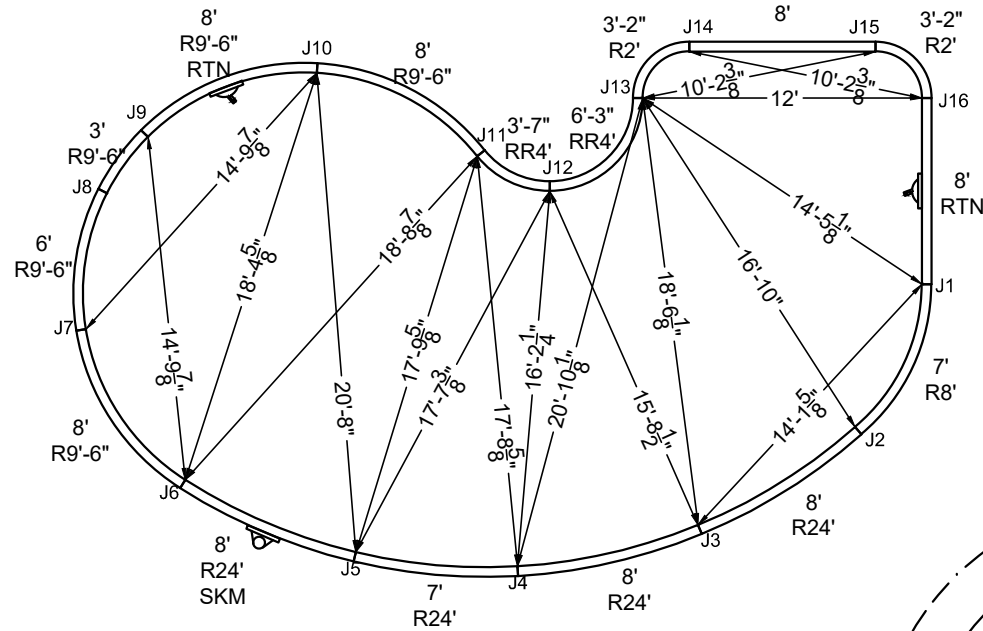

STEEL CHECK

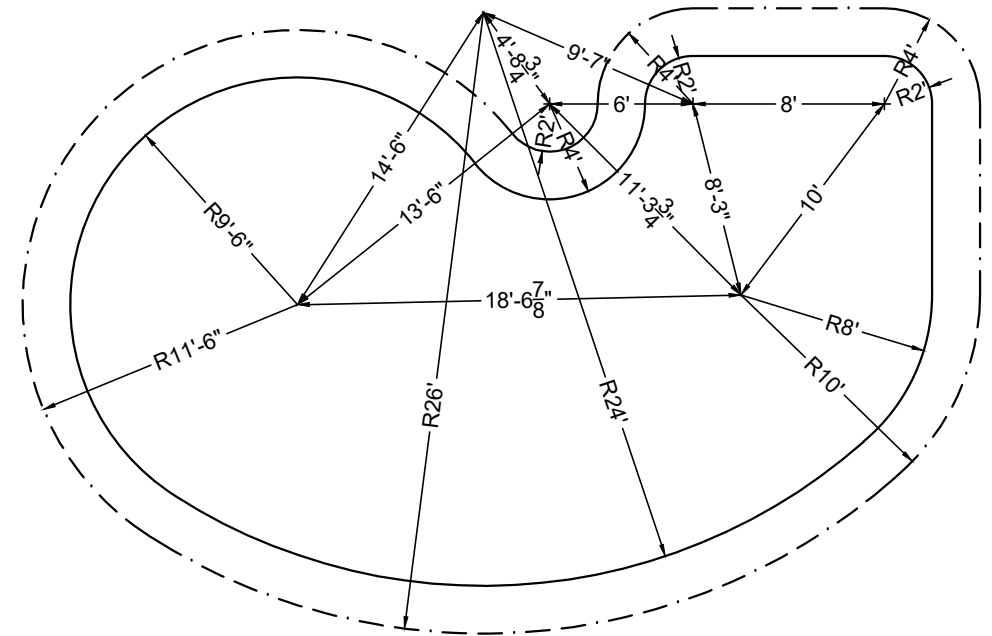

STAKE OUT

SHAPE: ORBIT

SIZE: 19' X 36'-1"

HAND: RIGHT

PANEL HEIGHT: 3'-6"

DRAWN BY: NM-BCC

DWG #: MN2236OR219

DATE: 1/17/2017

REVISION #: 01

KIT REF: MN2236OR219-R

**B**







MEGNA  
POOLS

Magna Plastic Packaging Corp.

**DIVING / SLIDE EQUIPMENT DISCLAIMER:**

THE BOTTOM CONFIGURATION SHOWN MEETS WITH THE CURRENT ISPSC MINIMUM STANDARDS FOR POOLS APPROVED FOR THE USE WITH MANUFACTURED DIVING EQUIPMENT. ALL DIVING EQUIPMENT MUST BE INSTALLED AND LOCATED IN ACCORDANCE WITH THE DIVING / SLIDE MANUFACTURER'S RECOMMENDATIONS. IF DIVING EQUIPMENT IS INSTALLED: PLEASE FOLLOW ALL THE DIVING / SLIDE EQUIPMENT MANUFACTURER'S INSTALLATION, USE AND SAFETY INSTRUCTIONS.

MEETS DEPTH AND SHAPE MINIMUM STANDARD ANSI/NSPI5-2003

**ALL DIMENSIONS ARE FINISHED**

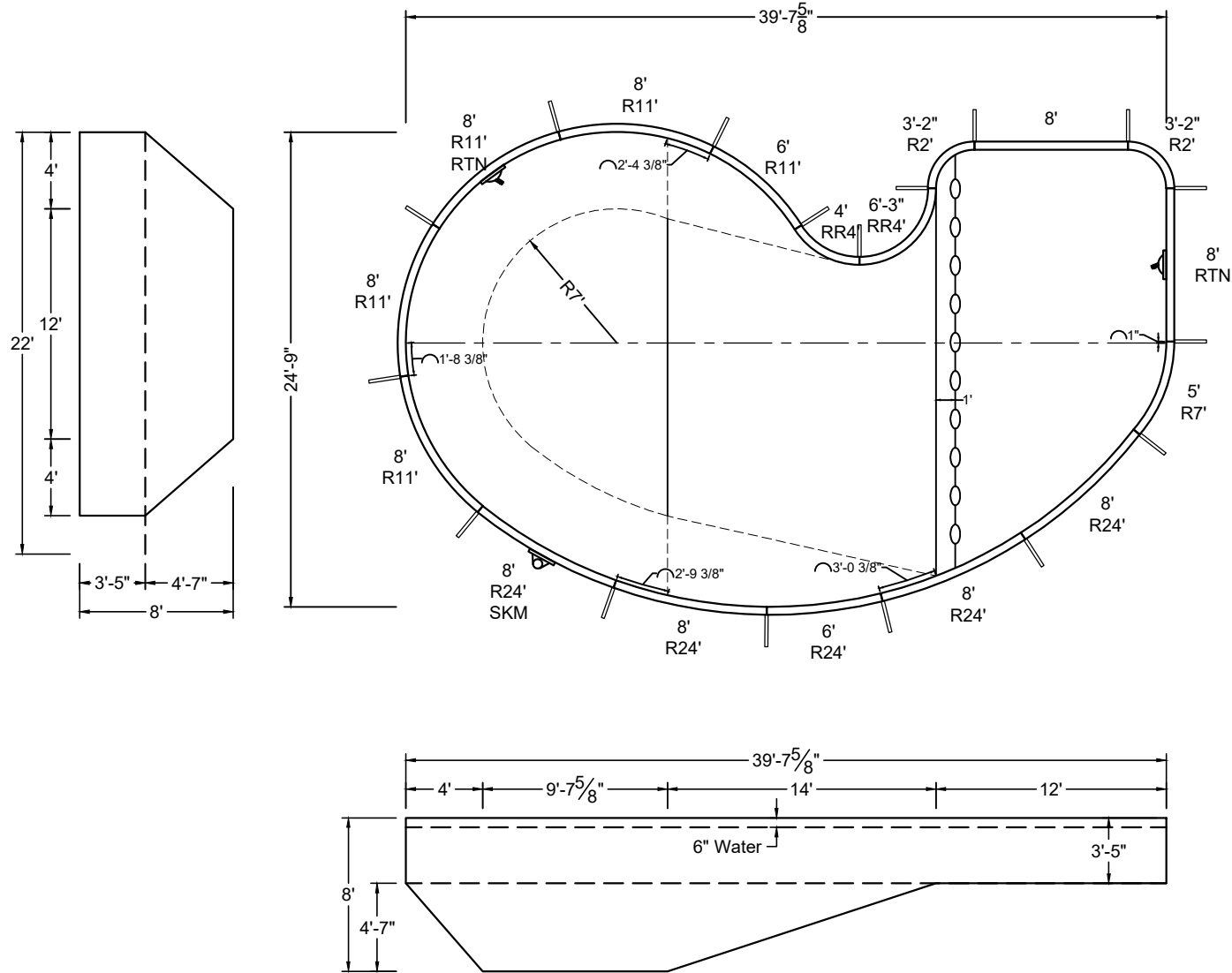

SHAPE : ORBIT	SIZE : 22' X 39'-8"	HAND : RIGHT	PANEL HEIGHT : 3'-6"	PANEL TYPE : 5" TOP
PERIMETER : 113'-6 25/32"	VOLUME : 29,280 US GAL.	SURFACE AREA : 754.960 SQ. FT.	SCALE : N.T.S	DRAWN BY : NM-BCC
DWG # : MN2440OR219	DATE : 1/17/2017	REVISION # : 01	KIT REF : MN2440OR219-R	<b>A</b>



MEGNA  
POOLS

Magna Plastic Packaging Corp.

DIVING / SLIDE EQUIPMENT DISCLAIMER:

THE BOTTOM CONFIGURATION SHOWN MEETS WITH THE CURRENT ISPCSC MINIMUM STANDARDS FOR POOLS APPROVED FOR THE USE WITH MANUFACTURED DIVING EQUIPMENT. ALL DIVING EQUIPMENT MUST BE INSTALLED AND LOCATED IN ACCORDANCE WITH THE DIVING / SLIDE MANUFACTURER'S RECOMMENDATIONS. IF DIVING EQUIPMENT IS INSTALLED: PLEASE FOLLOW ALL THE DIVING / SLIDE EQUIPMENT MANUFACTURER'S INSTALLATION, USE AND SAFETY INSTRUCTIONS.

MEETS DEPTH AND SHAPE MINIMUM STANDARD ANSI/NSPI5-2003

ALL DIMENSIONS ARE FINISHED

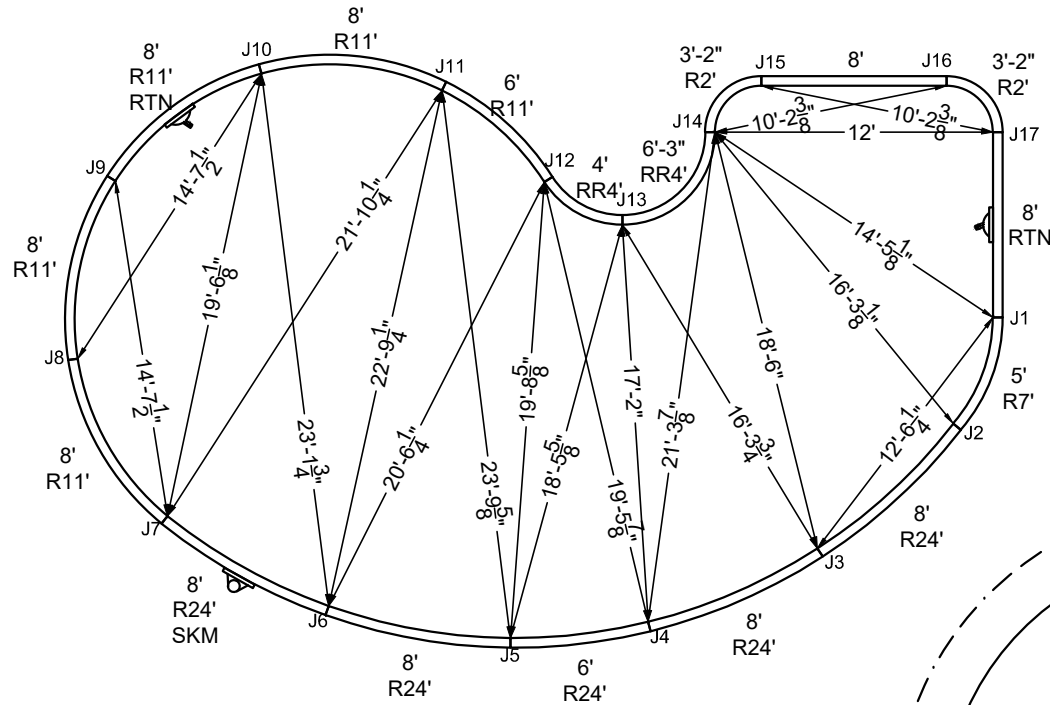

STEEL CHECK

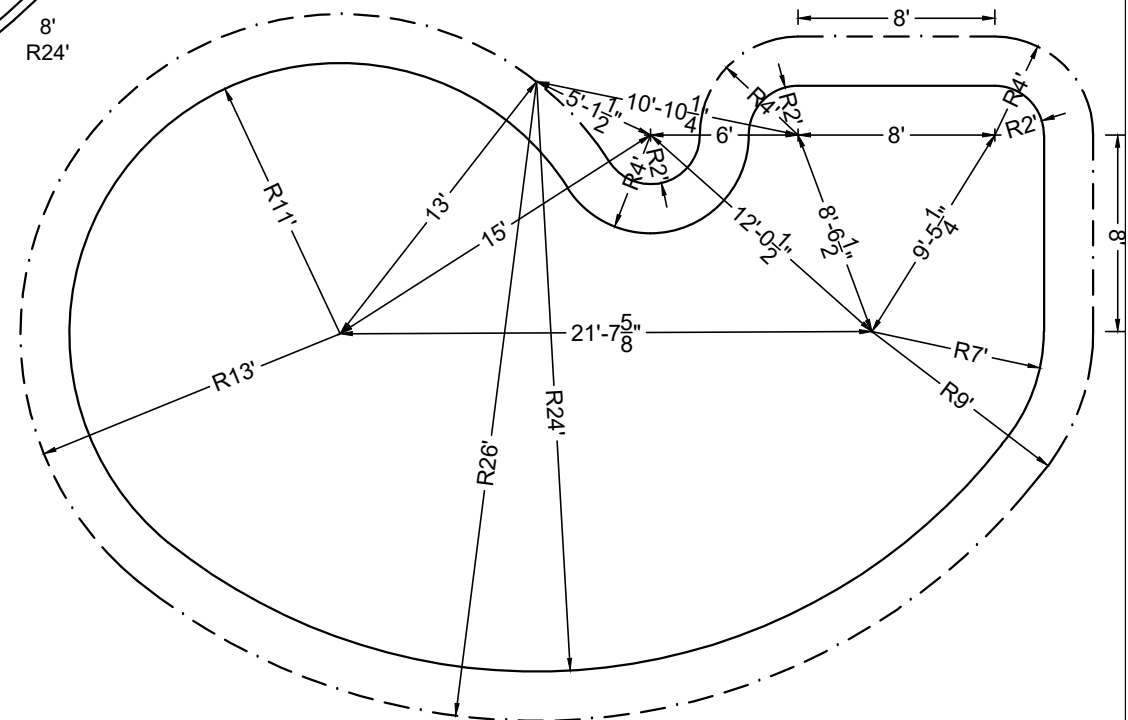

STAKE OUT

SHAPE : ORBIT

SIZE : 22' X 39'-8"

HAND : RIGHT

PANEL HEIGHT : 3'-6"

DRAWN BY : NM-BCC

DWG # : MN2440OR219

DATE : 1/17/2017

REVISION # : 01

KIT REF : MN2440OR219-R

**B**



**NON-DIVING POOL**  
USE OF DIVING EQUIPMENT IS PROHIBITED

DOES NOT MEET DEPTH AND SHAPE MINIMUM STANDARD ANSI/NSPI5-2003

ALL DIMENSIONS ARE FINISHED

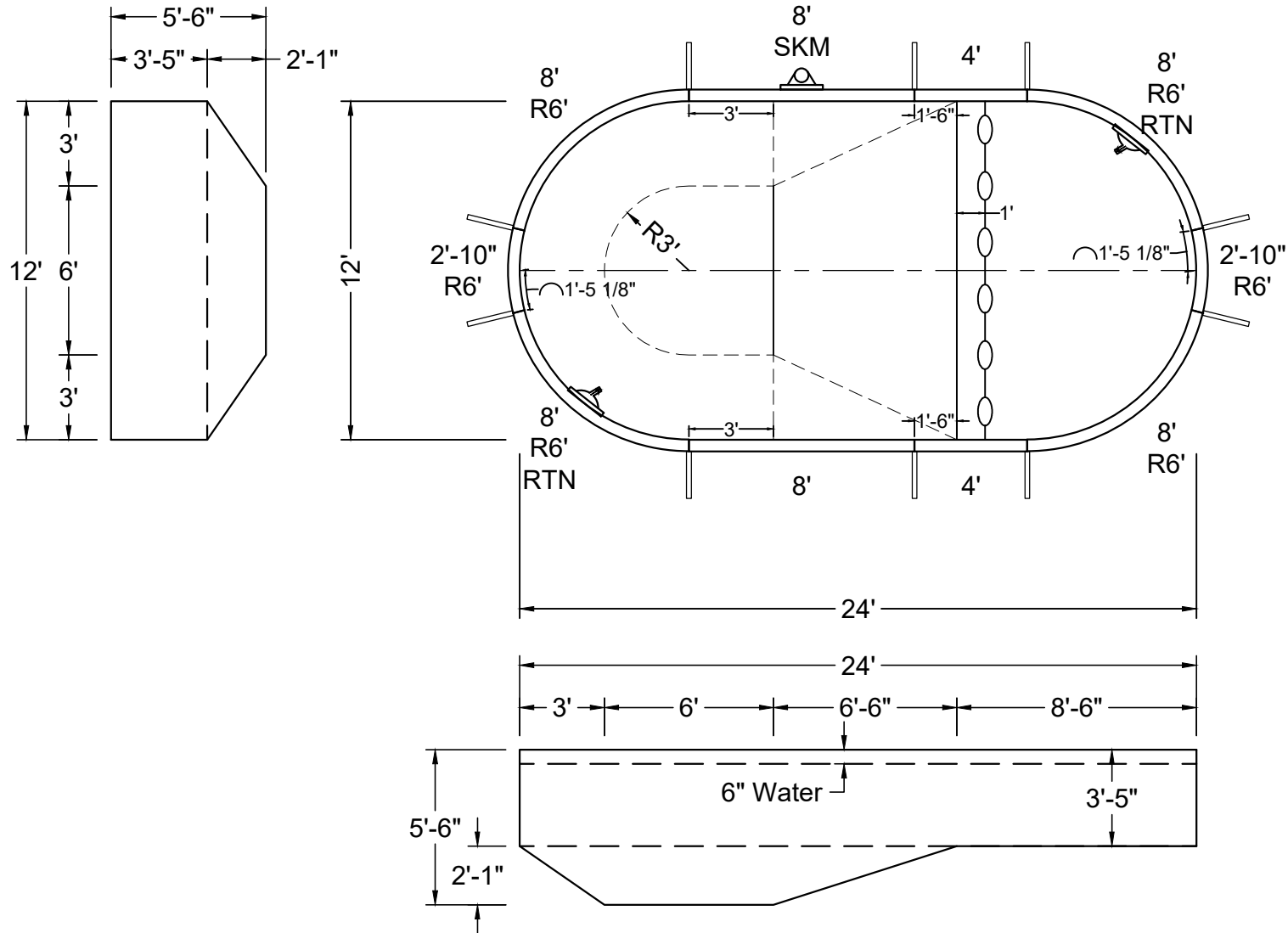

SHAPE : OVAL	SIZE : 12' X 24'	HAND : NONE	PANEL HEIGHT : 3'-6"	PANEL TYPE : 5" TOP
PERIMETER : 61'-8 3/8"	VOLUME : 8,460 US GAL.	SURFACE AREA : 257.097 SQ. FT.	SCALE : N.T.S	DRAWN BY : NM-BCC
DWG # : MN1224OV-19	DATE : 1/17/2017	REVISION # : 01	KIT REF : MN1224OV-19-X	<b>A</b>



ALL DIMENSIONS ARE FINISHED

STEEL CHECK

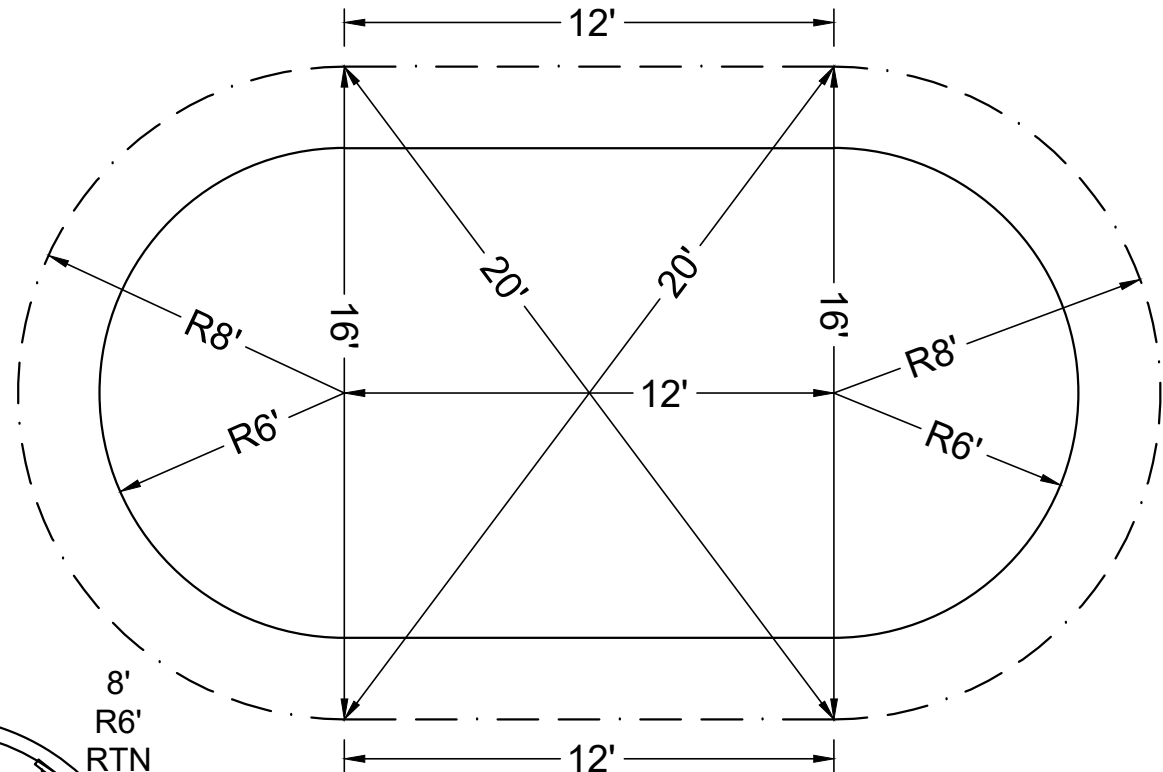

STAKE OUT

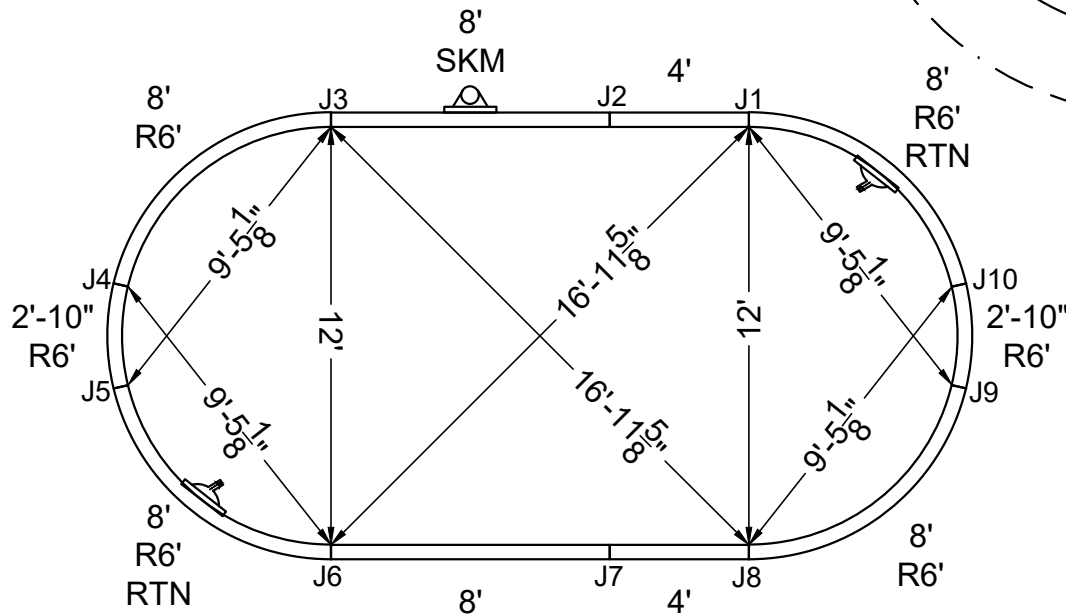

SHAPE: OVAL

SIZE: 12' X 24'

HAND: NONE

PANEL HEIGHT: 3'-6"

DRAWN BY: NM-BCC

DWG #: MN1224OV-19

DATE: 1/17/2017

REVISION #: 01

KIT REF: MN1224OV-19-X

**B**





MEGNA  
POOLS

Magna Plastic Packaging Corp.



**NON-DIVING POOL**  
USE OF DIVING EQUIPMENT IS PROHIBITED

MEETS DEPTH AND SHAPE MINIMUM STANDARD ANSI/NSPI5-2003

ALL DIMENSIONS ARE FINISHED

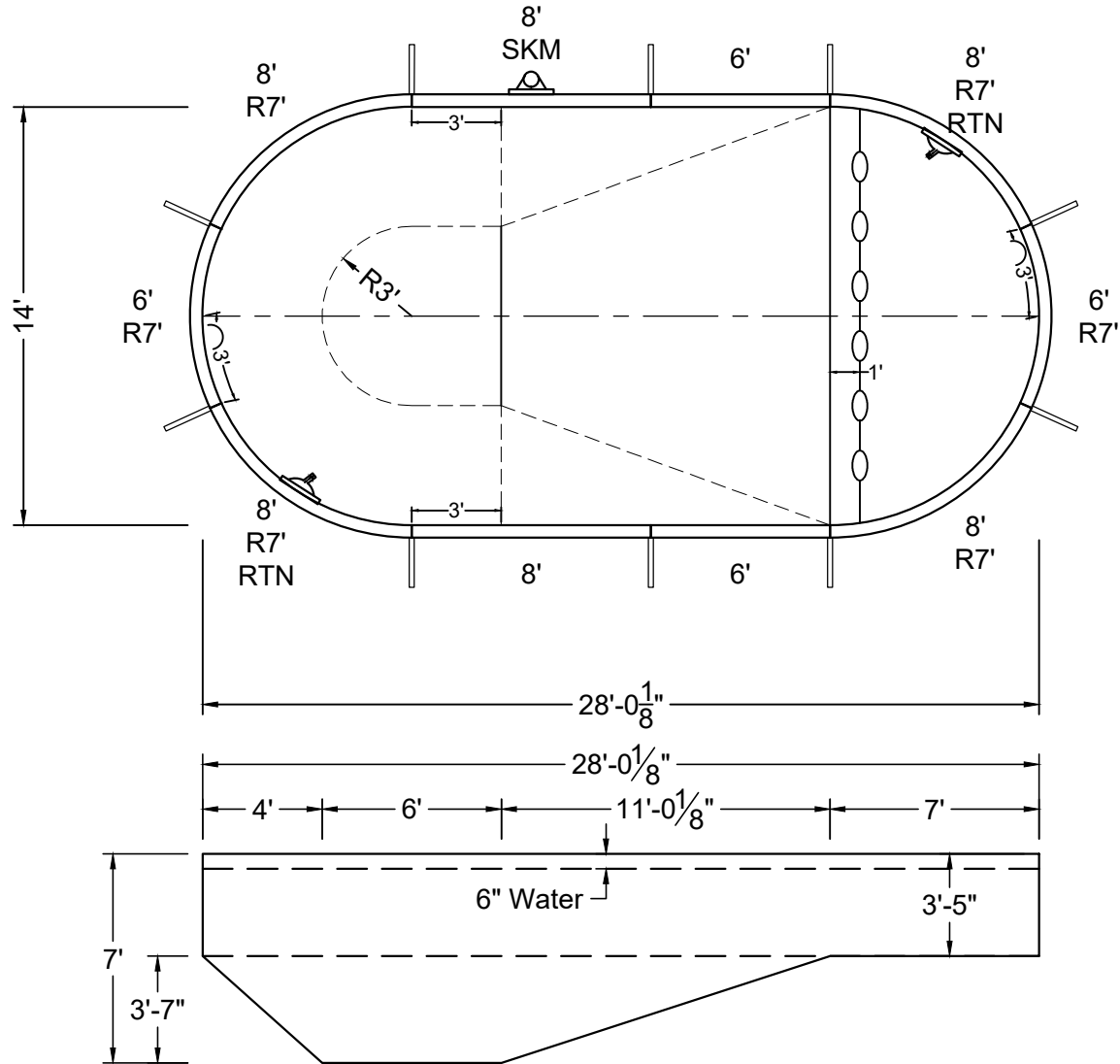
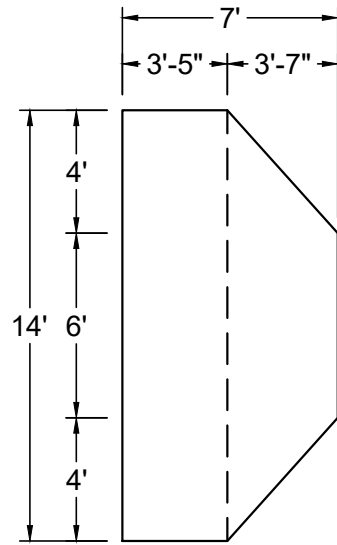

SHAPE : OVAL	SIZE : 14' X 28'	HAND : NONE	PANEL HEIGHT : 3'-6"	PANEL TYPE : 5" TOP
PERIMETER : 72'	VOLUME : 12,746 US GAL.	SURFACE AREA : 350.062 SQ. FT.	SCALE : N.T.S	DRAWN BY : NM-BCC
DWG # : MN1428OV-19	DATE : 1/18/2017	REVISION # : 01	KIT REF : MN1428OV-19-X	<b>A</b>



ALL DIMENSIONS ARE FINISHED

STEEL CHECK

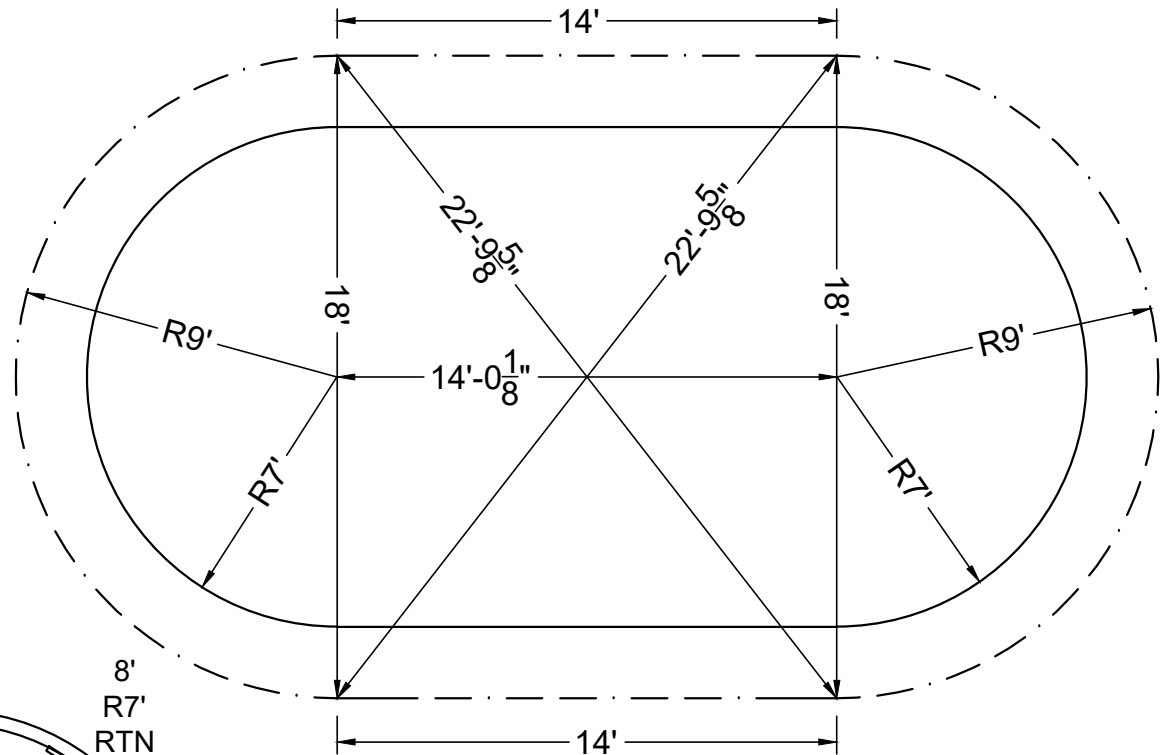
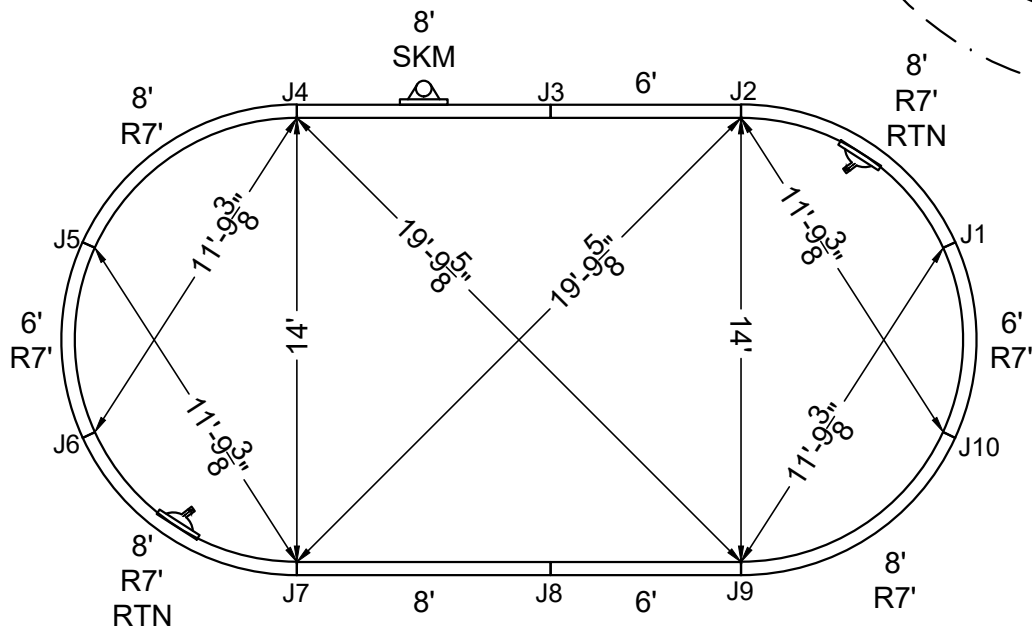

STAKE OUT

SHAPE : OVAL	SIZE : 14' X 28'	HAND : NONE	PANEL HEIGHT : 3'-6"	DRAWN BY : NM-BCC
DWG # : MN1428OV-19	DATE : 1/18/2017	REVISION # : 01	KIT REF : MN1428OV-19-X	<b>B</b>





ALL DIMENSIONS ARE FINISHED

STEEL CHECK

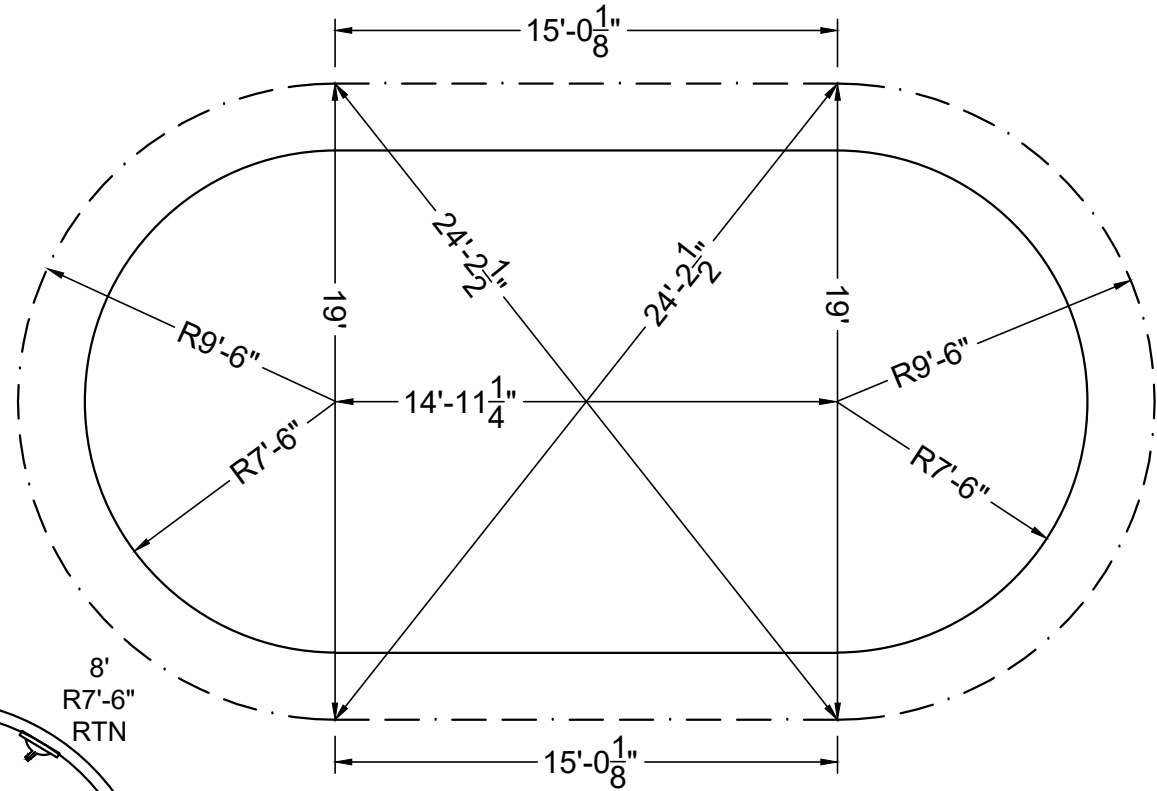

STAKE OUT

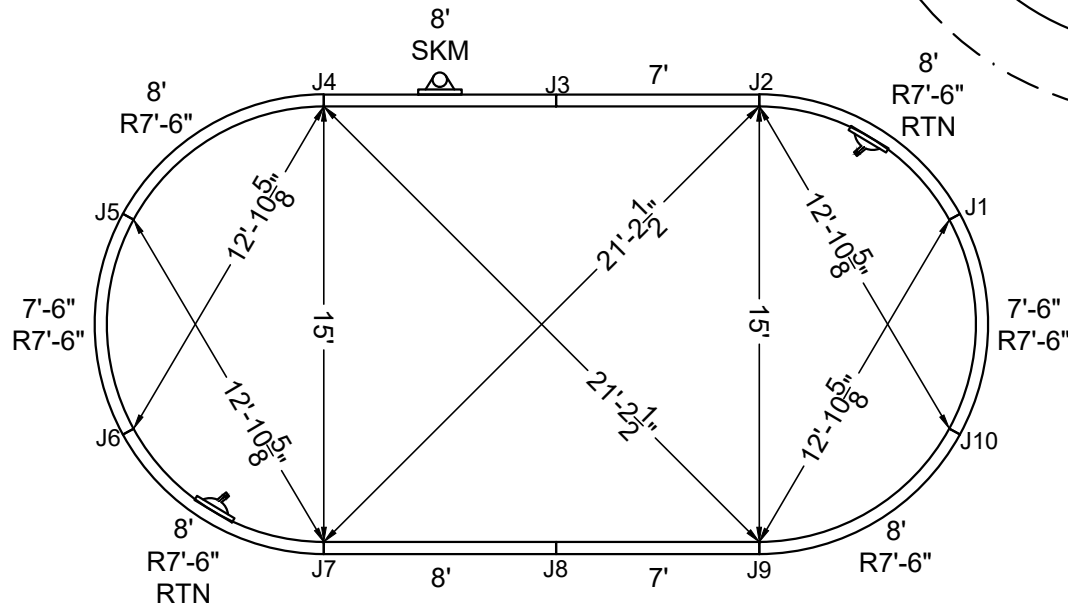

SHAPE : OVAL	SIZE : 15' X 29'-11"	HAND : NONE	PANEL HEIGHT : 3'-6"	DRAWN BY : NM-BCC
DWG # : MN1530OV-19	DATE : 1/18/2017	REVISION # : 01	KIT REF : MN1530OV-19-X	<b>B</b>



MEGNA  
POOLS

Magna Plastic Packaging Corp.



**NON-DIVING POOL**  
USE OF DIVING EQUIPMENT IS PROHIBITED

DOES NOT MEET DEPTH AND SHAPE MINIMUM STANDARD ANSI/NSPI-2003

ALL DIMENSIONS ARE FINISHED

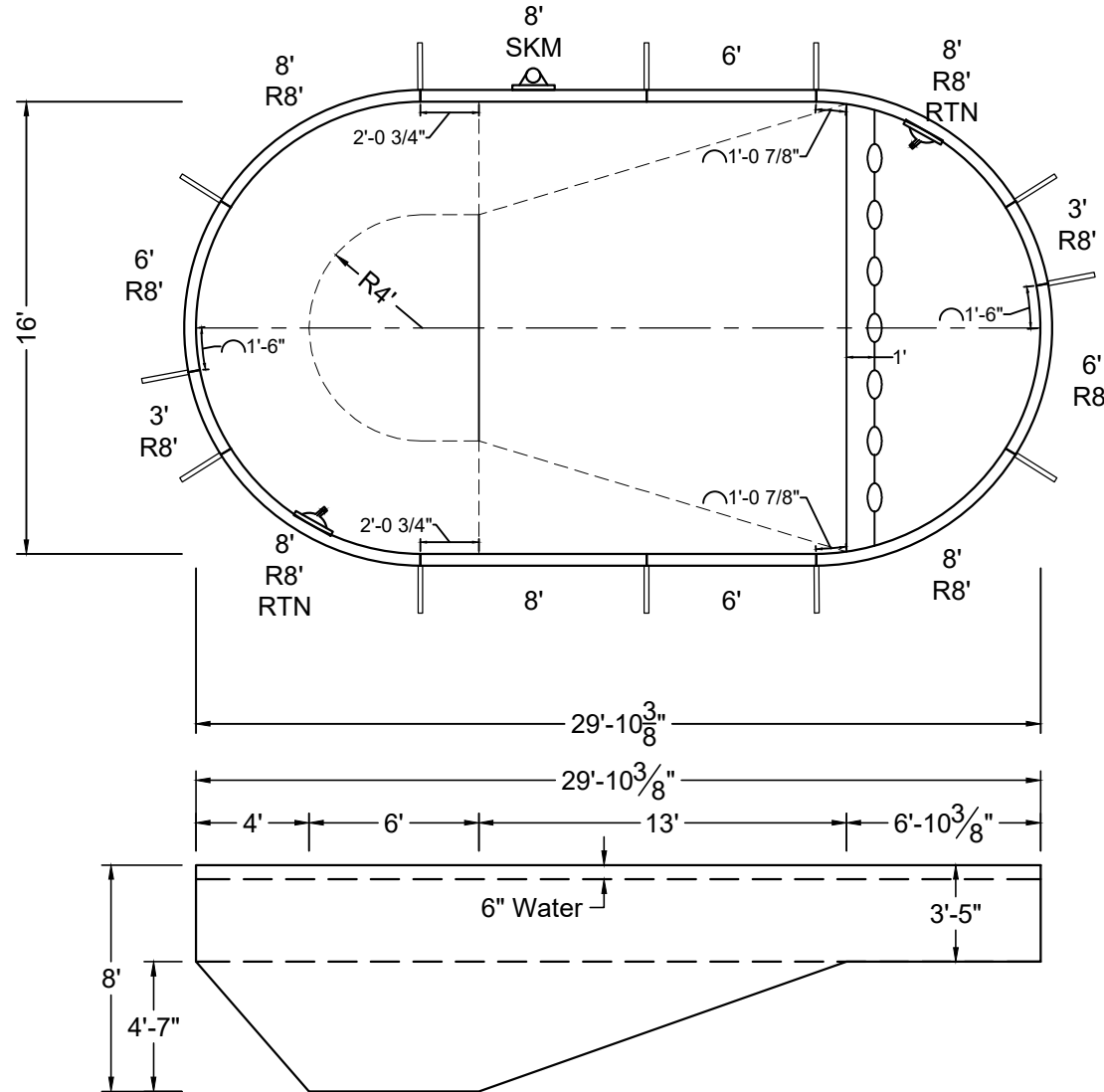
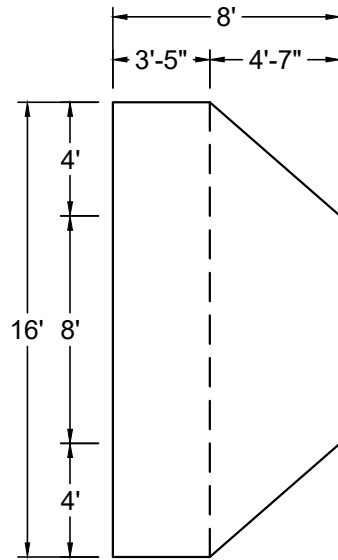

SHAPE : OVAL	SIZE : 16' X 29'-10"	HAND : NONE	PANEL HEIGHT : 3'-6"	PANEL TYPE : 5" TOP
PERIMETER : 78'	VOLUME : 16,994 US GAL.	SURFACE AREA : 422.930 SQ. FT.	SCALE : N.T.S	DRAWN BY : NM-BCC
DWG # : MN1630OV-19	DATE : 1/18/2017	REVISION # : 01	KIT REF : MN1630OV-19-X	<b>A</b>



ALL DIMENSIONS ARE FINISHED

STEEL CHECK

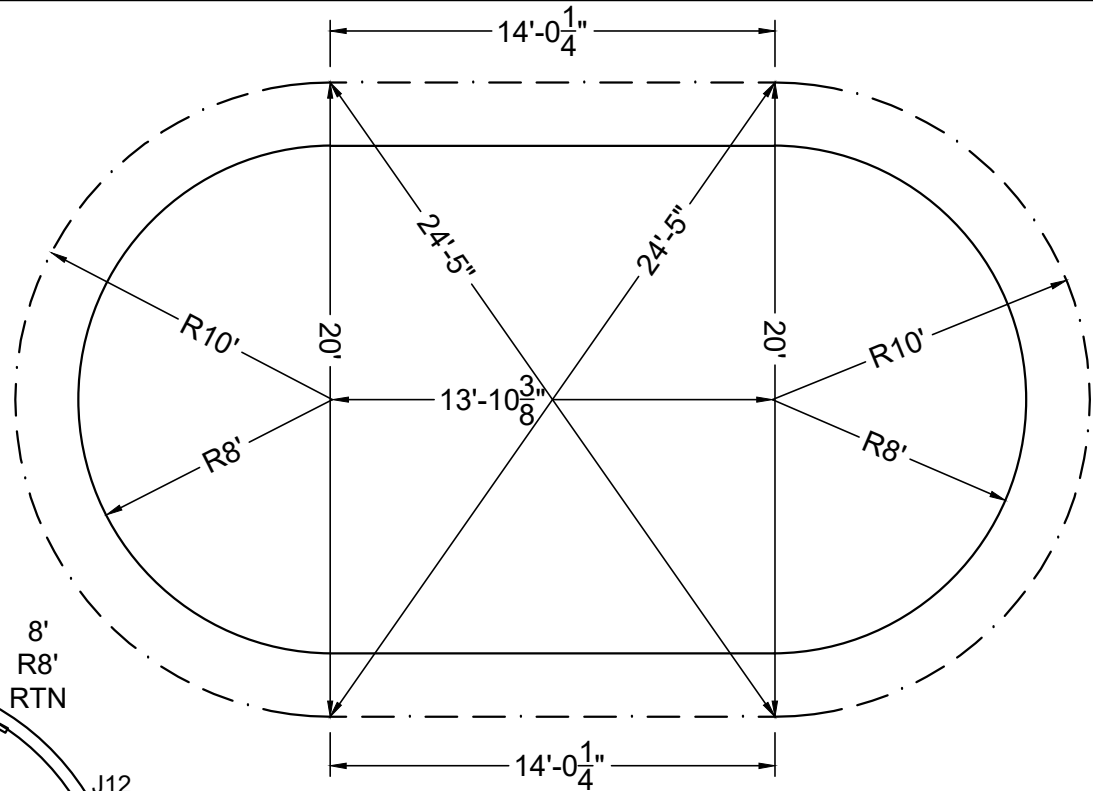
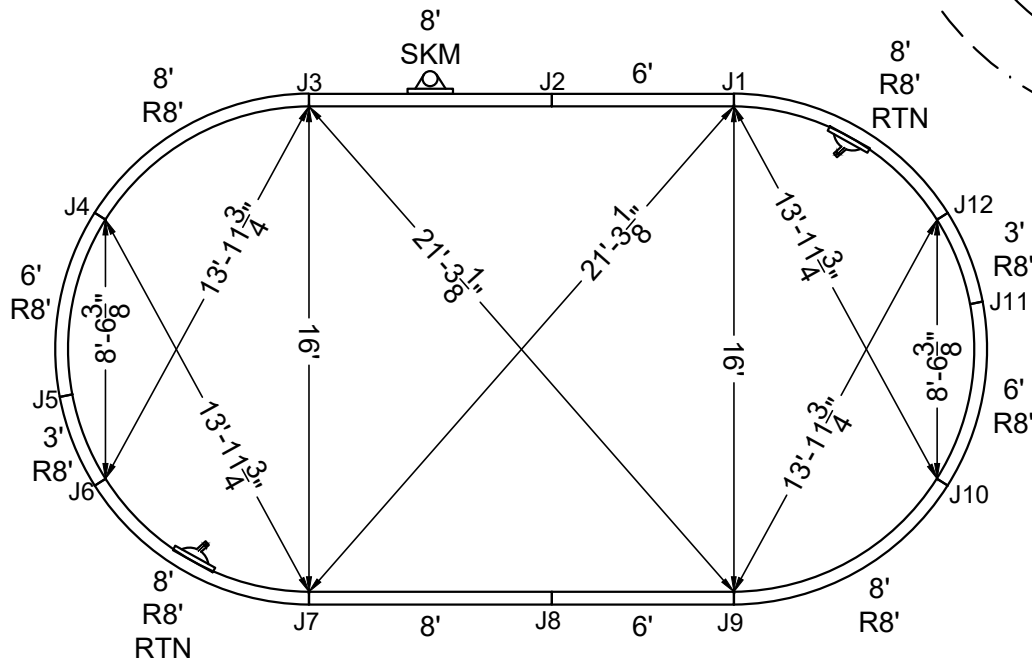

STAKE OUT

SHAPE : OVAL	SIZE : 16' X 29'-10"	HAND : NONE	PANEL HEIGHT : 3'-6"	DRAWN BY : NM-BCC
DWG # : MN1630OV-19	DATE : 1/18/2017	REVISION # : 01	KIT REF : MN1630OV-19-X	<b>B</b>



MEGNA  
POOLS

Magna Plastic Packaging Corp.

**DIVING / SLIDE EQUIPMENT DISCLAIMER:**

THE BOTTOM CONFIGURATION SHOWN MEETS WITH THE CURRENT ISPC MINIMUM STANDARDS FOR POOLS APPROVED FOR THE USE WITH MANUFACTURED DIVING EQUIPMENT. ALL DIVING EQUIPMENT MUST BE INSTALLED AND LOCATED IN ACCORDANCE WITH THE DIVING / SLIDE MANUFACTURER'S RECOMMENDATIONS. IF DIVING EQUIPMENT IS INSTALLED: PLEASE FOLLOW ALL THE DIVING / SLIDE EQUIPMENT MANUFACTURER'S INSTALLATION, USE AND SAFETY INSTRUCTIONS.

MEETS DEPTH AND SHAPE MINIMUM STANDARD ANSI/NFPA-2003

**ALL DIMENSIONS ARE FINISHED**

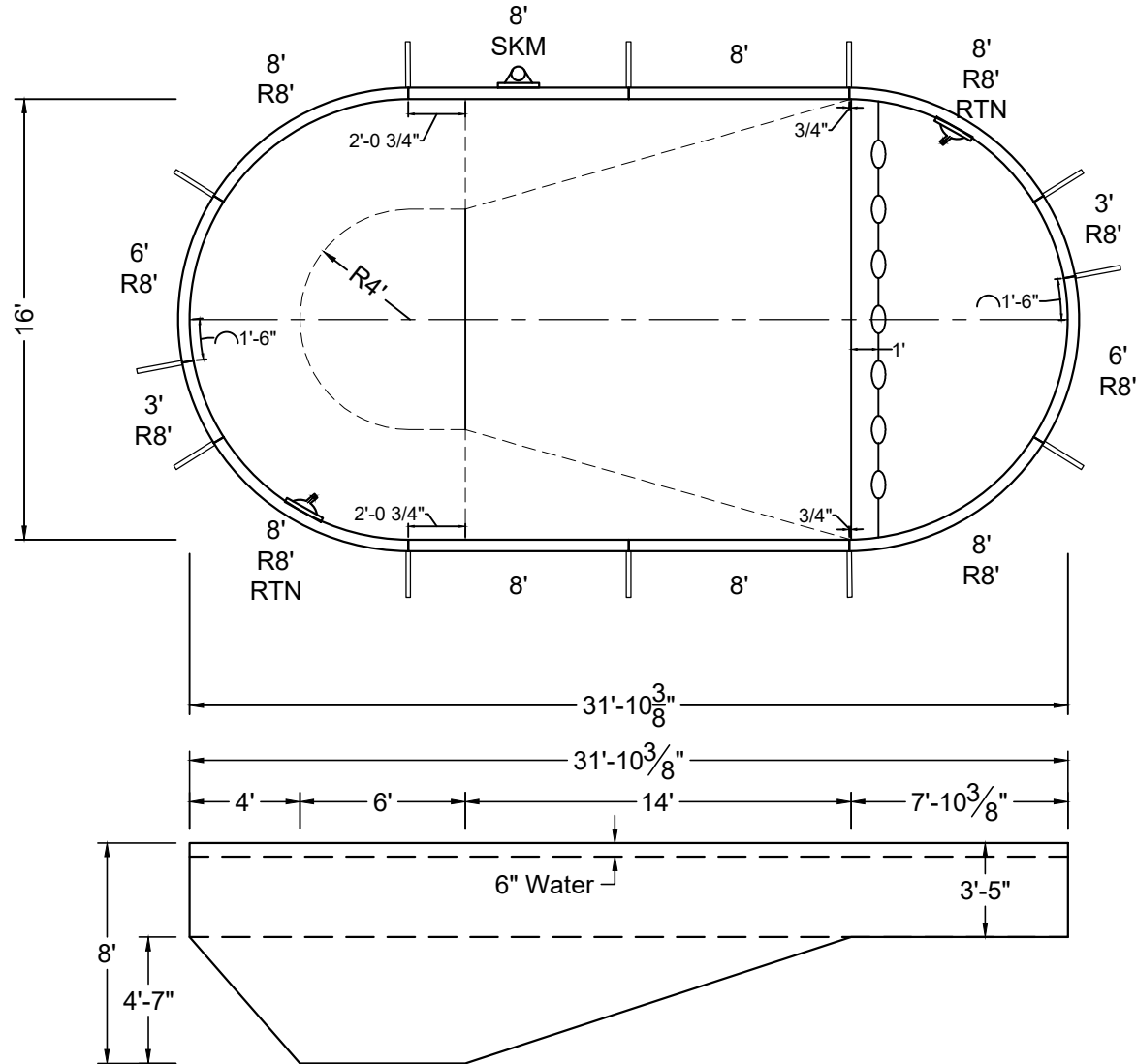
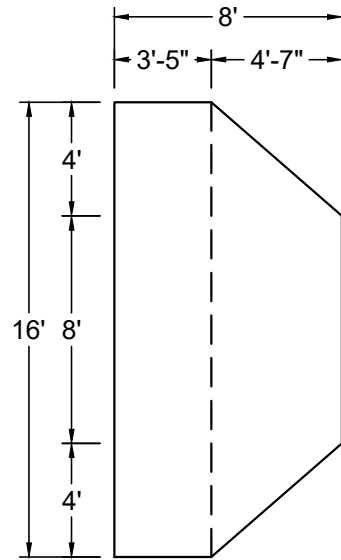

SHAPE : OVAL	SIZE : 16' X 31'-10"	HAND : NONE	PANEL HEIGHT : 3'-6"	PANEL TYPE : 5" TOP
PERIMETER : 82'	VOLUME : 18,040 US GAL.	SURFACE AREA : 454.929 SQ. FT.	SCALE : N.T.S	DRAWN BY : NM-BCC
DWG # : MN1632OV-19	DATE : 1/18/2017	REVISION # : 01	KIT REF : MN1632OV-19-X	<b>A</b>



MEGNA  
POOLS

Megna Plastic Packaging Corp.

DIVING / SLIDE EQUIPMENT DISCLAIMER:

THE BOTTOM CONFIGURATION SHOWN MEETS WITH THE CURRENT ISPSC MINIMUM STANDARDS FOR POOLS APPROVED FOR THE USE WITH MANUFACTURED DIVING EQUIPMENT. ALL DIVING EQUIPMENT MUST BE INSTALLED AND LOCATED IN ACCORDANCE WITH THE DIVING / SLIDE MANUFACTURER'S RECOMMENDATIONS. IF DIVING EQUIPMENT IS INSTALLED: PLEASE FOLLOW ALL THE DIVING / SLIDE EQUIPMENT MANUFACTURER'S INSTALLATION, USE AND SAFETY INSTRUCTIONS.

MEETS DEPTH AND SHAPE MINIMUM STANDARD ANSI/NSP15-2003

ALL DIMENSIONS ARE FINISHED

STEEL CHECK

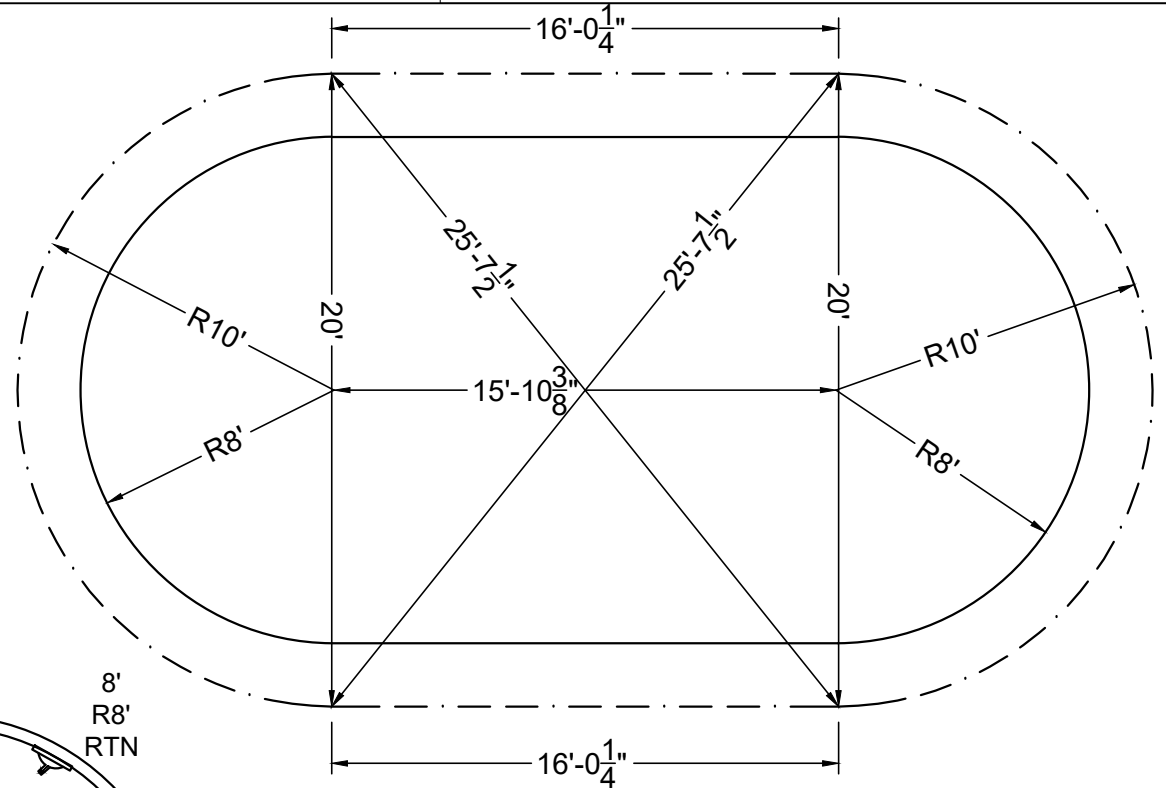

STAKE OUT

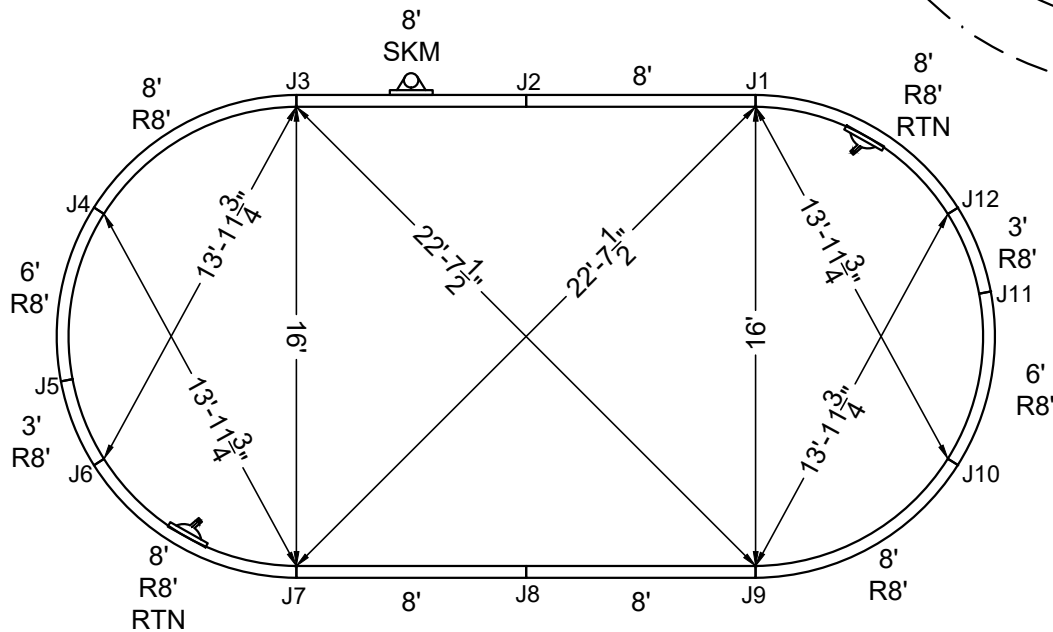

SHAPE : OVAL	SIZE : 16' X 31'-10"	HAND : NONE	PANEL HEIGHT : 3'-6"	DRAWN BY : NM-BCC
DWG # : MN1632OV-19	DATE : 1/18/2017	REVISION # : 01	KIT REF : MN1632OV-19-X	<b>B</b>





MEGNA  
POOLS

Magna Plastic Packaging Corp.

**DIVING / SLIDE EQUIPMENT DISCLAIMER:**

THE BOTTOM CONFIGURATION SHOWN MEETS WITH THE CURRENT ISPC MINIMUM STANDARDS FOR POOLS APPROVED FOR THE USE WITH MANUFACTURED DIVING EQUIPMENT. ALL DIVING EQUIPMENT MUST BE INSTALLED AND LOCATED IN ACCORDANCE WITH THE DIVING / SLIDE MANUFACTURER'S RECOMMENDATIONS. IF DIVING EQUIPMENT IS INSTALLED: PLEASE FOLLOW ALL THE DIVING / SLIDE EQUIPMENT MANUFACTURER'S INSTALLATION, USE AND SAFETY INSTRUCTIONS.

MEETS DEPTH AND SHAPE MINIMUM STANDARD ANSI/NSPI5-2003

**ALL DIMENSIONS ARE FINISHED**

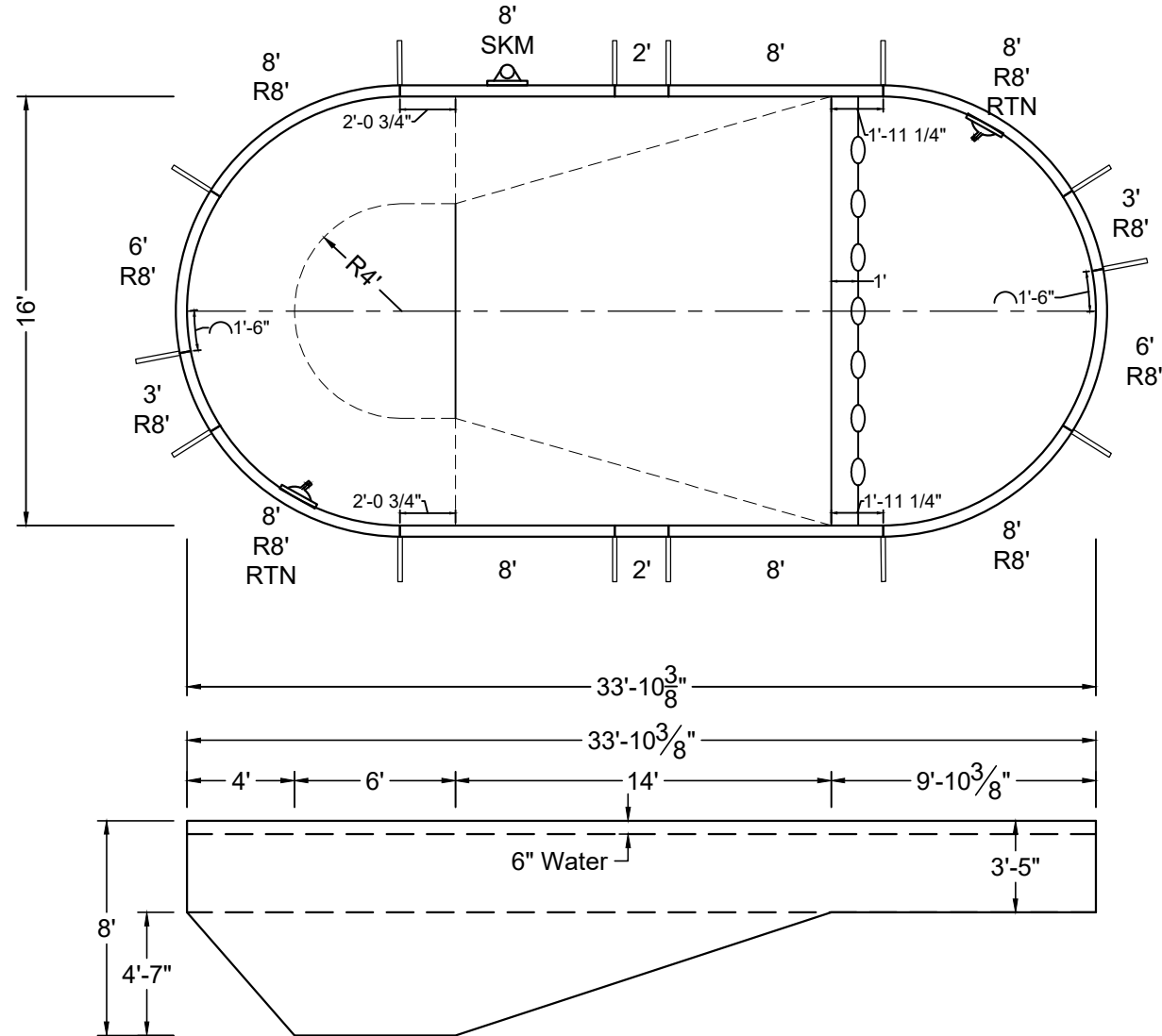
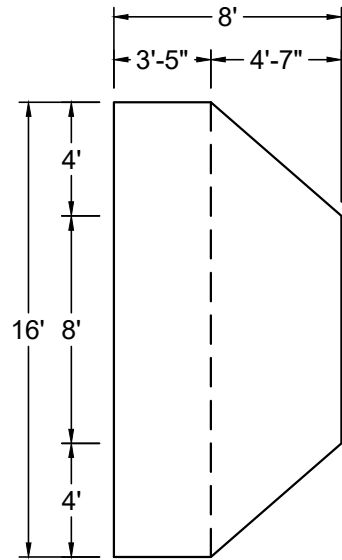

SHAPE : OVAL	SIZE : 16' X 33'-10"	HAND : NONE	PANEL HEIGHT : 3'-6"	PANEL TYPE : 5" TOP
PERIMETER : 86'	VOLUME : 18,858 US GAL.	SURFACE AREA : 486.928 SQ. FT.	SCALE : N.T.S	DRAWN BY : NM-BCC
DWG # : MN1634OV-19	DATE : 1/18/2017	REVISION # : 01	KIT REF : MN1634OV-19-X	<b>A</b>



MEGNA  
POOLS

Magna Plastic Packaging Corp.

DIVING / SLIDE EQUIPMENT DISCLAIMER:

THE BOTTOM CONFIGURATION SHOWN MEETS WITH THE CURRENT ISPC MINIMUM STANDARDS FOR POOLS APPROVED FOR THE USE WITH MANUFACTURED DIVING EQUIPMENT. ALL DIVING EQUIPMENT MUST BE INSTALLED AND LOCATED IN ACCORDANCE WITH THE DIVING / SLIDE MANUFACTURER'S RECOMMENDATIONS. IF DIVING EQUIPMENT IS INSTALLED: PLEASE FOLLOW ALL THE DIVING / SLIDE EQUIPMENT MANUFACTURER'S INSTALLATION, USE AND SAFETY INSTRUCTIONS.

MEETS DEPTH AND SHAPE MINIMUM STANDARD ANSI/NSPI5-2003

ALL DIMENSIONS ARE FINISHED

STEEL CHECK

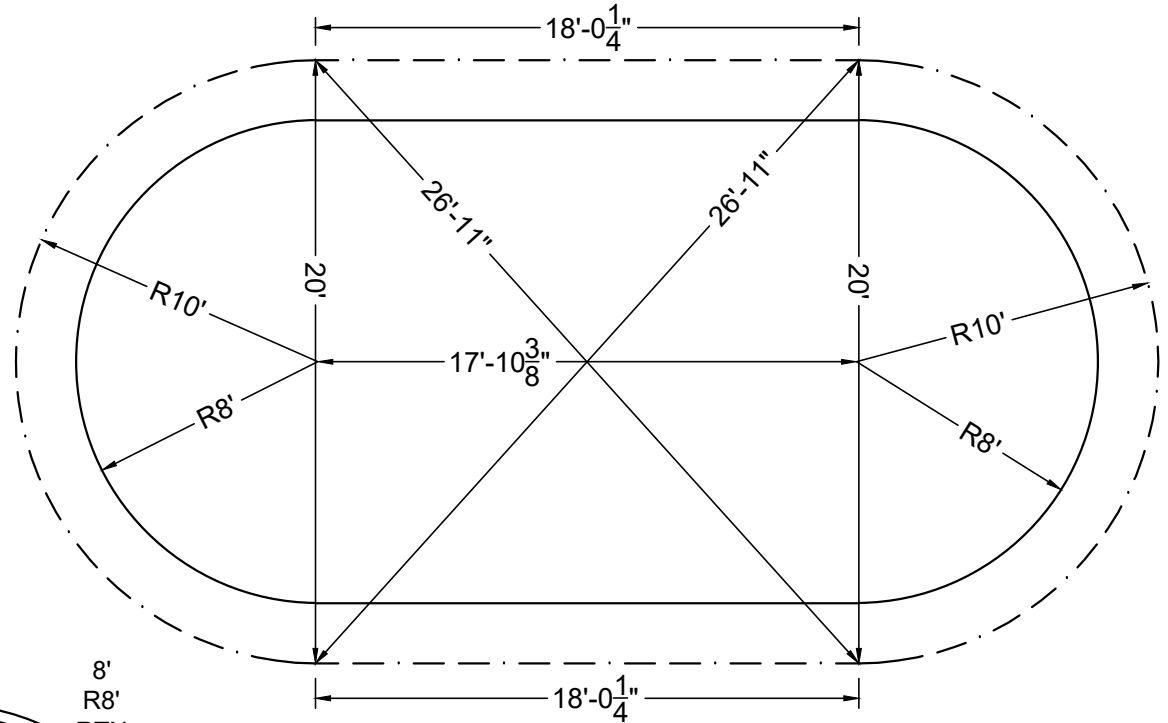
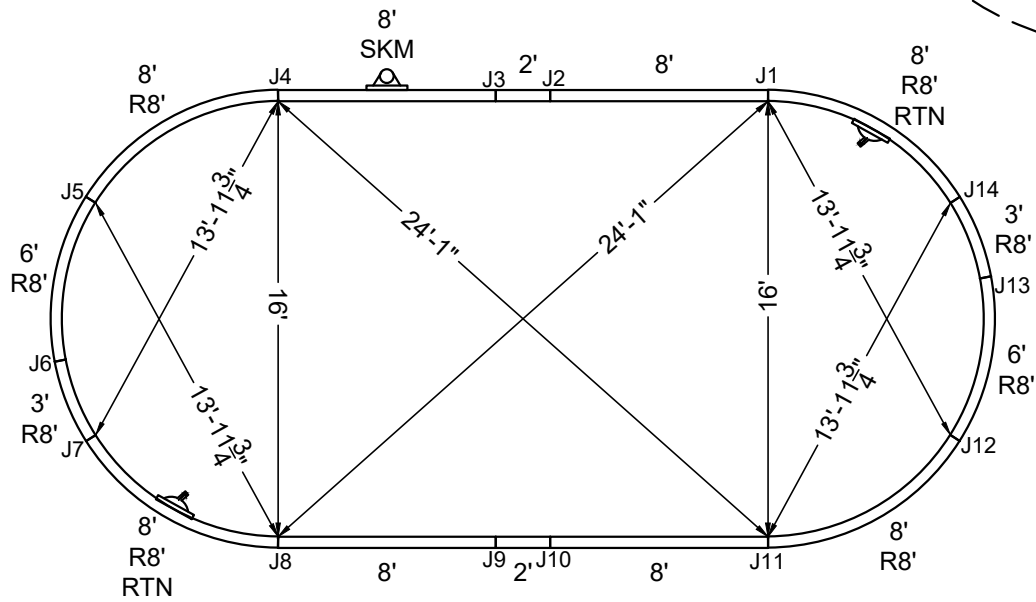

STAKE OUT

SHAPE : OVAL	SIZE : 16' X 33'-10"	HAND : NONE	PANEL HEIGHT : 3'-6"	DRAWN BY : NM-BCC
DWG # : MN1634OV-19	DATE : 1/18/2017	REVISION # : 01	KIT REF : MN1634OV-19-X	<b>B</b>



MEGNA  
POOLS

Magna Plastic Packaging Corp.

**DIVING / SLIDE EQUIPMENT DISCLAIMER:**

THE BOTTOM CONFIGURATION SHOWN MEETS WITH THE CURRENT ISPC MINIMUM STANDARDS FOR POOLS APPROVED FOR THE USE WITH MANUFACTURED DIVING EQUIPMENT. ALL DIVING EQUIPMENT MUST BE INSTALLED AND LOCATED IN ACCORDANCE WITH THE DIVING / SLIDE MANUFACTURER'S RECOMMENDATIONS. IF DIVING EQUIPMENT IS INSTALLED: PLEASE FOLLOW ALL THE DIVING / SLIDE EQUIPMENT MANUFACTURER'S INSTALLATION, USE AND SAFETY INSTRUCTIONS.

MEETS DEPTH AND SHAPE MINIMUM STANDARD ANSI/NSPI5-2003

**ALL DIMENSIONS ARE FINISHED**

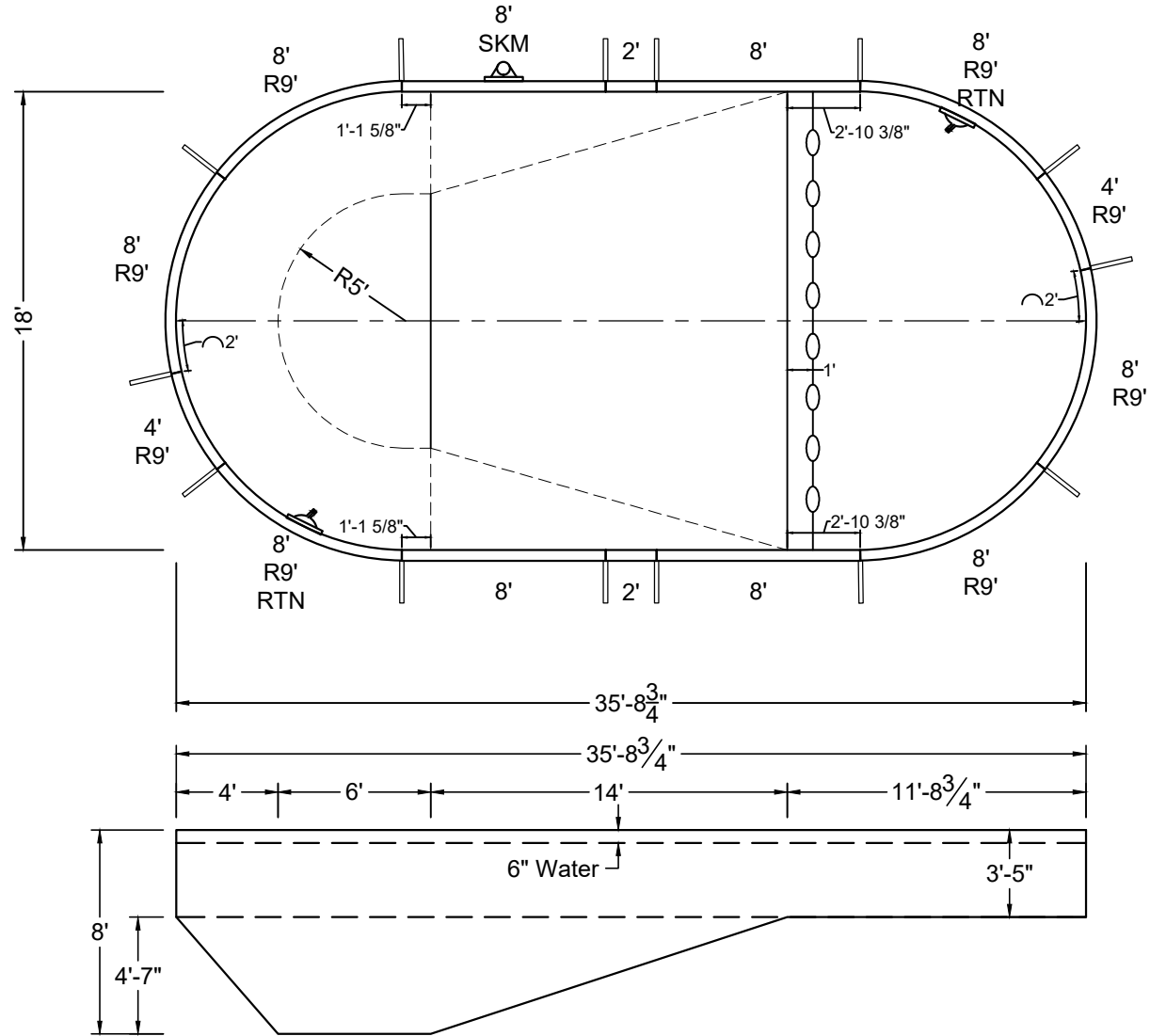
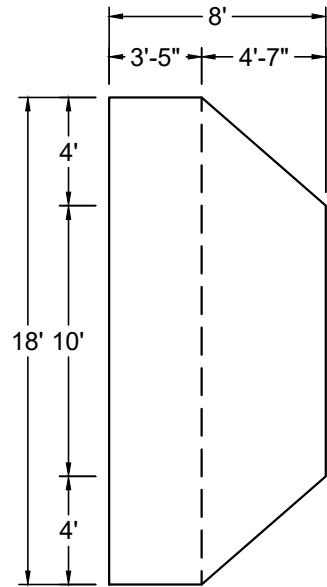

SHAPE : OVAL	SIZE : 18' X 35'-9"	HAND : NONE	PANEL HEIGHT : 3'-6"	PANEL TYPE : 5" TOP
PERIMETER : 92'	VOLUME : 22,027 US GAL.	SURFACE AREA : 573.494 SQ. FT.	SCALE : N.T.S	DRAWN BY : NM-BCC
DWG # : MN1836OV-19	DATE : 1/18/2017	REVISION # : 01	KIT REF : MN1836OV-19-X	<b>A</b>



MEGNA  
POOLS

Magna Plastic Packaging Corp.

DIVING / SLIDE EQUIPMENT DISCLAIMER:

THE BOTTOM CONFIGURATION SHOWN MEETS WITH THE CURRENT ISPSC MINIMUM STANDARDS FOR POOLS APPROVED FOR THE USE WITH MANUFACTURED DIVING EQUIPMENT. ALL DIVING EQUIPMENT MUST BE INSTALLED AND LOCATED IN ACCORDANCE WITH THE DIVING / SLIDE MANUFACTURER'S RECOMMENDATIONS. IF DIVING EQUIPMENT IS INSTALLED: PLEASE FOLLOW ALL THE DIVING / SLIDE EQUIPMENT MANUFACTURER'S INSTALLATION, USE AND SAFETY INSTRUCTIONS.

MEETS DEPTH AND SHAPE MINIMUM STANDARD ANSI/NSPI5-2003

ALL DIMENSIONS ARE FINISHED

STEEL CHECK

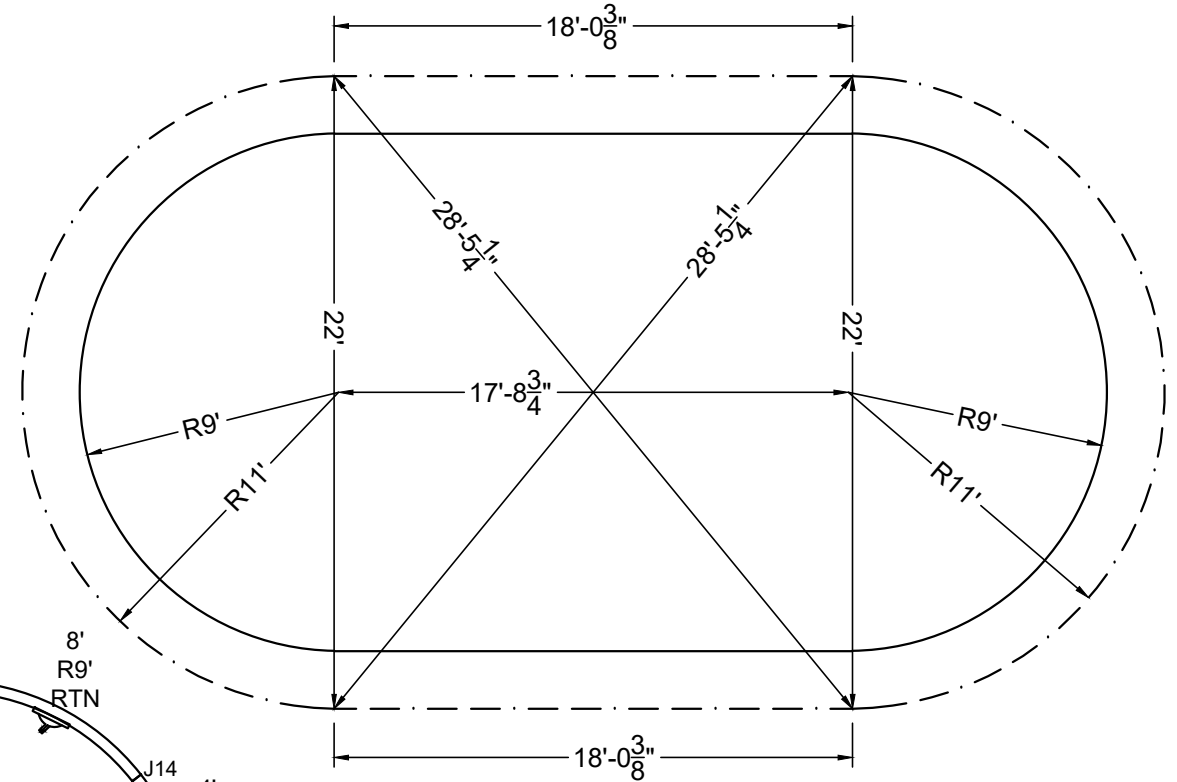
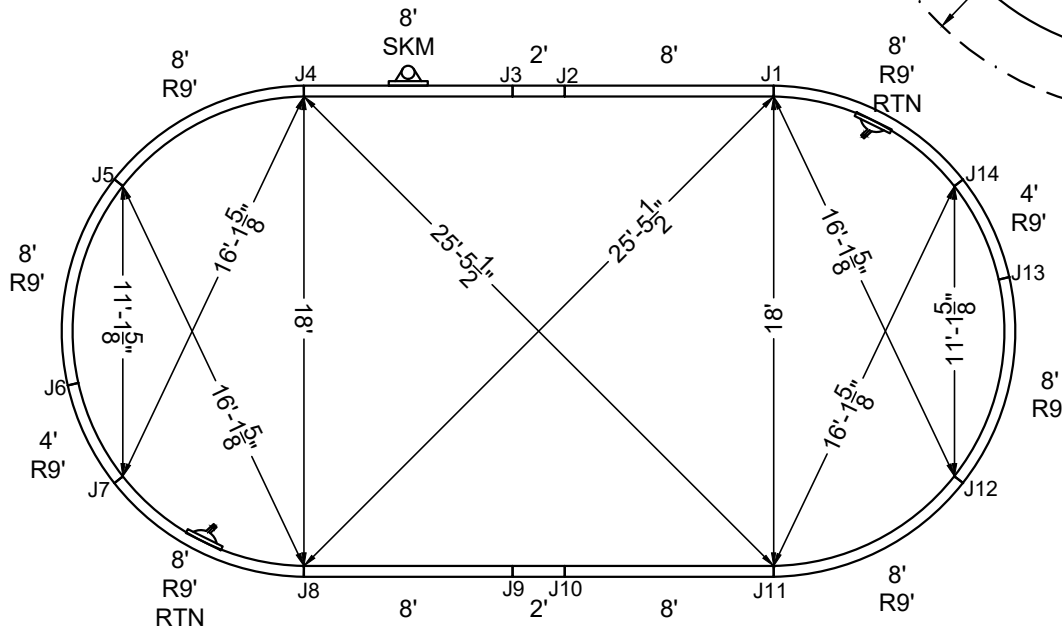

STAKE OUT

SHAPE: OVAL

SIZE: 18' X 35'-9"

HAND: NONE

PANEL HEIGHT: 3'-6"

DRAWN BY: NM-BCC

DWG #: MN1836OV-19

DATE: 1/18/2017

REVISION #: 01

KIT REF: MN1836OV-19-X

B



**MEGNA  
POOLS**

MEGNA PLASTIC Packaging Corp.

**DIVING / SLIDE EQUIPMENT DISCLAIMER:**

THE BOTTOM CONFIGURATION SHOWN MEETS WITH THE CURRENT ISPSC MINIMUM STANDARDS FOR POOLS APPROVED FOR THE USE WITH MANUFACTURED DIVING EQUIPMENT. ALL DIVING EQUIPMENT MUST BE INSTALLED AND LOCATED IN ACCORDANCE WITH THE DIVING / SLIDE MANUFACTURER'S RECOMMENDATIONS. IF DIVING EQUIPMENT IS INSTALLED: PLEASE FOLLOW ALL THE DIVING / SLIDE EQUIPMENT MANUFACTURER'S INSTALLATION, USE AND SAFETY INSTRUCTIONS.

MEETS DEPTH AND SHAPE MINIMUM STANDARD ANSI/NSPI5-2003

**ALL DIMENSIONS ARE FINISHED**

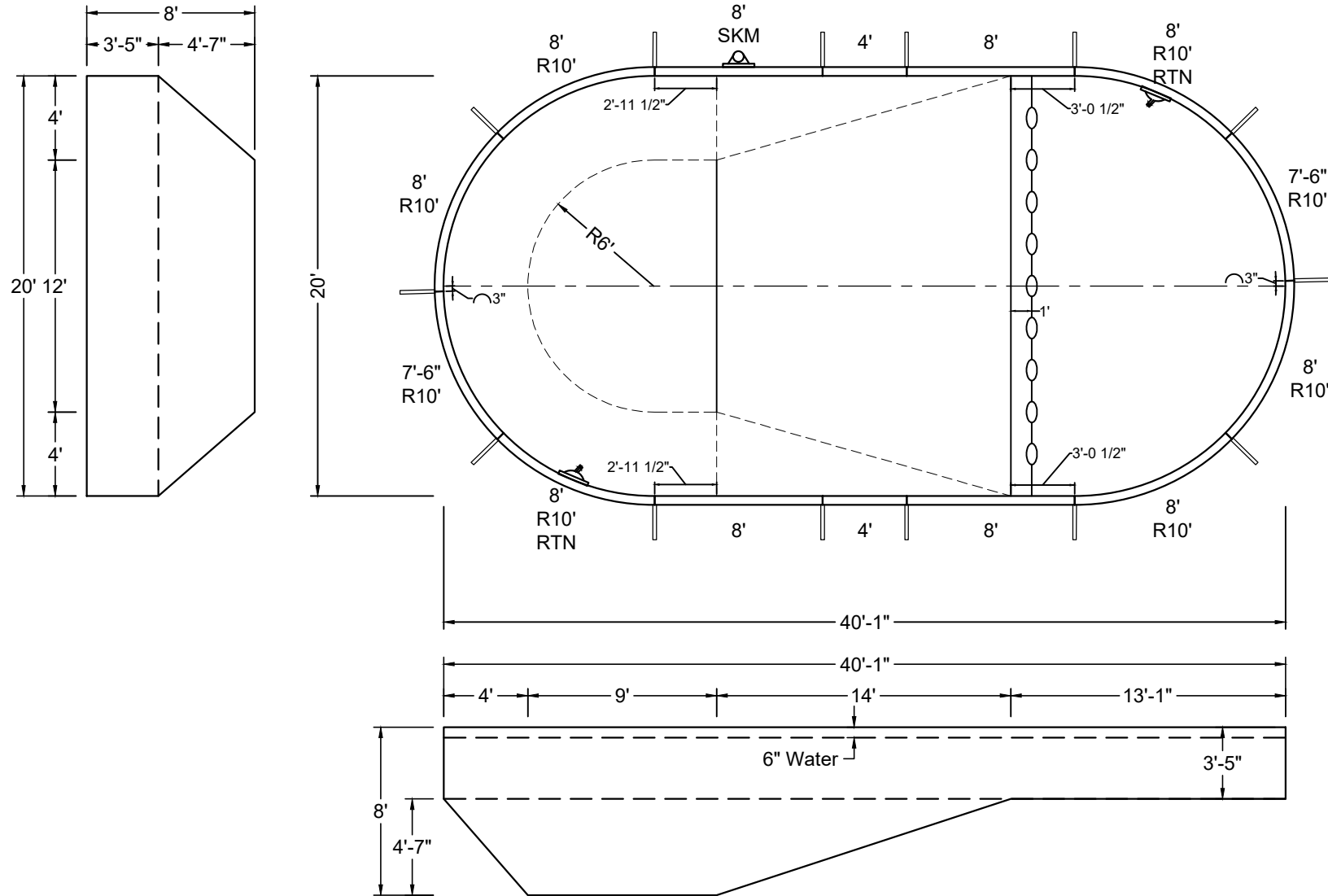

SHAPE : OVAL	SIZE : 20' X 40'-1"	HAND : NONE	PANEL HEIGHT : 3'-6"	PANEL TYPE : 5" TOP
PERIMETER : 103'	VOLUME : 28,250 US GAL.	SURFACE AREA : 715.837 SQ. FT.	SCALE : N.T.S	DRAWN BY : NM-BCC
DWG # : MN2040OV-19	DATE : 1/18/2017	REVISION # : 01	KIT REF : MN2040OV-19-X	<b>A</b>



MEGNA  
POOLS

Magna Plastic Packaging Corp.

DIVING / SLIDE EQUIPMENT DISCLAIMER:

THE BOTTOM CONFIGURATION SHOWN MEETS WITH THE CURRENT ISPSC MINIMUM STANDARDS FOR POOLS APPROVED FOR THE USE WITH MANUFACTURED DIVING EQUIPMENT. ALL DIVING EQUIPMENT MUST BE INSTALLED AND LOCATED IN ACCORDANCE WITH THE DIVING / SLIDE MANUFACTURER'S RECOMMENDATIONS. IF DIVING EQUIPMENT IS INSTALLED: PLEASE FOLLOW ALL THE DIVING / SLIDE EQUIPMENT MANUFACTURER'S INSTALLATION, USE AND SAFETY INSTRUCTIONS.

MEETS DEPTH AND SHAPE MINIMUM STANDARD ANSI/NSP15-2003

ALL DIMENSIONS ARE FINISHED

STEEL CHECK

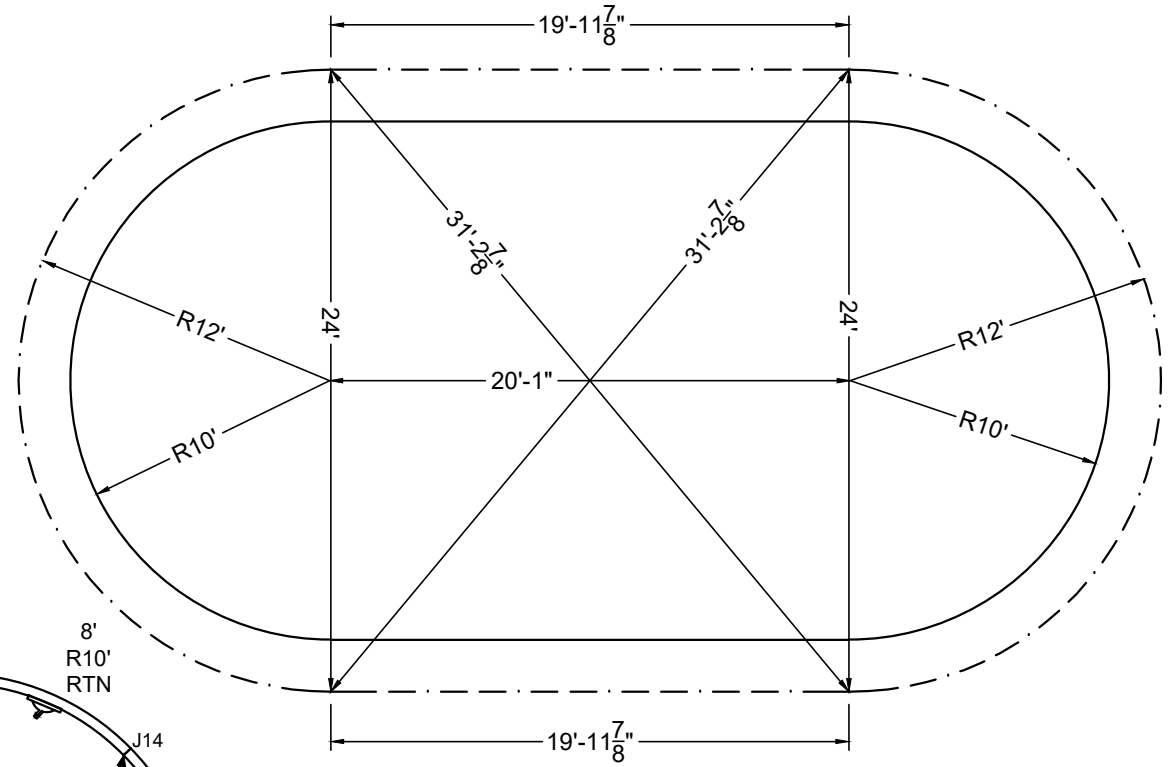
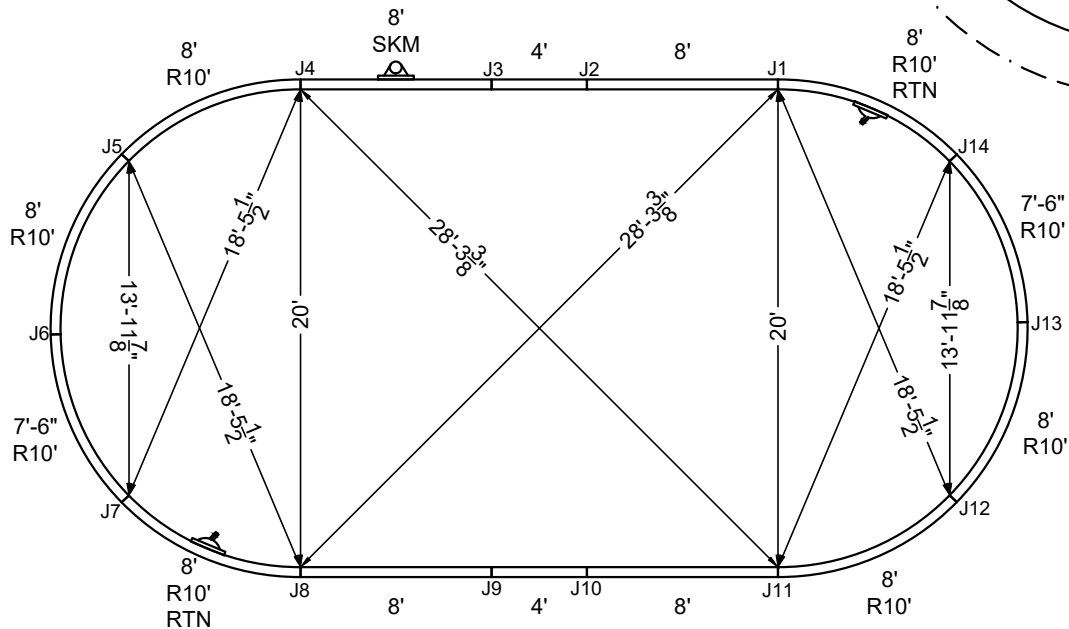

STAKE OUT

SHAPE: OVAL	SIZE: 20' X 40'-1"	HAND: NONE	PANEL HEIGHT: 3'-6"	DRAWN BY: NM-BCC
DWG #: MN2040OV-19	DATE: 1/18/2017	REVISION #: 01	KIT REF: MN2040OV-19-X	<b>B</b>



MEGNA  
POOLS

Magna Plastic Packaging Corp.

**DIVING / SLIDE EQUIPMENT DISCLAIMER:**

THE BOTTOM CONFIGURATION SHOWN MEETS WITH THE CURRENT ISPC MINIMUM STANDARDS FOR POOLS APPROVED FOR THE USE WITH MANUFACTURED DIVING EQUIPMENT. ALL DIVING EQUIPMENT MUST BE INSTALLED AND LOCATED IN ACCORDANCE WITH THE DIVING / SLIDE MANUFACTURER'S RECOMMENDATIONS. IF DIVING EQUIPMENT IS INSTALLED: PLEASE FOLLOW ALL THE DIVING / SLIDE EQUIPMENT MANUFACTURER'S INSTALLATION, USE AND SAFETY INSTRUCTIONS.

MEETS DEPTH AND SHAPE MINIMUM STANDARD ANSI/NSP15-2003

**ALL DIMENSIONS ARE FINISHED**

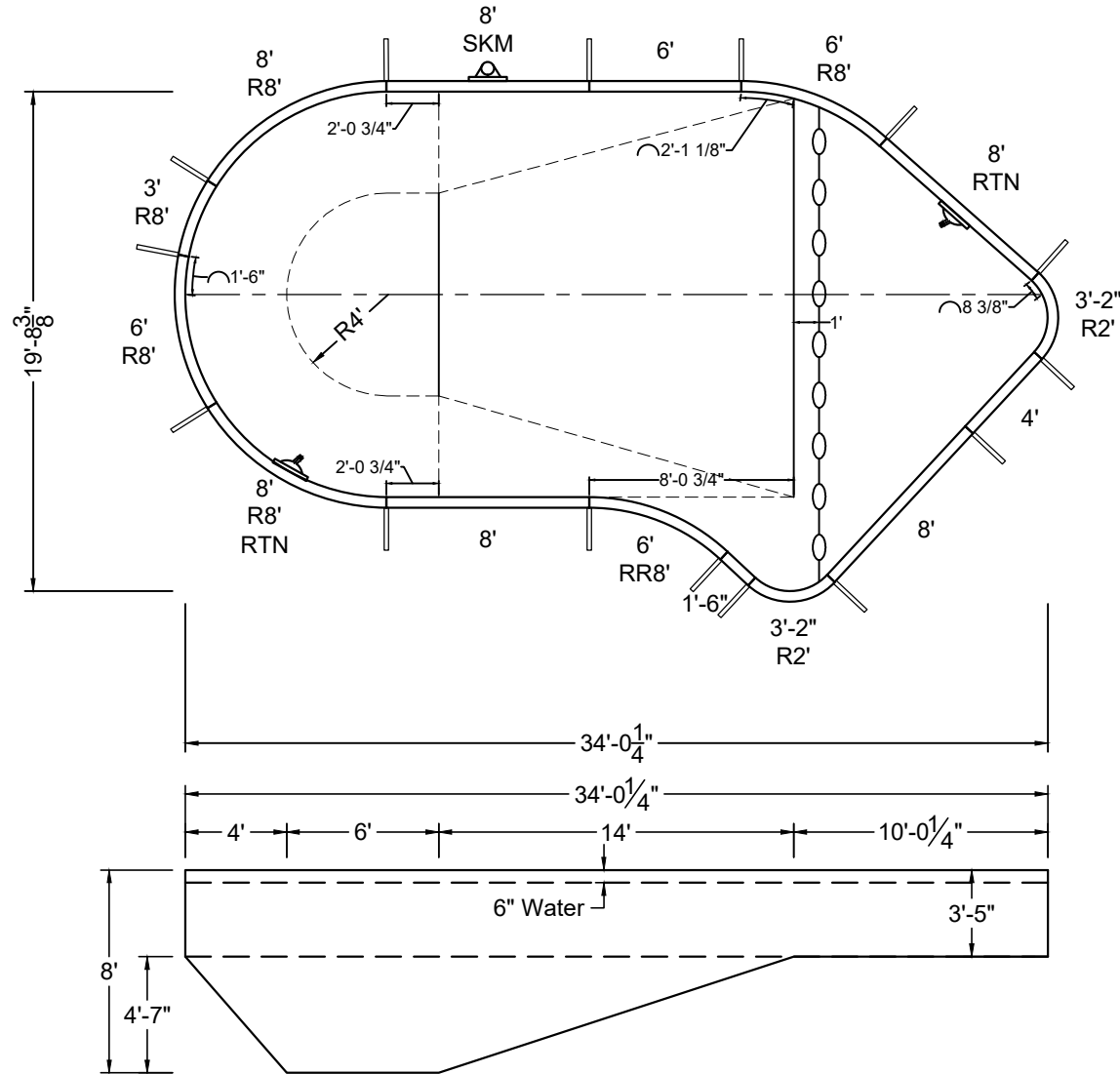
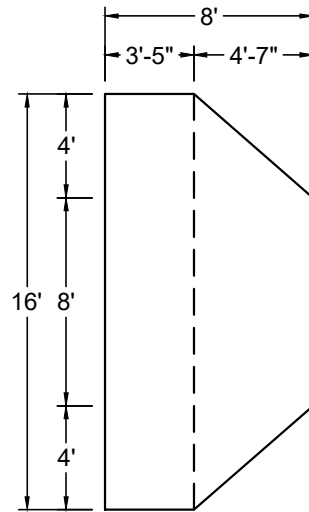

SHAPE : OVAL LAZY-L	SIZE : 16' X 34'	HAND : LEFT	PANEL HEIGHT : 3'-6"	PANEL TYPE : 5" TOP
PERIMETER : 86'-9 13/32"	VOLUME : 18,724 US GAL.	SURFACE AREA : 481.706 SQ. FT.	SCALE : N.T.S	DRAWN BY : NM-BCC
DWG # : MN1634OL219	DATE : 1/18/2017	REVISION # : 01	KIT REF : MN1634OL219-L	<b>A</b>

**ALL DIMENSIONS ARE FINISHED**

**STEEL CHECK**

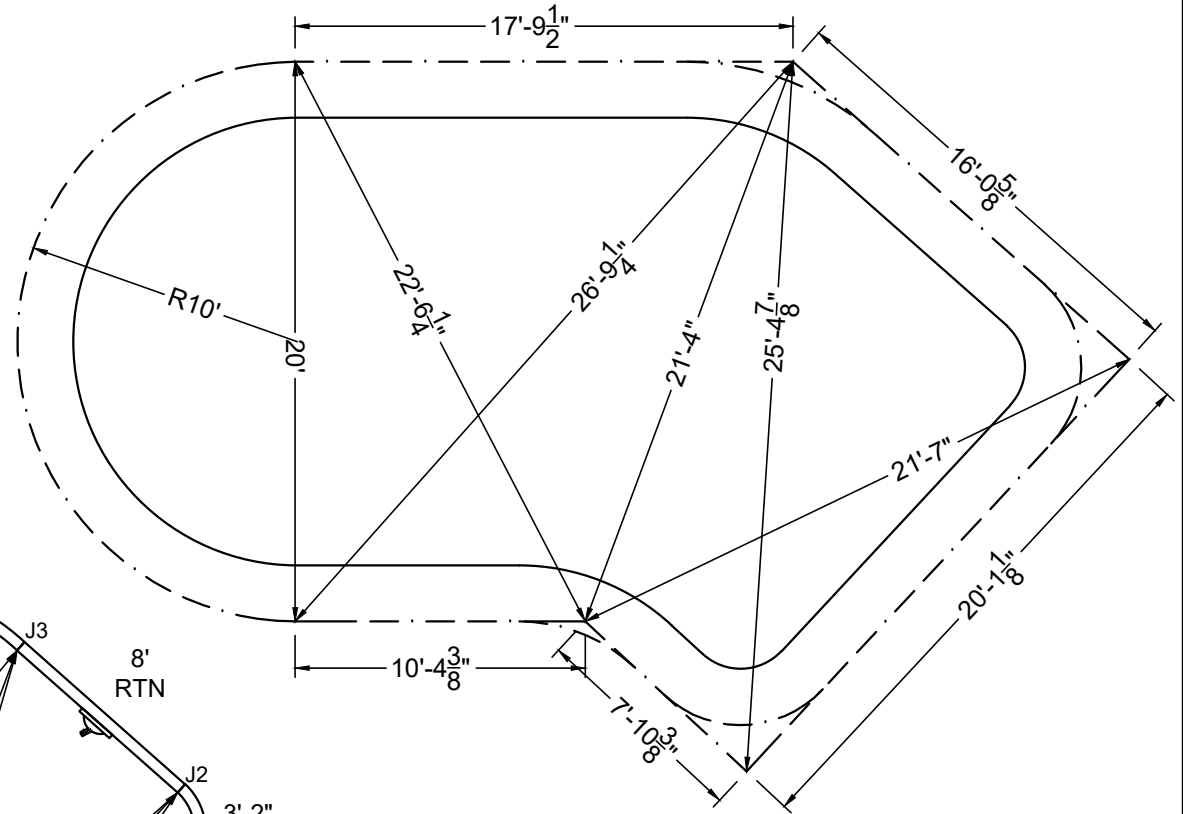
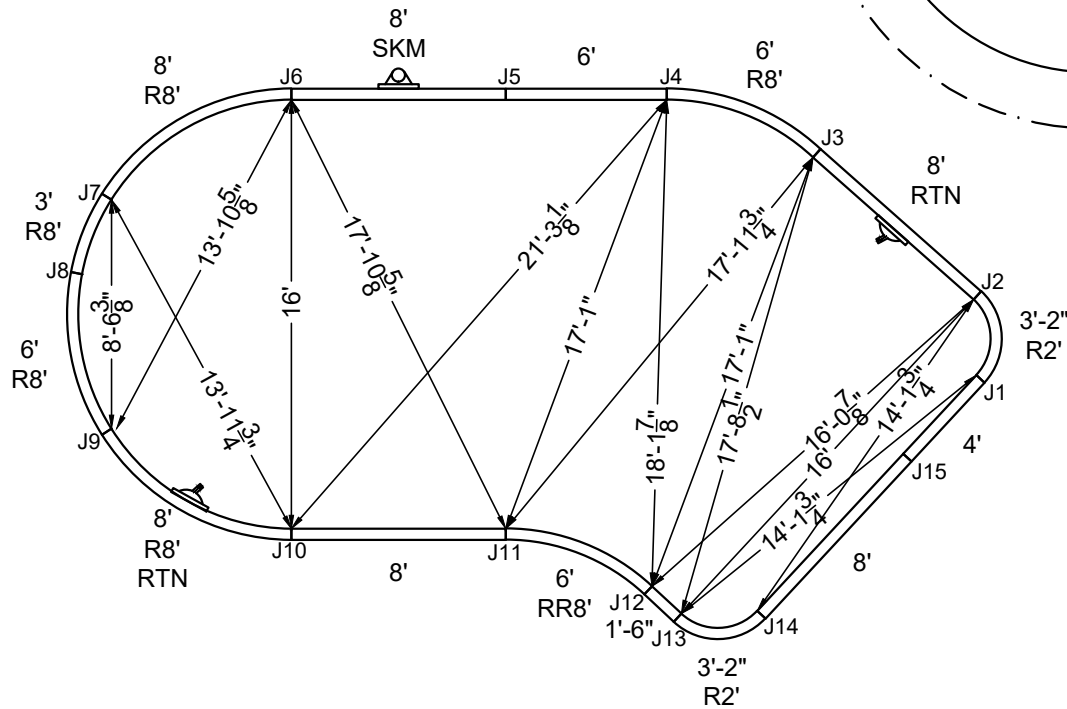

**STAKE OUT**

SHAPE: OVAL LAZY-L	SIZE: 16' X 34'	HAND: LEFT	PANEL HEIGHT: 3'-6"	DRAWN BY: NM-BCC
DWG #: MN1634OL219	DATE: 1/18/2017	REVISION #: 01	KIT REF: MN1634OL219-L	<b>B</b>









ALL DIMENSIONS ARE FINISHED

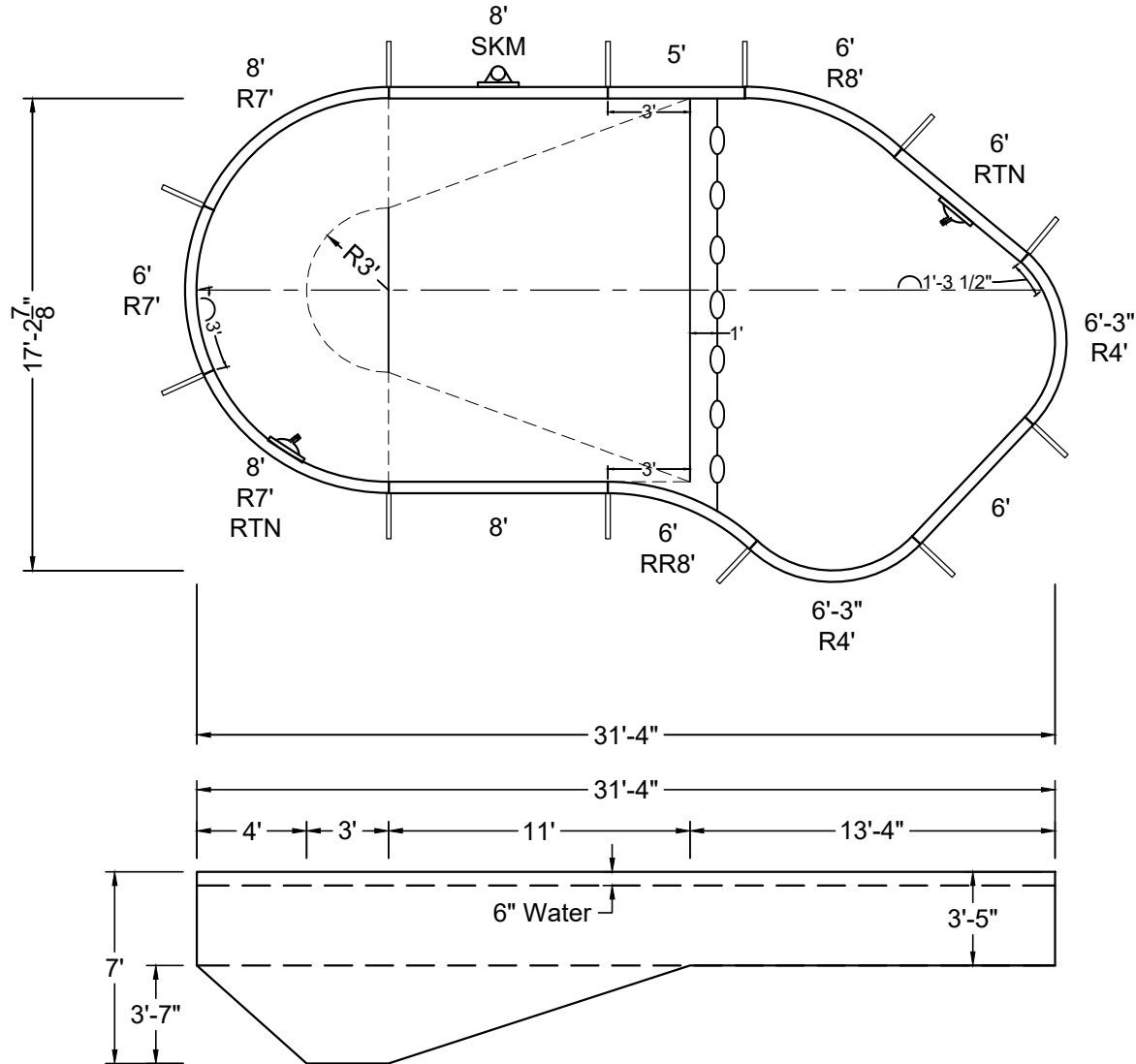
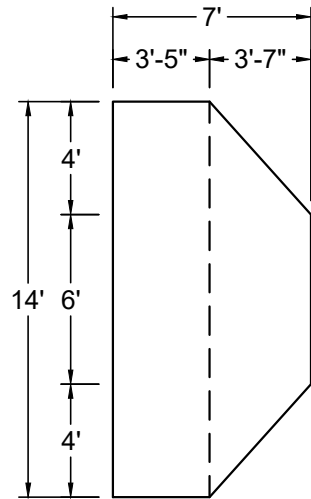

SHAPE : OVAL LAZY-L	SIZE : 14' X 31'-4"	HAND : LEFT	PANEL HEIGHT : 3'-6"	PANEL TYPE : 5" TOP
PERIMETER : 79'-6 25/32"	VOLUME : 13,272 US GAL.	SURFACE AREA : 402.150 SQ. FT.	SCALE : N.T.S	DRAWN BY : NM-BCC
DWG # : MN1431OL419	DATE : 1/18/2017	REVISION # : 01	KIT REF : MN1431OL419-L	<b>A</b>



MEGNA  
POOLS

Magna Plastic Packaging Corp.



# NON-DIVING POOL

USE OF DIVING EQUIPMENT IS PROHIBITED

MEETS DEPTH AND SHAPE MINIMUM STANDARD ANSI/NSPI5-2003

ALL DIMENSIONS ARE FINISHED

STEEL CHECK

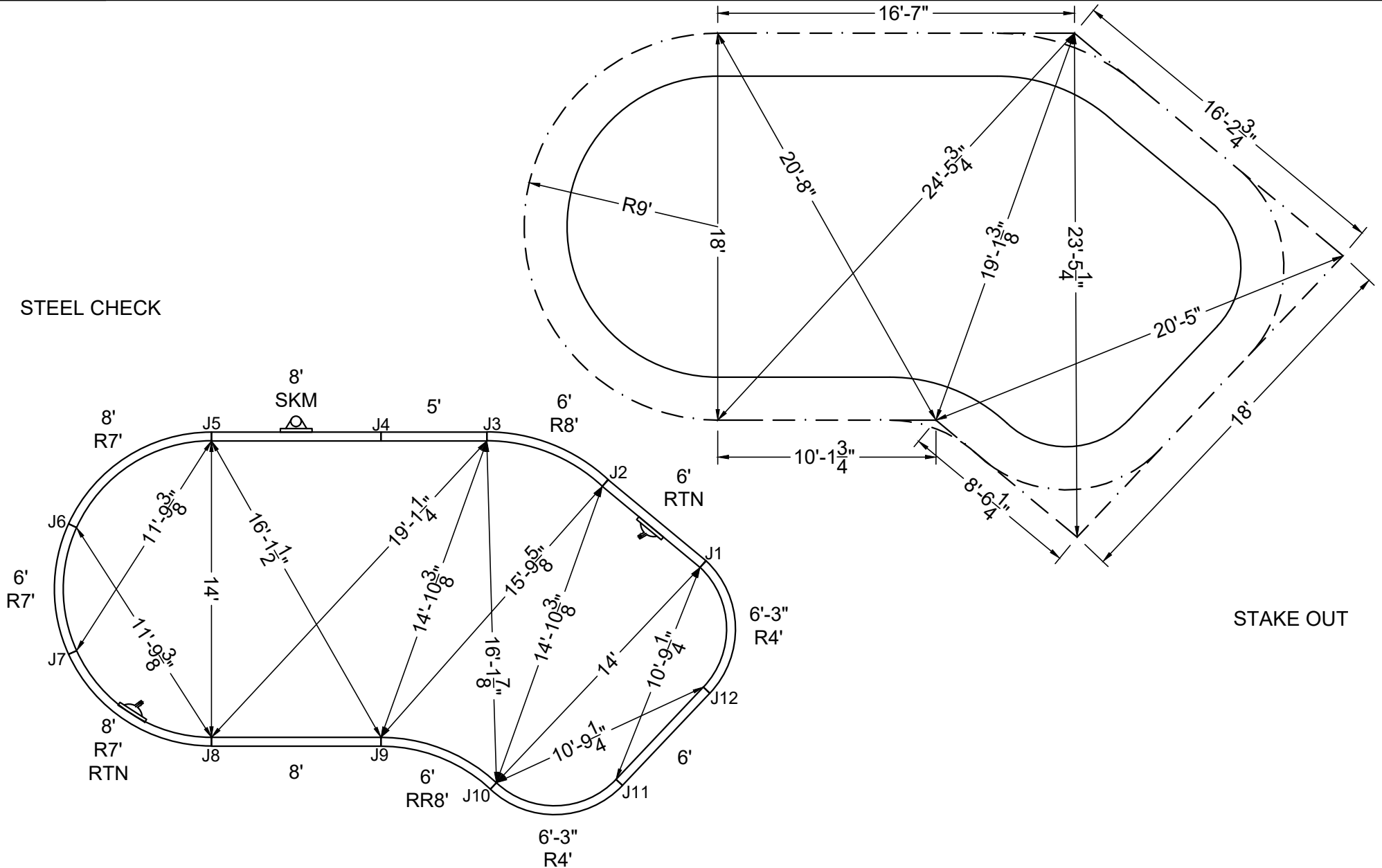

STAKE OUT

SHAPE: OVAL LAZY-L

SIZE: 14' X 31'-4"

HAND: LEFT

PANEL HEIGHT: 3'-6"

DRAWN BY: NM-BCC

DWG #: MN1431OL419

DATE: 1/18/2017

REVISION #: 01

KIT REF: MN1431OL419-L

**B**











**DIVING / SLIDE EQUIPMENT DISCLAIMER:**

THE BOTTOM CONFIGURATION SHOWN MEETS WITH THE CURRENT ISPC MINIMUM STANDARDS FOR POOLS APPROVED FOR THE USE WITH MANUFACTURED DIVING EQUIPMENT. ALL DIVING EQUIPMENT MUST BE INSTALLED AND LOCATED IN ACCORDANCE WITH THE DIVING / SLIDE MANUFACTURER'S RECOMMENDATIONS. IF DIVING EQUIPMENT IS INSTALLED: PLEASE FOLLOW ALL THE DIVING / SLIDE EQUIPMENT MANUFACTURER'S INSTALLATION, USE AND SAFETY INSTRUCTIONS.

MEETS DEPTH AND SHAPE MINIMUM STANDARD ANSI/NSPI5-2003

**ALL DIMENSIONS ARE FINISHED**

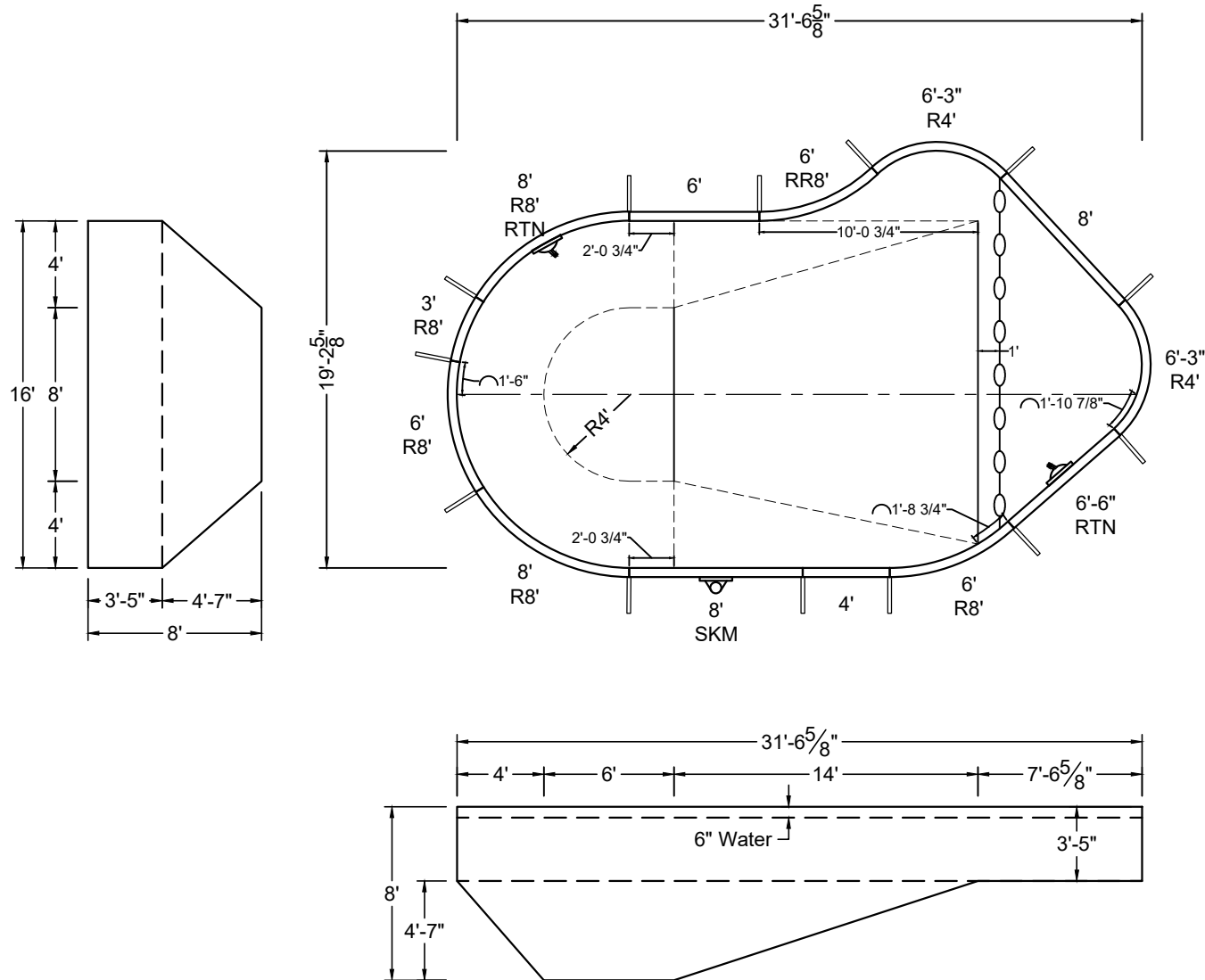

SHAPE : OVAL LAZY-L	SIZE : 16' X 31'-7"	HAND : RIGHT	PANEL HEIGHT : 3'-6"	PANEL TYPE : 5" TOP
PERIMETER : 82'-0 25/32"	VOLUME : 17,981 US GAL.	SURFACE AREA : 452.699 SQ. FT.	SCALE : N.T.S	DRAWN BY : NM-BCC
DWG # : MN1632OL419	DATE : 1/18/2017	REVISION # : 01	KIT REF : MN1632OL419-R	<b>A</b>





**DIVING / SLIDE EQUIPMENT DISCLAIMER:**

THE BOTTOM CONFIGURATION SHOWN MEETS WITH THE CURRENT ISPCSM MINIMUM STANDARDS FOR POOLS APPROVED FOR THE USE WITH MANUFACTURED DIVING EQUIPMENT. ALL DIVING EQUIPMENT MUST BE INSTALLED AND LOCATED IN ACCORDANCE WITH THE DIVING / SLIDE MANUFACTURER'S RECOMMENDATIONS. IF DIVING EQUIPMENT IS INSTALLED: PLEASE FOLLOW ALL THE DIVING / SLIDE EQUIPMENT MANUFACTURER'S INSTALLATION, USE AND SAFETY INSTRUCTIONS.

MEETS DEPTH AND SHAPE MINIMUM STANDARD ANSI/NSPI5-2003

**ALL DIMENSIONS ARE FINISHED**

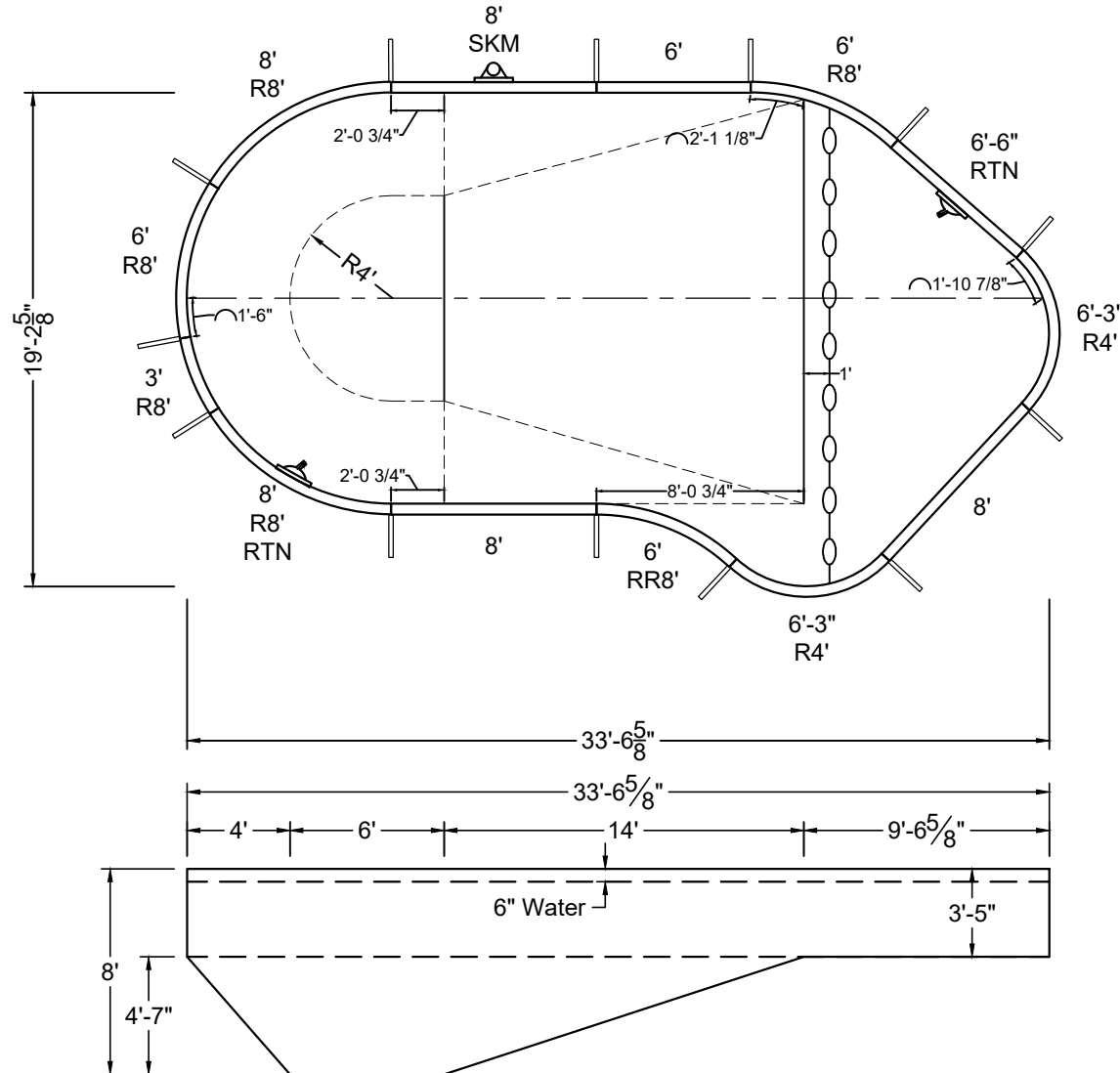
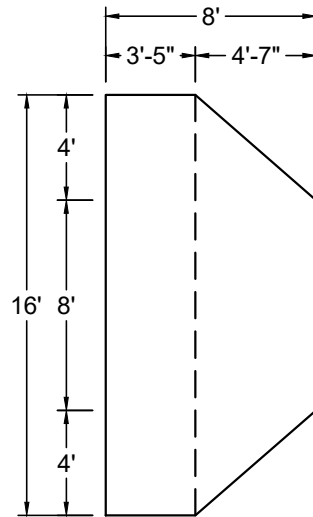

SHAPE : OVAL LAZY-L	SIZE : 16' X 33'-7"	HAND : LEFT	PANEL HEIGHT : 3'-6"	PANEL TYPE : 5" TOP
PERIMETER : 86'-0 25/32"	VOLUME : 18,801 US GAL.	SURFACE AREA : 484.698 SQ. FT.	SCALE : N.T.S	DRAWN BY : NM-BCC
DWG # : MN1634OL419	DATE : 1/18/2017	REVISION # : 01	KIT REF : MN1634OL419-L	<b>A</b>





MEGNA  
POOLS

Magna Plastic Packaging Corp.

**DIVING / SLIDE EQUIPMENT DISCLAIMER:**

THE BOTTOM CONFIGURATION SHOWN MEETS WITH THE CURRENT ISPSC MINIMUM STANDARDS FOR POOLS APPROVED FOR THE USE WITH MANUFACTURED DIVING EQUIPMENT. ALL DIVING EQUIPMENT MUST BE INSTALLED AND LOCATED IN ACCORDANCE WITH THE DIVING / SLIDE MANUFACTURER'S RECOMMENDATIONS. IF DIVING EQUIPMENT IS INSTALLED: PLEASE FOLLOW ALL THE DIVING / SLIDE EQUIPMENT MANUFACTURER'S INSTALLATION, USE AND SAFETY INSTRUCTIONS.

MEETS DEPTH AND SHAPE MINIMUM STANDARD ANSI/NSPI5-2003

**ALL DIMENSIONS ARE FINISHED**

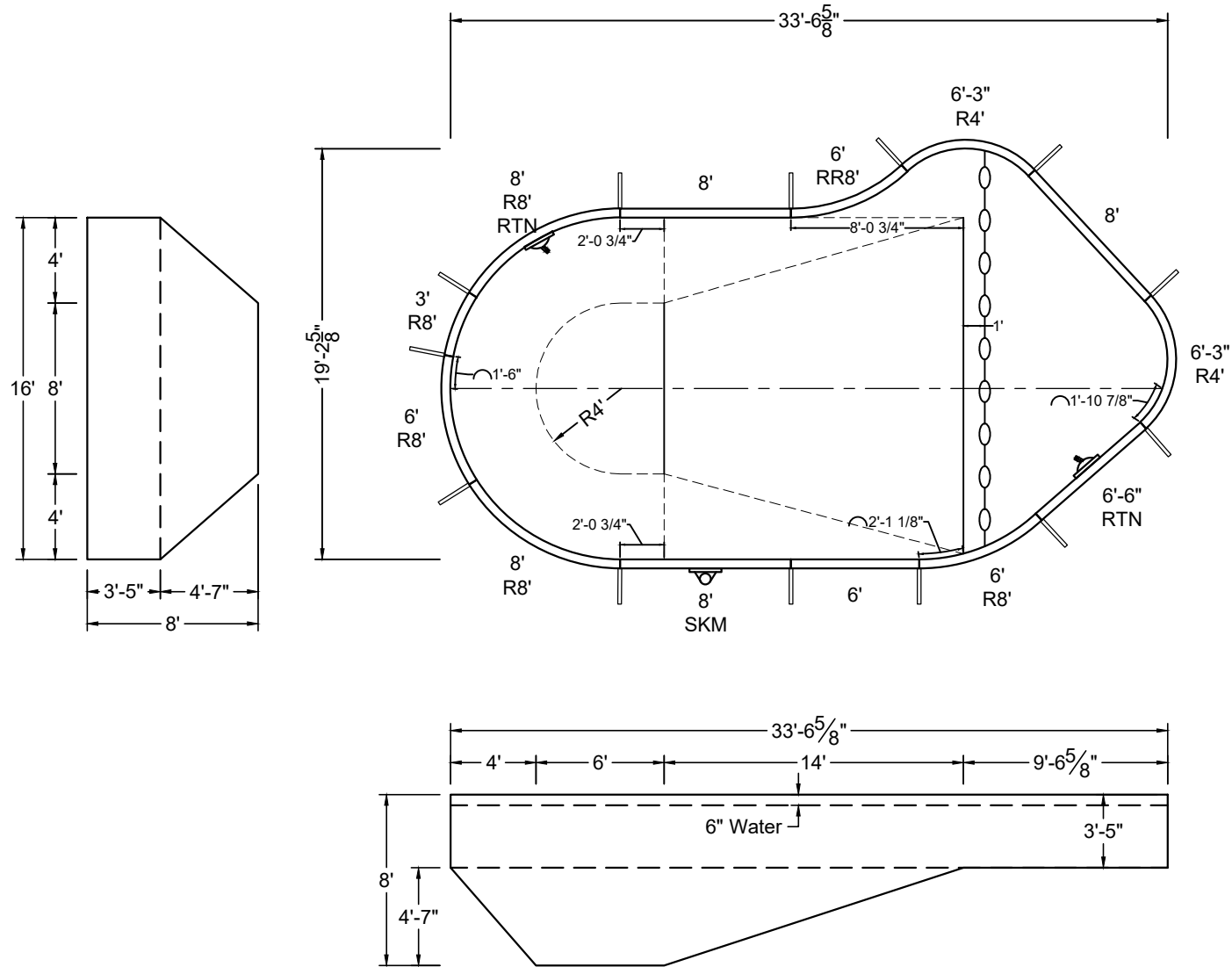

SHAPE : OVAL LAZY-L	SIZE : 16' X 33'-7"	HAND : RIGHT	PANEL HEIGHT : 3'-6"	PANEL TYPE : 5" TOP
PERIMETER : 86'-0 25/32"	VOLUME : 18,801 US GAL.	SURFACE AREA : 484.698 SQ. FT.	SCALE : N.T.S	DRAWN BY : NM-BCC
DWG # : MN1634OL419	DATE : 1/18/2017	REVISION # : 01	KIT REF : MN1634OL419-R	<b>A</b>



MEGNA  
POOLS

Magna Plastic Packaging Corp.

DIVING / SLIDE EQUIPMENT DISCLAIMER:

THE BOTTOM CONFIGURATION SHOWN MEETS WITH THE CURRENT ISPC MINIMUM STANDARDS FOR POOLS APPROVED FOR THE USE WITH MANUFACTURED DIVING EQUIPMENT. ALL DIVING EQUIPMENT MUST BE INSTALLED AND LOCATED IN ACCORDANCE WITH THE DIVING / SLIDE MANUFACTURER'S RECOMMENDATIONS. IF DIVING EQUIPMENT IS INSTALLED: PLEASE FOLLOW ALL THE DIVING / SLIDE EQUIPMENT MANUFACTURER'S INSTALLATION, USE AND SAFETY INSTRUCTIONS.

MEETS DEPTH AND SHAPE MINIMUM STANDARD ANSI/NFPA-2003

ALL DIMENSIONS ARE FINISHED

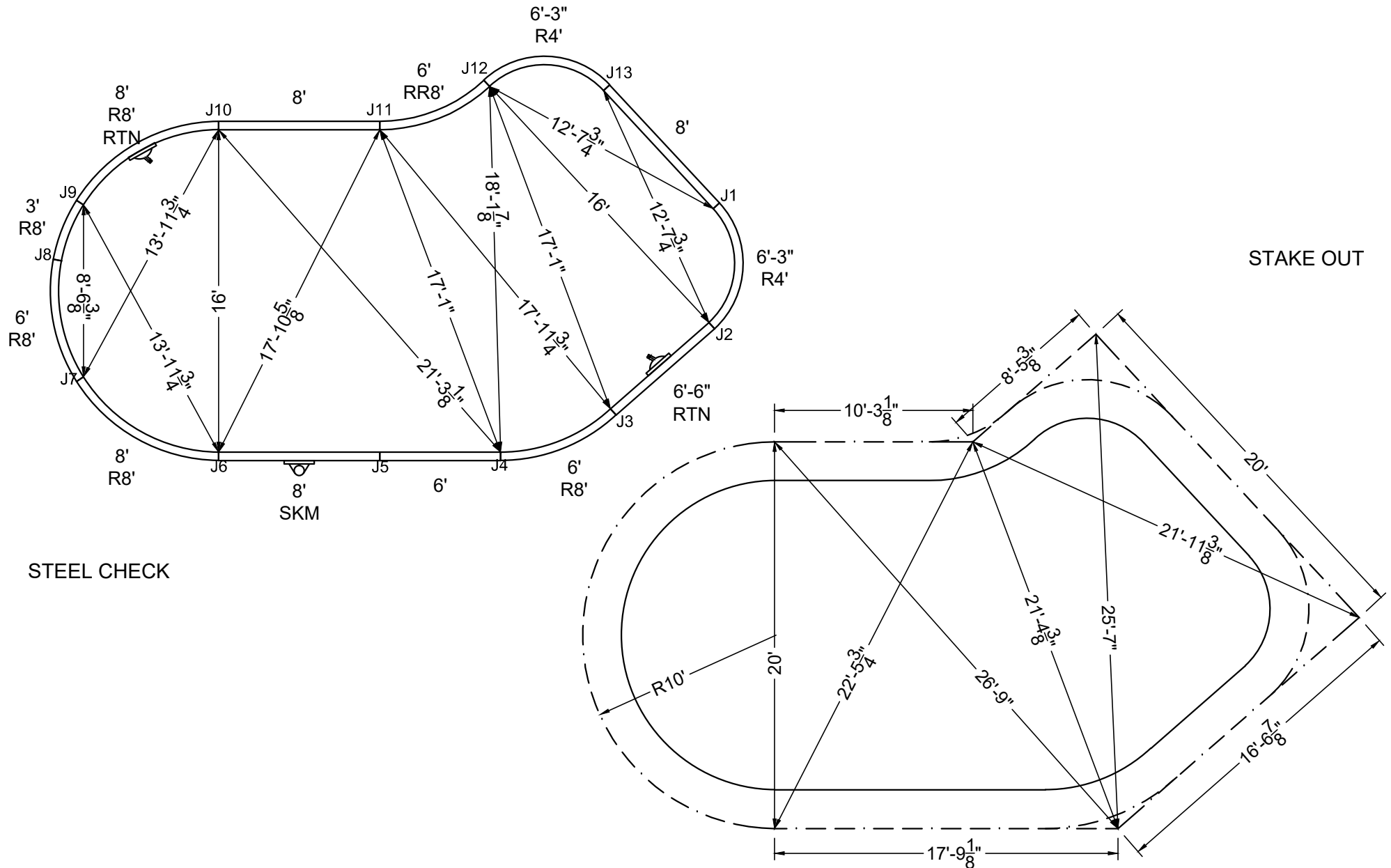

SHAPE: OVAL LAZY-L

SIZE: 16' X 33'-7"

HAND: RIGHT

PANEL HEIGHT: 3'-6"

DRAWN BY: NM-BCC

DWG #: MN1634OL419

DATE: 1/18/2017

REVISION #: 01

KIT REF: MN1634OL419-R

**B**

**DIVING / SLIDE EQUIPMENT DISCLAIMER:**

THE BOTTOM CONFIGURATION SHOWN MEETS WITH THE CURRENT ISPSC MINIMUM STANDARDS FOR POOLS APPROVED FOR THE USE WITH MANUFACTURED DIVING EQUIPMENT. ALL DIVING EQUIPMENT MUST BE INSTALLED AND LOCATED IN ACCORDANCE WITH THE DIVING / SLIDE MANUFACTURER'S RECOMMENDATIONS. IF DIVING EQUIPMENT IS INSTALLED: PLEASE FOLLOW ALL THE DIVING / SLIDE EQUIPMENT MANUFACTURER'S INSTALLATION, USE AND SAFETY INSTRUCTIONS.

MEETS DEPTH AND SHAPE MINIMUM STANDARD ANSI/NSPI5-2003

**ALL DIMENSIONS ARE FINISHED**

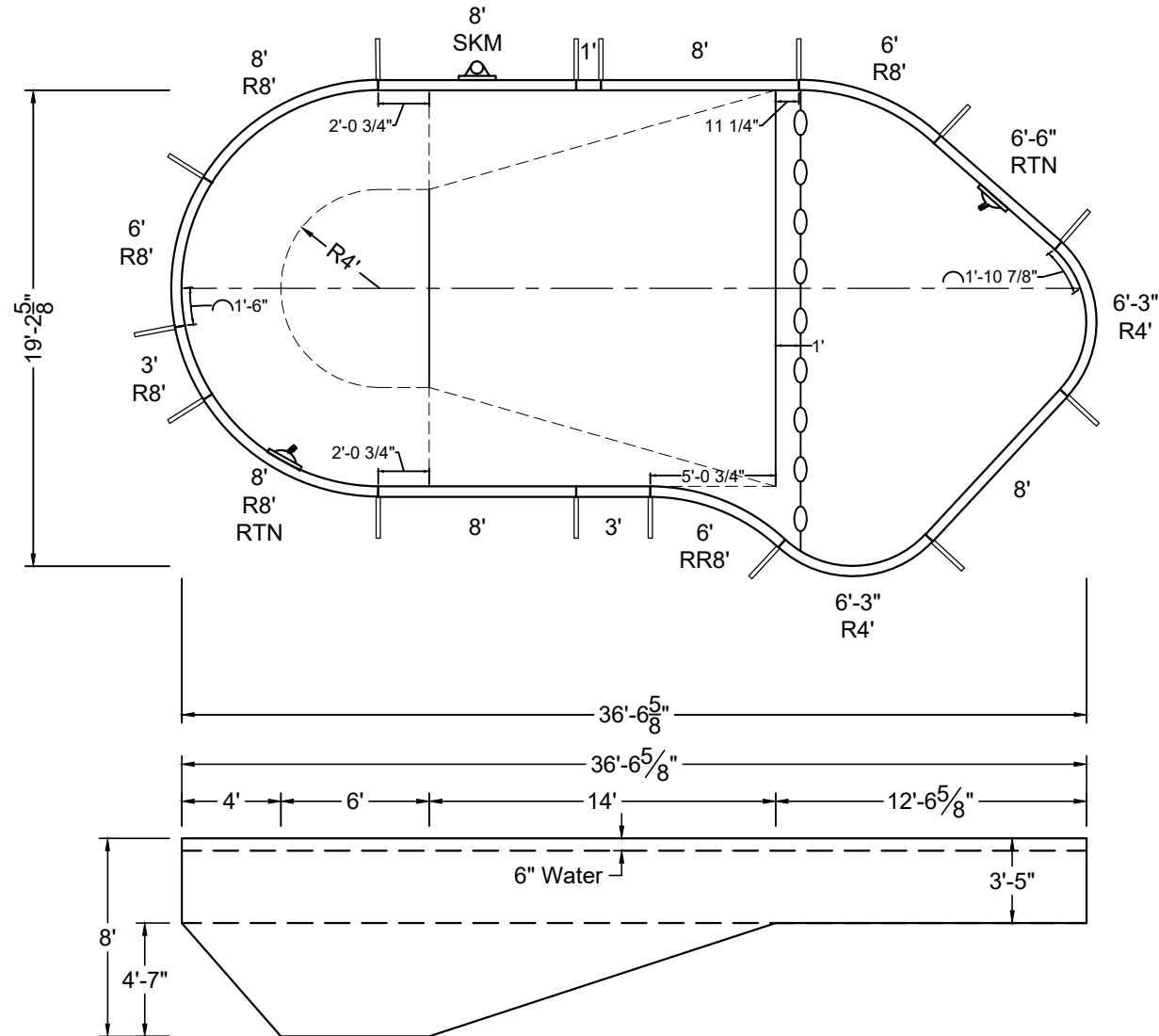
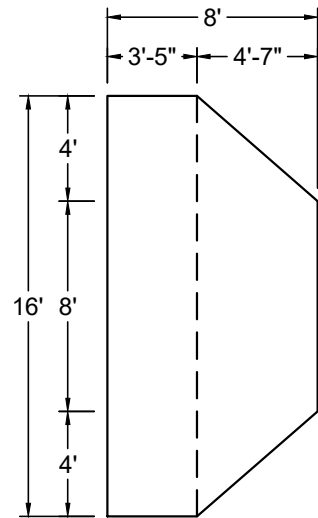

SHAPE : OVAL LAZY-L	SIZE : 16' X 36'-7"	HAND : LEFT	PANEL HEIGHT : 3'-6"	PANEL TYPE : 5" TOP
PERIMETER : 92'-0 25/32"	VOLUME : 20,028 US GAL.	SURFACE AREA : 532.696 SQ. FT.	SCALE : N.T.S	DRAWN BY : NM-BCC
DWG # : MN1637OL419	DATE : 1/18/2017	REVISION # : 01	KIT REF : MN1637OL419-L	<b>A</b>



MEGNA  
POOLS

Magna Plastic Packaging Corp.

DIVING / SLIDE EQUIPMENT DISCLAIMER:

THE BOTTOM CONFIGURATION SHOWN MEETS WITH THE CURRENT ISPSM MINIMUM STANDARDS FOR POOLS APPROVED FOR THE USE WITH MANUFACTURED DIVING EQUIPMENT. ALL DIVING EQUIPMENT MUST BE INSTALLED AND LOCATED IN ACCORDANCE WITH THE DIVING / SLIDE MANUFACTURER'S RECOMMENDATIONS. IF DIVING EQUIPMENT IS INSTALLED: PLEASE FOLLOW ALL THE DIVING / SLIDE EQUIPMENT MANUFACTURER'S INSTALLATION, USE AND SAFETY INSTRUCTIONS.

MEETS DEPTH AND SHAPE MINIMUM STANDARD ANSI/NSPI5-2003

ALL DIMENSIONS ARE FINISHED

STEEL CHECK

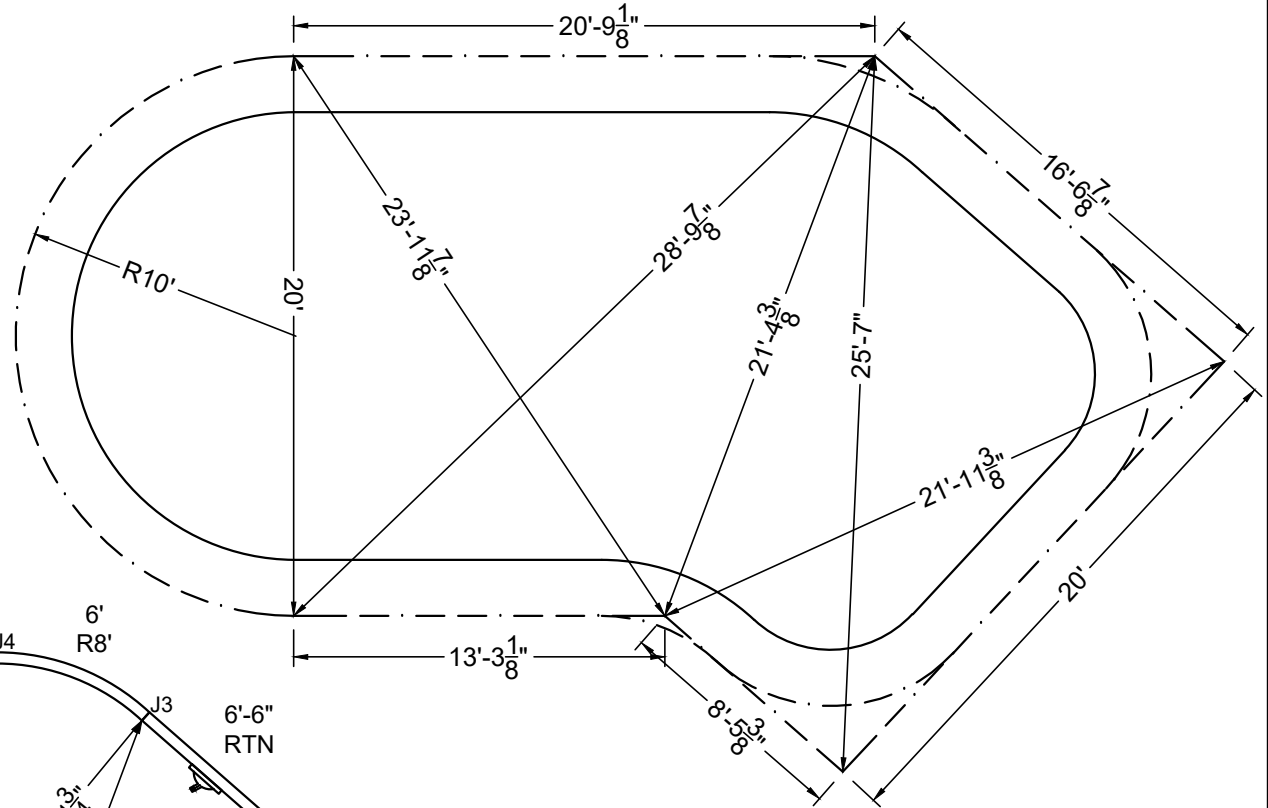
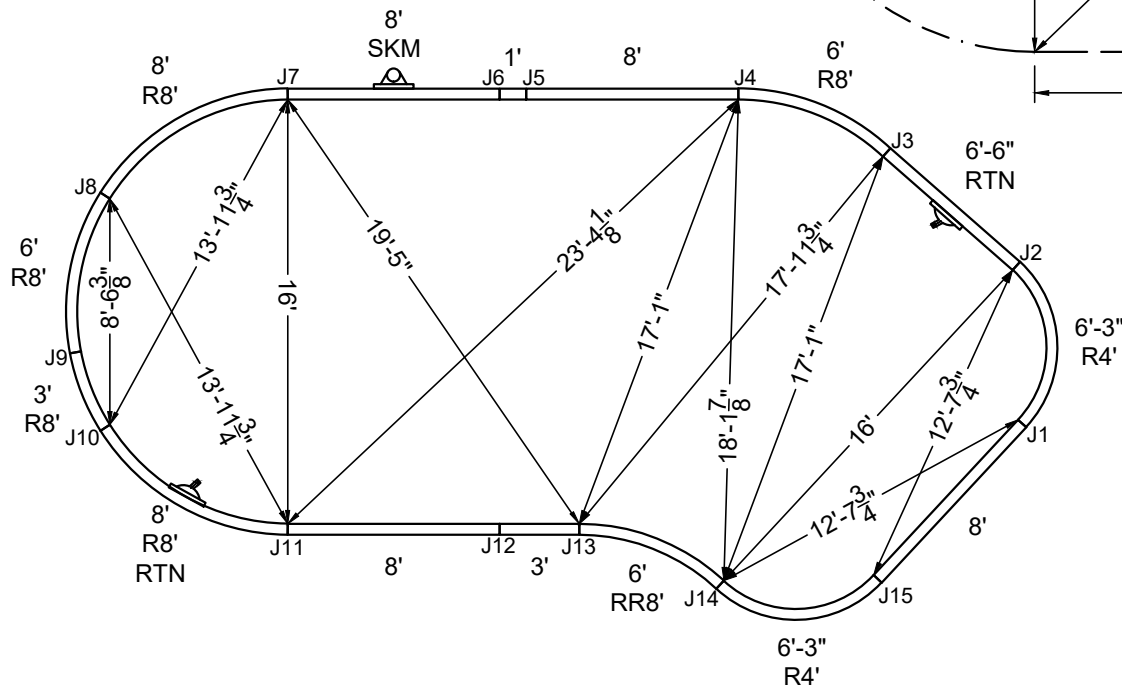

STAKE OUT

SHAPE : OVAL LAZY-L

SIZE : 16' X 36'-7"

HAND : LEFT

PANEL HEIGHT : 3'-6"

DRAWN BY : NM-BCC

DWG # : MN1637OL419

DATE : 1/18/2017

REVISION # : 01

KIT REF : MN1637OL419-L

**B**









MEGNA  
POOLS

Magna Plastic Packaging Corp.

**DIVING / SLIDE EQUIPMENT DISCLAIMER:**

THE BOTTOM CONFIGURATION SHOWN MEETS WITH THE CURRENT ISPCS MINIMUM STANDARDS FOR POOLS APPROVED FOR THE USE WITH MANUFACTURED DIVING EQUIPMENT. ALL DIVING EQUIPMENT MUST BE INSTALLED AND LOCATED IN ACCORDANCE WITH THE DIVING / SLIDE MANUFACTURER'S RECOMMENDATIONS. IF DIVING EQUIPMENT IS INSTALLED: PLEASE FOLLOW ALL THE DIVING / SLIDE EQUIPMENT MANUFACTURER'S INSTALLATION, USE AND SAFETY INSTRUCTIONS.

MEETS DEPTH AND SHAPE MINIMUM STANDARD ANSI/NSPI5-2003

**ALL DIMENSIONS ARE FINISHED**

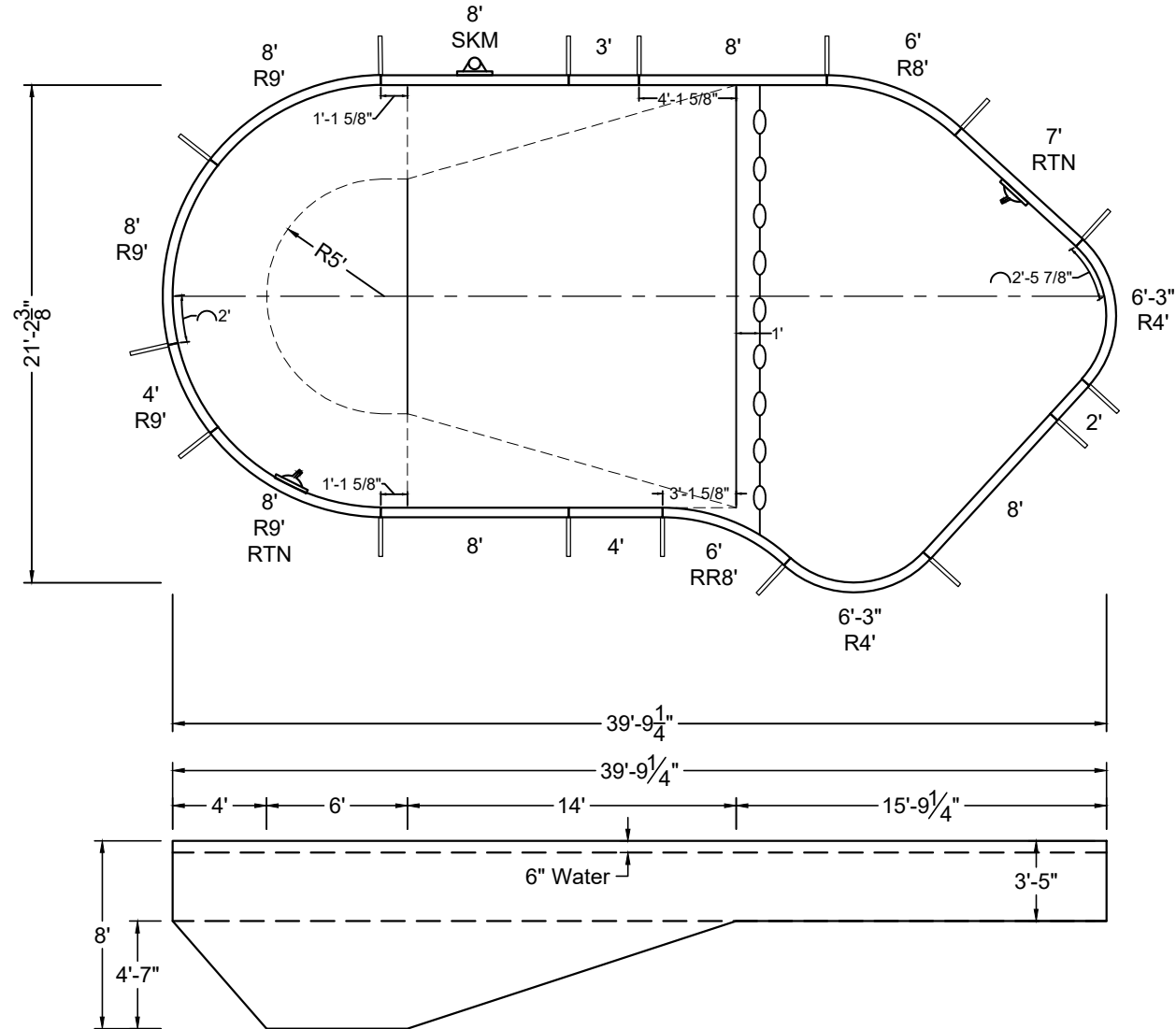
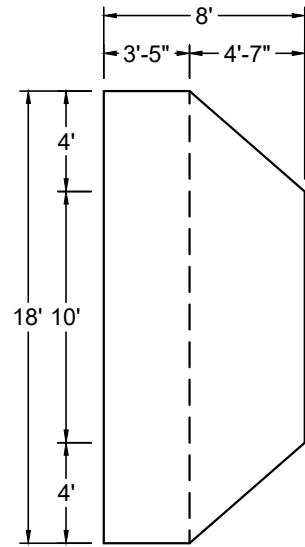

SHAPE : OVAL LAZY-L	SIZE : 18' X 39'-9"	HAND : LEFT	PANEL HEIGHT : 3'-6"	PANEL TYPE : 5" TOP
PERIMETER : 100'-6 25/32"	VOLUME : 23,856 US GAL.	SURFACE AREA : 645.036 SQ. FT.	SCALE : N.T.S	DRAWN BY : NM-BCC
DWG # : MN1840OL419	DATE : 1/18/2017	REVISION # : 01	KIT REF : MN1840OL419-L	<b>A</b>



MEGNA  
POOLS

Magna Plastic Packaging Corp.

DIVING / SLIDE EQUIPMENT DISCLAIMER:

THE BOTTOM CONFIGURATION SHOWN MEETS WITH THE CURRENT ISPSM MINIMUM STANDARDS FOR POOLS APPROVED FOR THE USE WITH MANUFACTURED DIVING EQUIPMENT. ALL DIVING EQUIPMENT MUST BE INSTALLED AND LOCATED IN ACCORDANCE WITH THE DIVING / SLIDE MANUFACTURER'S RECOMMENDATIONS. IF DIVING EQUIPMENT IS INSTALLED: PLEASE FOLLOW ALL THE DIVING / SLIDE EQUIPMENT MANUFACTURER'S INSTALLATION, USE AND SAFETY INSTRUCTIONS.

MEETS DEPTH AND SHAPE MINIMUM STANDARD ANSI/NFPA-2003

ALL DIMENSIONS ARE FINISHED

STEEL CHECK

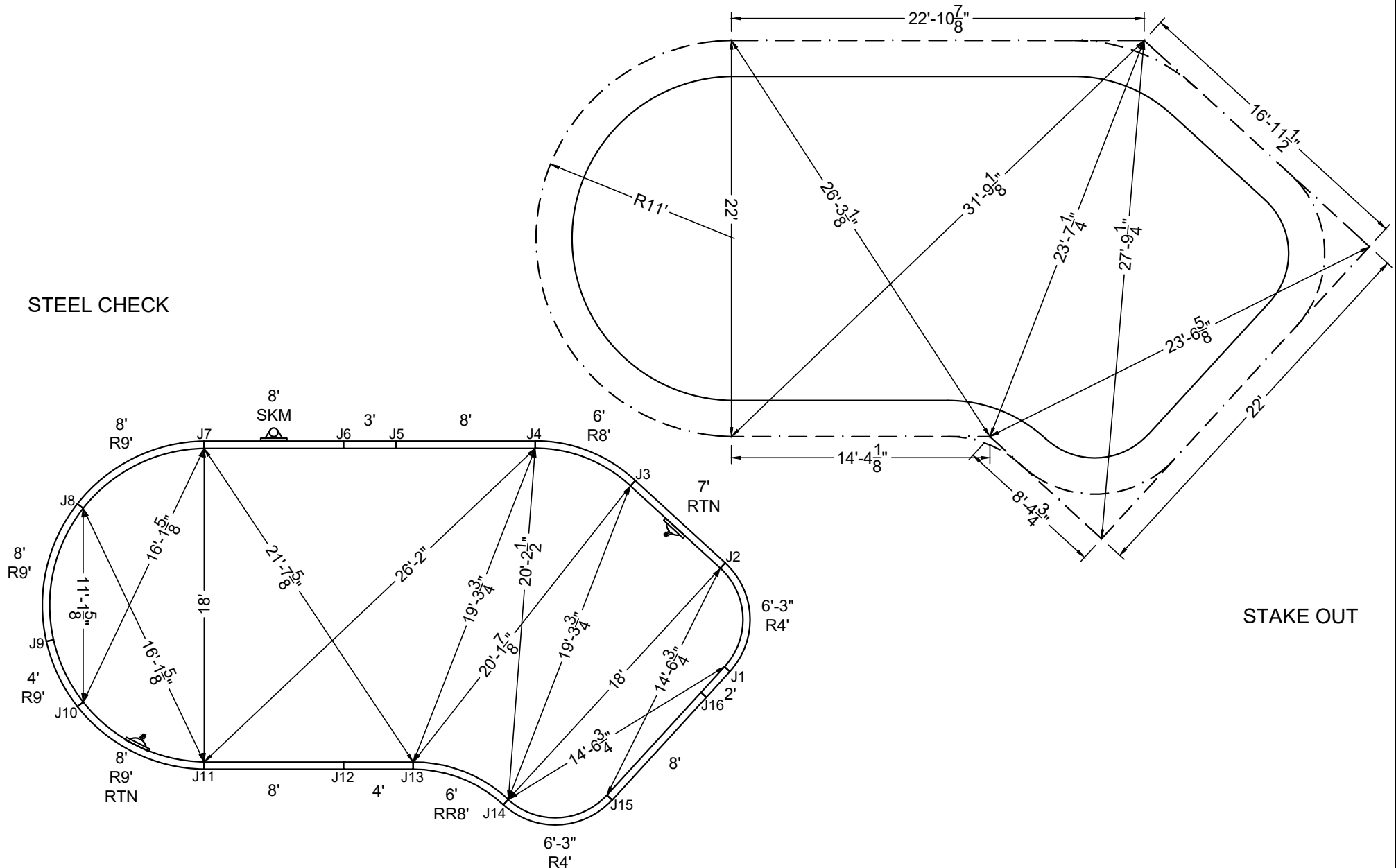

STAKE OUT

SHAPE : OVAL LAZY-L	SIZE : 18' X 39'-9"	HAND : LEFT	PANEL HEIGHT : 3'-6"	DRAWN BY : NM-BCC
DWG # : MN1840OL419	DATE : 1/18/2017	REVISION # : 01	KIT REF : MN1840OL419-L	<b>B</b>



**DIVING / SLIDE EQUIPMENT DISCLAIMER:**

THE BOTTOM CONFIGURATION SHOWN MEETS WITH THE CURRENT ISPC MINIMUM STANDARDS FOR POOLS APPROVED FOR THE USE WITH MANUFACTURED DIVING EQUIPMENT. ALL DIVING EQUIPMENT MUST BE INSTALLED AND LOCATED IN ACCORDANCE WITH THE DIVING / SLIDE MANUFACTURER'S RECOMMENDATIONS. IF DIVING EQUIPMENT IS INSTALLED: PLEASE FOLLOW ALL THE DIVING / SLIDE EQUIPMENT MANUFACTURER'S INSTALLATION, USE AND SAFETY INSTRUCTIONS.

MEETS DEPTH AND SHAPE MINIMUM STANDARD ANSI/NSPI5-2003

**ALL DIMENSIONS ARE FINISHED**

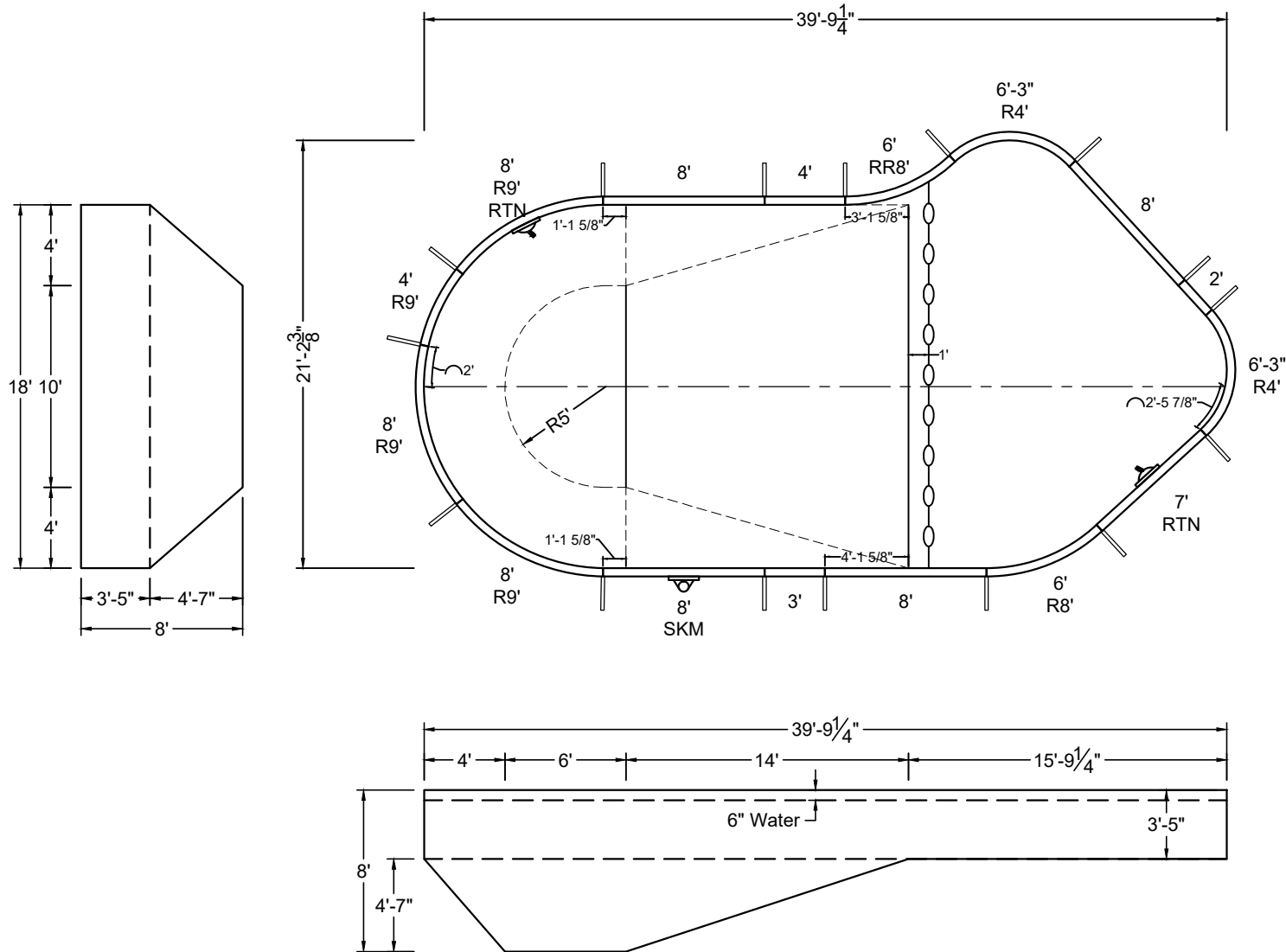

SHAPE : OVAL LAZY-L	SIZE : 18' X 39'-9"	HAND : RIGHT	PANEL HEIGHT : 3'-6"	PANEL TYPE : 5" TOP
PERIMETER : 100'-6 25/32"	VOLUME : 23,856 US GAL.	SURFACE AREA : 645.036 SQ. FT.	SCALE : N.T.S	DRAWN BY : NM-BCC
DWG # : MN1840OL419	DATE : 1/18/2017	REVISION # : 01	KIT REF : MN1840OL419-R	<b>A</b>



MEGNA  
POOLS

Magna Plastic Packaging Corp.

DIVING / SLIDE EQUIPMENT DISCLAIMER:

THE BOTTOM CONFIGURATION SHOWN MEETS WITH THE CURRENT ISPSC MINIMUM STANDARDS FOR POOLS APPROVED FOR THE USE WITH MANUFACTURED DIVING EQUIPMENT. ALL DIVING EQUIPMENT MUST BE INSTALLED AND LOCATED IN ACCORDANCE WITH THE DIVING / SLIDE MANUFACTURER'S RECOMMENDATIONS. IF DIVING EQUIPMENT IS INSTALLED: PLEASE FOLLOW ALL THE DIVING / SLIDE EQUIPMENT MANUFACTURER'S INSTALLATION, USE AND SAFETY INSTRUCTIONS.

MEETS DEPTH AND SHAPE MINIMUM STANDARD ANSI/NFPA-2003

ALL DIMENSIONS ARE FINISHED

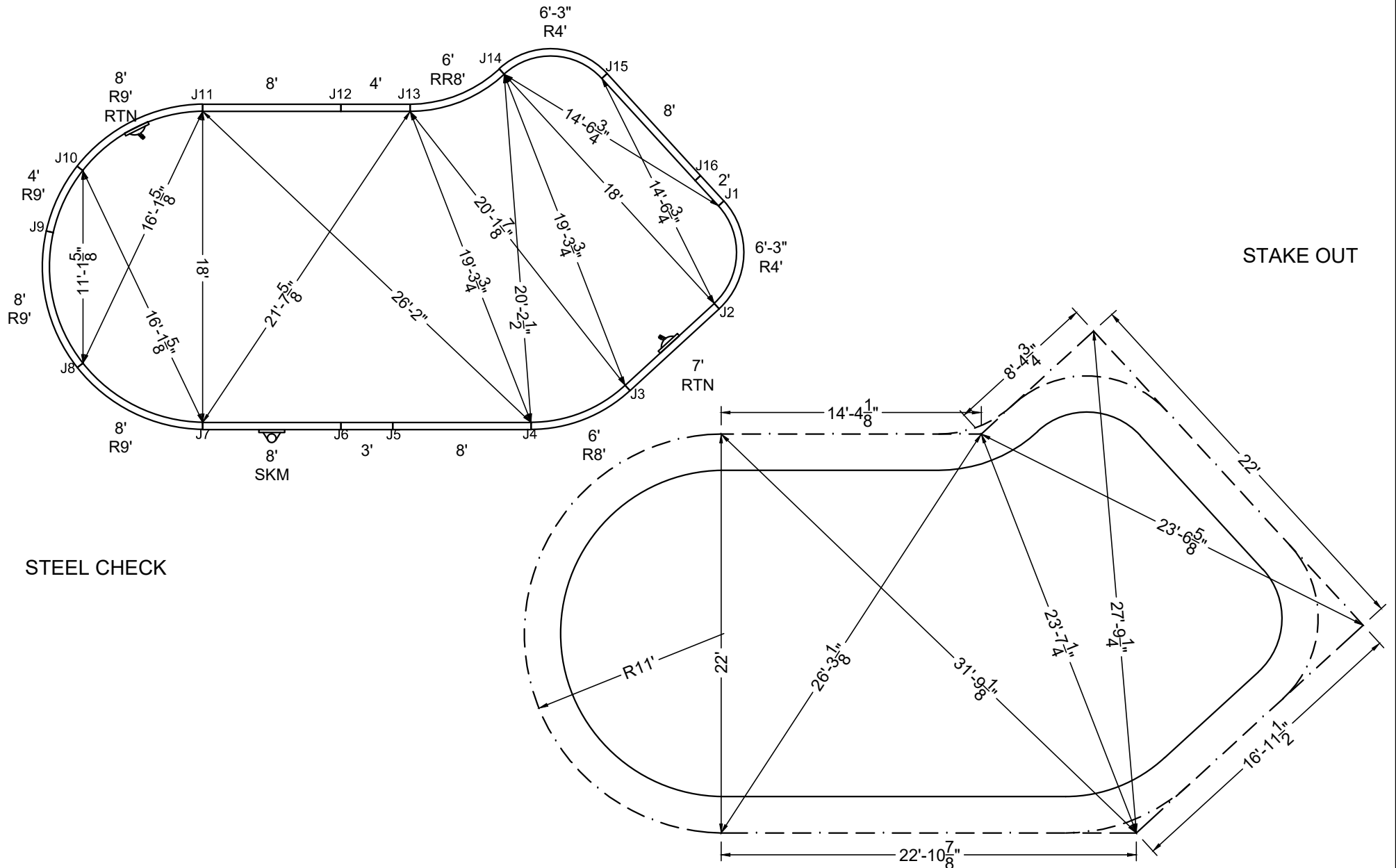

SHAPE : OVAL LAZY-L	SIZE : 18' X 39'-9"	HAND : RIGHT	PANEL HEIGHT : 3'-6"	DRAWN BY : NM-BCC
DWG # : MN1840OL419	DATE : 1/18/2017	REVISION # : 01	KIT REF : MN1840OL419-R	<b>B</b>



MEGNA  
POOLS

Magna Plastic Packaging Corp.

**DIVING / SLIDE EQUIPMENT DISCLAIMER:**

THE BOTTOM CONFIGURATION SHOWN MEETS WITH THE CURRENT ISPSM MINIMUM STANDARDS FOR POOLS APPROVED FOR THE USE WITH MANUFACTURED DIVING EQUIPMENT. ALL DIVING EQUIPMENT MUST BE INSTALLED AND LOCATED IN ACCORDANCE WITH THE DIVING / SLIDE MANUFACTURER'S RECOMMENDATIONS. IF DIVING EQUIPMENT IS INSTALLED: PLEASE FOLLOW ALL THE DIVING / SLIDE EQUIPMENT MANUFACTURER'S INSTALLATION, USE AND SAFETY INSTRUCTIONS.

MEETS DEPTH AND SHAPE MINIMUM STANDARD ANSI/NSPI5-2003

ALL DIMENSIONS ARE FINISHED

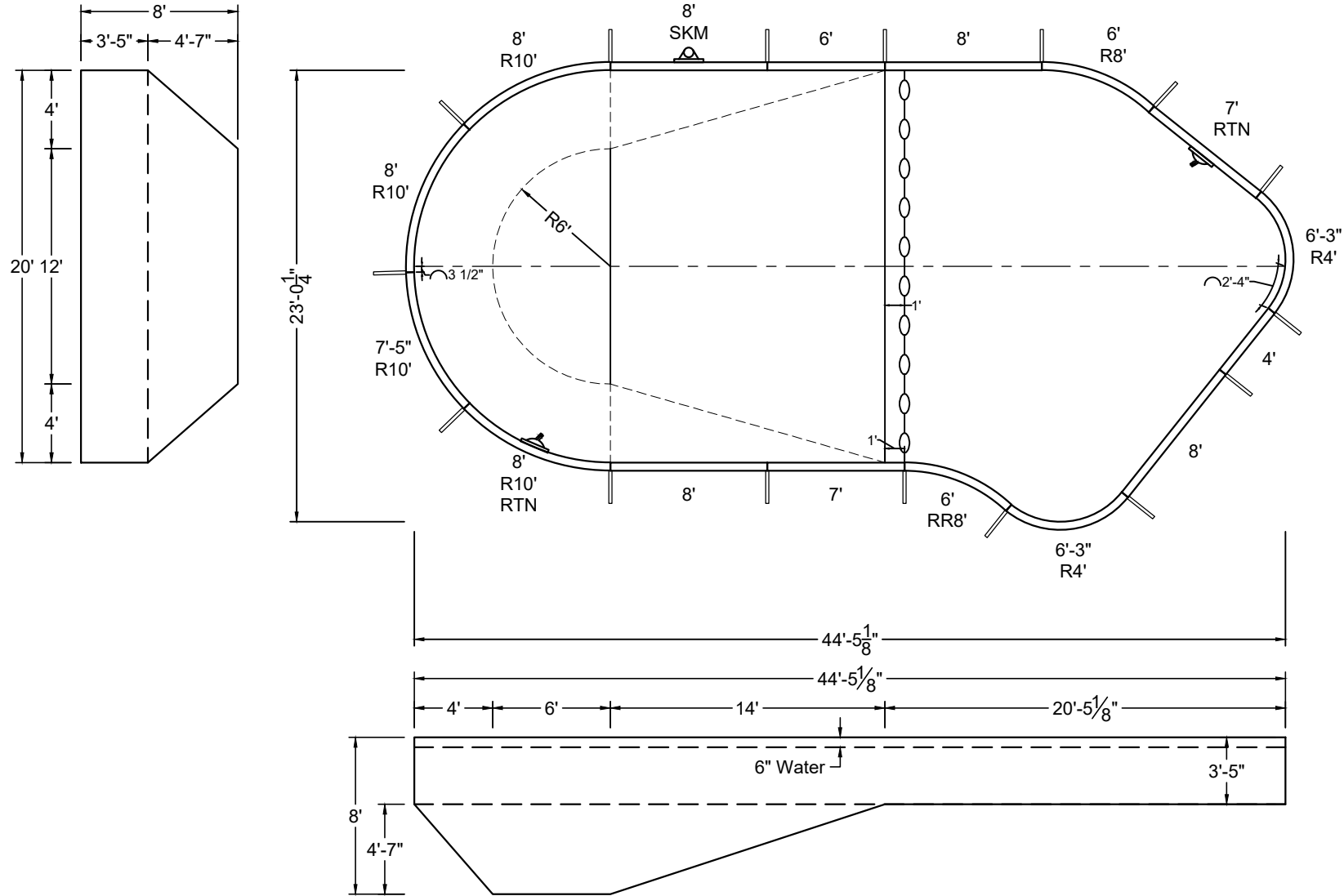

SHAPE : OVAL LAZY-L	SIZE : 20' X 44'-5"	HAND : LEFT	PANEL HEIGHT : 3'-6"	PANEL TYPE : 5" TOP
PERIMETER : 111'-11 25/32"	VOLUME : 28,610 US GAL.	SURFACE AREA : 794.300 SQ. FT.	SCALE : N.T.S	DRAWN BY : NM-BCC
DWG # : MN2044OL419	DATE : 1/18/2017	REVISION # : 01	KIT REF : MN2044OL419-L	<b>A</b>



MEGNA  
POOLS

Magna Plastic Packaging Corp.

DIVING / SLIDE EQUIPMENT DISCLAIMER:

THE BOTTOM CONFIGURATION SHOWN MEETS WITH THE CURRENT ISPSC MINIMUM STANDARDS FOR POOLS APPROVED FOR THE USE WITH MANUFACTURED DIVING EQUIPMENT. ALL DIVING EQUIPMENT MUST BE INSTALLED AND LOCATED IN ACCORDANCE WITH THE DIVING / SLIDE MANUFACTURER'S RECOMMENDATIONS. IF DIVING EQUIPMENT IS INSTALLED: PLEASE FOLLOW ALL THE DIVING / SLIDE EQUIPMENT MANUFACTURER'S INSTALLATION, USE AND SAFETY INSTRUCTIONS.

MEETS DEPTH AND SHAPE MINIMUM STANDARD ANSI/NSPI5-2003

ALL DIMENSIONS ARE FINISHED

STEEL CHECK

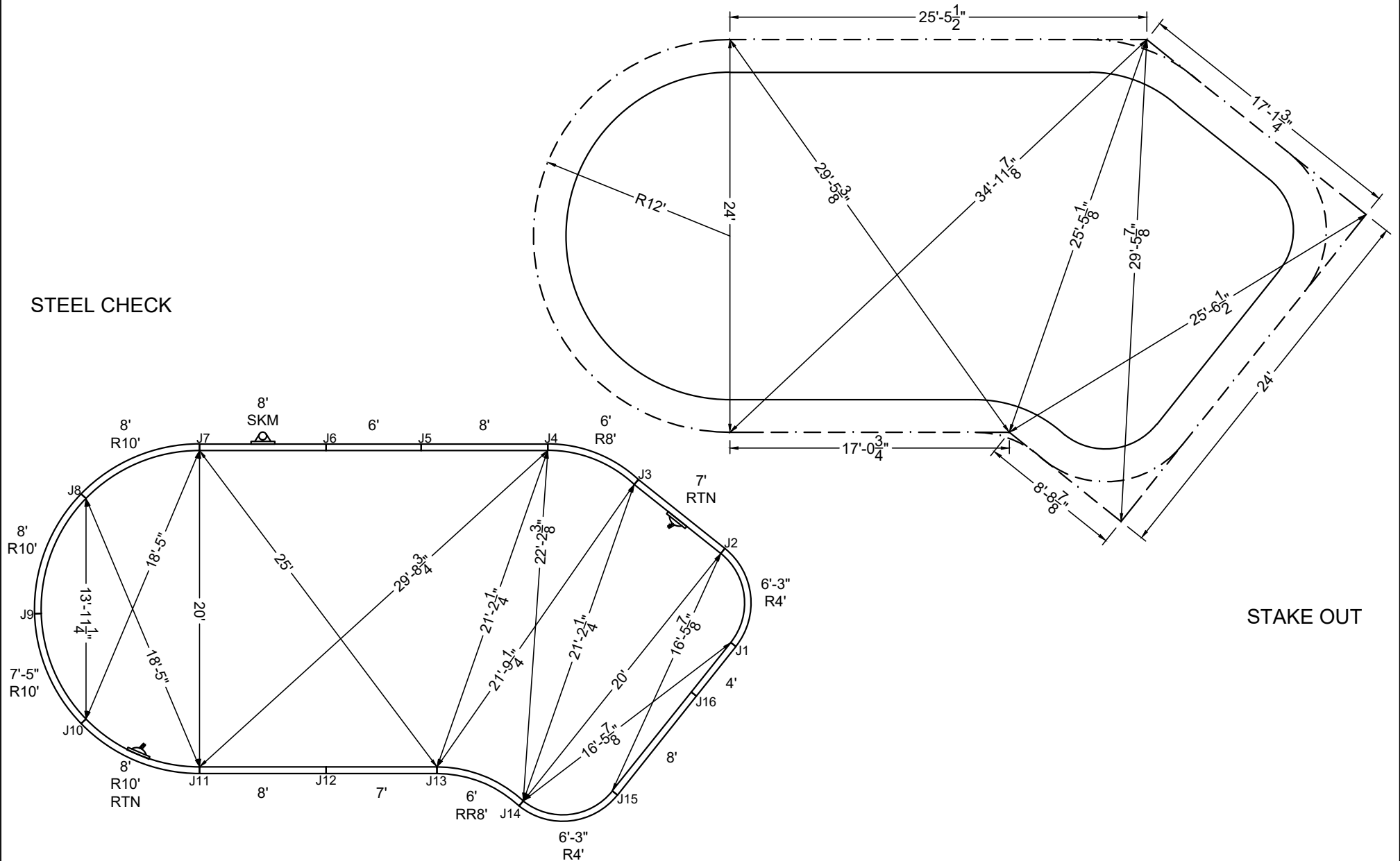

STAKE OUT

SHAPE: OVAL LAZY-L

SIZE: 20' X 44'-5"

HAND: LEFT

PANEL HEIGHT: 3'-6"

DRAWN BY: NM-BCC

DWG #: MN2044OL419

DATE: 1/18/2017

REVISION #: 01

KIT REF: MN2044OL419-L

**B**







MEGNA  
POOLS

MEGNA PLASTIC PACKAGING CORP.

**DIVING / SLIDE EQUIPMENT DISCLAIMER:**

THE BOTTOM CONFIGURATION SHOWN MEETS WITH THE CURRENT ISPCS MINIMUM STANDARDS FOR POOLS APPROVED FOR THE USE WITH MANUFACTURED DIVING EQUIPMENT. ALL DIVING EQUIPMENT MUST BE INSTALLED AND LOCATED IN ACCORDANCE WITH THE DIVING / SLIDE MANUFACTURER'S RECOMMENDATIONS. IF DIVING EQUIPMENT IS INSTALLED: PLEASE FOLLOW ALL THE DIVING / SLIDE EQUIPMENT MANUFACTURER'S INSTALLATION, USE AND SAFETY INSTRUCTIONS.

MEETS DEPTH AND SHAPE MINIMUM STANDARD ANSI/NSPI5-2003

**ALL DIMENSIONS ARE FINISHED**

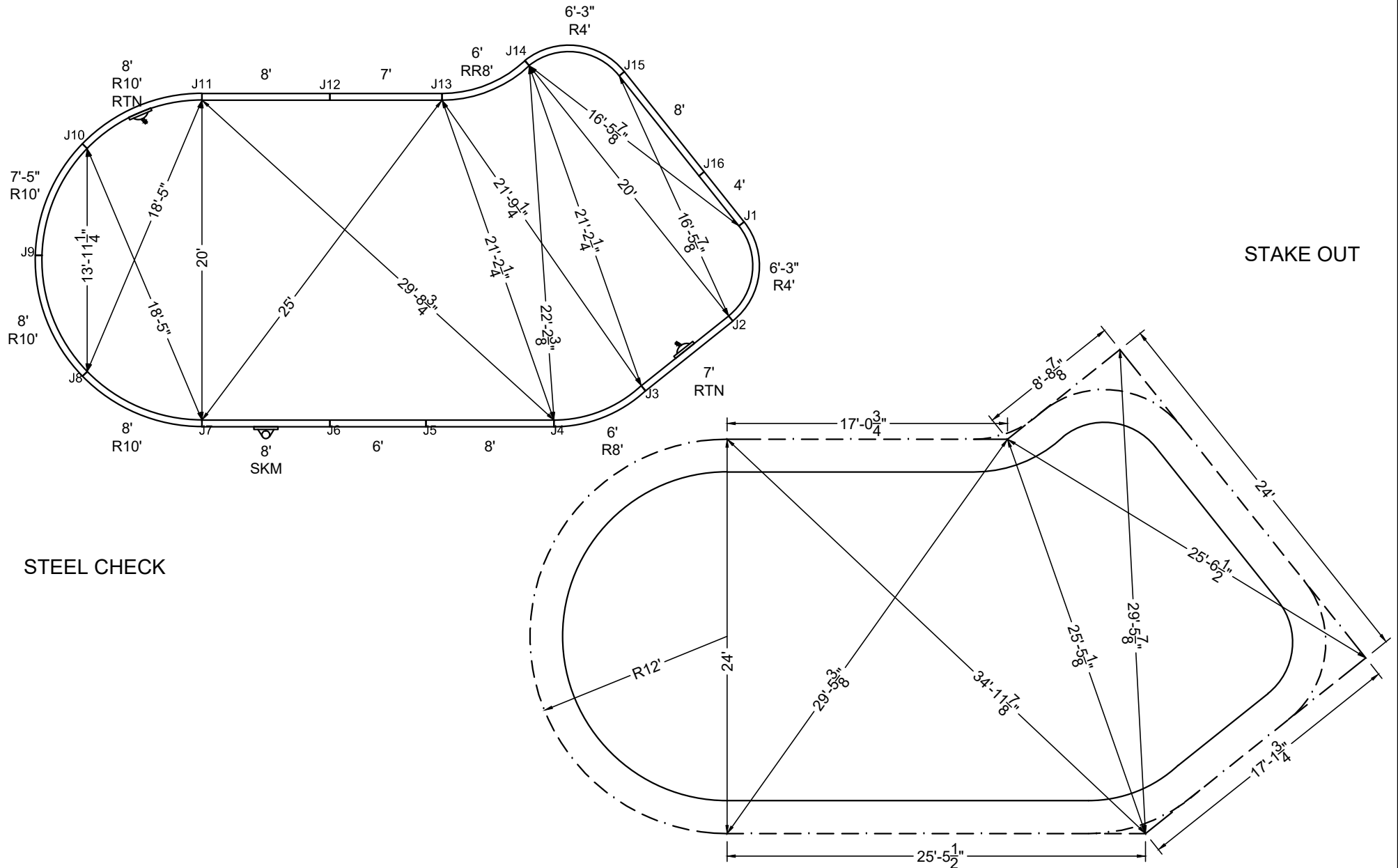

SHAPE : OVAL LAZY-L	SIZE : 20' X 44'-5"	HAND : RIGHT	PANEL HEIGHT : 3'-6"	DRAWN BY : NM-BCC
DWG # : MN2044OL419	DATE : 1/18/2017	REVISION # : 01	KIT REF : MN2044OL419-R	<b>B</b>



MEGNA  
POOLS

Magna Plastic Packaging Corp.



**NON-DIVING POOL**  
USE OF DIVING EQUIPMENT IS PROHIBITED

DOES NOT MEET DEPTH AND SHAPE MINIMUM STANDARD ANSI/NSPI5-2003

ALL DIMENSIONS ARE FINISHED

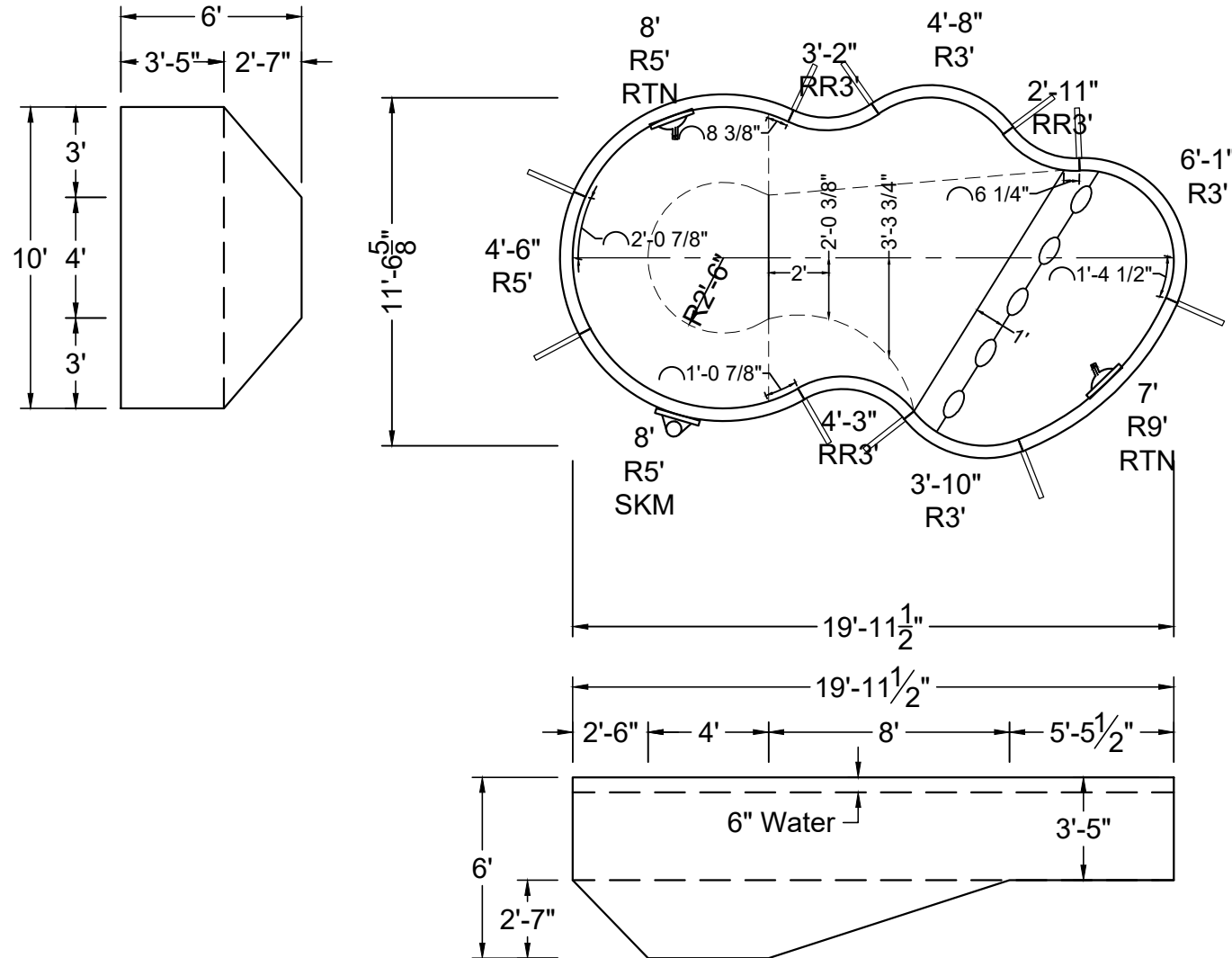

SHAPE: PARADISE	SIZE: 10' X 19'-11"	HAND: LEFT	PANEL HEIGHT: 3'-6"	PANEL TYPE: 5" TOP
PERIMETER: 52'-5 1/8"	VOLUME: 5,623 US GAL.	SURFACE AREA: 168.977 SQ. FT.	SCALE: N.T.S	DRAWN BY: NM-BCC
DWG #: MN1020PA-19	DATE: 1/18/2017	REVISION #: 01	KIT REF: MN1020PA-19-L	<b>A</b>



MEGNA  
POOLS

Megna Plastic Packaging Corp.



**NON-DIVING POOL**  
USE OF DIVING EQUIPMENT IS PROHIBITED

DOES NOT MEET DEPTH AND SHAPE MINIMUM STANDARD ANSI/NSPI5-2003

ALL DIMENSIONS ARE FINISHED

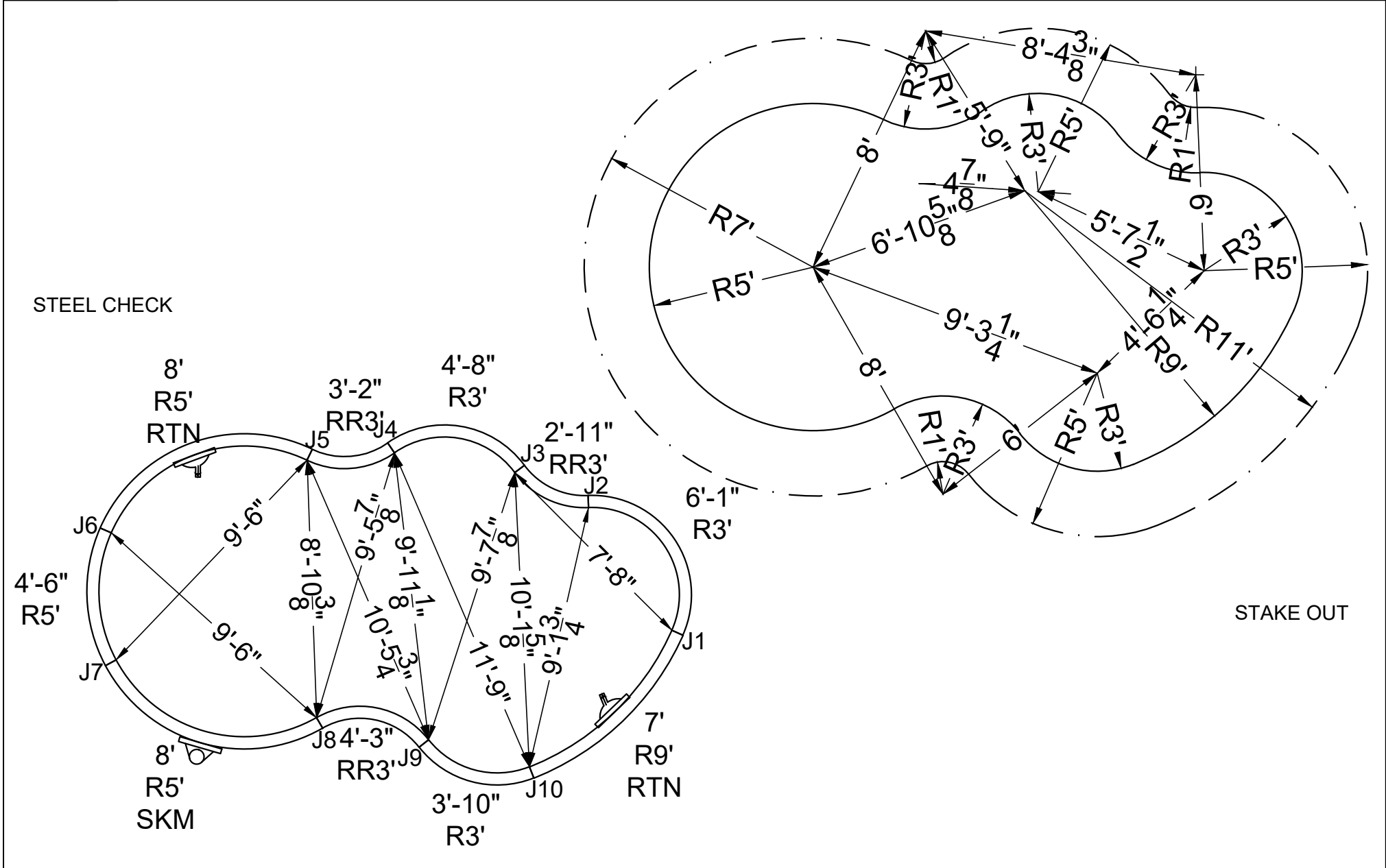

SHAPE: PARADISE	SIZE: 10' X 19'-11"	HAND: LEFT	PANEL HEIGHT: 3'-6"	DRAWN BY: NM-BCC
DWG #: MN1020PA-19	DATE: 1/18/2017	REVISION #: 01	KIT REF: MN1020PA-19-L	<b>B</b>



MEGNA  
POOLS

Magna Plastic Packaging Corp.



**NON-DIVING POOL**  
USE OF DIVING EQUIPMENT IS PROHIBITED

DOES NOT MEET DEPTH AND SHAPE MINIMUM STANDARD ANSI/NSPI-2003

ALL DIMENSIONS ARE FINISHED

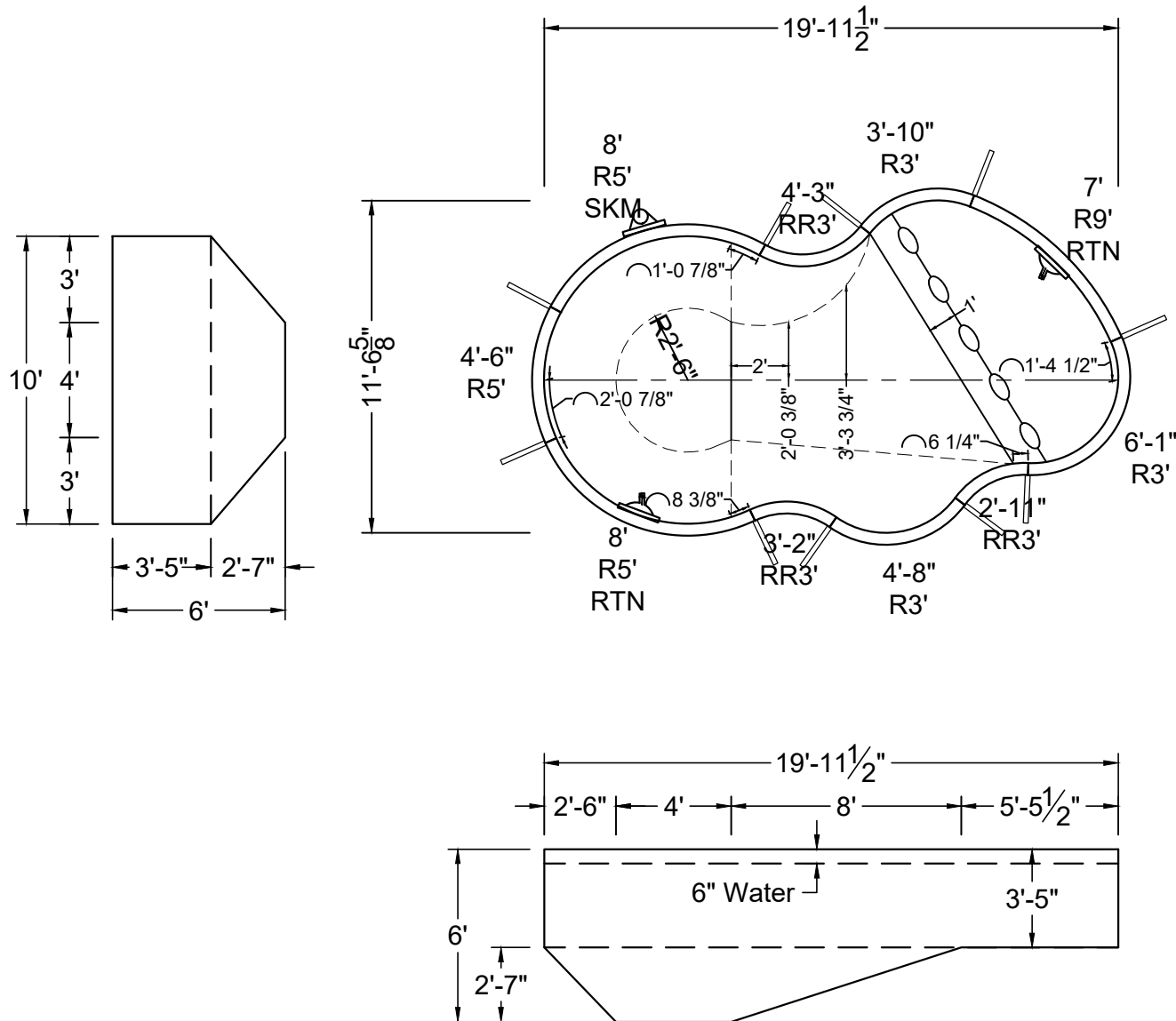

SHAPE : PARADISE	SIZE : 10' X 19'-11"	HAND : RIGHT	PANEL HEIGHT : 3'-6"	PANEL TYPE : 5" TOP
PERIMETER : 52'-5 1/8"	VOLUME : 5,623 US GAL.	SURFACE AREA : 168.977 SQ. FT.	SCALE : N.T.S	DRAWN BY : NM-BCC
DWG # : MN1020PA-19	DATE : 1/18/2017	REVISION # : 01	KIT REF : MN1020PA-19-R	<b>A</b>





ALL DIMENSIONS ARE FINISHED

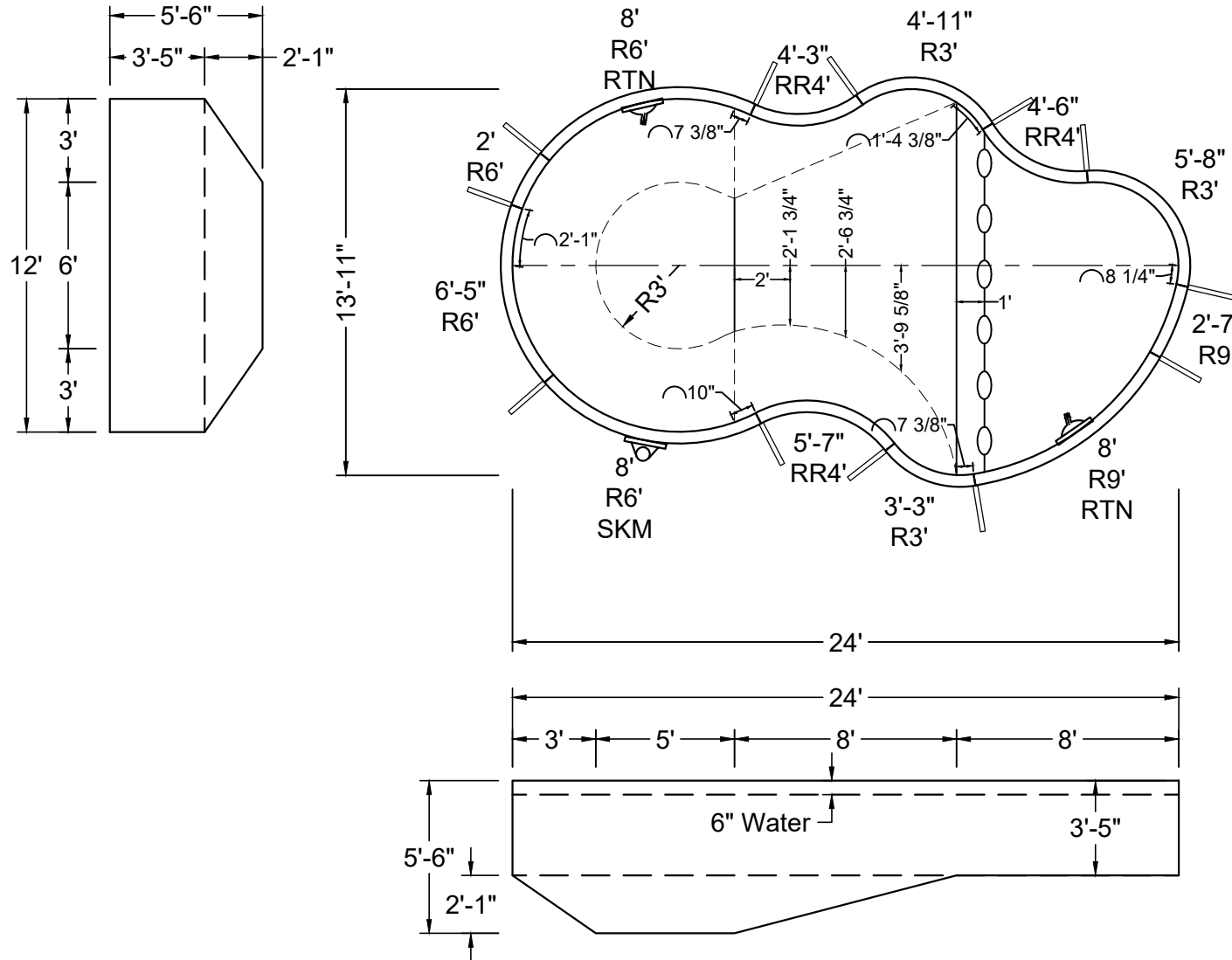

SHAPE: PARADISE	SIZE: 12' X 24'	HAND: LEFT	PANEL HEIGHT: 3'-6"	PANEL TYPE: 5" TOP
PERIMETER: 63'-1 1/2"	VOLUME: 7,703 US GAL.	SURFACE AREA: 242.972 SQ. FT.	SCALE: N.T.S	DRAWN BY: NM-BCC
DWG #: MN1224PA-19	DATE: 1/18/2017	REVISION #: 01	KIT REF: MN1224PA-19-L	<b>A</b>



MEGNA  
POOLS

Magna Plastic Packaging Corp.



# NON-DIVING POOL

USE OF DIVING EQUIPMENT IS PROHIBITED

MEETS DEPTH AND SHAPE MINIMUM STANDARD ANSI/NSPI5-2003

ALL DIMENSIONS ARE FINISHED

STEEL CHECK

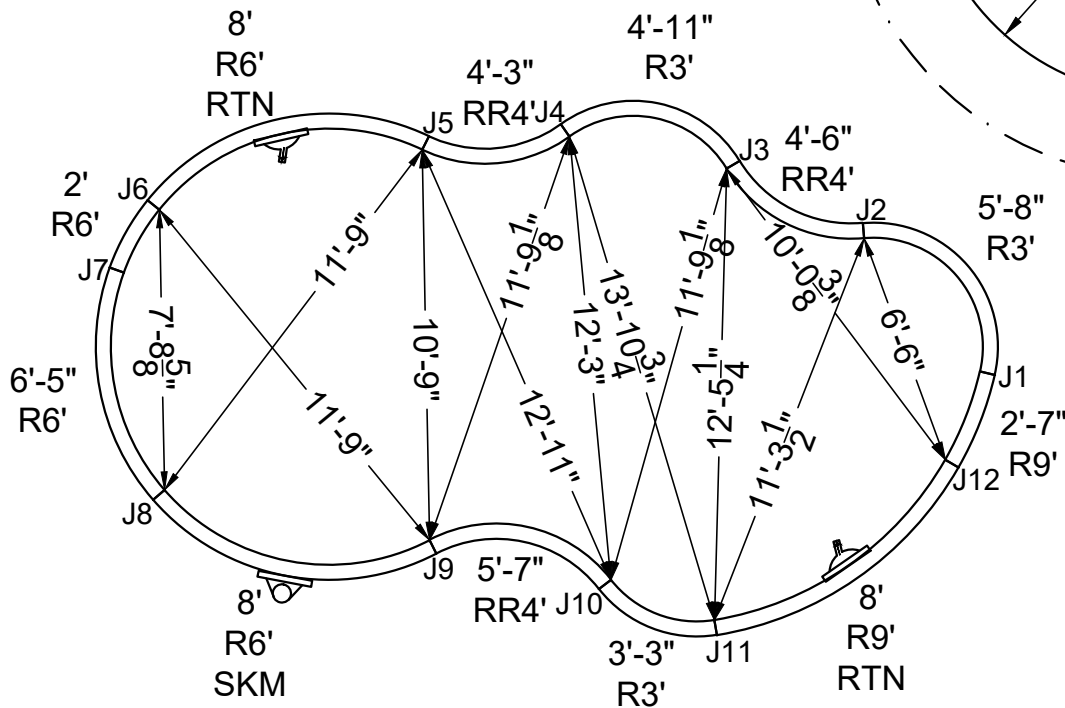

STAKE OUT

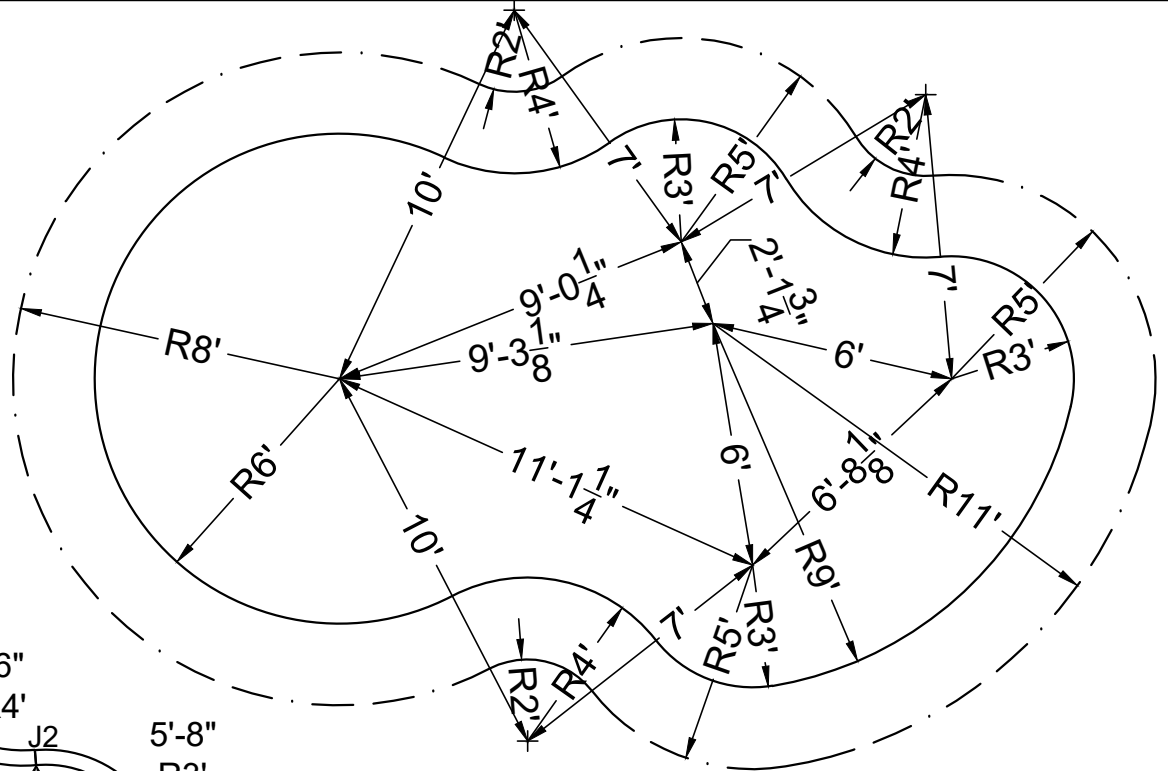

SHAPE: PARADISE

SIZE: 12' X 24'

HAND: LEFT

PANEL HEIGHT: 3'-6"

DRAWN BY: NM-BCC

DWG #: MN1224PA-19

DATE: 1/18/2017

REVISION #: 01

KIT REF: MN1224PA-19-L

**B**





ALL DIMENSIONS ARE FINISHED

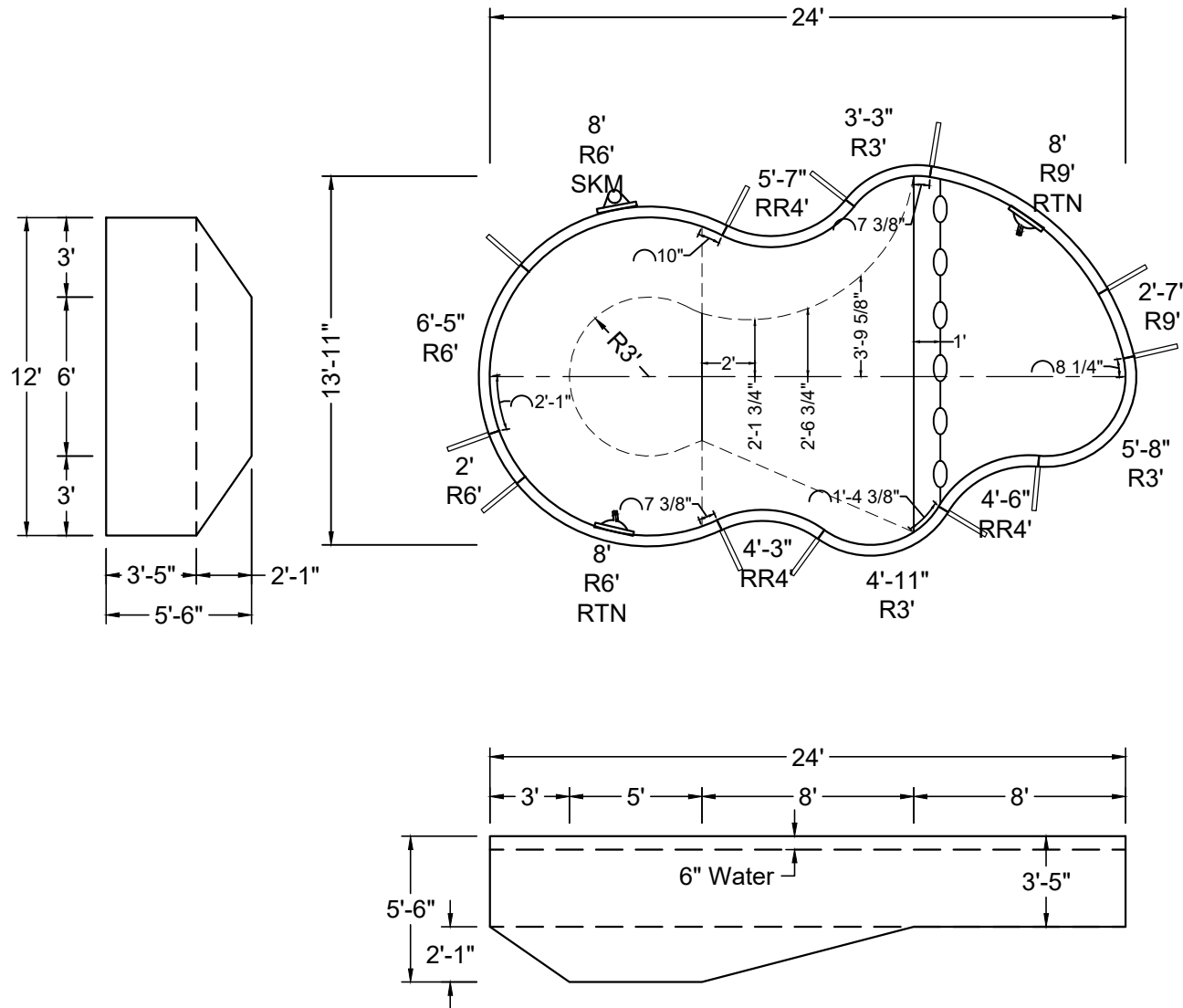

SHAPE: PARADISE	SIZE: 12' X 24'	HAND: RIGHT	PANEL HEIGHT: 3'-6"	PANEL TYPE: 5" TOP
PERIMETER: 63'-1 1/2"	VOLUME: 7,703 US GAL.	SURFACE AREA: 242.972 SQ. FT.	SCALE: N.T.S	DRAWN BY: NM-BCC
DWG #: MN1224PA-19	DATE: 1/18/2017	REVISION #: 01	KIT REF: MN1224PA-19-R	<b>A</b>





ALL DIMENSIONS ARE FINISHED

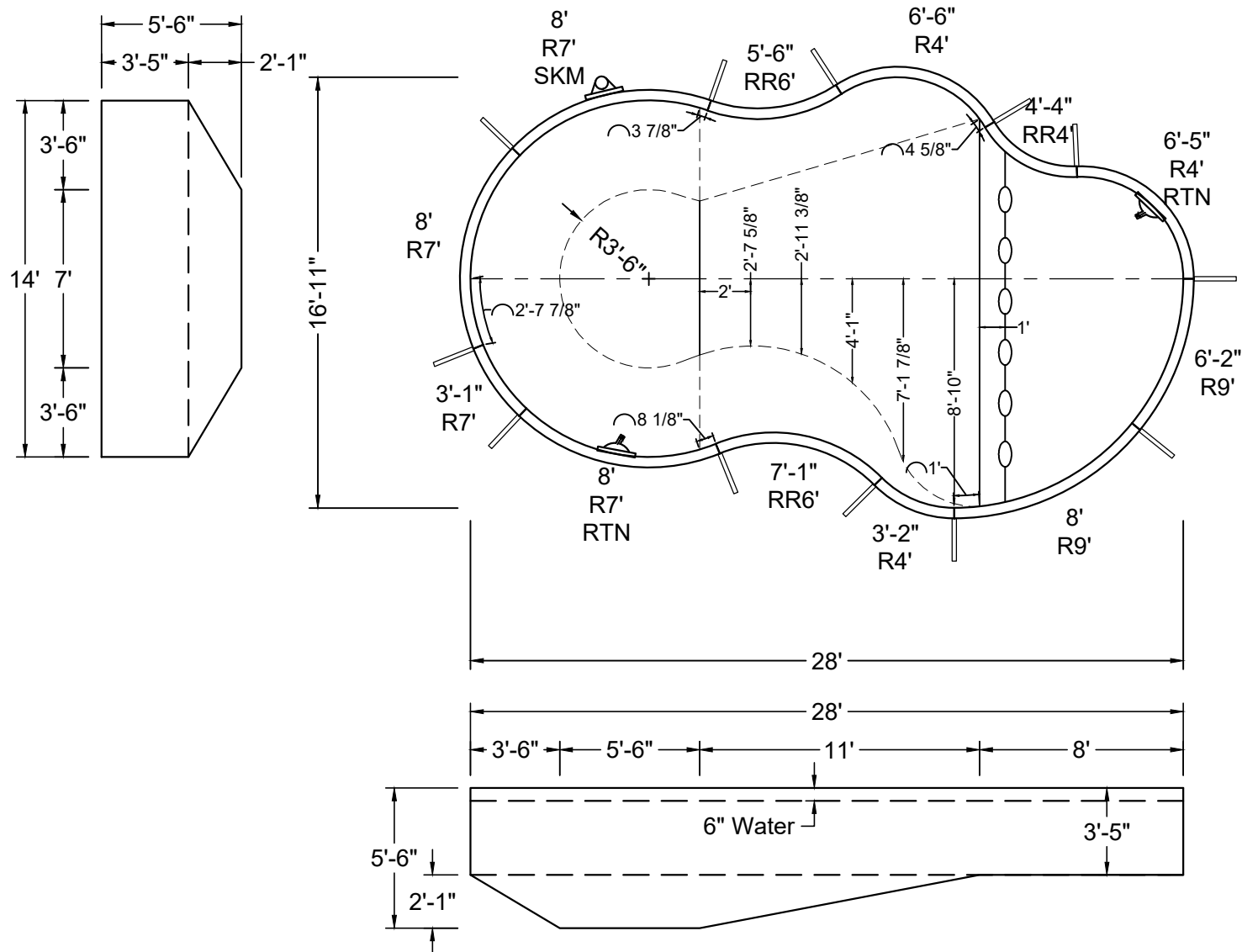

SHAPE: PARADISE	SIZE: 14' X 28'	HAND: LEFT	PANEL HEIGHT: 3'-6"	PANEL TYPE: 5" TOP
PERIMETER: 74'-1 11/16"	VOLUME: 11,023 US GAL.	SURFACE AREA: 347.225 SQ. FT.	SCALE: N.T.S	DRAWN BY: NM-BCC
DWG #: MN1428PA-19	DATE: 1/24/2018	REVISION #: 01	KIT REF: MN1428PA-19-L	<b>A</b>



ALL DIMENSIONS ARE FINISHED

STEEL CHECK

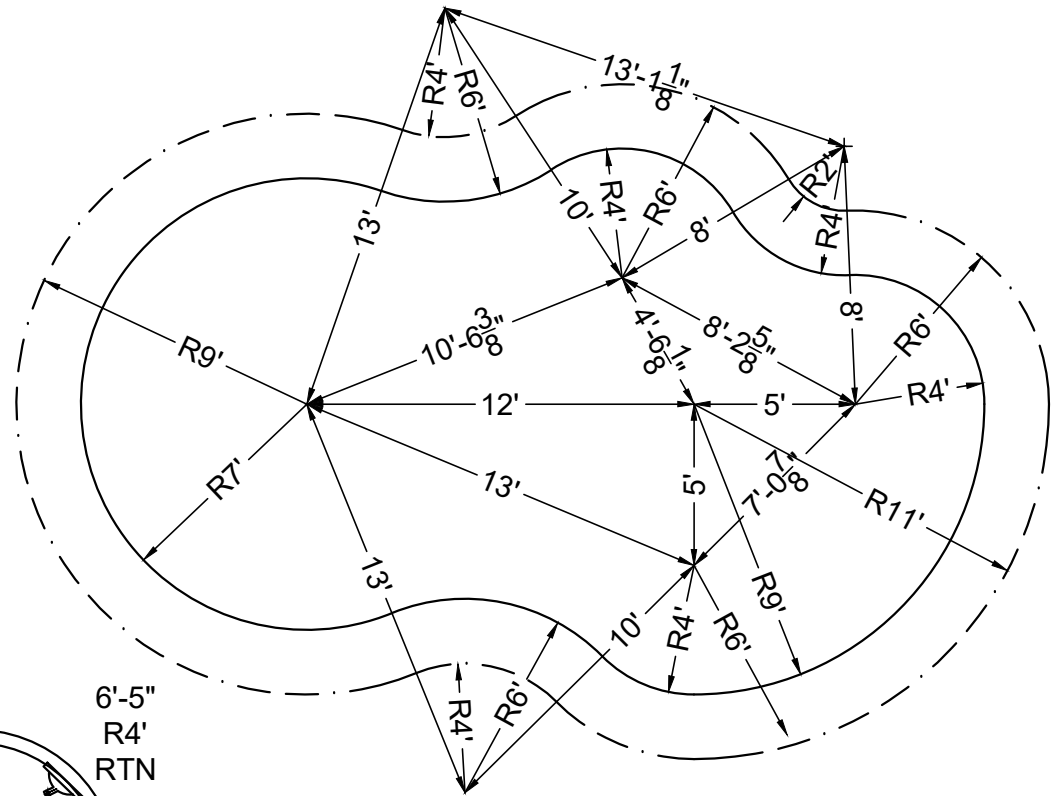
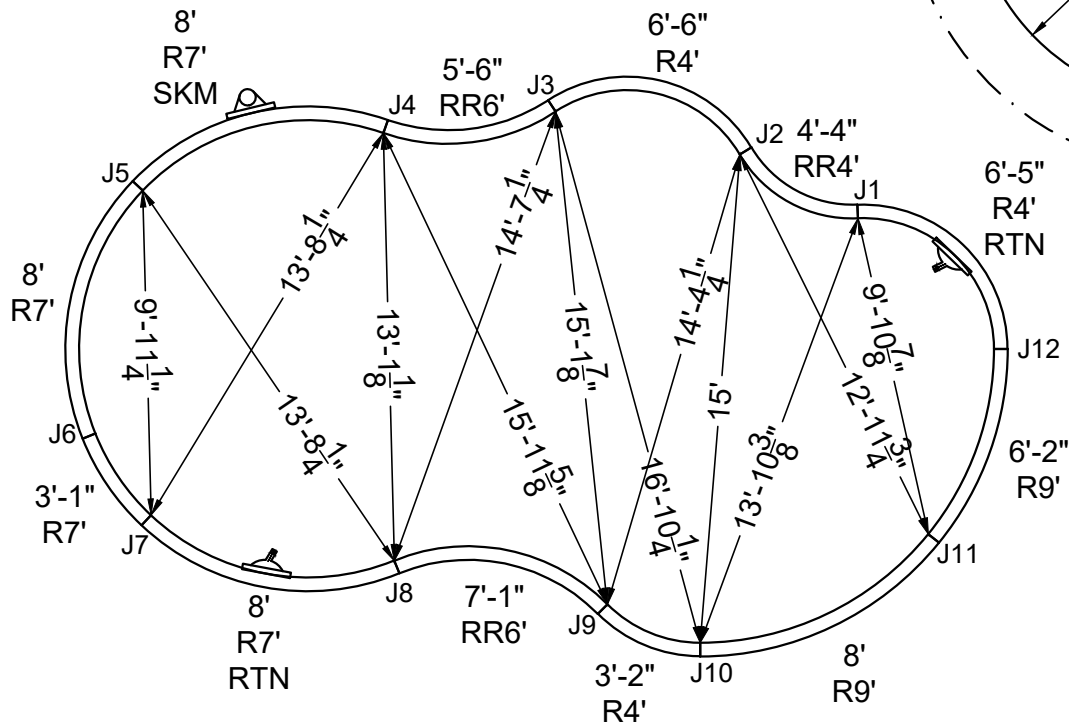

STAKE OUT

SHAPE: PARADISE	SIZE: 14' X 28'	HAND: LEFT	PANEL HEIGHT: 3'-6"	DRAWN BY: NM-BCC
DWG #: MN1428PA-19	DATE: 1/24/2018	REVISION #: 01	KIT REF: MN1428PA-19-L	<b>B</b>



ALL DIMENSIONS ARE FINISHED

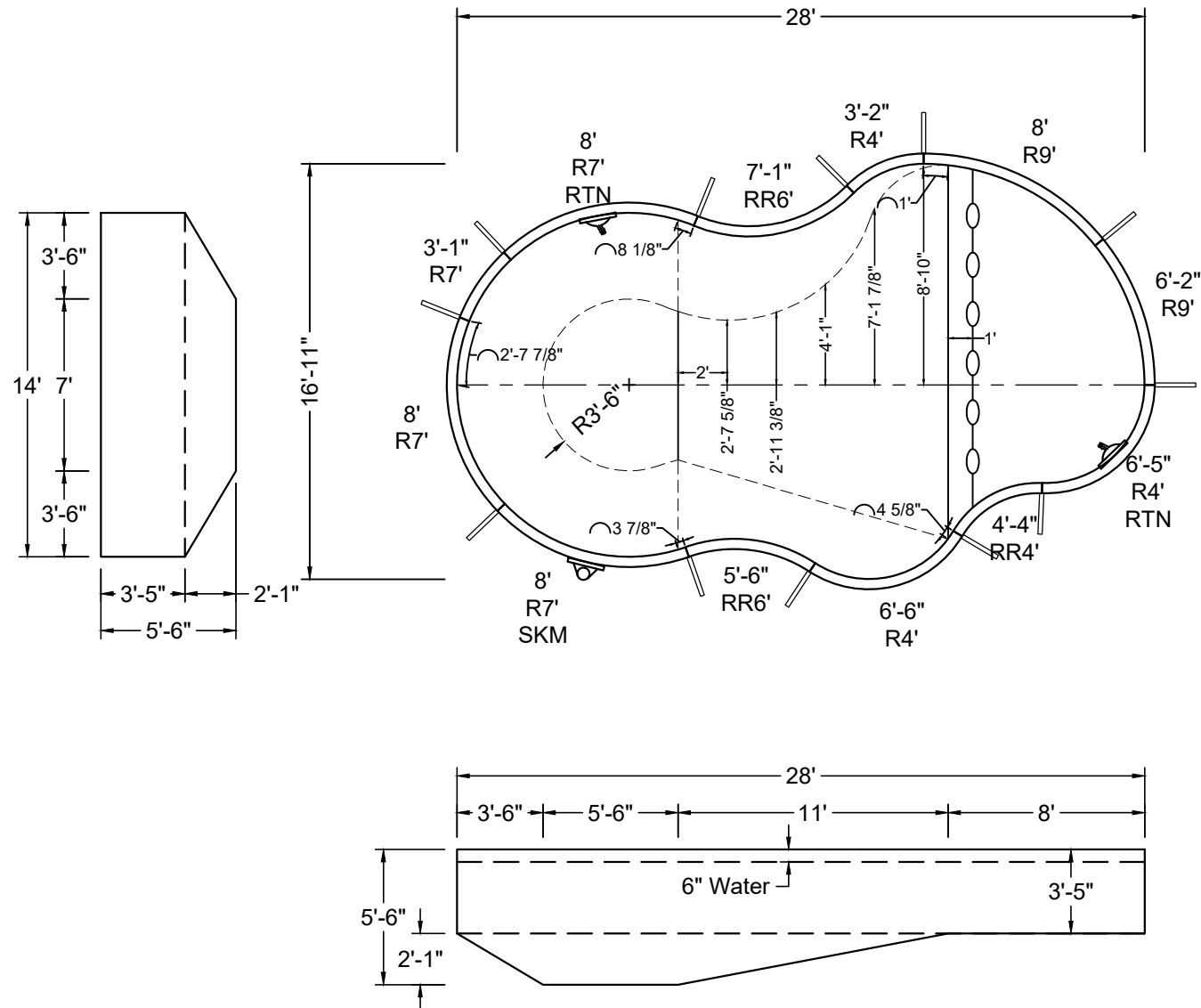

SHAPE : PARADISE	SIZE : 14' X 28'	HAND : RIGHT	PANEL HEIGHT : 3'-6"	PANEL TYPE : 5" TOP
PERIMETER : 74'-1 11/16"	VOLUME : 11,023 US GAL.	SURFACE AREA : 347.225 SQ. FT.	SCALE : N.T.S	DRAWN BY : NM-BCC
DWG # : MN1428PA-19	DATE : 1/24/2018	REVISION # : 01	KIT REF : MN1428PA-19-R	<b>A</b>



ALL DIMENSIONS ARE FINISHED

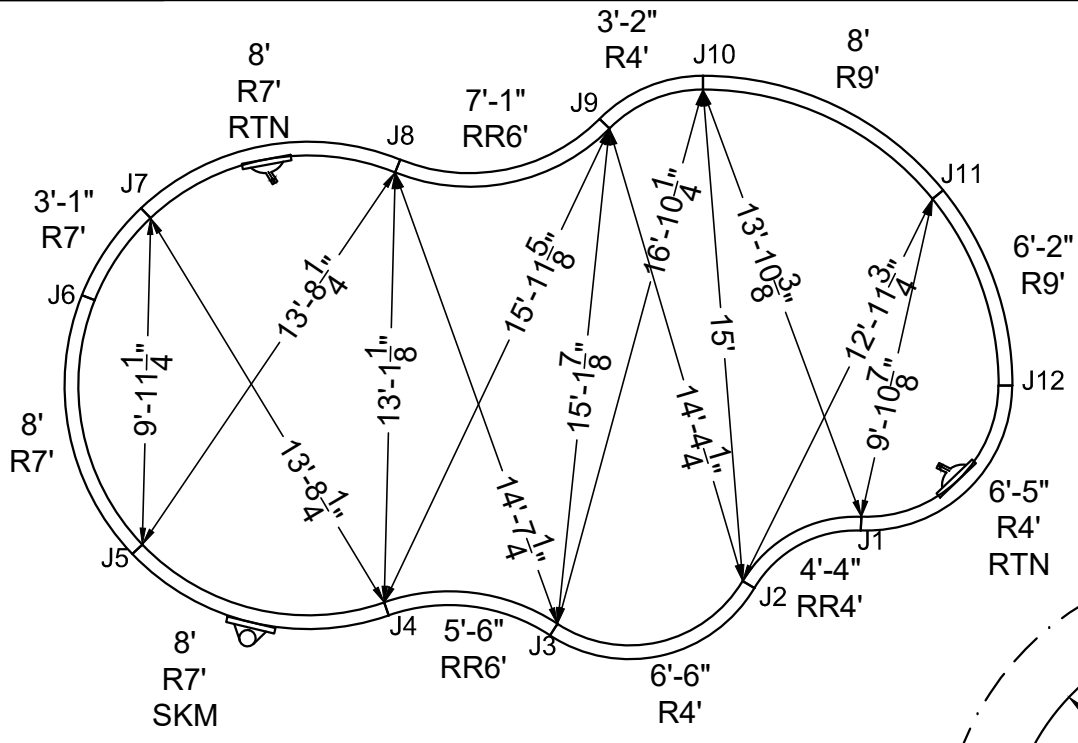

STAKE OUT

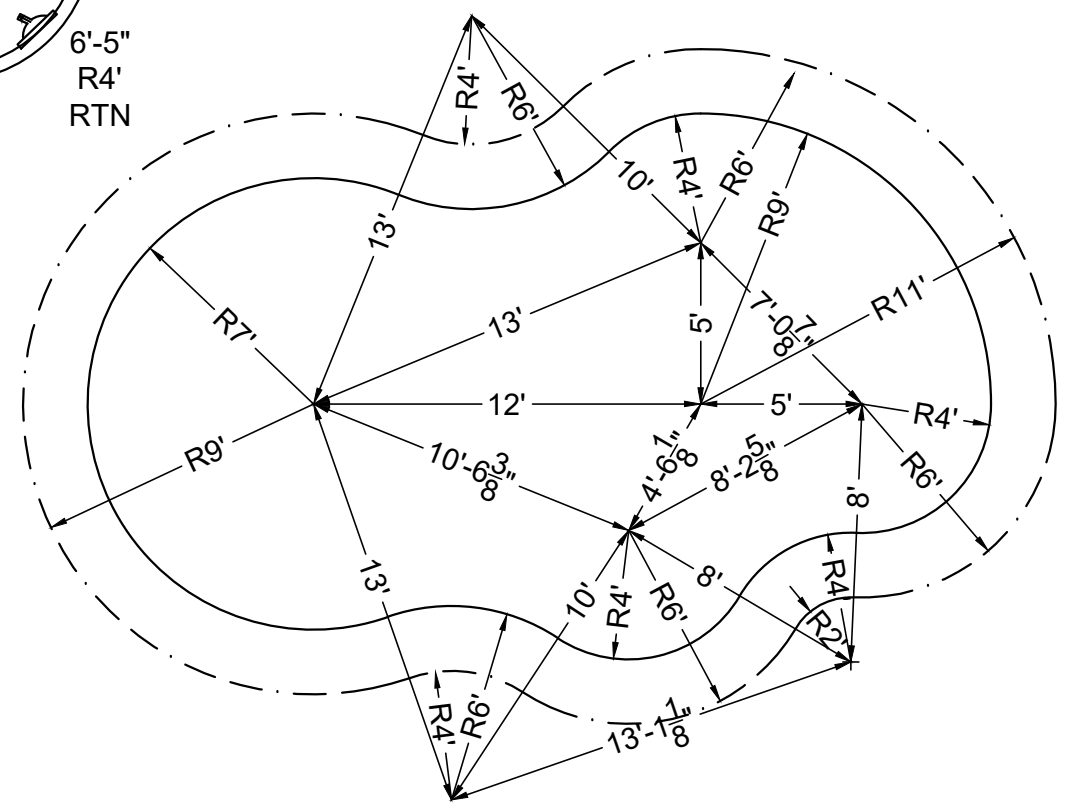

STEEL CHECK

SHAPE: PARADISE	SIZE: 14' X 28'	HAND: RIGHT	PANEL HEIGHT: 3'-6"	DRAWN BY: NM-BCC
DWG #: MN1428PA-19	DATE: 1/24/2018	REVISION #: 01	KIT REF: MN1428PA-19-R	<b>B</b>

**DIVING / SLIDE EQUIPMENT DISCLAIMER:**

THE BOTTOM CONFIGURATION SHOWN MEETS WITH THE CURRENT ISPC MINIMUM STANDARDS FOR POOLS APPROVED FOR THE USE WITH MANUFACTURED DIVING EQUIPMENT. ALL DIVING EQUIPMENT MUST BE INSTALLED AND LOCATED IN ACCORDANCE WITH THE DIVING / SLIDE MANUFACTURER'S RECOMMENDATIONS. IF DIVING EQUIPMENT IS INSTALLED: PLEASE FOLLOW ALL THE DIVING / SLIDE EQUIPMENT MANUFACTURER'S INSTALLATION, USE AND SAFETY INSTRUCTIONS.

MEETS DEPTH AND SHAPE MINIMUM STANDARD ANSI/NFPA-2003

**ALL DIMENSIONS ARE FINISHED**

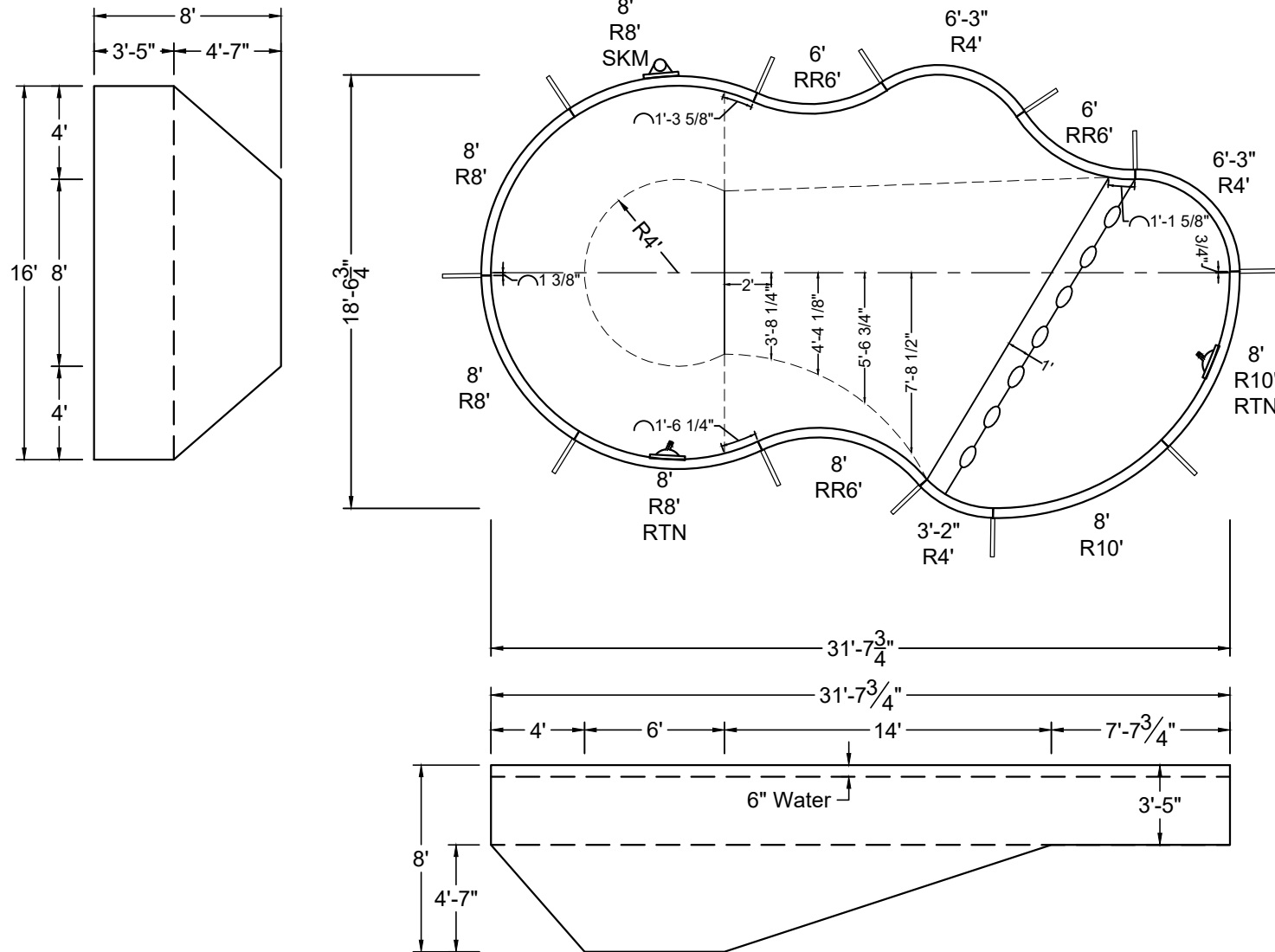

SHAPE: PARADISE	SIZE: 16' X 31'-8"	HAND: LEFT	PANEL HEIGHT: 3'-6"	PANEL TYPE: 5" TOP
PERIMETER: 83'-8 25/32"	VOLUME: 17,456 US GAL.	SURFACE AREA: 434.615 SQ. FT.	SCALE: N.T.S	DRAWN BY: NM-BCC
DWG #: MN1632PA-19	DATE: 1/19/2017	REVISION #: 01	KIT REF: MN1632PA-19-L	<b>A</b>







MEGNA  
POOLS

Magna Plastic Packaging Corp.

**DIVING / SLIDE EQUIPMENT DISCLAIMER:**

THE BOTTOM CONFIGURATION SHOWN MEETS WITH THE CURRENT ISPSM MINIMUM STANDARDS FOR POOLS APPROVED FOR THE USE WITH MANUFACTURED DIVING EQUIPMENT. ALL DIVING EQUIPMENT MUST BE INSTALLED AND LOCATED IN ACCORDANCE WITH THE DIVING / SLIDE MANUFACTURER'S RECOMMENDATIONS. IF DIVING EQUIPMENT IS INSTALLED: PLEASE FOLLOW ALL THE DIVING / SLIDE EQUIPMENT MANUFACTURER'S INSTALLATION, USE AND SAFETY INSTRUCTIONS.

MEETS DEPTH AND SHAPE MINIMUM STANDARD ANSI/NSPI5-2003

**ALL DIMENSIONS ARE FINISHED**

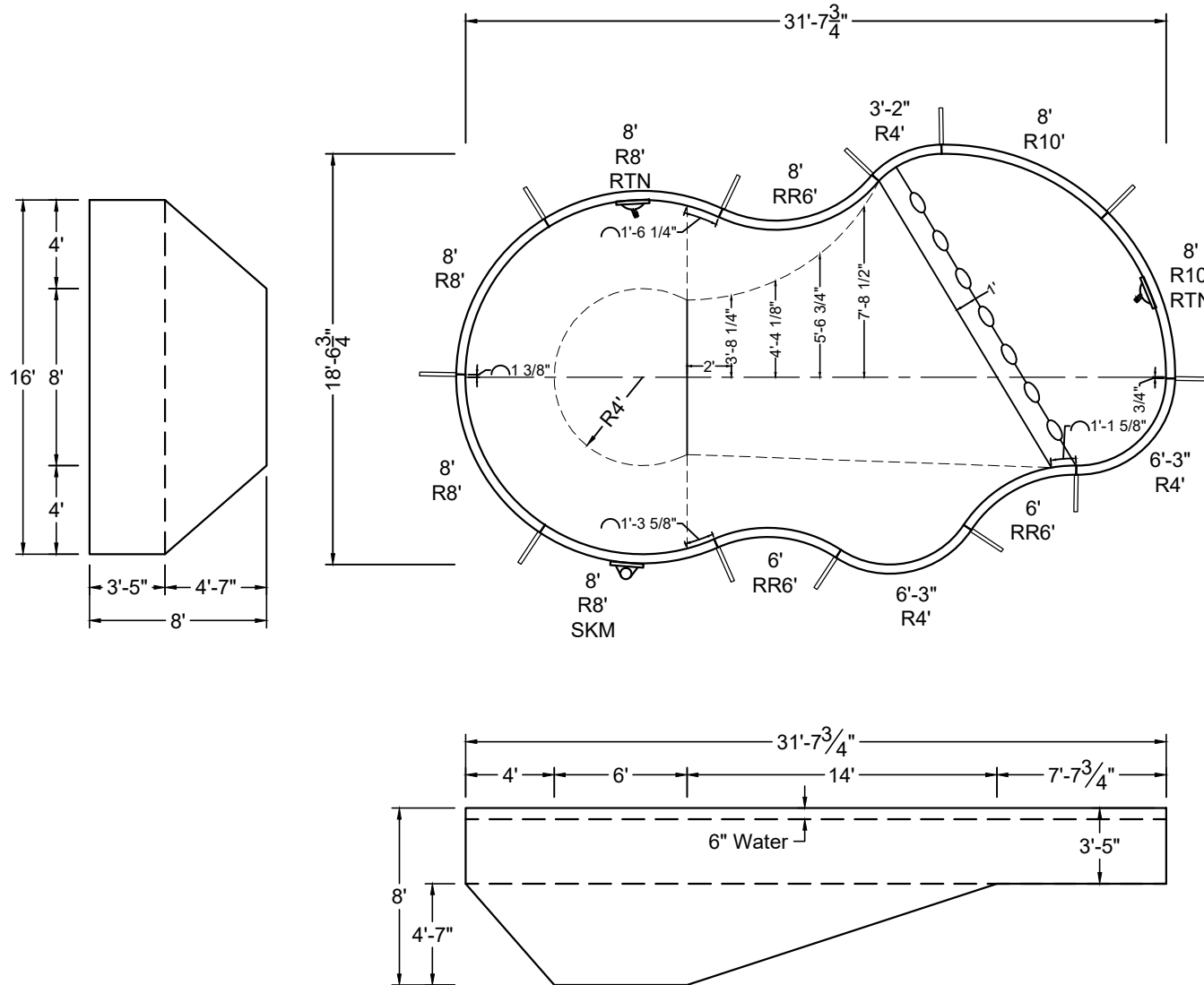

SHAPE : PARADISE	SIZE : 16' X 31'-8"	HAND : RIGHT	PANEL HEIGHT : 3'-6"	PANEL TYPE : 5" TOP
PERIMETER : 83'-8 25/32"	VOLUME : 17,456 US GAL.	SURFACE AREA : 434.615 SQ. FT.	SCALE : N.T.S	DRAWN BY : NM-BCC
DWG # : MN1632PA-19	DATE : 1/19/2017	REVISION # : 01	KIT REF : MN1632PA-19-R	<b>A</b>



**DIVING / SLIDE EQUIPMENT DISCLAIMER:**

THE BOTTOM CONFIGURATION SHOWN MEETS WITH THE CURRENT ISPSM MINIMUM STANDARDS FOR POOLS APPROVED FOR THE USE WITH MANUFACTURED DIVING EQUIPMENT. ALL DIVING EQUIPMENT MUST BE INSTALLED AND LOCATED IN ACCORDANCE WITH THE DIVING / SLIDE MANUFACTURER'S RECOMMENDATIONS. IF DIVING EQUIPMENT IS INSTALLED: PLEASE FOLLOW ALL THE DIVING / SLIDE EQUIPMENT MANUFACTURER'S INSTALLATION, USE AND SAFETY INSTRUCTIONS.

MEETS DEPTH AND SHAPE MINIMUM STANDARD ANSI/NSPI5-2003

**ALL DIMENSIONS ARE FINISHED**

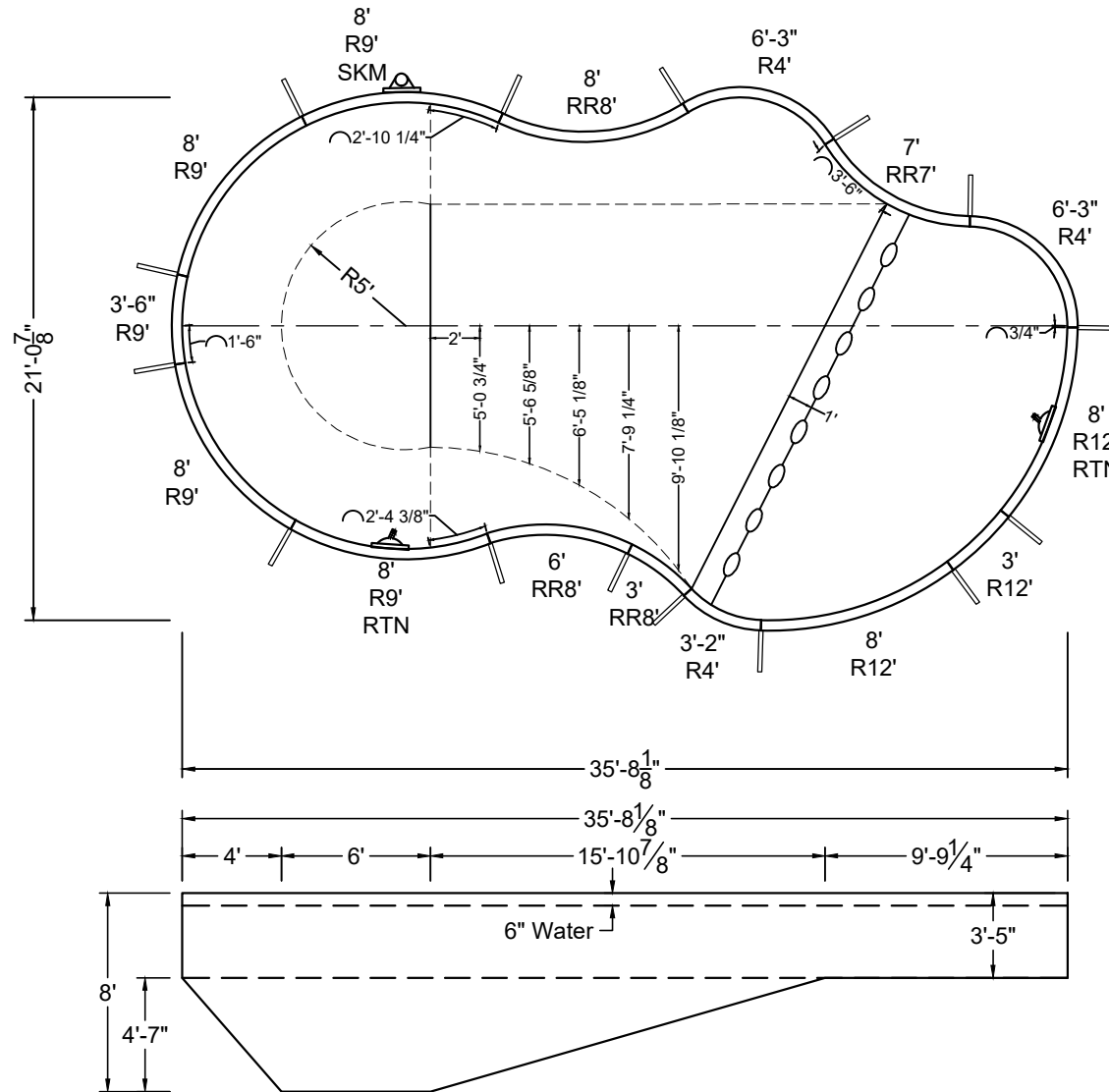
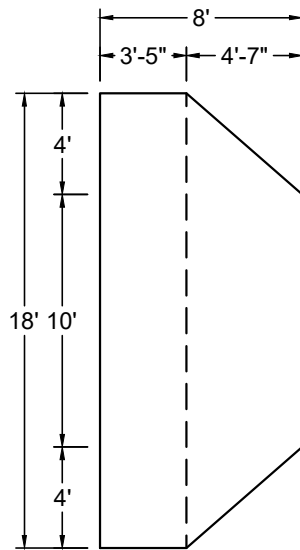

SHAPE : PARADISE	SIZE : 18' X 35'-8"	HAND : LEFT	PANEL HEIGHT : 3'-6"	PANEL TYPE : 5" TOP
PERIMETER : 94'-2 25/32"	VOLUME : 22,026 US GAL.	SURFACE AREA : 556.781 SQ. FT.	SCALE : N.T.S	DRAWN BY : NM-BCC
DWG # : MN1836PA-19	DATE : 1/19/2017	REVISION # : 01	KIT REF : MN1836PA-19-L	<b>A</b>



MEGNA  
POOLS

Magna Plastic Packaging Corp.

DIVING / SLIDE EQUIPMENT DISCLAIMER:

THE BOTTOM CONFIGURATION SHOWN MEETS WITH THE CURRENT ISPCSM MINIMUM STANDARDS FOR POOLS APPROVED FOR THE USE WITH MANUFACTURED DIVING EQUIPMENT. ALL DIVING EQUIPMENT MUST BE INSTALLED AND LOCATED IN ACCORDANCE WITH THE DIVING / SLIDE MANUFACTURER'S RECOMMENDATIONS. IF DIVING EQUIPMENT IS INSTALLED: PLEASE FOLLOW ALL THE DIVING / SLIDE EQUIPMENT MANUFACTURER'S INSTALLATION, USE AND SAFETY INSTRUCTIONS.

MEETS DEPTH AND SHAPE MINIMUM STANDARD ANSI/NSPI5-2003

ALL DIMENSIONS ARE FINISHED

STEEL CHECK

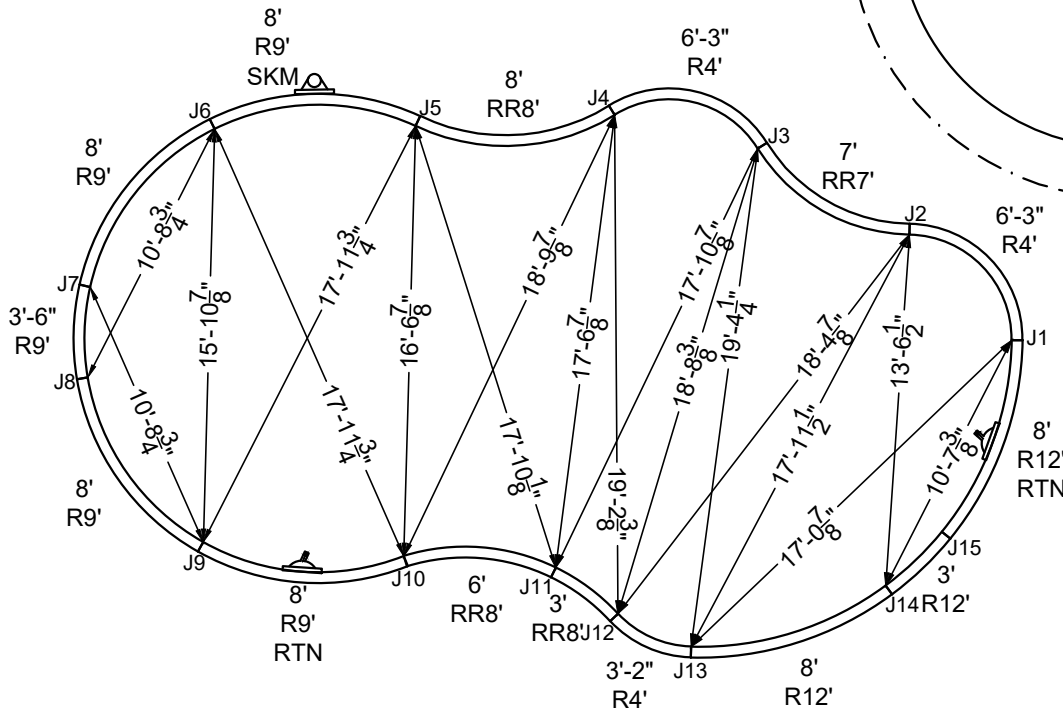

STAKE OUT

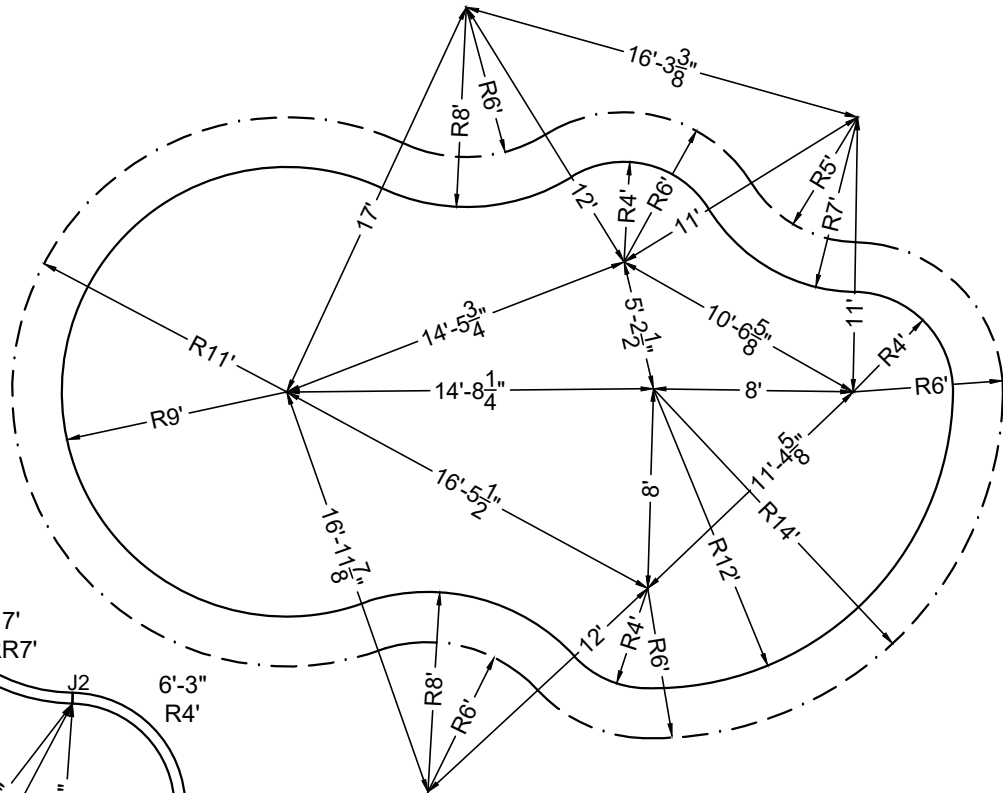

SHAPE: PARADISE

SIZE: 18' X 35'-8"

HAND: LEFT

PANEL HEIGHT: 3'-6"

DRAWN BY: NM-BCC

DWG #: MN1836PA-19

DATE: 1/19/2017

REVISION #: 01

KIT REF: MN1836PA-19-L

B







MEGNA  
POOLS

Magna Plastic Packaging Corp.

**DIVING / SLIDE EQUIPMENT DISCLAIMER:**

THE BOTTOM CONFIGURATION SHOWN MEETS WITH THE CURRENT ISPCSC MINIMUM STANDARDS FOR POOLS APPROVED FOR THE USE WITH MANUFACTURED DIVING EQUIPMENT. ALL DIVING EQUIPMENT MUST BE INSTALLED AND LOCATED IN ACCORDANCE WITH THE DIVING / SLIDE MANUFACTURER'S RECOMMENDATIONS. IF DIVING EQUIPMENT IS INSTALLED: PLEASE FOLLOW ALL THE DIVING / SLIDE EQUIPMENT MANUFACTURER'S INSTALLATION, USE AND SAFETY INSTRUCTIONS.

MEETS DEPTH AND SHAPE MINIMUM STANDARD ANSI/NSPI5-2003

**ALL DIMENSIONS ARE FINISHED**

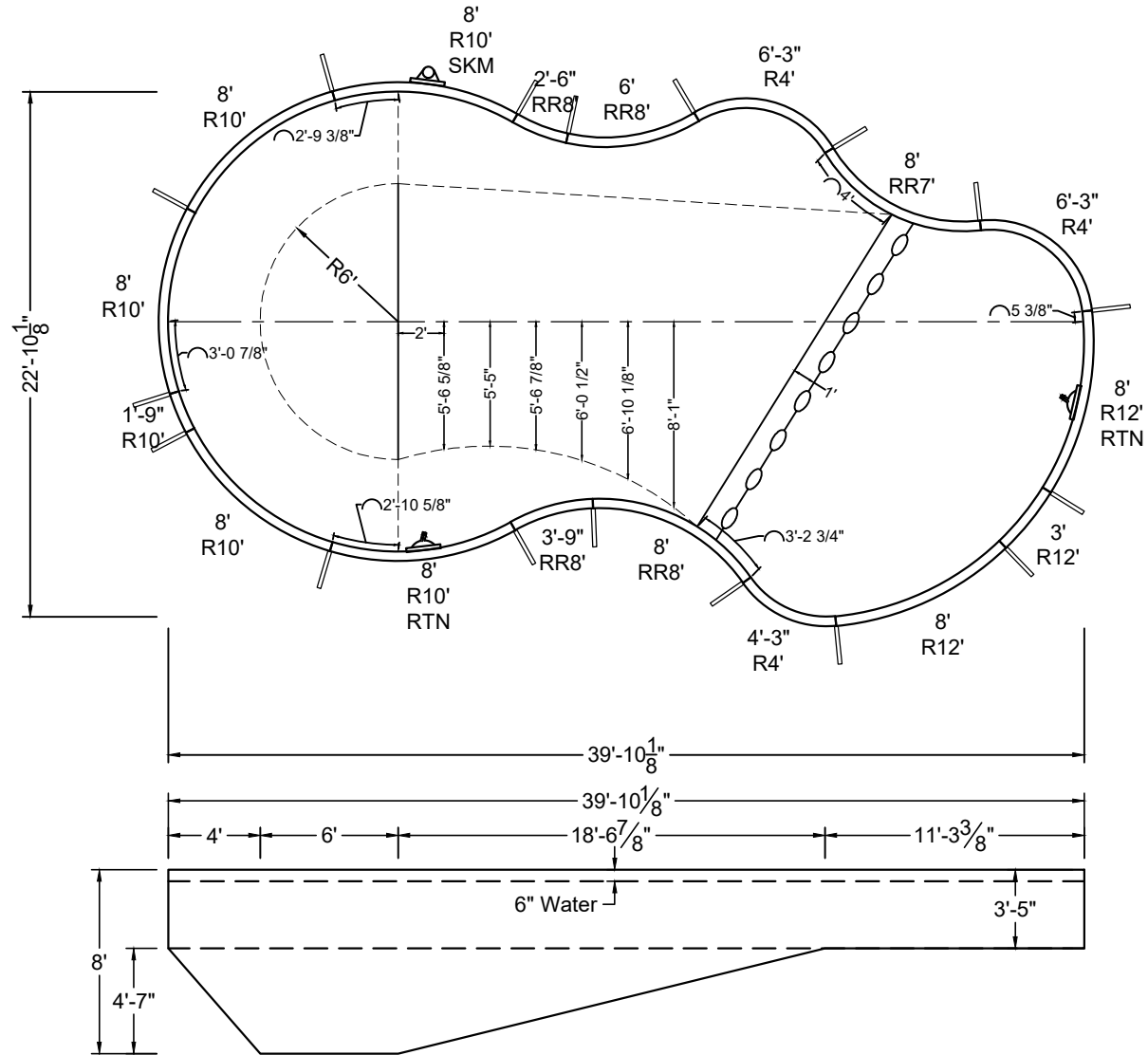
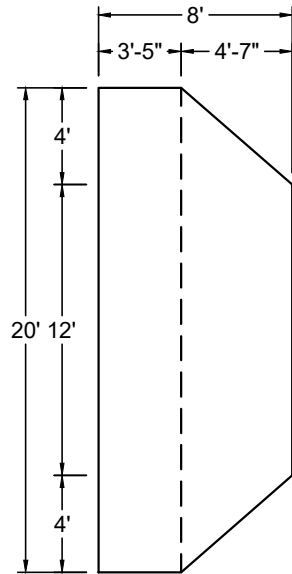

SHAPE : PARADISE	SIZE : 20' X 39'-10"	HAND : LEFT	PANEL HEIGHT : 3'-6"	PANEL TYPE : 5" TOP
PERIMETER : 105'-9 25/32"	VOLUME : 26,083 US GAL.	SURFACE AREA : 654.433 SQ. FT.	SCALE : N.T.S	DRAWN BY : NM-BCC
DWG # : MN2040PA-19	DATE : 1/19/2017	REVISION # : 01	KIT REF : MN2040PA-19-L	<b>A</b>



MEGNA POOLS

Magna Plastic Packaging Corp.

DIVING / SLIDE EQUIPMENT DISCLAIMER:

THE BOTTOM CONFIGURATION SHOWN MEETS WITH THE CURRENT ISPSM MINIMUM STANDARDS FOR POOLS APPROVED FOR THE USE WITH MANUFACTURED DIVING EQUIPMENT. ALL DIVING EQUIPMENT MUST BE INSTALLED AND LOCATED IN ACCORDANCE WITH THE DIVING / SLIDE MANUFACTURER'S RECOMMENDATIONS. IF DIVING EQUIPMENT IS INSTALLED: PLEASE FOLLOW ALL THE DIVING / SLIDE EQUIPMENT MANUFACTURER'S INSTALLATION, USE AND SAFETY INSTRUCTIONS.

MEETS DEPTH AND SHAPE MINIMUM STANDARD ANSI/NSPI5-2003

ALL DIMENSIONS ARE FINISHED

STEEL CHECK

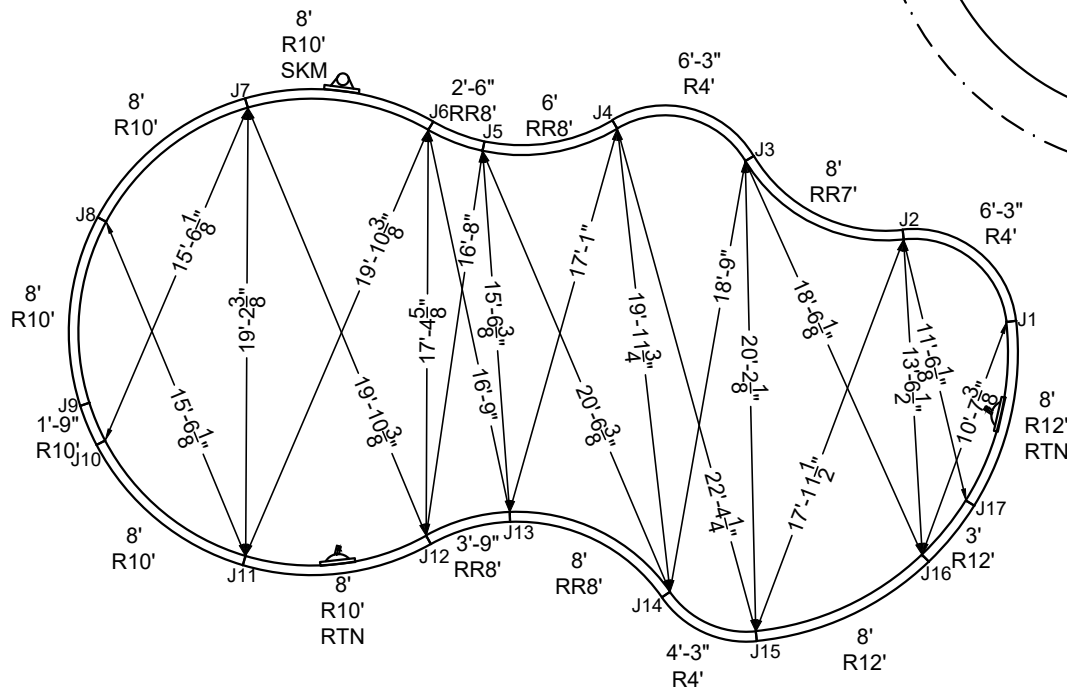

STAKE OUT

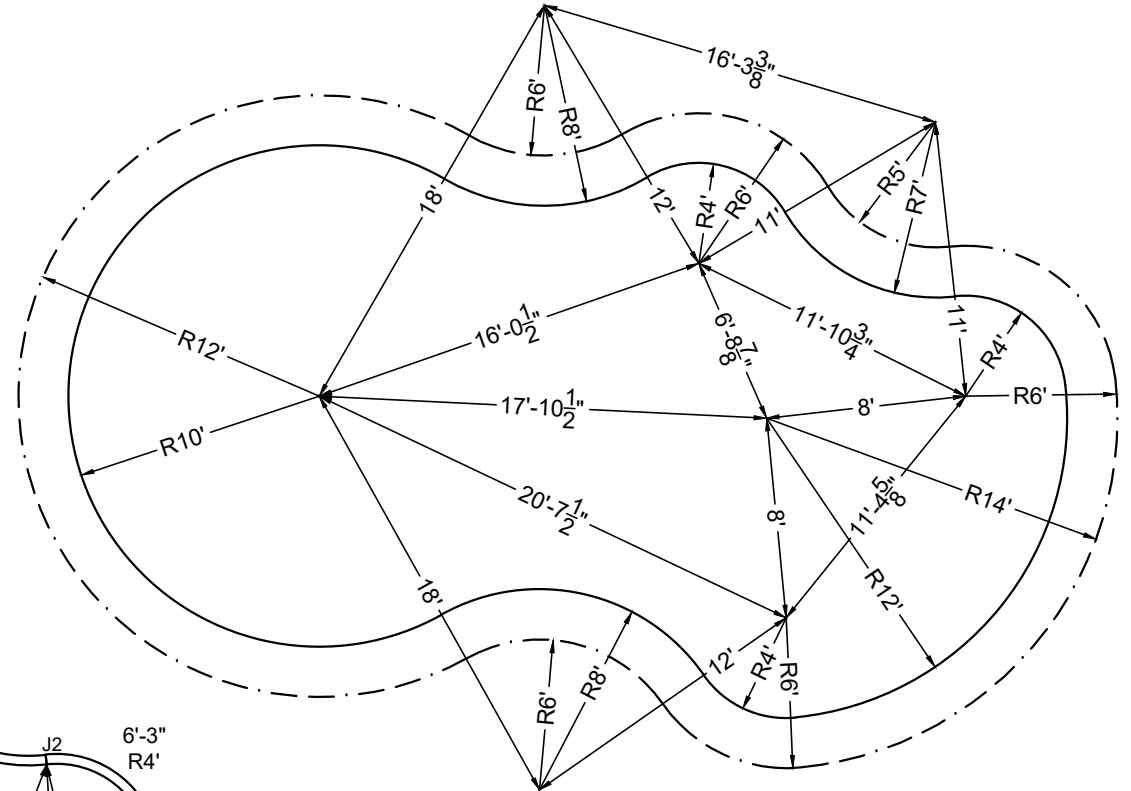

SHAPE : PARADISE	SIZE : 20' X 39'-10"	HAND : LEFT	PANEL HEIGHT : 3'-6"	DRAWN BY : NM-BCC
DWG # : MN2040PA-19	DATE : 1/19/2017	REVISION # : 01	KIT REF : MN2040PA-19-L	<b>B</b>





MEGNA  
POOLS

Magna Plastic Packaging Corp.

**DIVING / SLIDE EQUIPMENT DISCLAIMER:**

THE BOTTOM CONFIGURATION SHOWN MEETS WITH THE CURRENT ISPSC MINIMUM STANDARDS FOR POOLS APPROVED FOR THE USE WITH MANUFACTURED DIVING EQUIPMENT. ALL DIVING EQUIPMENT MUST BE INSTALLED AND LOCATED IN ACCORDANCE WITH THE DIVING / SLIDE MANUFACTURER'S RECOMMENDATIONS. IF DIVING EQUIPMENT IS INSTALLED: PLEASE FOLLOW ALL THE DIVING / SLIDE EQUIPMENT MANUFACTURER'S INSTALLATION, USE AND SAFETY INSTRUCTIONS.

MEETS DEPTH AND SHAPE MINIMUM STANDARD ANSI/NSPI5-2003

**ALL DIMENSIONS ARE FINISHED**

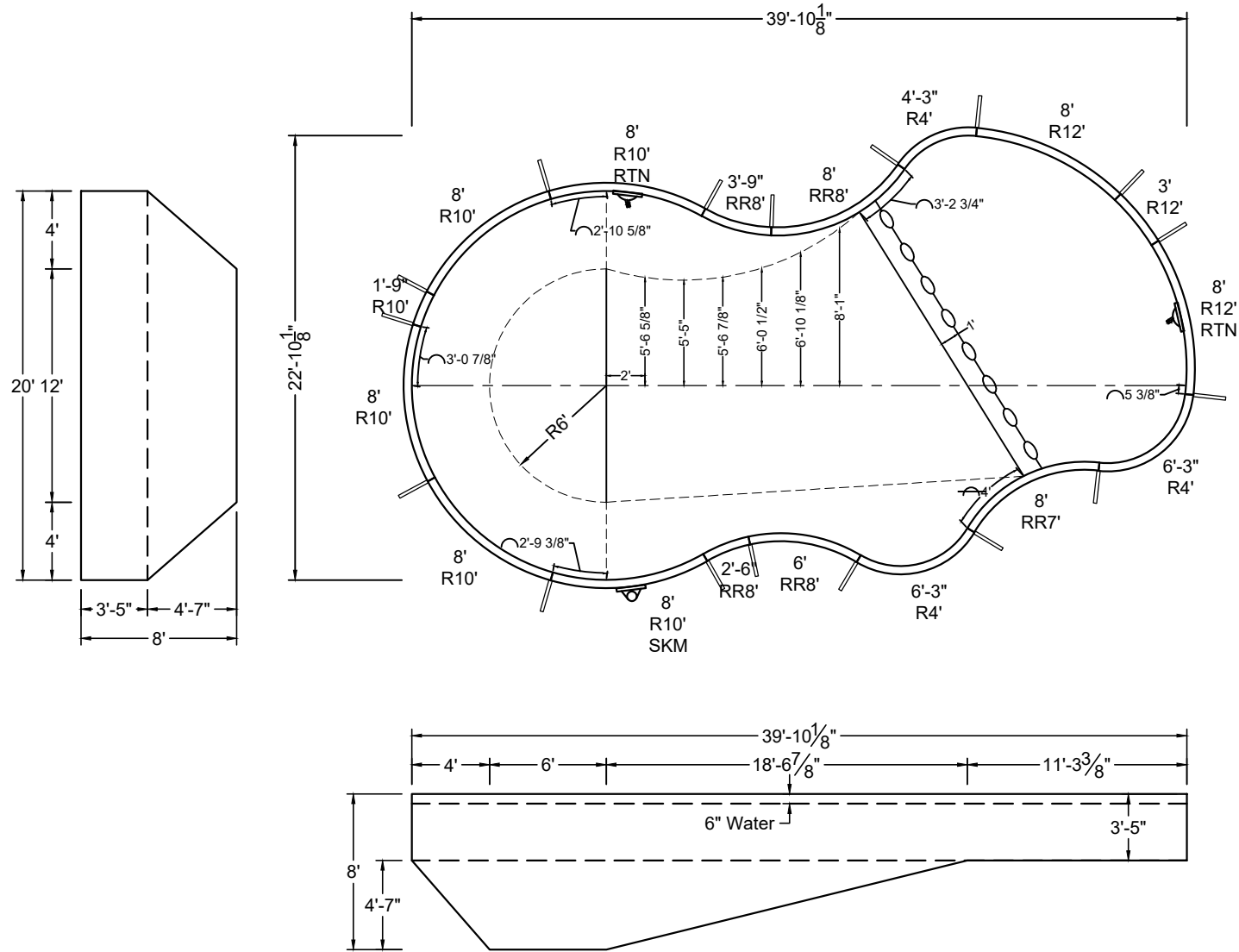

SHAPE : PARADISE	SIZE : 20' X 39'-10"	HAND : RIGHT	PANEL HEIGHT : 3'-6"	PANEL TYPE : 5" TOP
PERIMETER : 105'-9 25/32"	VOLUME : 26,083 US GAL.	SURFACE AREA : 654.433 SQ. FT.	SCALE : N.T.S	DRAWN BY : NM-BCC
DWG # : MN2040PA-19	DATE : 1/19/2017	REVISION # : 01	KIT REF : MN2040PA-19-R	<b>A</b>





**NON-DIVING POOL**  
USE OF DIVING EQUIPMENT IS PROHIBITED

MEETS DEPTH AND SHAPE MINIMUM STANDARD ANSI/NSPI5-2003

ALL DIMENSIONS ARE FINISHED

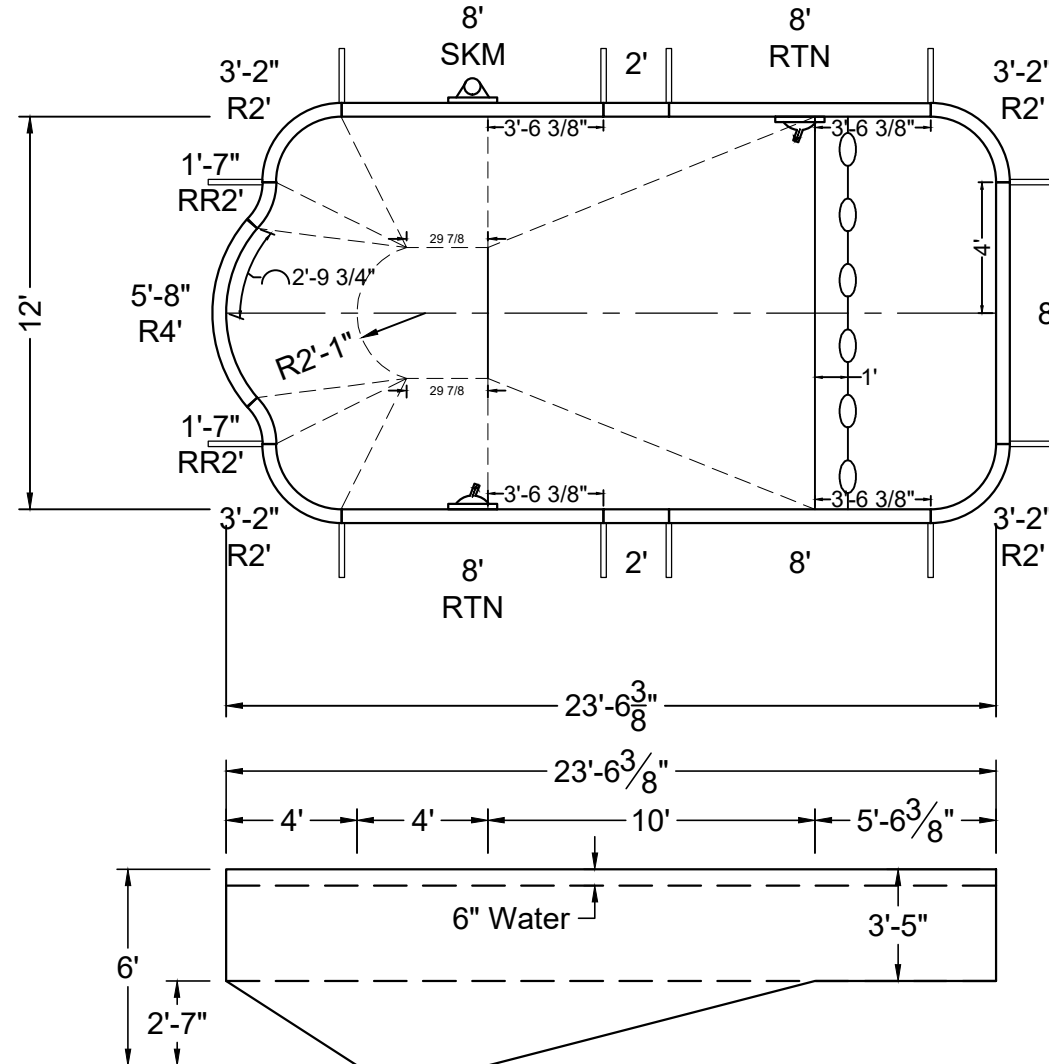
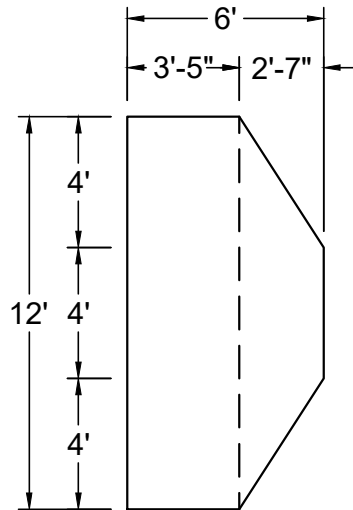

SHAPE : PATRICIAN DEEP	SIZE : 12' X 23'-6"	HAND : NONE	PANEL HEIGHT : 3'-6"	PANEL TYPE : 5" TOP
PERIMETER : 65'-4"	VOLUME : 8,683 US GAL.	SURFACE AREA : 267.497 SQ. FT.	SCALE : N.T.S	DRAWN BY : NM-BCC
DWG # : MN1224PT219	DATE : 1/19/2017	REVISION # : 01	KIT REF : MN1224PT219-X	<b>A</b>



ALL DIMENSIONS ARE FINISHED

STEEL CHECK

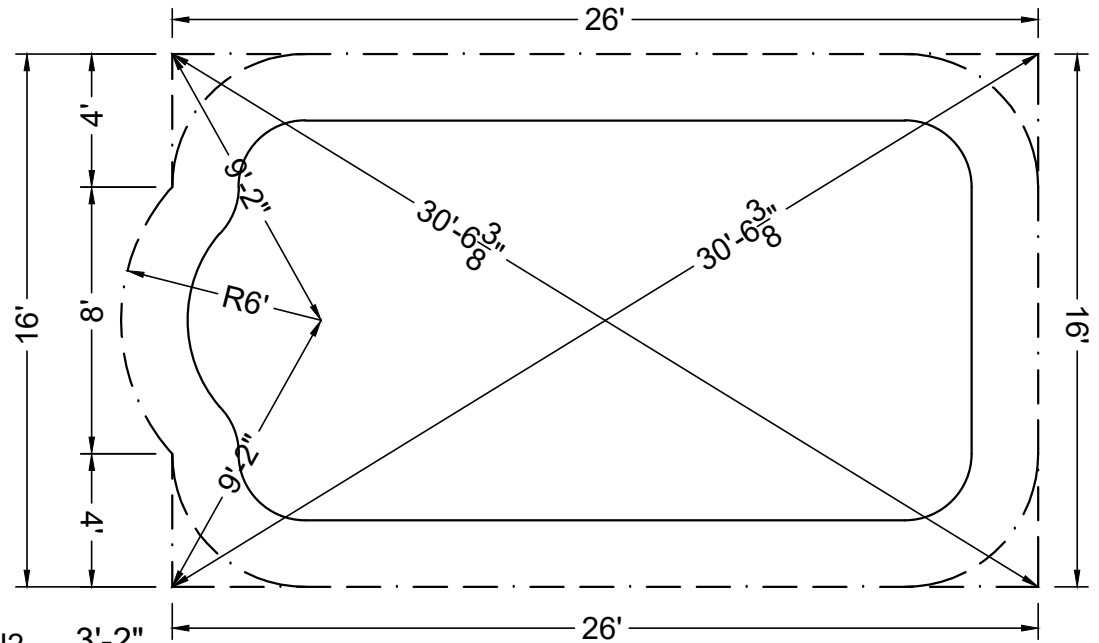
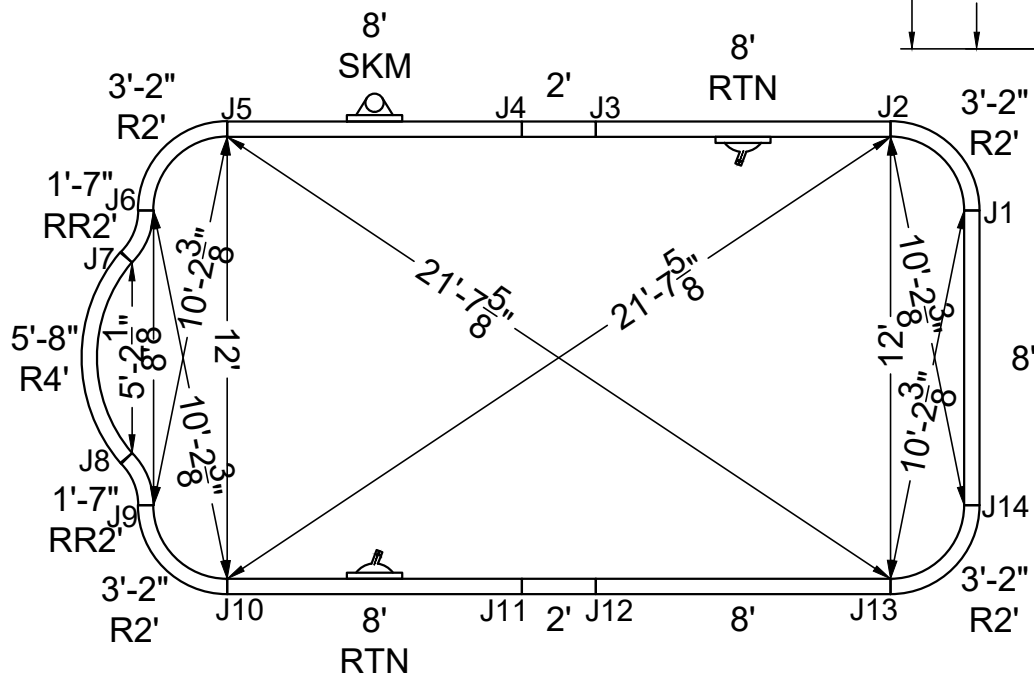

STAKE OUT

SHAPE: PATRICIAN DEEP	SIZE: 12' X 23'-6"	HAND: NONE	PANEL HEIGHT: 3'-6"	DRAWN BY: NM-BCC
DWG #: MN1224PT219	DATE: 1/19/2017	REVISION #: 01	KIT REF: MN1224PT219-X	<b>B</b>



ALL DIMENSIONS ARE FINISHED

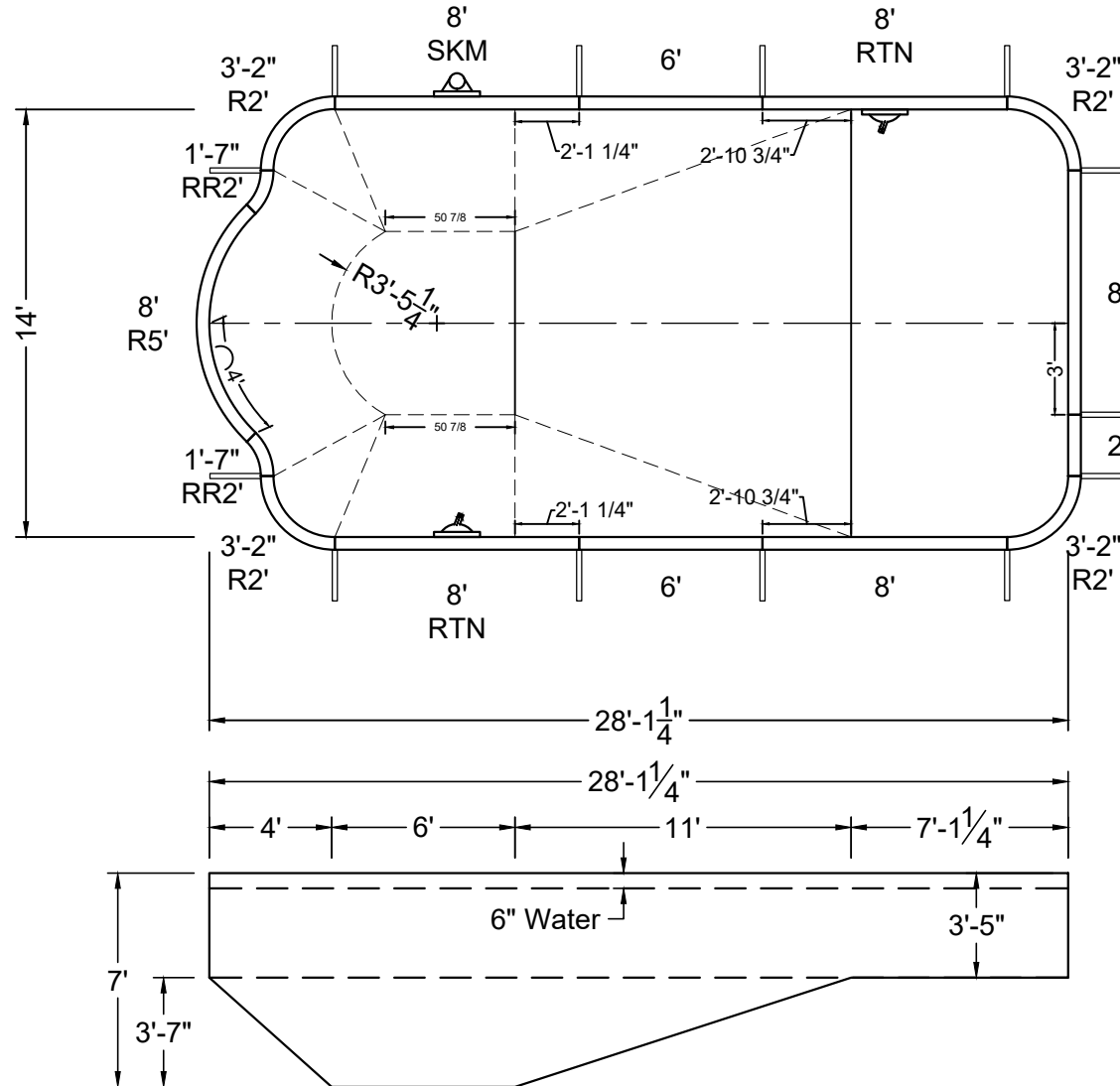
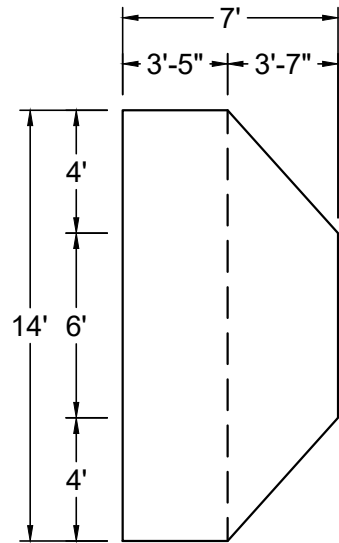

SHAPE : PATRICIAN DEEP	SIZE : 14' X 28'-1"	HAND : NONE	PANEL HEIGHT : 3'-6"	PANEL TYPE : 5" TOP
PERIMETER : 77'-8 1/2"	VOLUME : 13,327 US GAL.	SURFACE AREA : 372.816 SQ. FT.	SCALE : N.T.S	DRAWN BY : NM-BCC
DWG # : MN1428PT219	DATE : 1/19/2017	REVISION # : 01	KIT REF : MN1428PT219-X	<b>A</b>



MEGNA  
POOLS

Magna Plastic Packaging Corp.



**NON-DIVING POOL**  
USE OF DIVING EQUIPMENT IS PROHIBITED

MEETS DEPTH AND SHAPE MINIMUM STANDARD ANSI/NSPI5-2003

ALL DIMENSIONS ARE FINISHED

STEEL CHECK

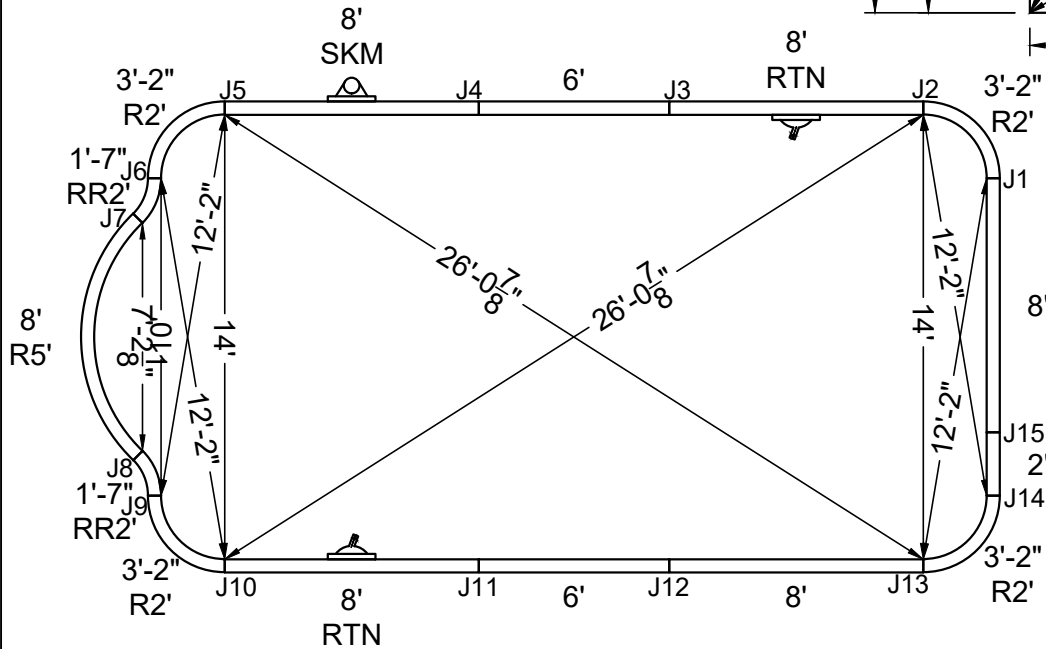
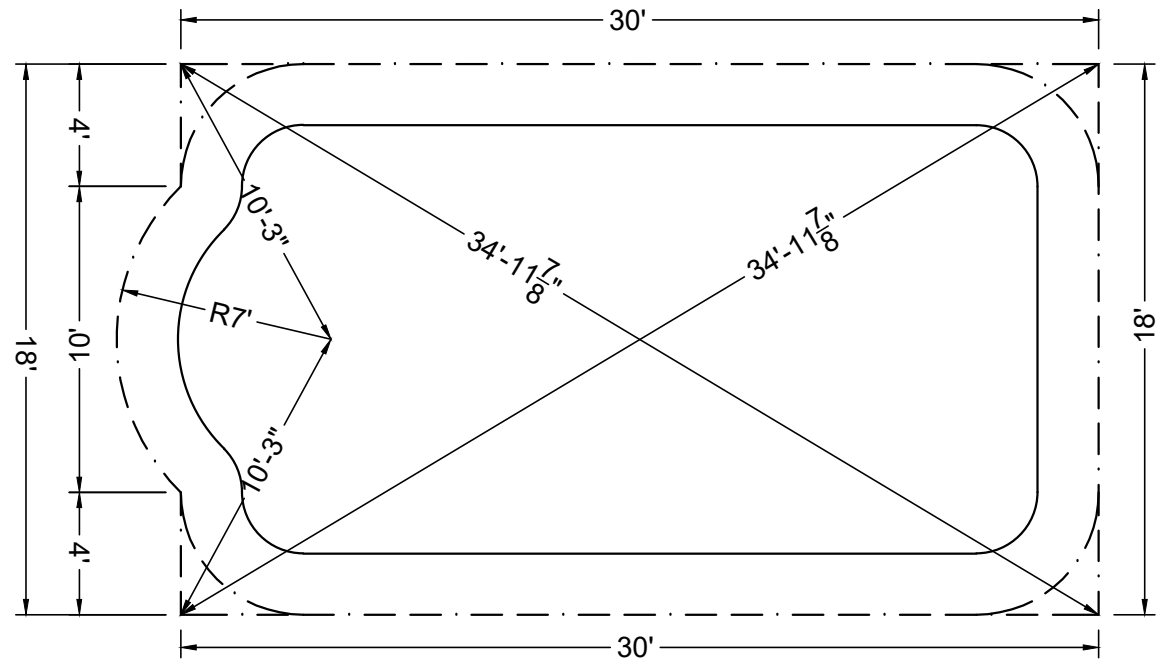

STAKE OUT

SHAPE : PATRICIAN DEEP	SIZE : 14' X 28'-1"	HAND : NONE	PANEL HEIGHT : 3'-6"	DRAWN BY : NM-BCC
DWG # : MN1428PT219	DATE : 1/19/2017	REVISION # : 01	KIT REF : MN1428PT219-X	<b>B</b>



ALL DIMENSIONS ARE FINISHED

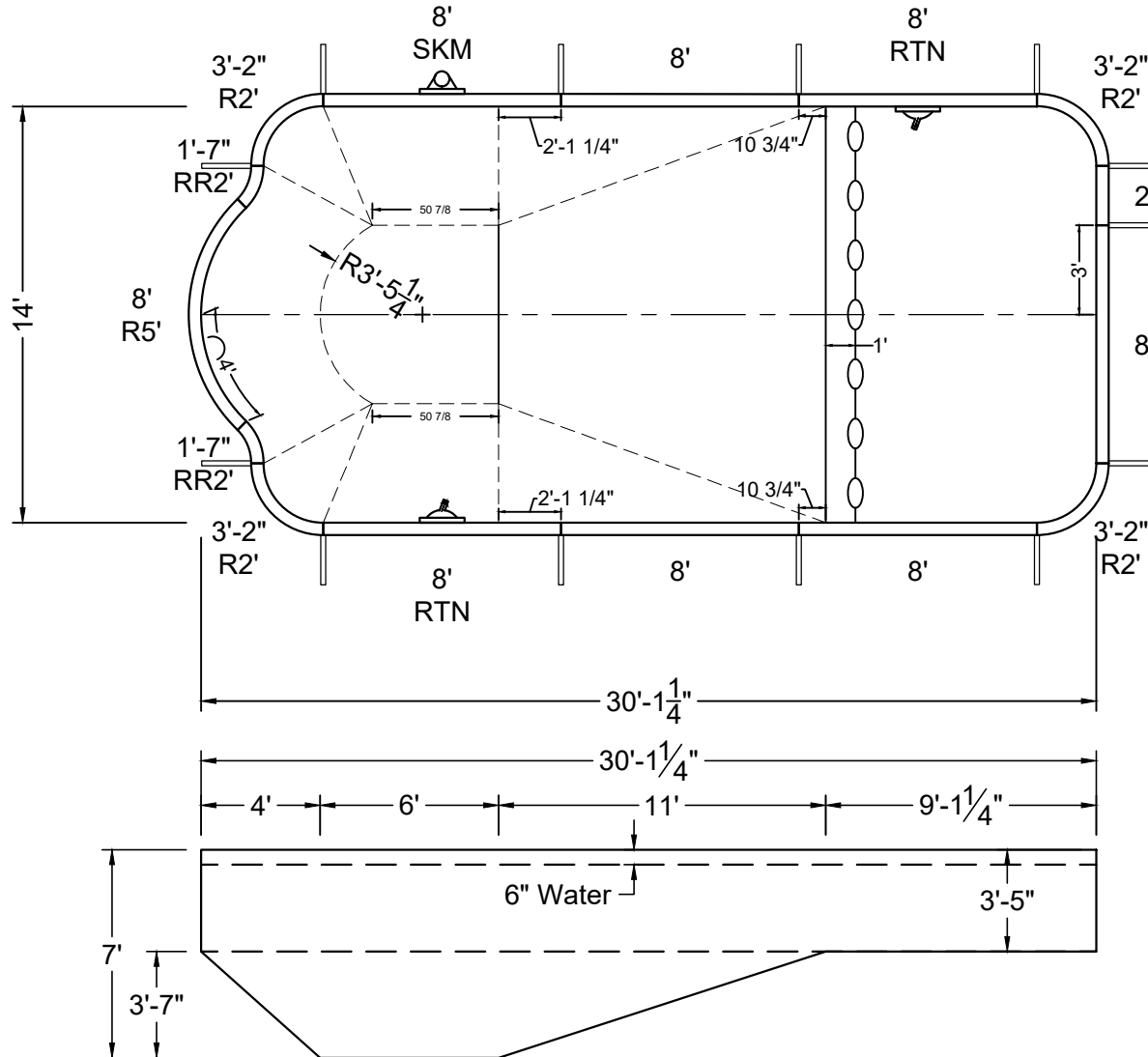
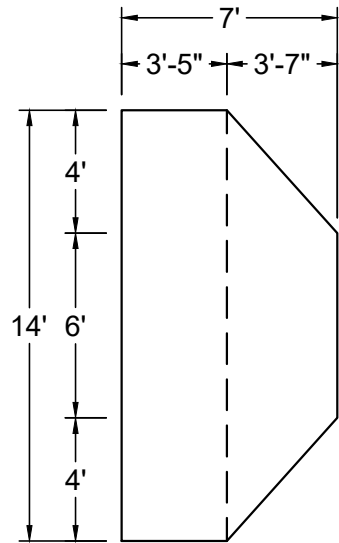

SHAPE : PATRICIAN DEEP	SIZE : 14' X 30'-1"	HAND : NONE	PANEL HEIGHT : 3'-6"	PANEL TYPE : 5" TOP
PERIMETER : 81'-8 1/2"	VOLUME : 14,043 US GAL.	SURFACE AREA : 400.818 SQ. FT.	SCALE : N.T.S	DRAWN BY : NM-BCC
DWG # : MN1430PT219	DATE : 1/19/2017	REVISION # : 01	KIT REF : MN1430PT219-X	<b>A</b>



ALL DIMENSIONS ARE FINISHED

STEEL CHECK

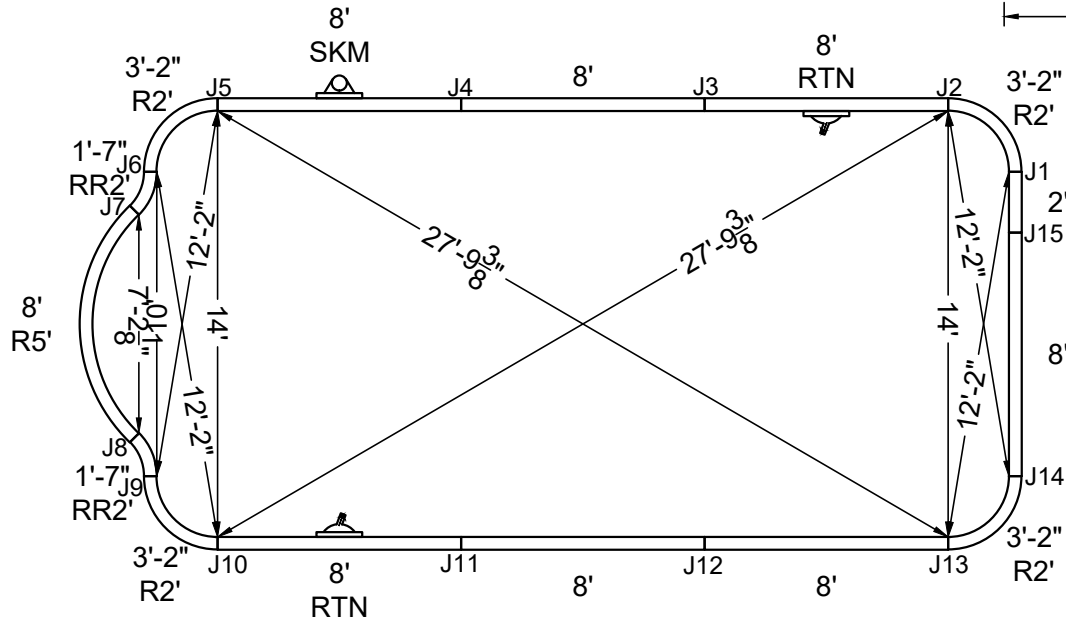
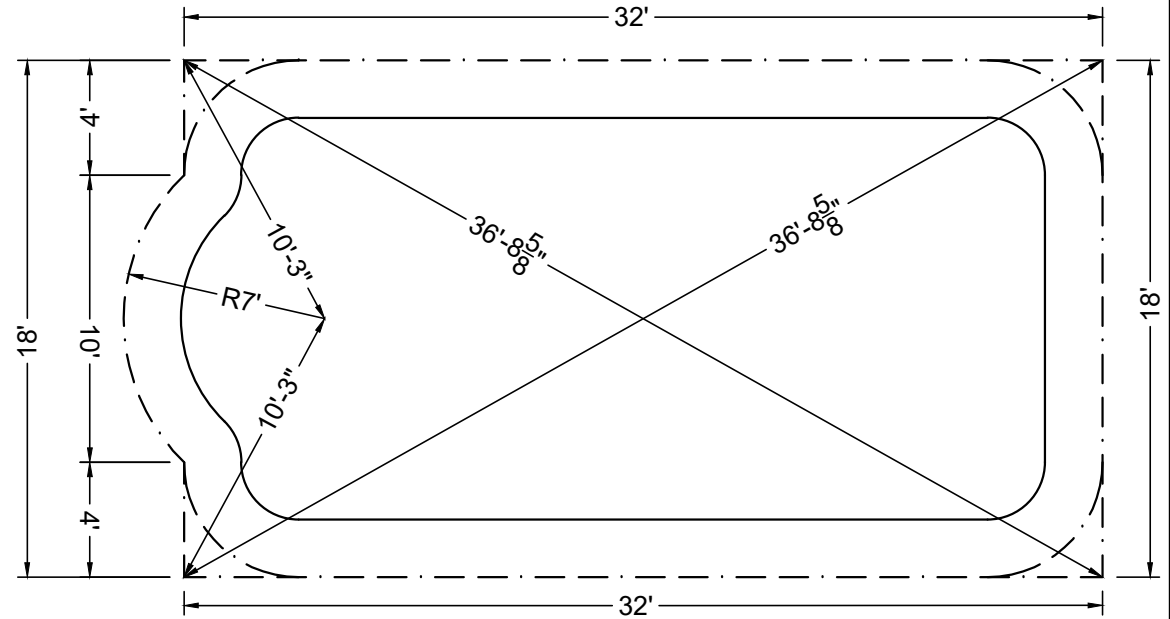

STAKE OUT

SHAPE: PATRICIAN DEEP	SIZE: 14' X 30'-1"	HAND: NONE	PANEL HEIGHT: 3'-6"	DRAWN BY: NM-BCC
DWG #: MN1430PT219	DATE: 1/19/2017	REVISION #: 01	KIT REF: MN1430PT219-X	<b>B</b>





MEGNA  
POOLS

Magna Plastic Packaging Corp.



**NON-DIVING POOL**  
USE OF DIVING EQUIPMENT IS PROHIBITED

MEETS DEPTH AND SHAPE MINIMUM STANDARD ANSI/NSPI5-2003

ALL DIMENSIONS ARE FINISHED

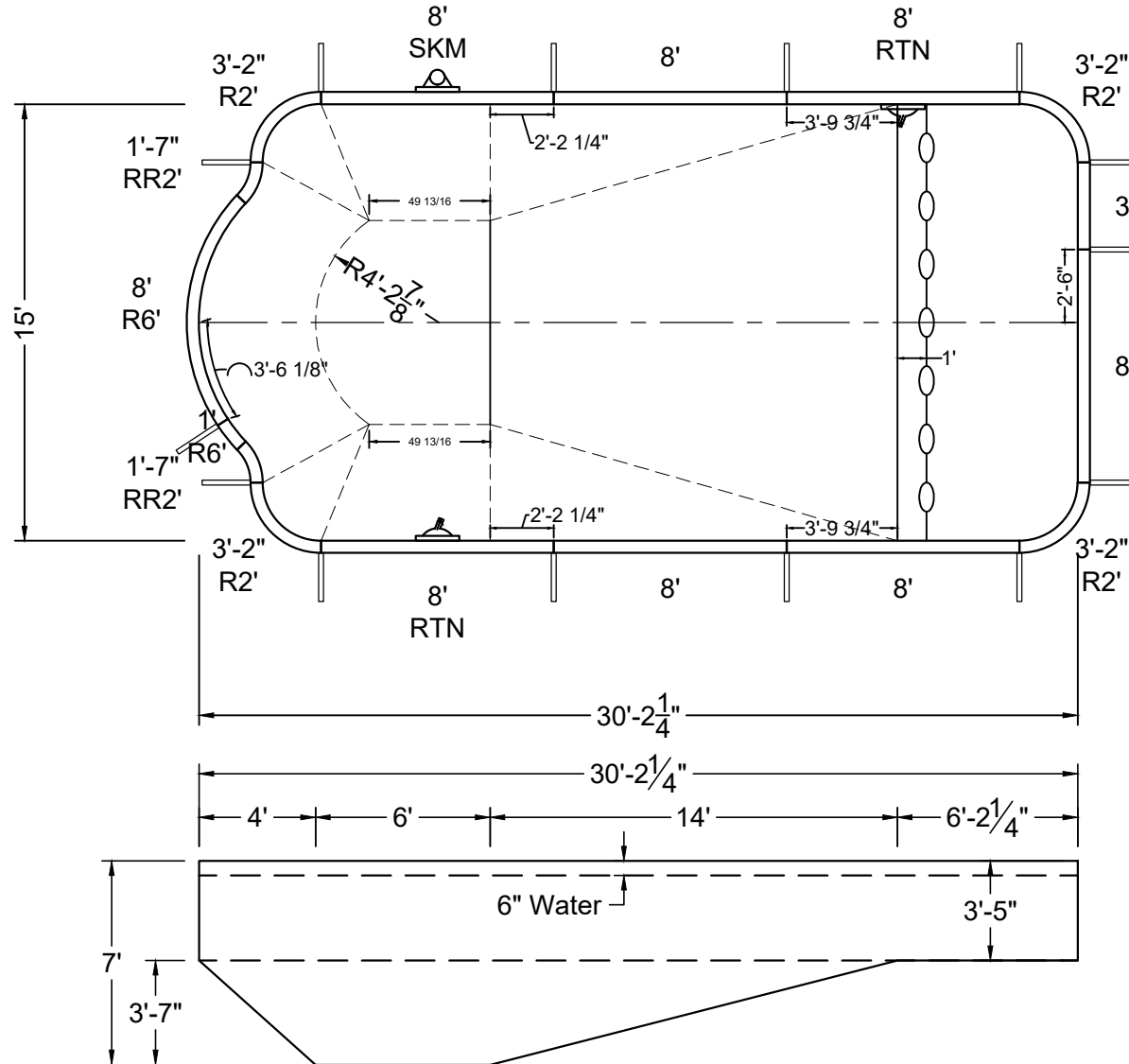
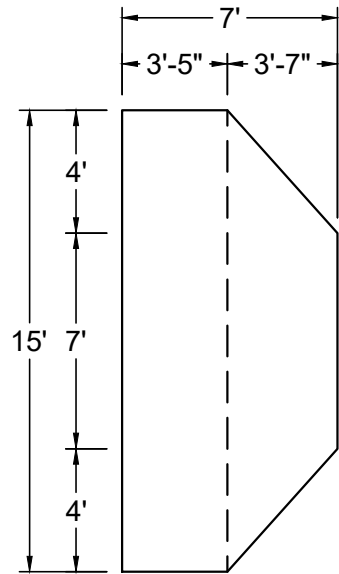

SHAPE : PATRICIAN DEEP	SIZE : 15' X 30'-2"	HAND : NONE	PANEL HEIGHT : 3'-6"	PANEL TYPE : 5" TOP
PERIMETER : 83'-8 3/8"	VOLUME : 15,660 US GAL.	SURFACE AREA : 430.883 SQ. FT.	SCALE : N.T.S	DRAWN BY : NM-BCC
DWG # : MN1530PT219	DATE : 1/19/2017	REVISION # : 01	KIT REF : MN1530PT219-X	<b>A</b>



ALL DIMENSIONS ARE FINISHED

STEEL CHECK

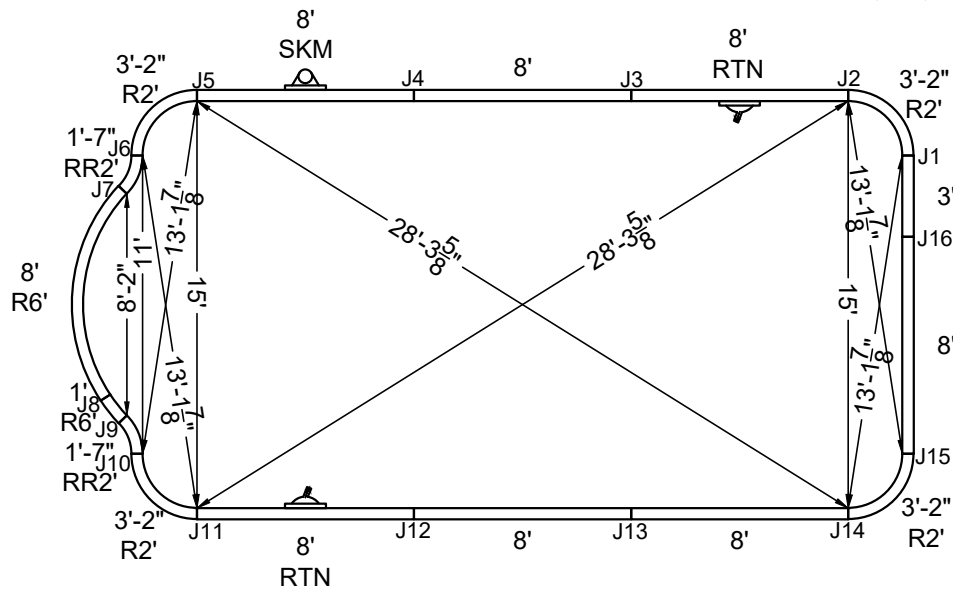
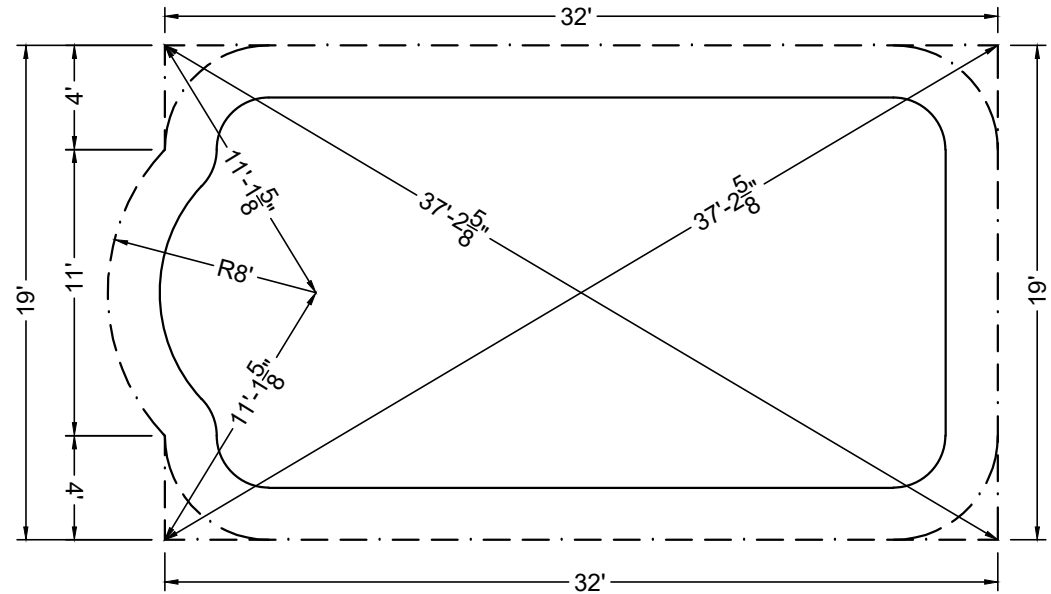

STAKE OUT

SHAPE : PATRICIAN DEEP	SIZE : 15' X 30'-2"	HAND : NONE	PANEL HEIGHT : 3'-6"	DRAWN BY : NM-BCC
DWG # : MN1530PT219	DATE : 1/19/2017	REVISION # : 01	KIT REF : MN1530PT219-X	<b>B</b>



MEGNA  
POOLS

Megna Plastic Packaging Corp.

**DIVING / SLIDE EQUIPMENT DISCLAIMER:**

THE BOTTOM CONFIGURATION SHOWN MEETS WITH THE CURRENT ISPCS MINIMUM STANDARDS FOR POOLS APPROVED FOR THE USE WITH MANUFACTURED DIVING EQUIPMENT. ALL DIVING EQUIPMENT MUST BE INSTALLED AND LOCATED IN ACCORDANCE WITH THE DIVING / SLIDE MANUFACTURER'S RECOMMENDATIONS. IF DIVING EQUIPMENT IS INSTALLED: PLEASE FOLLOW ALL THE DIVING / SLIDE EQUIPMENT MANUFACTURER'S INSTALLATION, USE AND SAFETY INSTRUCTIONS.

MEETS DEPTH AND SHAPE MINIMUM STANDARD ANSI/NSPI5-2003

**ALL DIMENSIONS ARE FINISHED**

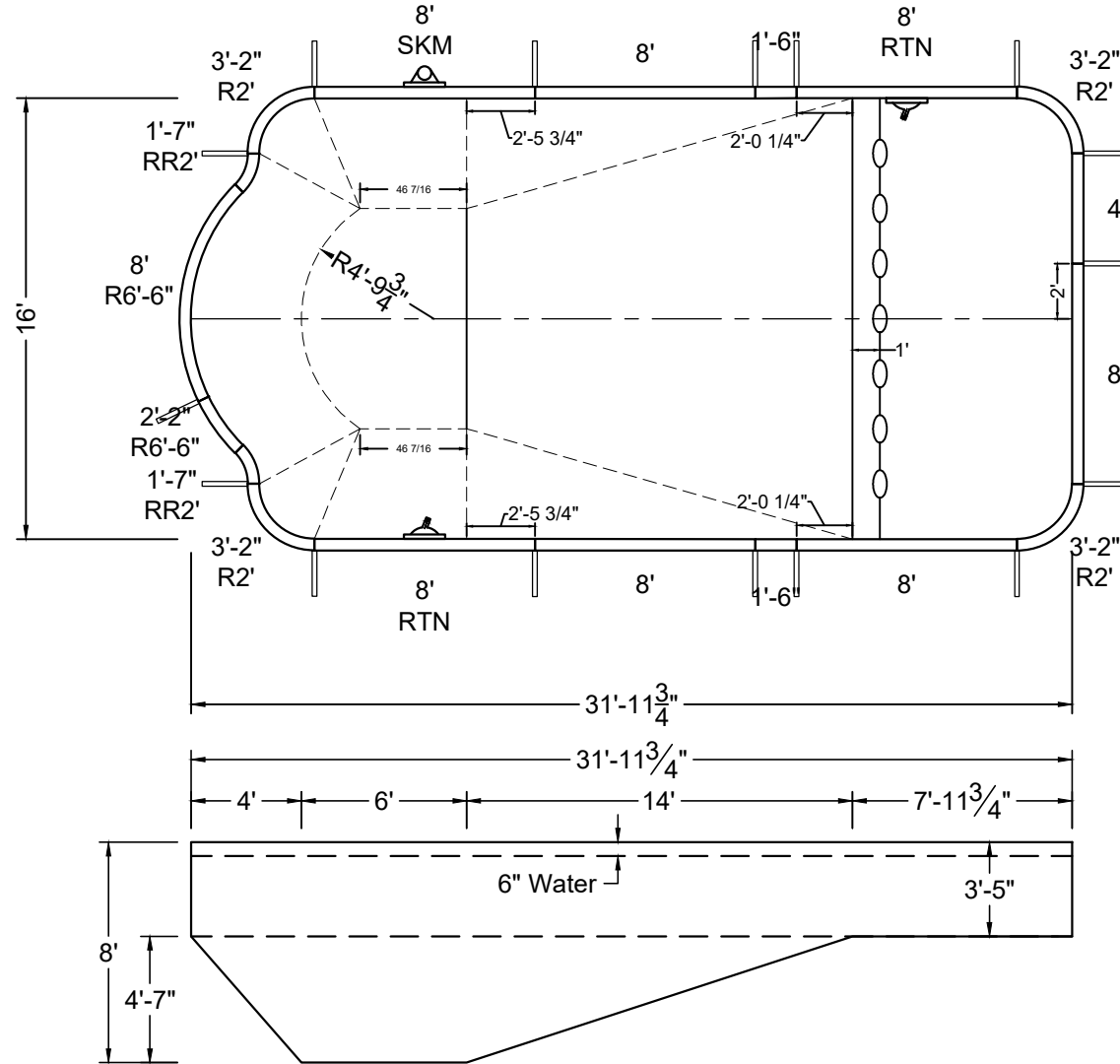
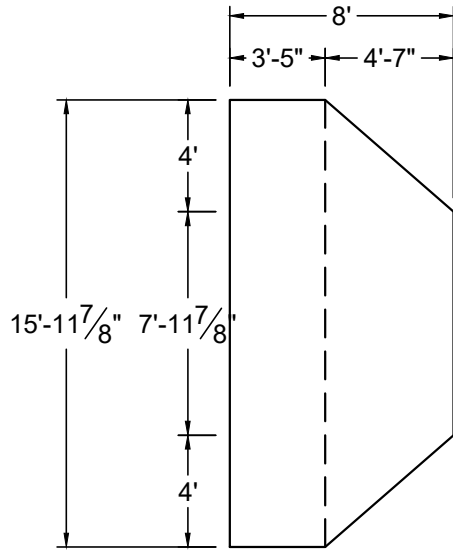

SHAPE: PATRICIAN DEEP	SIZE: 16' X 32'	HAND: NONE	PANEL HEIGHT: 3'-6"	PANEL TYPE: 5" TOP
PERIMETER: 88'-10 1/2"	VOLUME: 18,848 US GAL.	SURFACE AREA: 486.218 SQ. FT.	SCALE: N.T.S	DRAWN BY: NM-BCC
DWG #: MN1632PT219	DATE: 1/19/2017	REVISION #: 01	KIT REF: MN1632PT219-X	<b>A</b>



MEGNA  
POOLS

Magna Plastic Packaging Corp.

DIVING / SLIDE EQUIPMENT DISCLAIMER:

THE BOTTOM CONFIGURATION SHOWN MEETS WITH THE CURRENT ISPSC MINIMUM STANDARDS FOR POOLS APPROVED FOR THE USE WITH MANUFACTURED DIVING EQUIPMENT. ALL DIVING EQUIPMENT MUST BE INSTALLED AND LOCATED IN ACCORDANCE WITH THE DIVING / SLIDE MANUFACTURER'S RECOMMENDATIONS. IF DIVING EQUIPMENT IS INSTALLED: PLEASE FOLLOW ALL THE DIVING / SLIDE EQUIPMENT MANUFACTURER'S INSTALLATION, USE AND SAFETY INSTRUCTIONS.

MEETS DEPTH AND SHAPE MINIMUM STANDARD ANSI/NSPI5-2003

ALL DIMENSIONS ARE FINISHED

STEEL CHECK

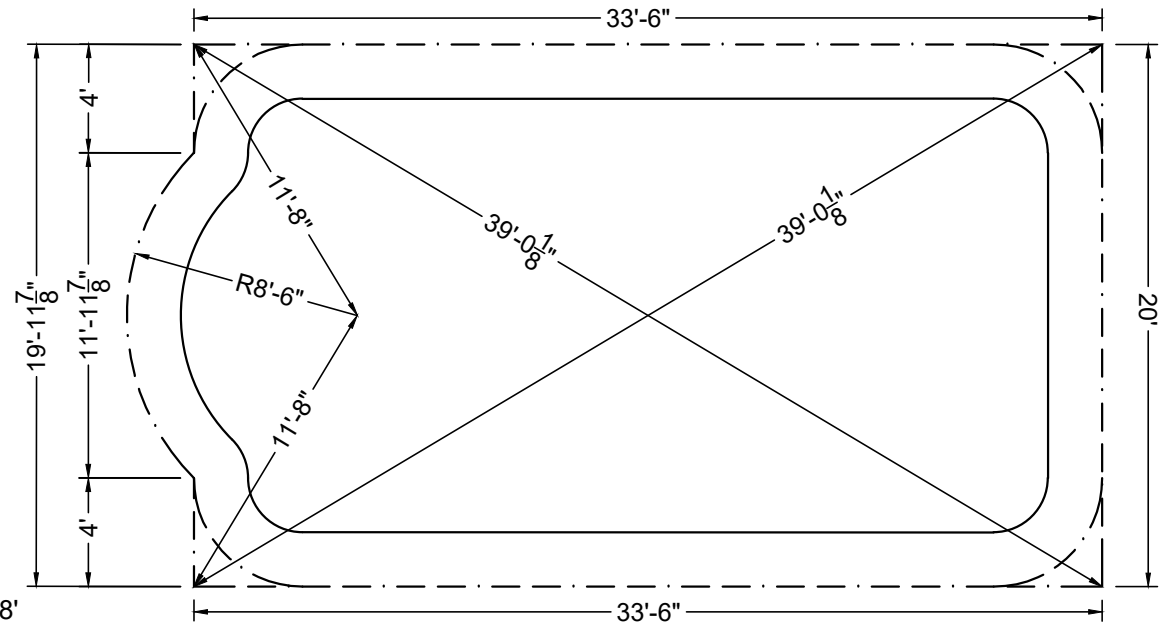

STAKE OUT

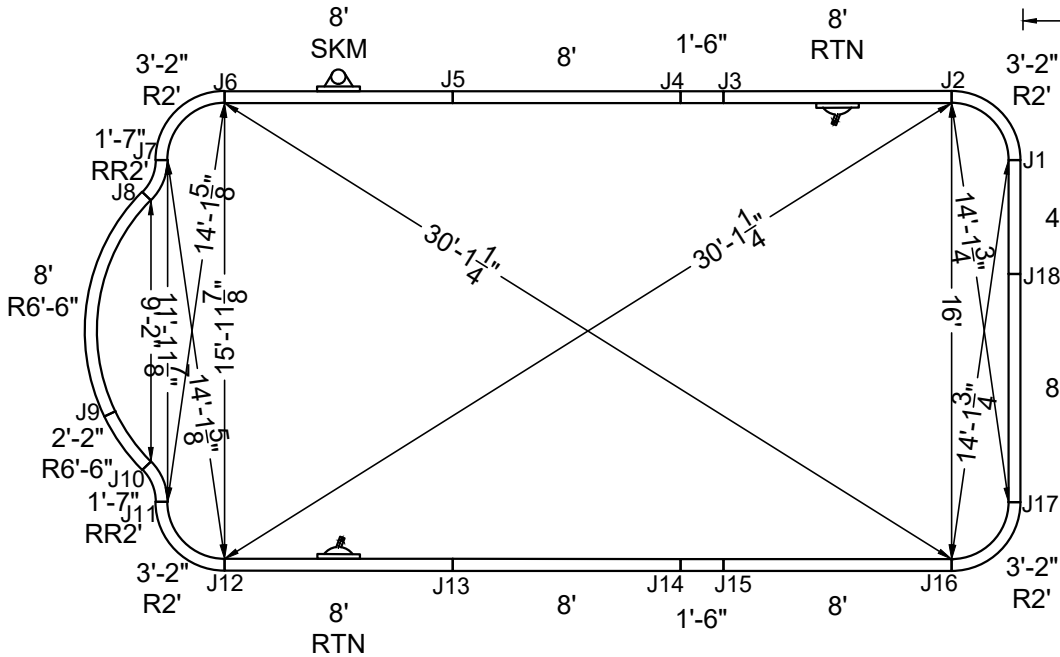

SHAPE : PATRICIAN DEEP

SIZE : 16' X 32'

HAND : NONE

PANEL HEIGHT : 3'-6"

DRAWN BY : NM-BCC

DWG # : MN1632PT219

DATE : 1/19/2017

REVISION # : 01

KIT REF : MN1632PT219-X

**B**



MEGNA  
POOLS

Magna Plastic Packaging Corp.

**DIVING / SLIDE EQUIPMENT DISCLAIMER:**

THE BOTTOM CONFIGURATION SHOWN MEETS WITH THE CURRENT ISPSM MINIMUM STANDARDS FOR POOLS APPROVED FOR THE USE WITH MANUFACTURED DIVING EQUIPMENT. ALL DIVING EQUIPMENT MUST BE INSTALLED AND LOCATED IN ACCORDANCE WITH THE DIVING / SLIDE MANUFACTURER'S RECOMMENDATIONS. IF DIVING EQUIPMENT IS INSTALLED: PLEASE FOLLOW ALL THE DIVING / SLIDE EQUIPMENT MANUFACTURER'S INSTALLATION, USE AND SAFETY INSTRUCTIONS.

MEETS DEPTH AND SHAPE MINIMUM STANDARD ANSI/NSPI5-2003

**ALL DIMENSIONS ARE FINISHED**

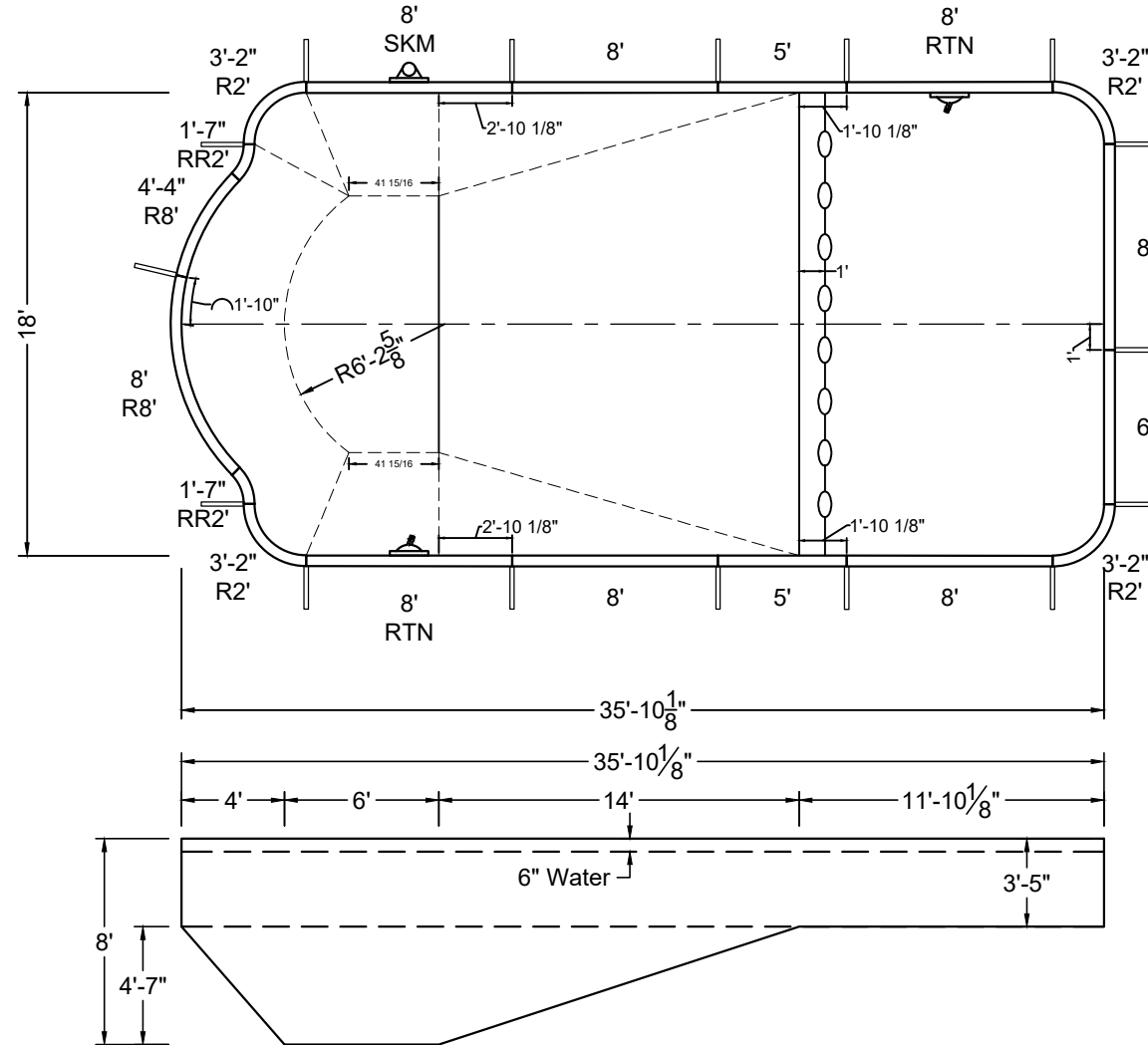
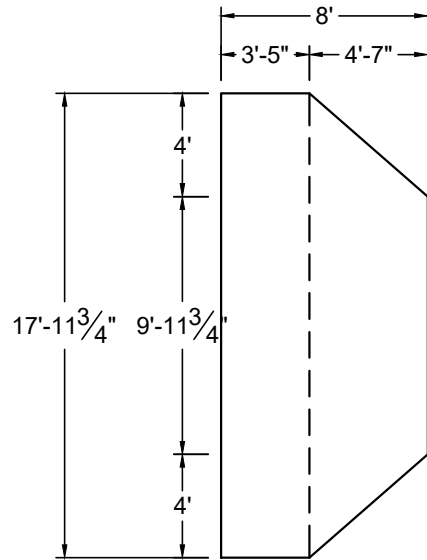

SHAPE: PATRICIAN DEEP	SIZE: 18' X 35'-10"	HAND: NONE	PANEL HEIGHT: 3'-6"	PANEL TYPE: 5" TOP
PERIMETER: 100'-0 1/2"	VOLUME: 23,097 US GAL.	SURFACE AREA: 614.565 SQ. FT.	SCALE: N.T.S	DRAWN BY: NM-BCC
DWG #: MN1836PT219	DATE: 1/19/2017	REVISION #: 01	KIT REF: MN1836PT219-X	<b>A</b>



MEGNA  
POOLS

MEGNA PLASTIC PACKAGING CORP.

**DIVING / SLIDE EQUIPMENT DISCLAIMER:**

THE BOTTOM CONFIGURATION SHOWN MEETS WITH THE CURRENT ISPSC MINIMUM STANDARDS FOR POOLS APPROVED FOR THE USE WITH MANUFACTURED DIVING EQUIPMENT. ALL DIVING EQUIPMENT MUST BE INSTALLED AND LOCATED IN ACCORDANCE WITH THE DIVING / SLIDE MANUFACTURER'S RECOMMENDATIONS. IF DIVING EQUIPMENT IS INSTALLED: PLEASE FOLLOW ALL THE DIVING / SLIDE EQUIPMENT MANUFACTURER'S INSTALLATION, USE AND SAFETY INSTRUCTIONS.

MEETS DEPTH AND SHAPE MINIMUM STANDARD ANSI/NSPI5-2003

**ALL DIMENSIONS ARE FINISHED**

**STEEL CHECK**

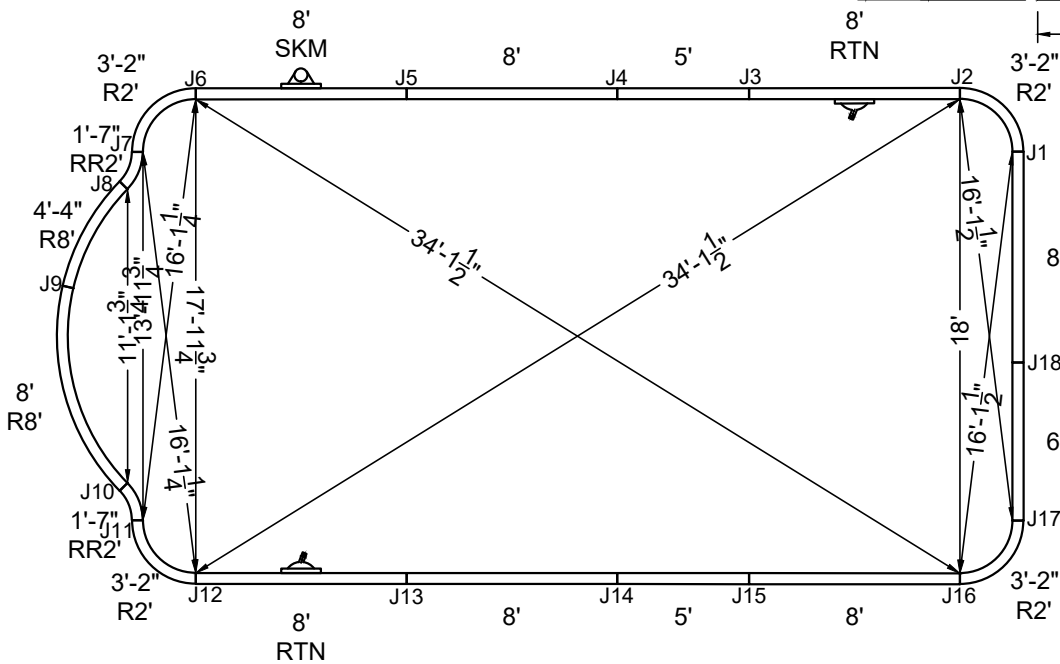
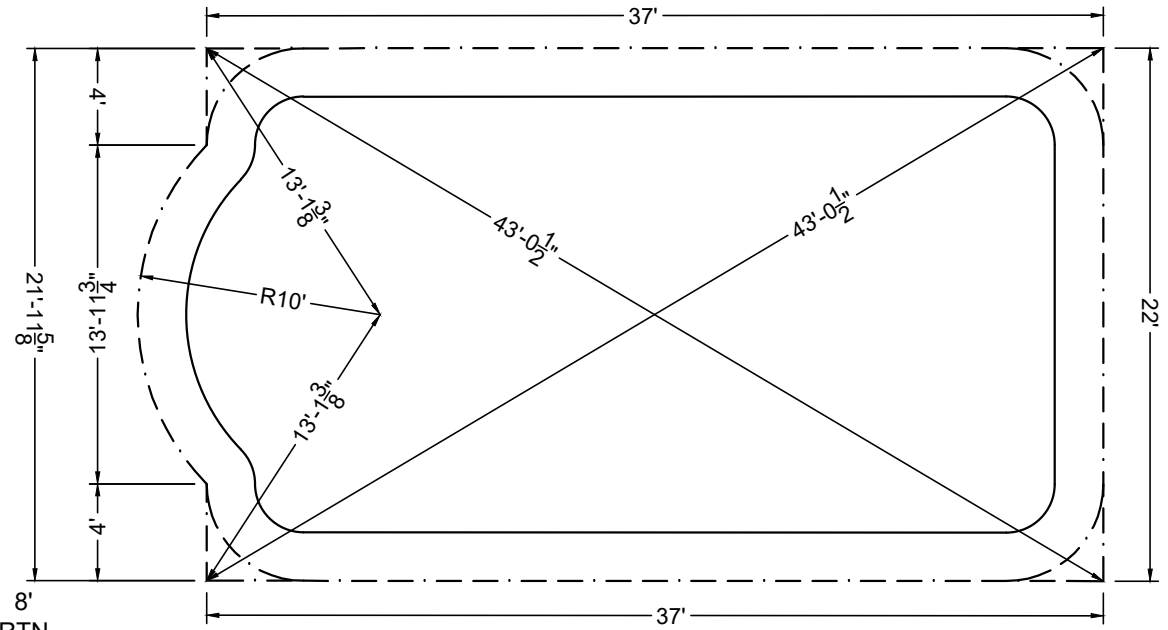

**STAKE OUT**

SHAPE : PATRICIAN DEEP	SIZE : 18' X 35'-10"	HAND : NONE	PANEL HEIGHT : 3'-6"	DRAWN BY : NM-BCC
DWG # : MN1836PT219	DATE : 1/19/2017	REVISION # : 01	KIT REF : MN1836PT219-X	<b>B</b>



**MEGNA  
POOLS**

Magna Plastic Packaging Corp.

**DIVING / SLIDE EQUIPMENT DISCLAIMER:**

THE BOTTOM CONFIGURATION SHOWN MEETS WITH THE CURRENT ISPSC MINIMUM STANDARDS FOR POOLS APPROVED FOR THE USE WITH MANUFACTURED DIVING EQUIPMENT. ALL DIVING EQUIPMENT MUST BE INSTALLED AND LOCATED IN ACCORDANCE WITH THE DIVING / SLIDE MANUFACTURER'S RECOMMENDATIONS. IF DIVING EQUIPMENT IS INSTALLED: PLEASE FOLLOW ALL THE DIVING / SLIDE EQUIPMENT MANUFACTURER'S INSTALLATION, USE AND SAFETY INSTRUCTIONS.

MEETS DEPTH AND SHAPE MINIMUM STANDARD ANSI/NSPI5-2003

**ALL DIMENSIONS ARE FINISHED**

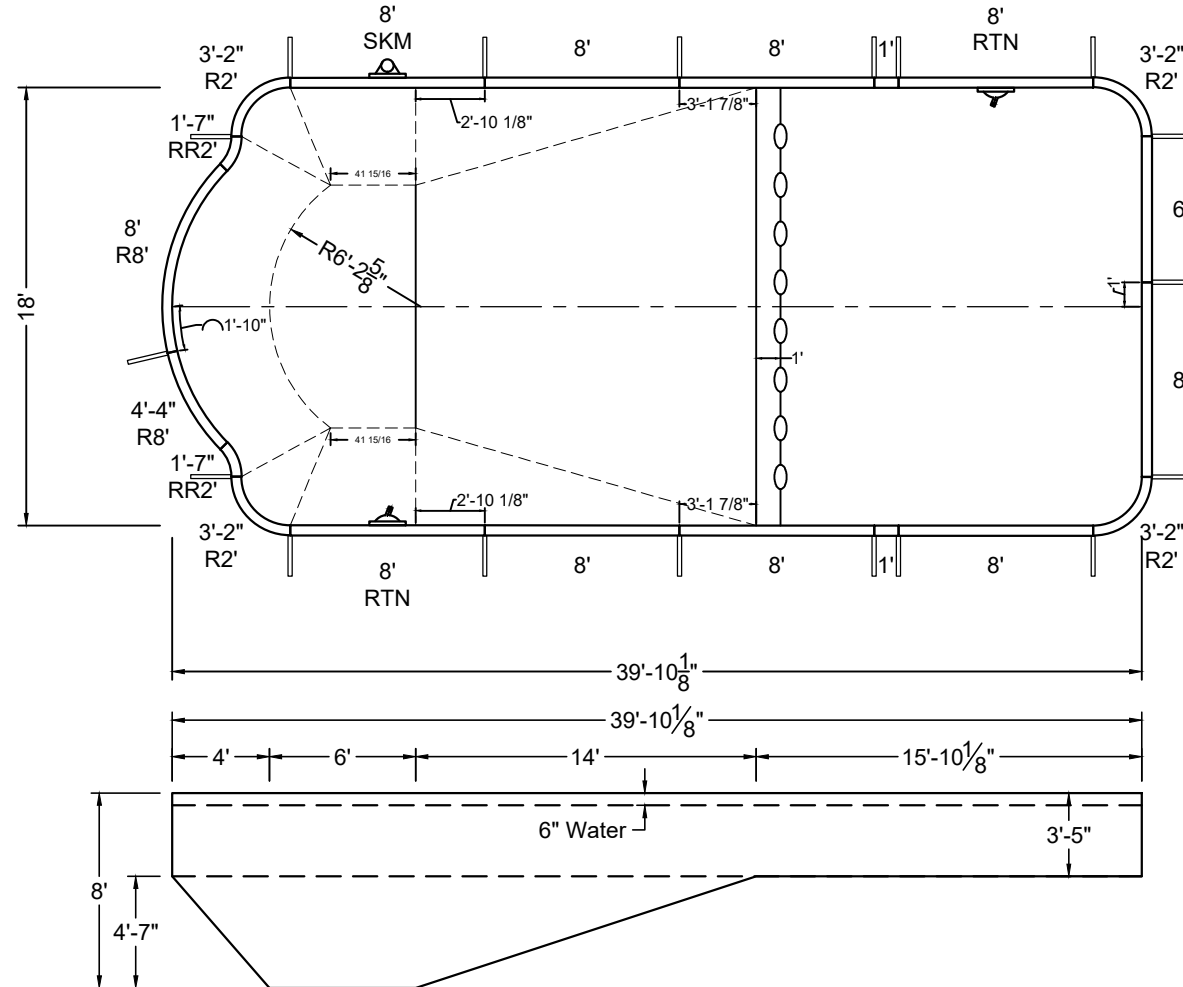
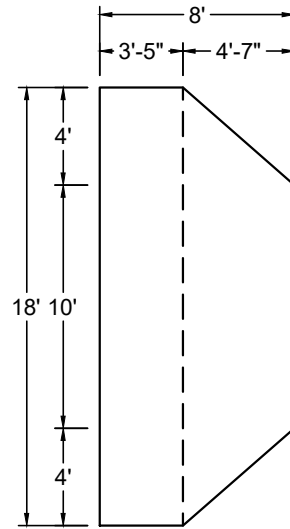

SHAPE : PATRICIAN DEEP	SIZE : 18' X 39'-10"	HAND : NONE	PANEL HEIGHT : 3'-6"	PANEL TYPE : 5" TOP
PERIMETER : 108'-0 1/2"	VOLUME : 24,946 US GAL.	SURFACE AREA : 686.518 SQ. FT.	SCALE : N.T.S	DRAWN BY : NM-BCC
DWG # : MN1840PT219	DATE : 1/20/2017	REVISION # : 01	KIT REF : MN1840PT219-X	<b>A</b>



MEGNA  
POOLS

Magna Plastic Packaging Corp.

DIVING / SLIDE EQUIPMENT DISCLAIMER:

THE BOTTOM CONFIGURATION SHOWN MEETS WITH THE CURRENT ISPSC MINIMUM STANDARDS FOR POOLS APPROVED FOR THE USE WITH MANUFACTURED DIVING EQUIPMENT. ALL DIVING EQUIPMENT MUST BE INSTALLED AND LOCATED IN ACCORDANCE WITH THE DIVING / SLIDE MANUFACTURER'S RECOMMENDATIONS. IF DIVING EQUIPMENT IS INSTALLED: PLEASE FOLLOW ALL THE DIVING / SLIDE EQUIPMENT MANUFACTURER'S INSTALLATION, USE AND SAFETY INSTRUCTIONS.

MEETS DEPTH AND SHAPE MINIMUM STANDARD ANSI/NSPI5-2003

ALL DIMENSIONS ARE FINISHED

STEEL CHECK

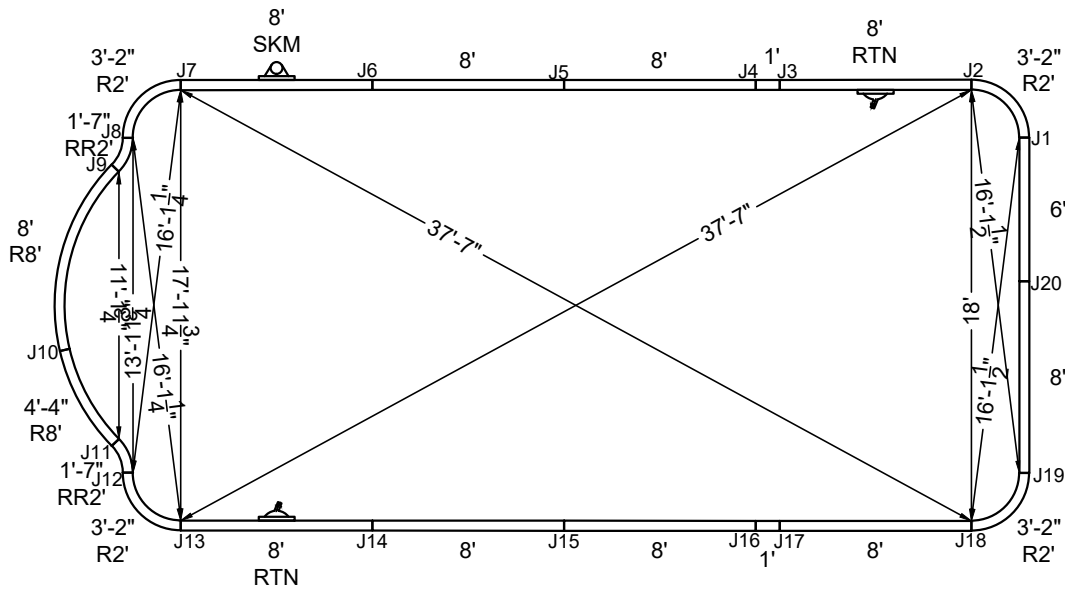
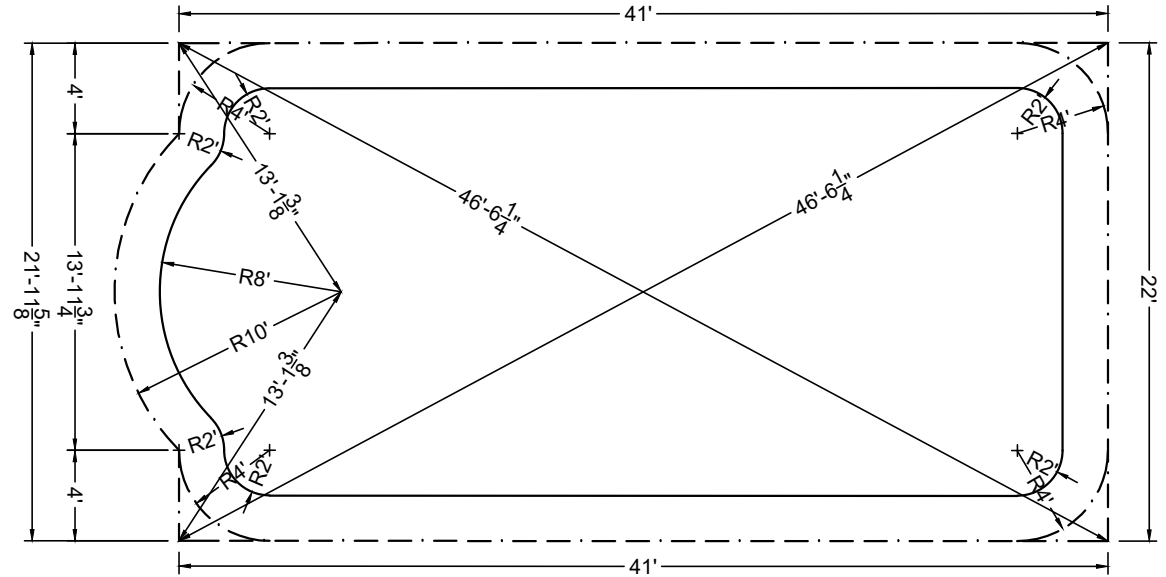

STAKE OUT

SHAPE : PATRICIAN DEEP	SIZE : 18' X 39'-10"	HAND : NONE	PANEL HEIGHT : 3'-6"	DRAWN BY : NM-BCC
DWG # : MN1840PT219	DATE : 1/20/2017	REVISION # : 01	KIT REF : MN1840PT219-X	<b>B</b>





**DIVING / SLIDE EQUIPMENT DISCLAIMER:**

THE BOTTOM CONFIGURATION SHOWN MEETS WITH THE CURRENT ISPSC MINIMUM STANDARDS FOR POOLS APPROVED FOR THE USE WITH MANUFACTURED DIVING EQUIPMENT. ALL DIVING EQUIPMENT MUST BE INSTALLED AND LOCATED IN ACCORDANCE WITH THE DIVING / SLIDE MANUFACTURER'S RECOMMENDATIONS. IF DIVING EQUIPMENT IS INSTALLED: PLEASE FOLLOW ALL THE DIVING / SLIDE EQUIPMENT MANUFACTURER'S INSTALLATION, USE AND SAFETY INSTRUCTIONS.

MEETS DEPTH AND SHAPE MINIMUM STANDARD ANSI/NSPI5-2003

**ALL DIMENSIONS ARE FINISHED**

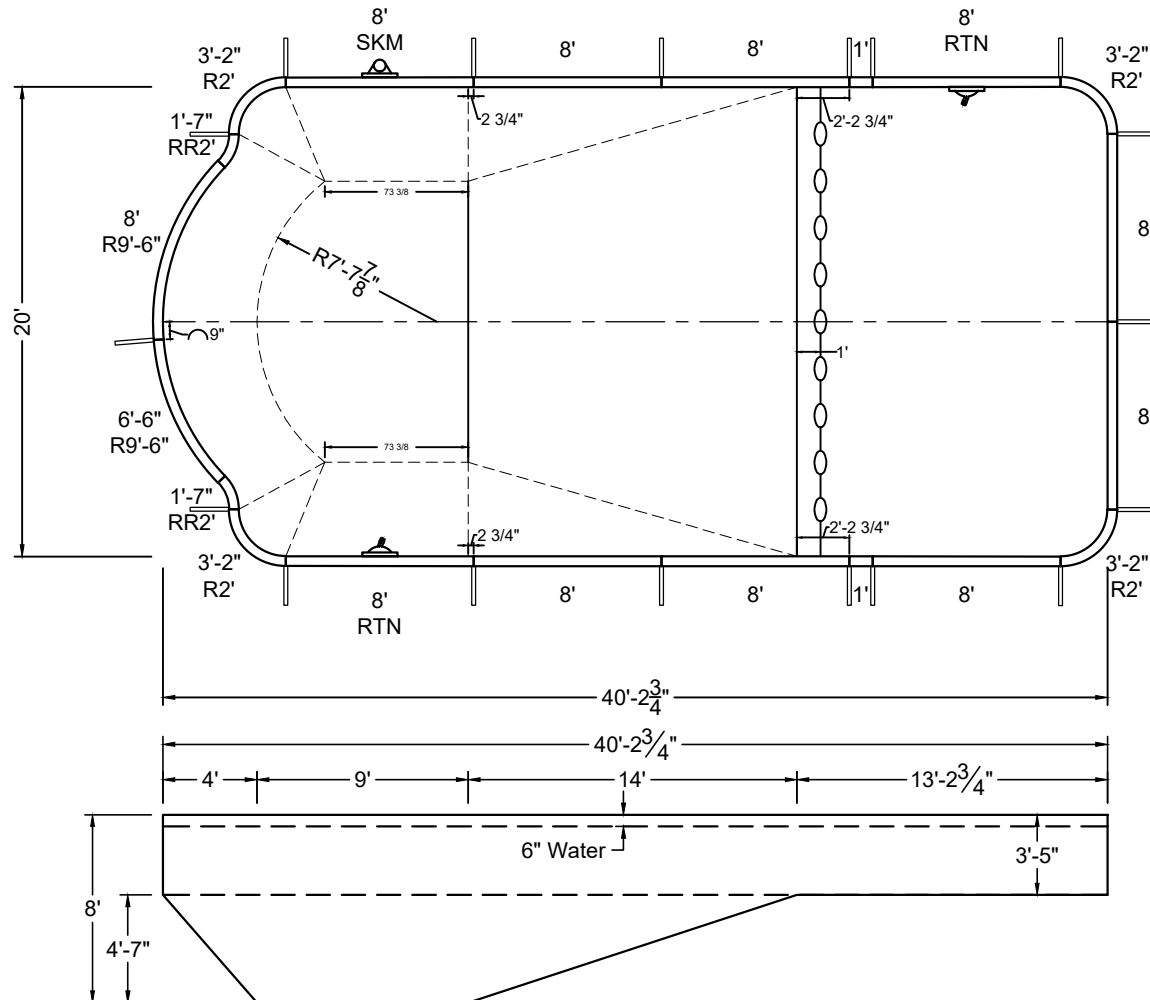
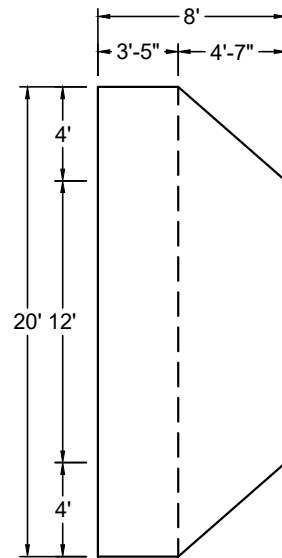

SHAPE : PATRICIAN DEEP	SIZE : 20' X 40'-3"	HAND : NONE	PANEL HEIGHT : 3'-6"	PANEL TYPE : 5" TOP
PERIMETER : 112'-2 25/32"	VOLUME : 29,647 US GAL.	SURFACE AREA : 768.309 SQ. FT.	SCALE : N.T.S	DRAWN BY : NM-BCC
DWG # : MN2040PT219	DATE : 1/20/2017	REVISION # : 01	KIT REF : MN2040PT219-X	<b>A</b>



MEGNA  
POOLS

Magna Plastic Packaging Corp.

**DIVING / SLIDE EQUIPMENT DISCLAIMER:**

THE BOTTOM CONFIGURATION SHOWN MEETS WITH THE CURRENT ISPSC MINIMUM STANDARDS FOR POOLS APPROVED FOR THE USE WITH MANUFACTURED DIVING EQUIPMENT. ALL DIVING EQUIPMENT MUST BE INSTALLED AND LOCATED IN ACCORDANCE WITH THE DIVING / SLIDE MANUFACTURER'S RECOMMENDATIONS. IF DIVING EQUIPMENT IS INSTALLED: PLEASE FOLLOW ALL THE DIVING / SLIDE EQUIPMENT MANUFACTURER'S INSTALLATION, USE AND SAFETY INSTRUCTIONS.

MEETS DEPTH AND SHAPE MINIMUM STANDARD ANSI/NFPA-2003

**ALL DIMENSIONS ARE FINISHED**

**STEEL CHECK**

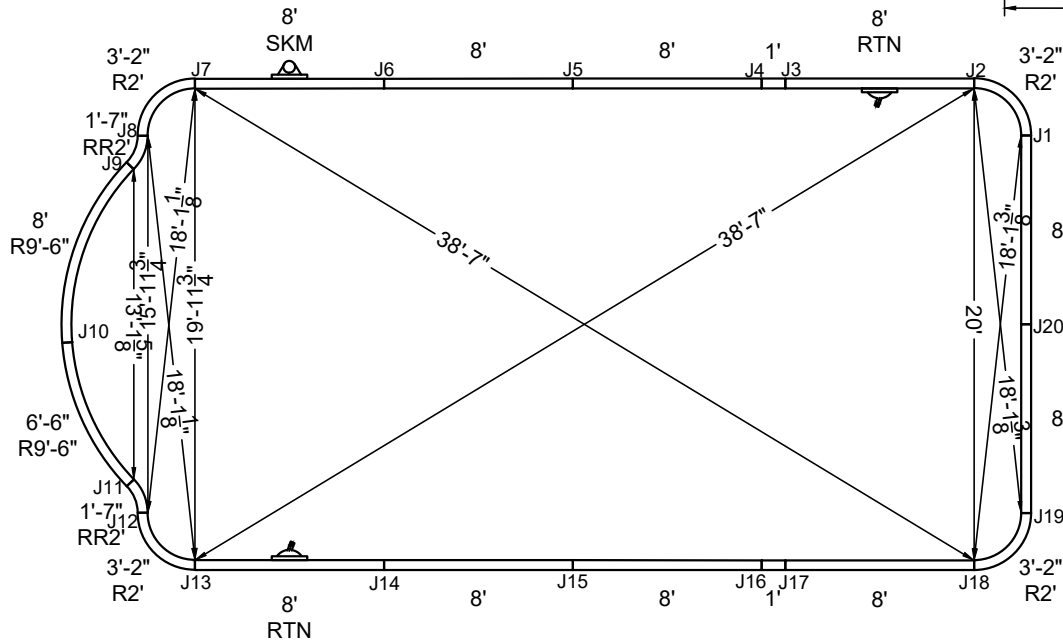
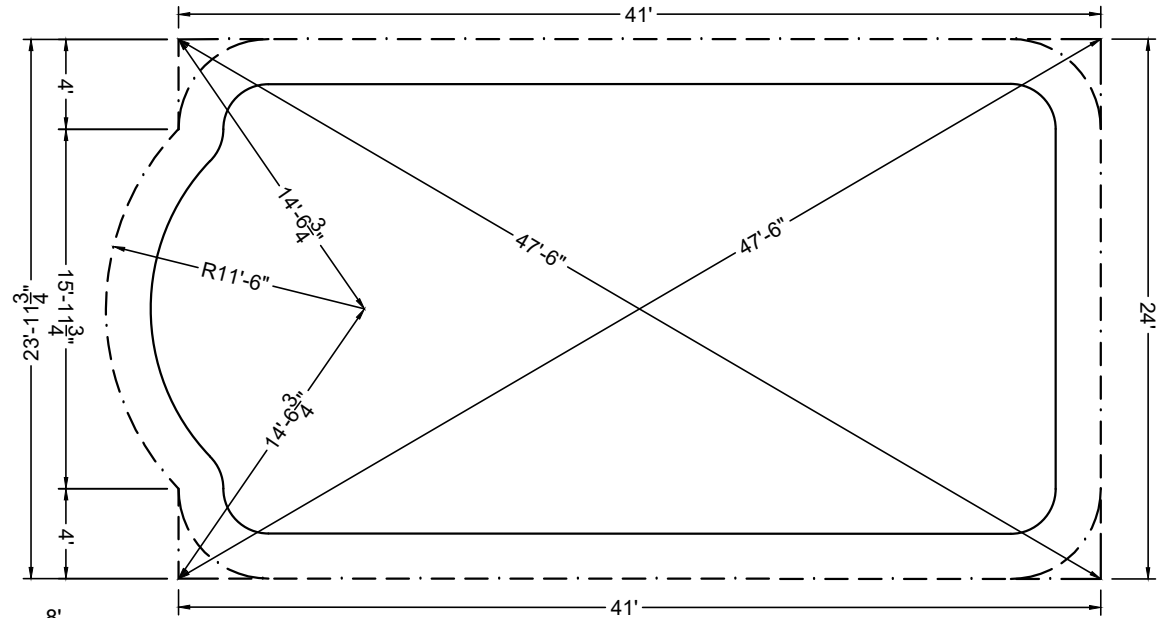

**STAKE OUT**

SHAPE : PATRICIAN DEEP	SIZE : 20' X 40'-3"	HAND : NONE	PANEL HEIGHT : 3'-6"	DRAWN BY : NM-BCC
DWG # : MN2040PT219	DATE : 1/20/2017	REVISION # : 01	KIT REF : MN2040PT219-X	<b>B</b>



MEGNA  
POOLS

Magna Plastic Packaging Corp.

**DIVING / SLIDE EQUIPMENT DISCLAIMER:**

THE BOTTOM CONFIGURATION SHOWN MEETS WITH THE CURRENT ISPSIC MINIMUM STANDARDS FOR POOLS APPROVED FOR THE USE WITH MANUFACTURED DIVING EQUIPMENT. ALL DIVING EQUIPMENT MUST BE INSTALLED AND LOCATED IN ACCORDANCE WITH THE DIVING / SLIDE MANUFACTURER'S RECOMMENDATIONS. IF DIVING EQUIPMENT IS INSTALLED: PLEASE FOLLOW ALL THE DIVING / SLIDE EQUIPMENT MANUFACTURER'S INSTALLATION, USE AND SAFETY INSTRUCTIONS.

MEETS DEPTH AND SHAPE MINIMUM STANDARD ANSI/NSPI5-2003

**ALL DIMENSIONS ARE FINISHED**

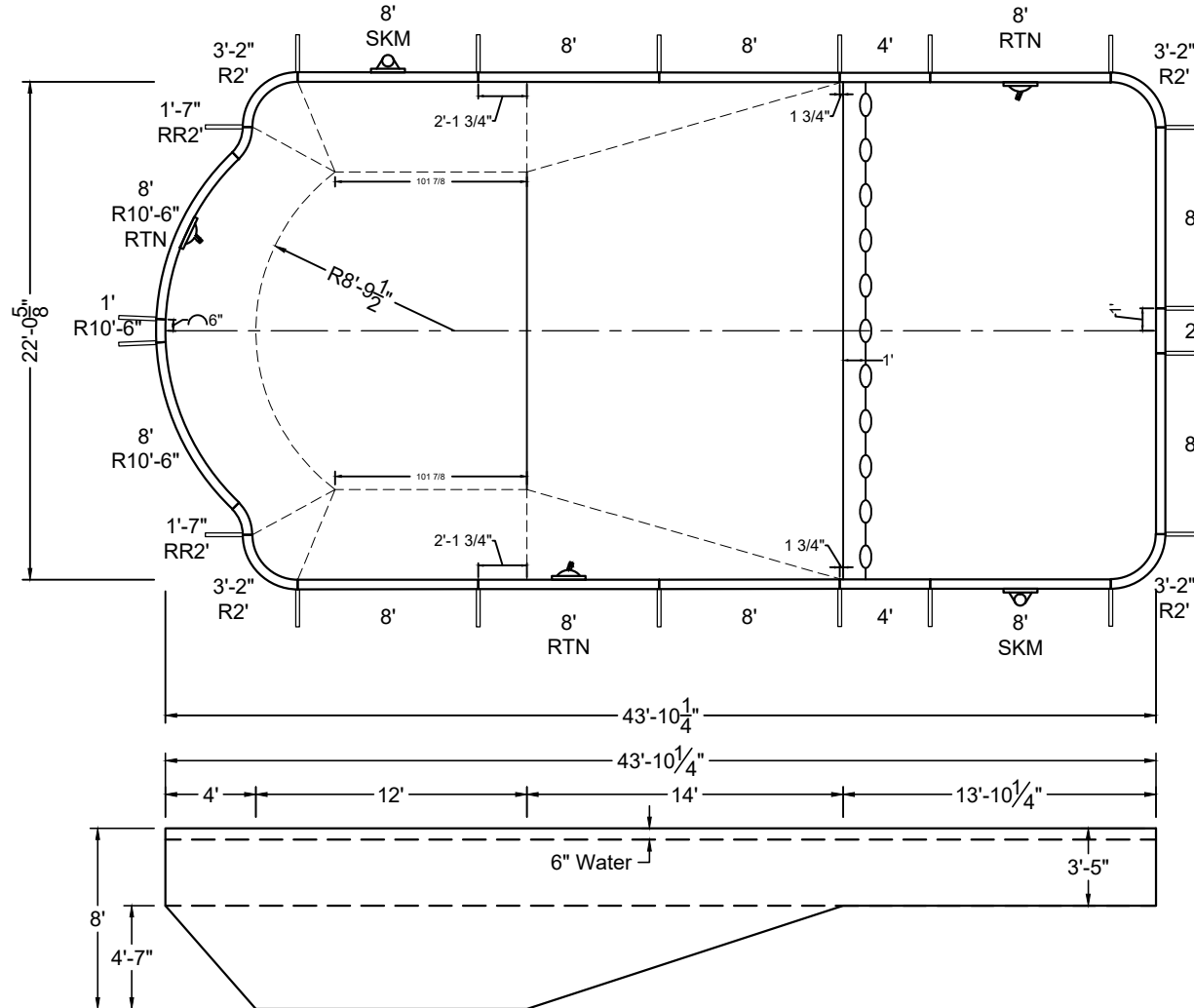
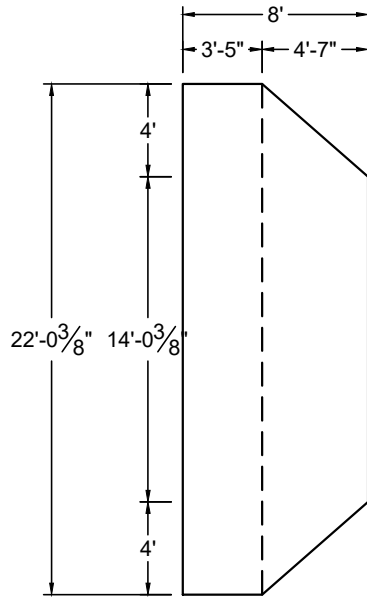

SHAPE: PATRICIAN DEEP	SIZE: 22' X 43'-10"	HAND: NONE	PANEL HEIGHT: 3'-6"	PANEL TYPE: 5" TOP
PERIMETER: 122'-8 3/4"	VOLUME: 36,554 US GAL.	SURFACE AREA: 921.250 SQ. FT.	SCALE: N.T.S	DRAWN BY: NM-BCC
DWG #: MN2244PT219	DATE: 1/20/2017	REVISION #: 01	KIT REF: MN2244PT219-X	<b>A</b>



MEGNA  
POOLS

Magna Plastic Packaging Corp.

DIVING / SLIDE EQUIPMENT DISCLAIMER:

THE BOTTOM CONFIGURATION SHOWN MEETS WITH THE CURRENT ISPSC MINIMUM STANDARDS FOR POOLS APPROVED FOR THE USE WITH MANUFACTURED DIVING EQUIPMENT. ALL DIVING EQUIPMENT MUST BE INSTALLED AND LOCATED IN ACCORDANCE WITH THE DIVING / SLIDE MANUFACTURER'S RECOMMENDATIONS. IF DIVING EQUIPMENT IS INSTALLED: PLEASE FOLLOW ALL THE DIVING / SLIDE EQUIPMENT MANUFACTURER'S INSTALLATION, USE AND SAFETY INSTRUCTIONS.

MEETS DEPTH AND SHAPE MINIMUM STANDARD ANSI/NSPI5-2003

ALL DIMENSIONS ARE FINISHED

STEEL CHECK

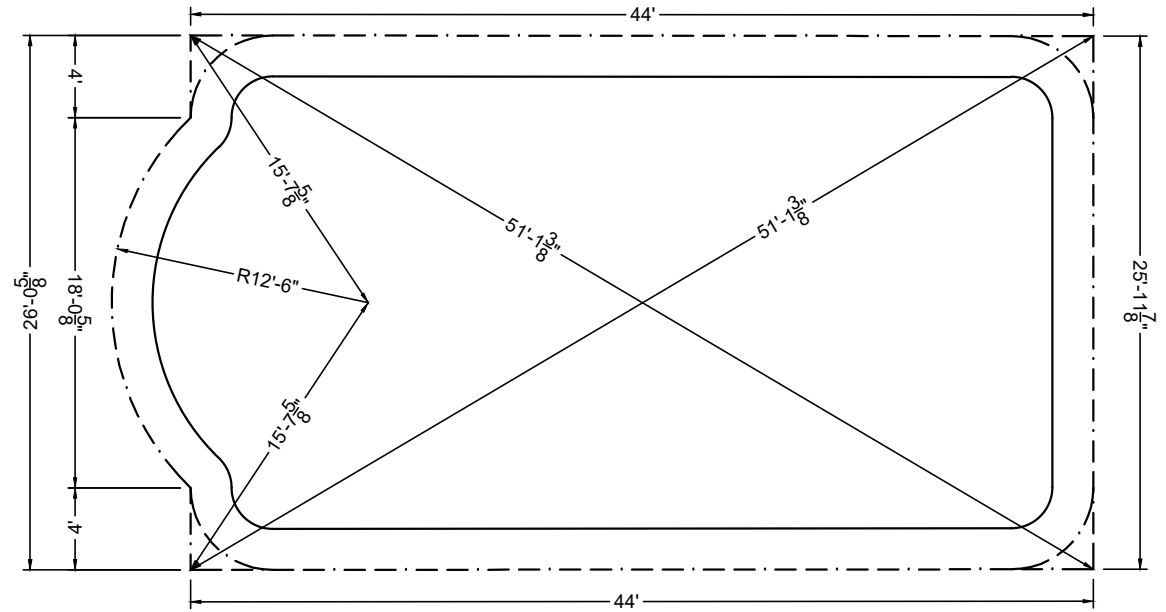

STAKE OUT

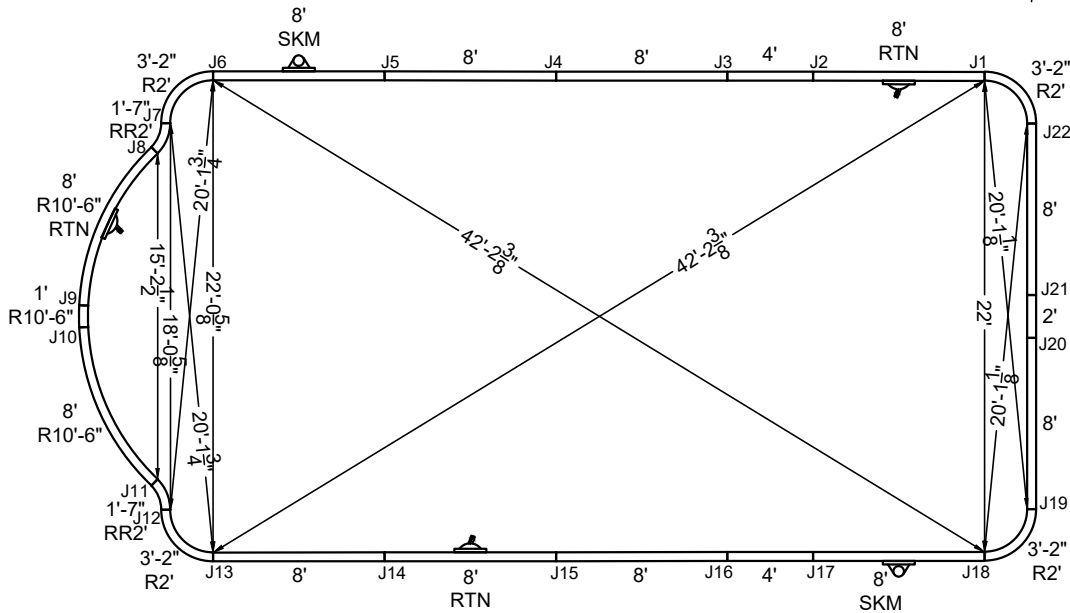

SHAPE : PATRICIAN DEEP

SIZE : 22' X 43'-10"

HAND : NONE

PANEL HEIGHT : 3'-6"

DRAWN BY : NM-BCC

DWG # : MN2244PT219

DATE : 1/20/2017

REVISION # : 01

KIT REF : MN2244PT219-X

**B**



ALL DIMENSIONS ARE FINISHED

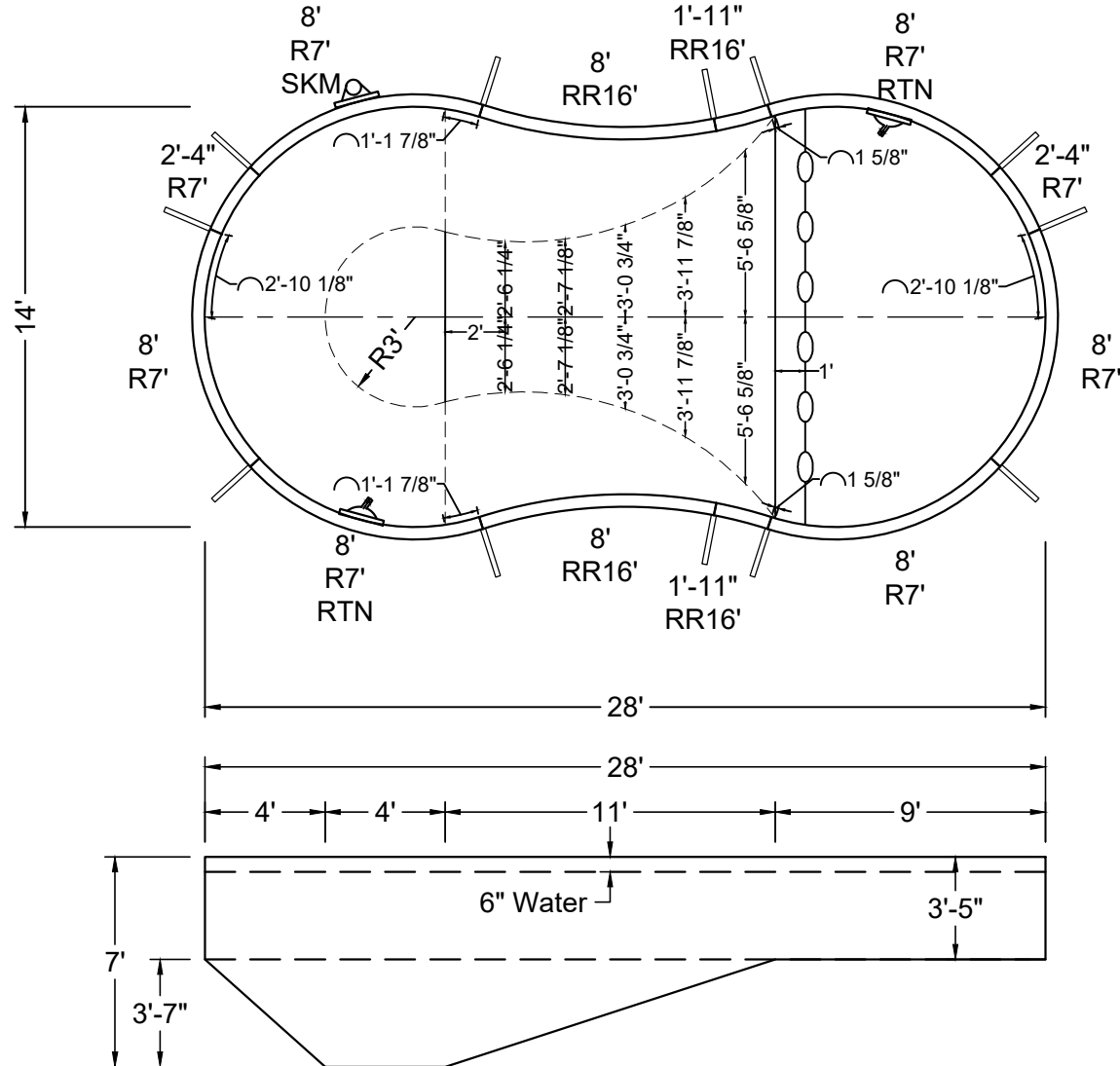
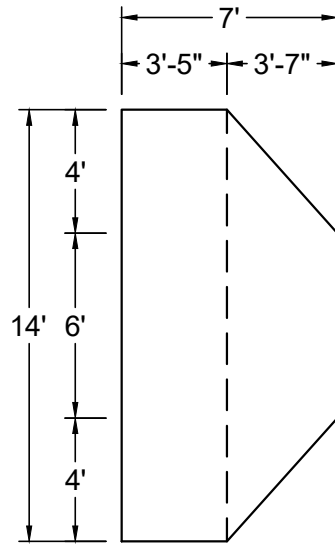

SHAPE : PEANUT	SIZE : 14' X 28'	HAND : NONE	PANEL HEIGHT : 3'-6"	PANEL TYPE : 5" TOP
PERIMETER : 72'-5 7/32"	VOLUME : 11,714 US GAL.	SURFACE AREA : 332.632 SQ. FT.	SCALE : N.T.S	DRAWN BY : NM-BCC
DWG # : MN1428PE-19	DATE : 1/20/2017	REVISION # : 01	KIT REF : MN1428PE-19-X	<b>A</b>



ALL DIMENSIONS ARE FINISHED

STEEL CHECK

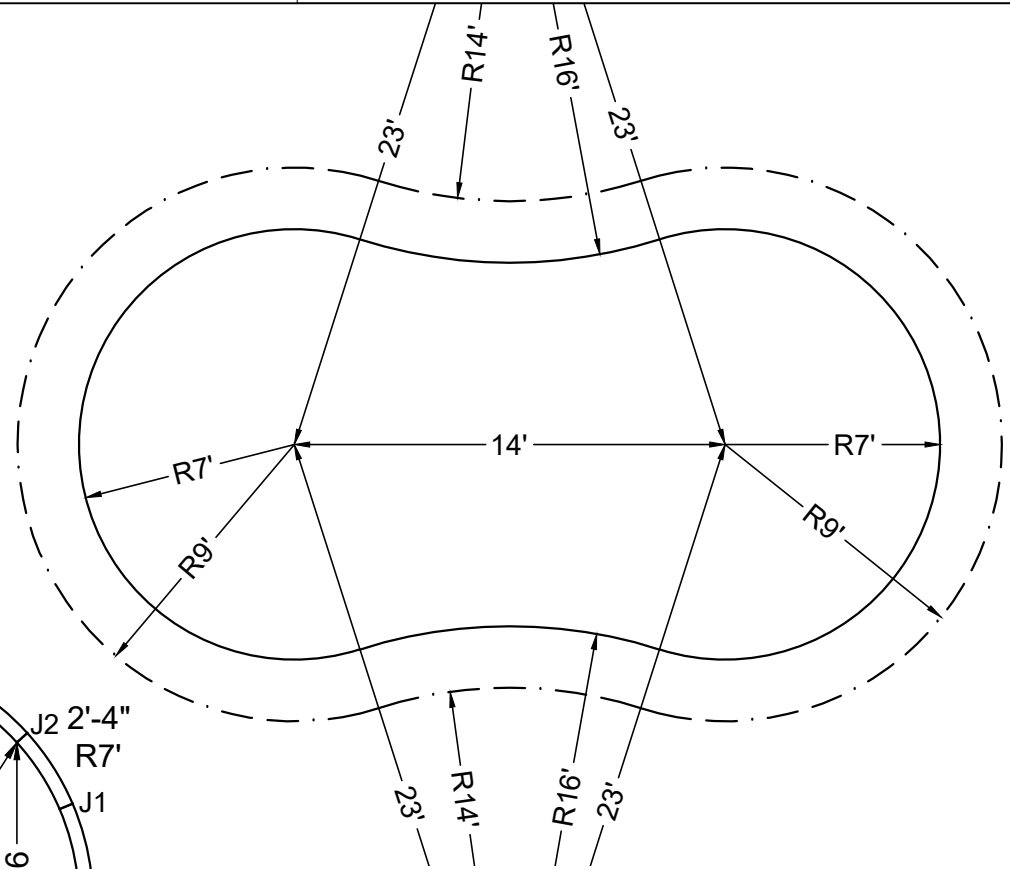

STAKE OUT

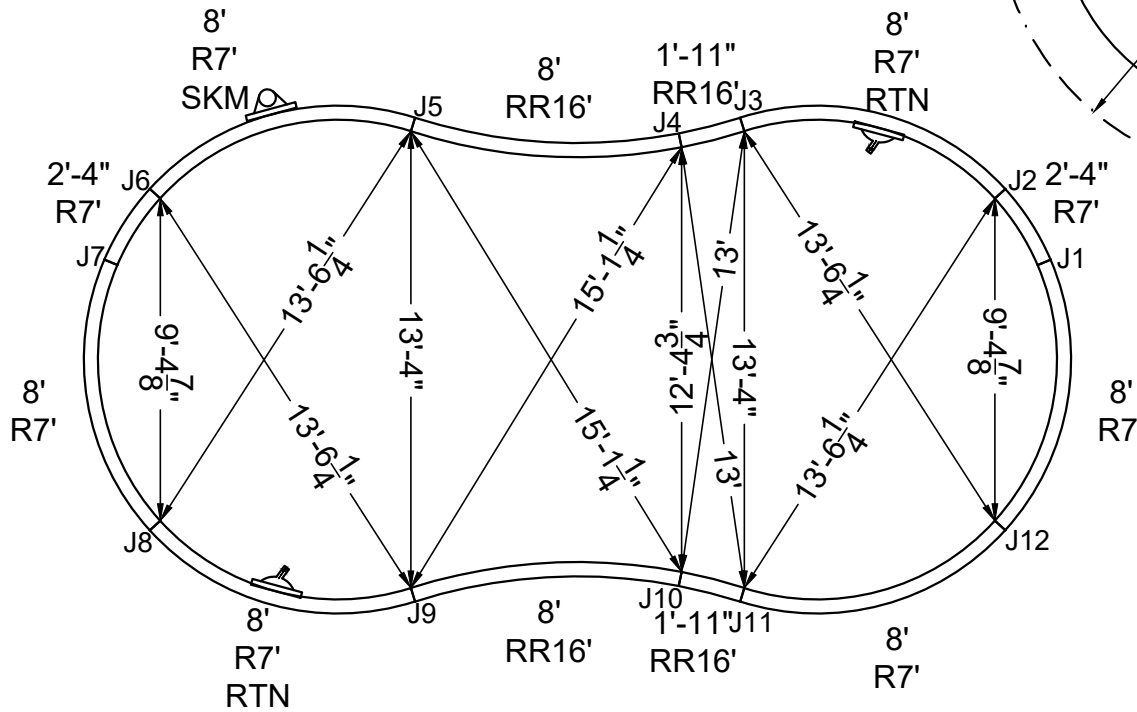

SHAPE : PEANUT	SIZE : 14' X 28'	HAND : NONE	PANEL HEIGHT : 3'-6"	DRAWN BY : NM-BCC
DWG # : MN1428PE-19	DATE : 1/20/2017	REVISION # : 01	KIT REF : MN1428PE-19-X	<b>B</b>

**DIVING / SLIDE EQUIPMENT DISCLAIMER:**

THE BOTTOM CONFIGURATION SHOWN MEETS WITH THE CURRENT ISPSM MINIMUM STANDARDS FOR POOLS APPROVED FOR THE USE WITH MANUFACTURED DIVING EQUIPMENT. ALL DIVING EQUIPMENT MUST BE INSTALLED AND LOCATED IN ACCORDANCE WITH THE DIVING / SLIDE MANUFACTURER'S RECOMMENDATIONS. IF DIVING EQUIPMENT IS INSTALLED: PLEASE FOLLOW ALL THE DIVING / SLIDE EQUIPMENT MANUFACTURER'S INSTALLATION, USE AND SAFETY INSTRUCTIONS.

MEETS DEPTH AND SHAPE MINIMUM STANDARD ANSI/NPSI5-2003

**ALL DIMENSIONS ARE FINISHED**

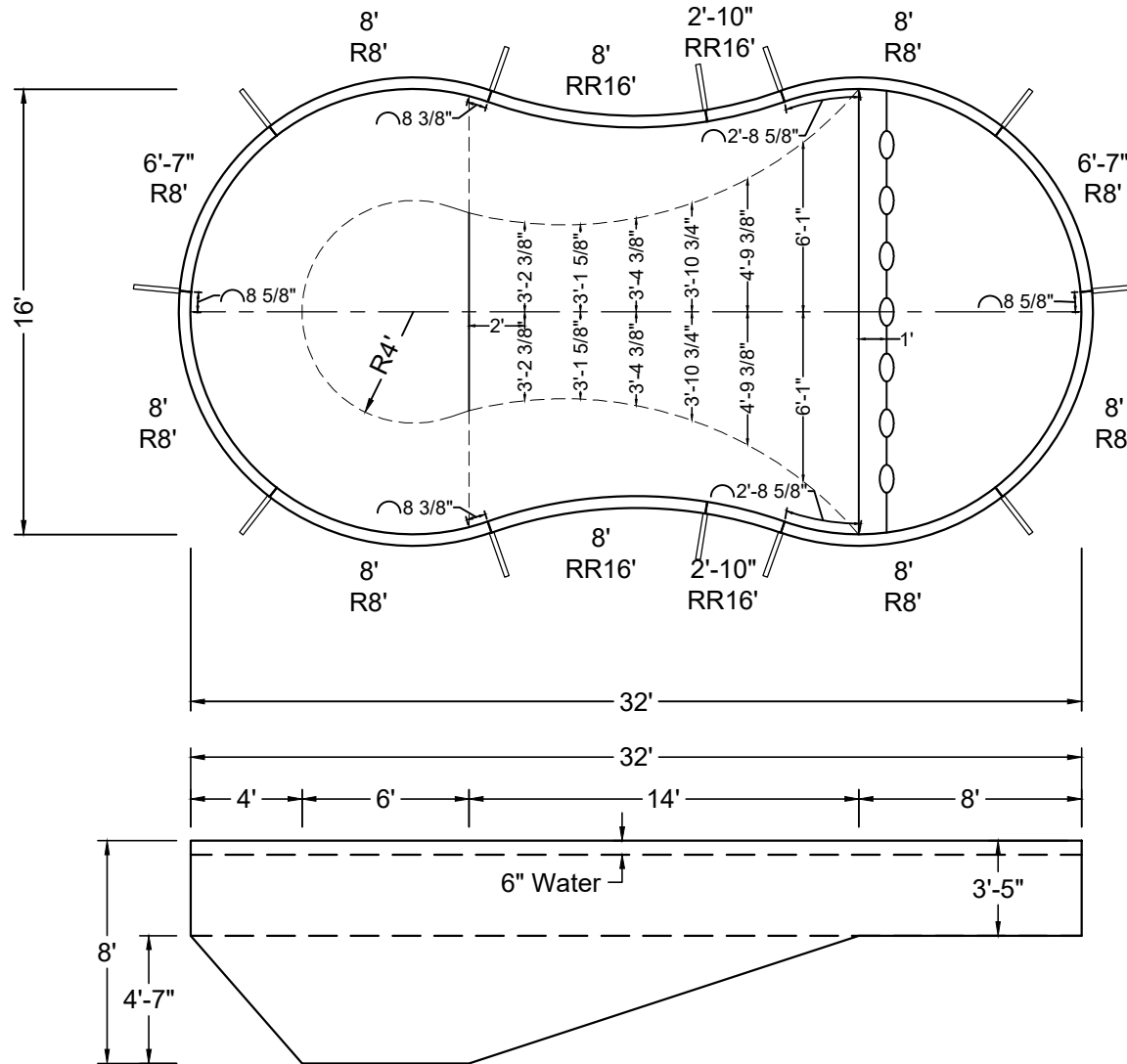
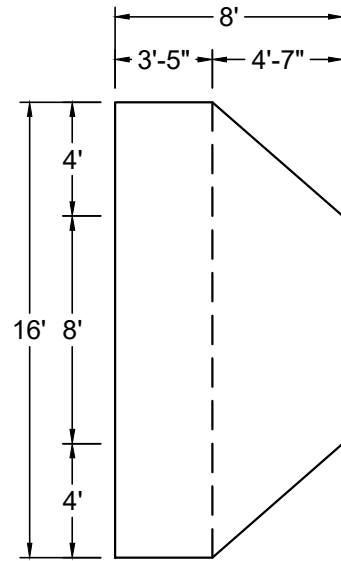

SHAPE : PEANUT	SIZE : 16' X 32'	HAND : NONE	PANEL HEIGHT : 3'-6"	PANEL TYPE : 5" TOP
PERIMETER : 82'-10 11/16"	VOLUME : 17,356 US GAL.	SURFACE AREA : 432.603 SQ. FT.	SCALE : N.T.S	DRAWN BY : NM-BCC
DWG # : MN1632PE-19	DATE : 1/20/2017	REVISION # : 01	KIT REF : MN1632PE-19-X	<b>A</b>



MEGNA  
POOLS

Magna Plastic Packaging Corp.

**DIVING / SLIDE EQUIPMENT DISCLAIMER:**

THE BOTTOM CONFIGURATION SHOWN MEETS WITH THE CURRENT ISPSM MINIMUM STANDARDS FOR POOLS APPROVED FOR THE USE WITH MANUFACTURED DIVING EQUIPMENT. ALL DIVING EQUIPMENT MUST BE INSTALLED AND LOCATED IN ACCORDANCE WITH THE DIVING / SLIDE MANUFACTURER'S RECOMMENDATIONS. IF DIVING EQUIPMENT IS INSTALLED: PLEASE FOLLOW ALL THE DIVING / SLIDE EQUIPMENT MANUFACTURER'S INSTALLATION, USE AND SAFETY INSTRUCTIONS.

MEETS DEPTH AND SHAPE MINIMUM STANDARD ANSI/NSPI5-2003

**ALL DIMENSIONS ARE FINISHED**

**STEEL CHECK**

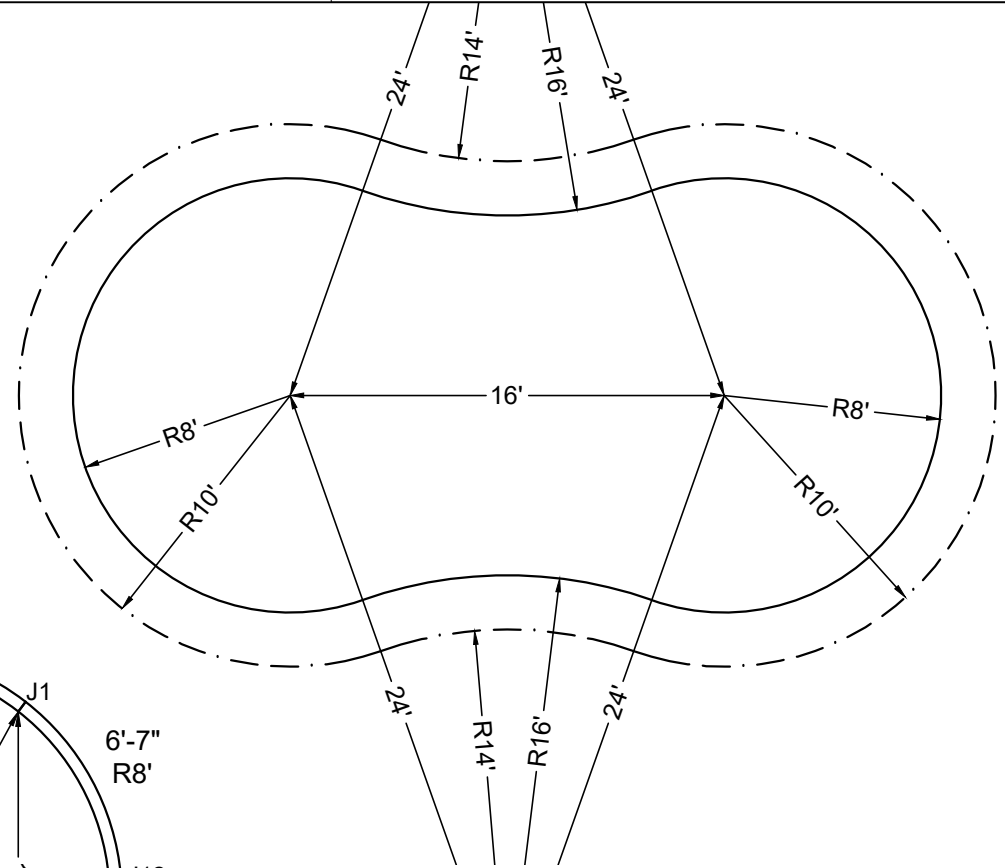
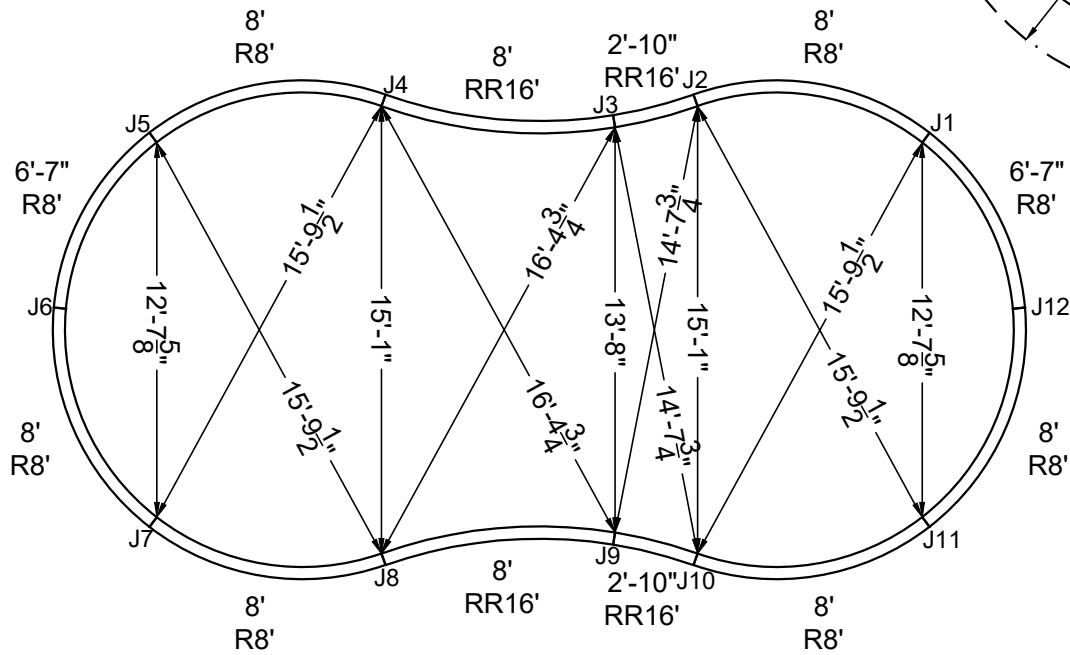

**STAKE OUT**

SHAPE : PEANUT	SIZE : 16' X 32'	HAND : NONE	PANEL HEIGHT : 3'-6"	DRAWN BY : NM-BCC
DWG # : MN1632PE-19	DATE : 1/20/2017	REVISION # : 01	KIT REF : MN1632PE-19-X	<b>B</b>



**DIVING / SLIDE EQUIPMENT DISCLAIMER:**

THE BOTTOM CONFIGURATION SHOWN MEETS WITH THE CURRENT ISPSM MINIMUM STANDARDS FOR POOLS APPROVED FOR THE USE WITH MANUFACTURED DIVING EQUIPMENT. ALL DIVING EQUIPMENT MUST BE INSTALLED AND LOCATED IN ACCORDANCE WITH THE DIVING / SLIDE MANUFACTURER'S RECOMMENDATIONS. IF DIVING EQUIPMENT IS INSTALLED: PLEASE FOLLOW ALL THE DIVING / SLIDE EQUIPMENT MANUFACTURER'S INSTALLATION, USE AND SAFETY INSTRUCTIONS.

MEETS DEPTH AND SHAPE MINIMUM STANDARD ANSI/NSPI5-2003

**ALL DIMENSIONS ARE FINISHED**

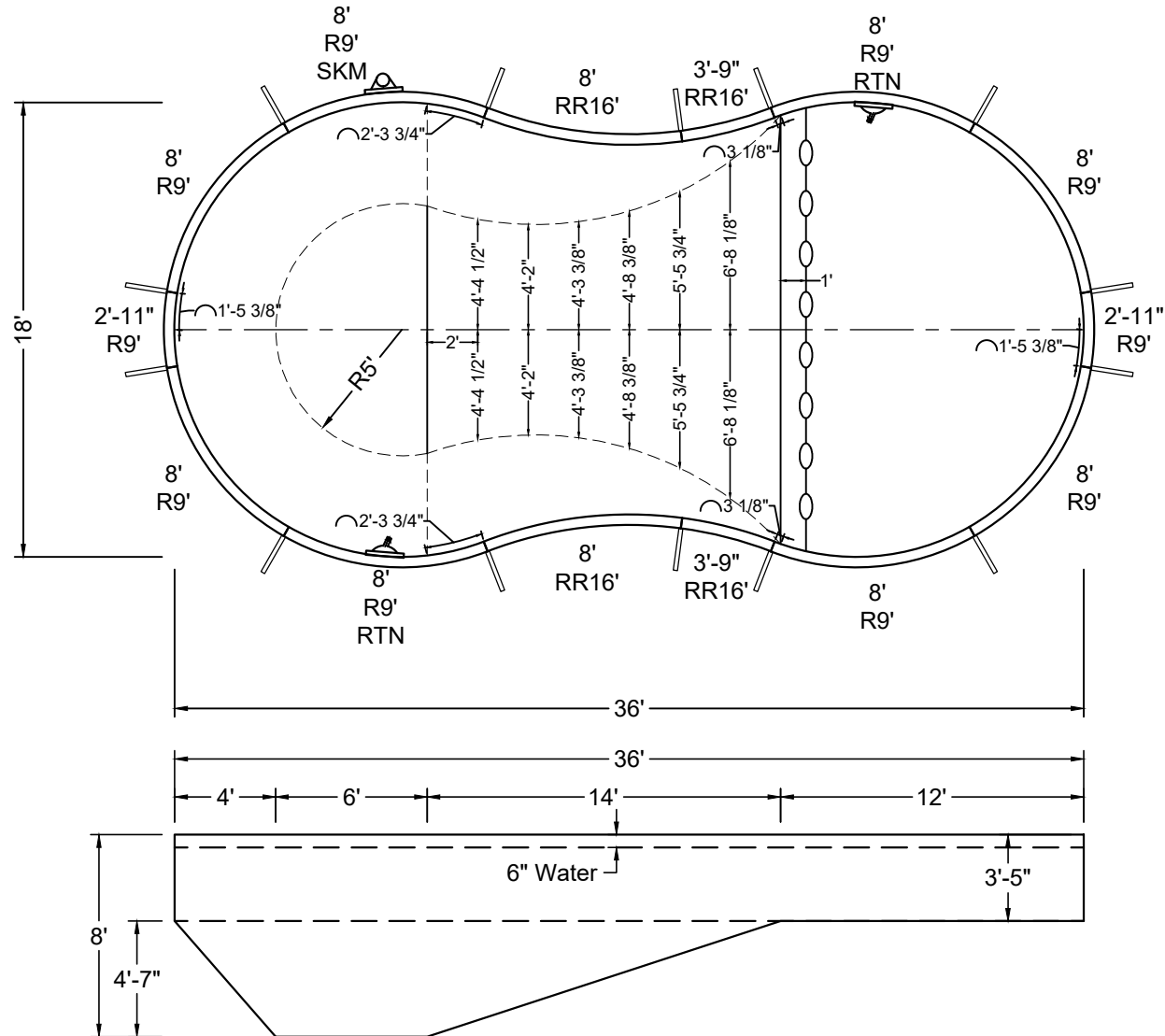
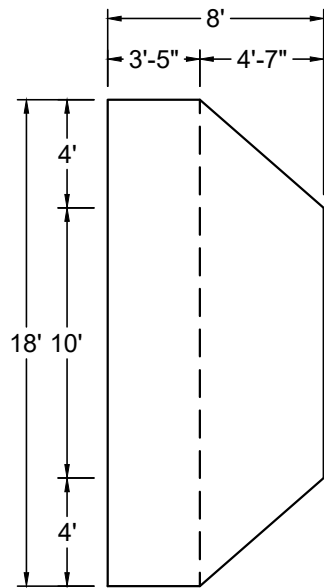

SHAPE : PEANUT	SIZE : 18' X 36'	HAND : NONE	PANEL HEIGHT : 3'-6"	PANEL TYPE : 5" TOP
PERIMETER : 93'-4 1/2"	VOLUME : 21,135 US GAL.	SURFACE AREA : 545.404 SQ. FT.	SCALE : N.T.S	DRAWN BY : NM-BCC
DWG # : MN1836PE-19	DATE : 1/20/2017	REVISION # : 01	KIT REF : MN1836PE-19-X	<b>A</b>



MEGNA  
POOLS

Magna Plastic Packaging Corp.

DIVING / SLIDE EQUIPMENT DISCLAIMER:

THE BOTTOM CONFIGURATION SHOWN MEETS WITH THE CURRENT ISPSM MINIMUM STANDARDS FOR POOLS APPROVED FOR THE USE WITH MANUFACTURED DIVING EQUIPMENT. ALL DIVING EQUIPMENT MUST BE INSTALLED AND LOCATED IN ACCORDANCE WITH THE DIVING / SLIDE MANUFACTURER'S RECOMMENDATIONS. IF DIVING EQUIPMENT IS INSTALLED: PLEASE FOLLOW ALL THE DIVING / SLIDE EQUIPMENT MANUFACTURER'S INSTALLATION, USE AND SAFETY INSTRUCTIONS.

MEETS DEPTH AND SHAPE MINIMUM STANDARD ANSI/NSPI5-2003

ALL DIMENSIONS ARE FINISHED

STEEL CHECK

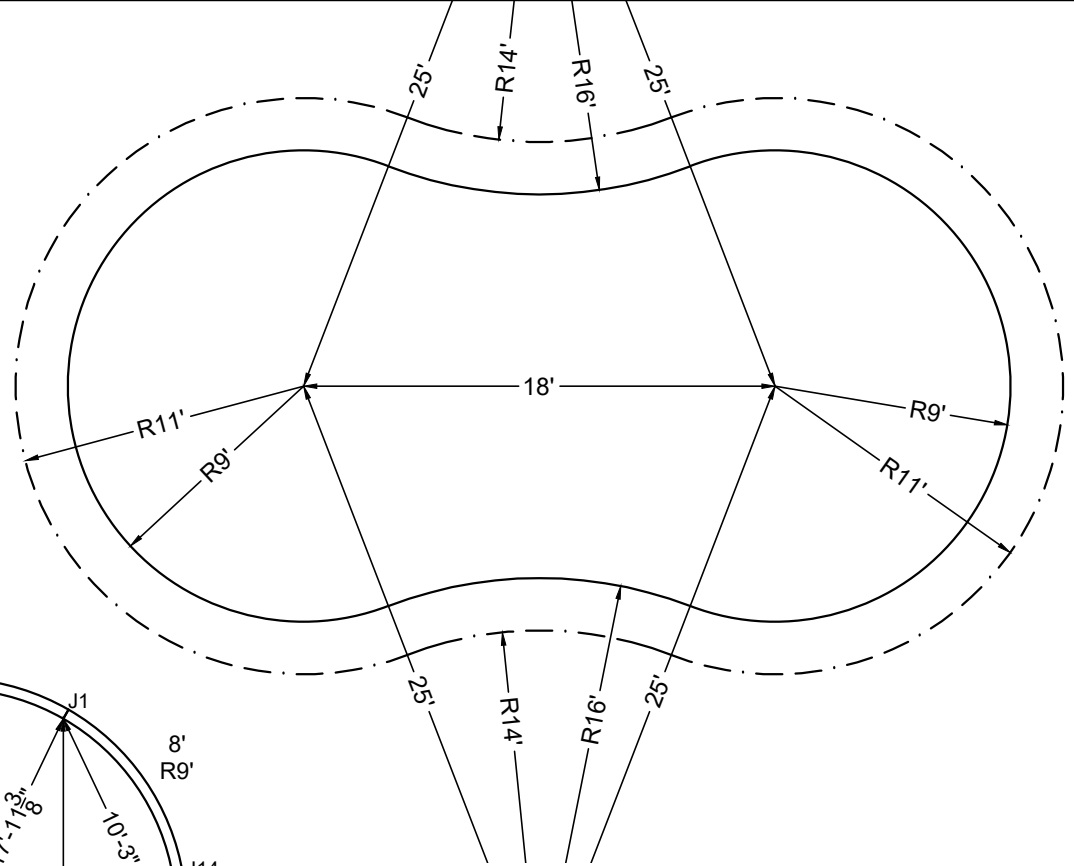

STAKE OUT

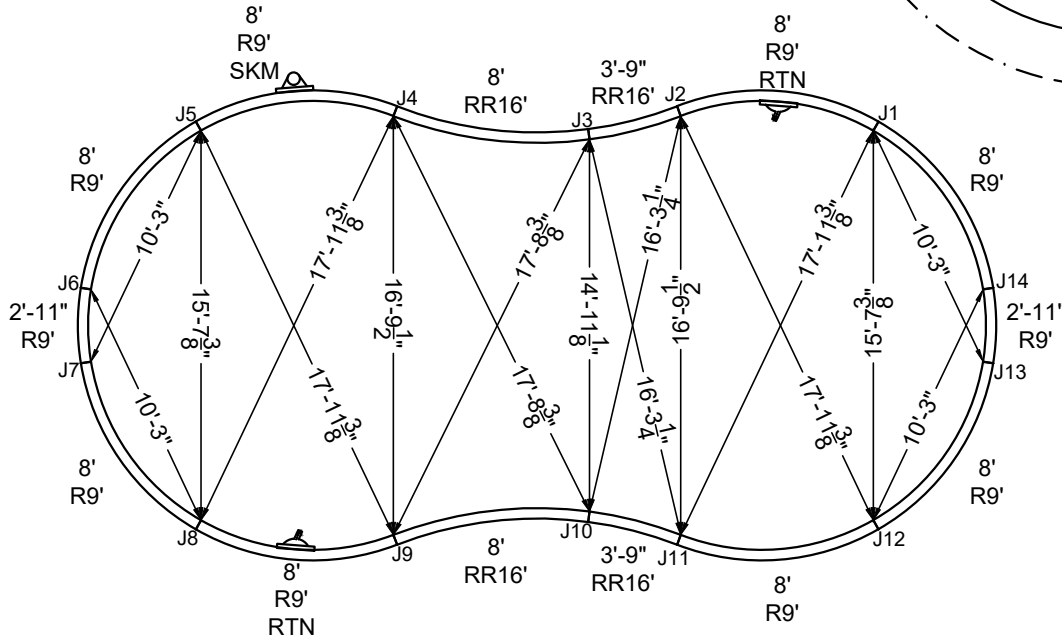

SHAPE : PEANUT

SIZE : 18' X 36'

HAND : NONE

PANEL HEIGHT : 3'-6"

DRAWN BY : NM-BCC

DWG # : MN1836PE-19

DATE : 1/20/2017

REVISION # : 01

KIT REF : MN1836PE-19-X

**B**



**NON-DIVING POOL**  
USE OF DIVING EQUIPMENT IS PROHIBITED

DOES NOT MEET DEPTH AND SHAPE MINIMUM STANDARD ANSI/NSPI5-2003

ALL DIMENSIONS ARE FINISHED

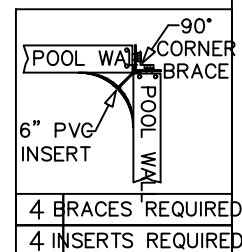
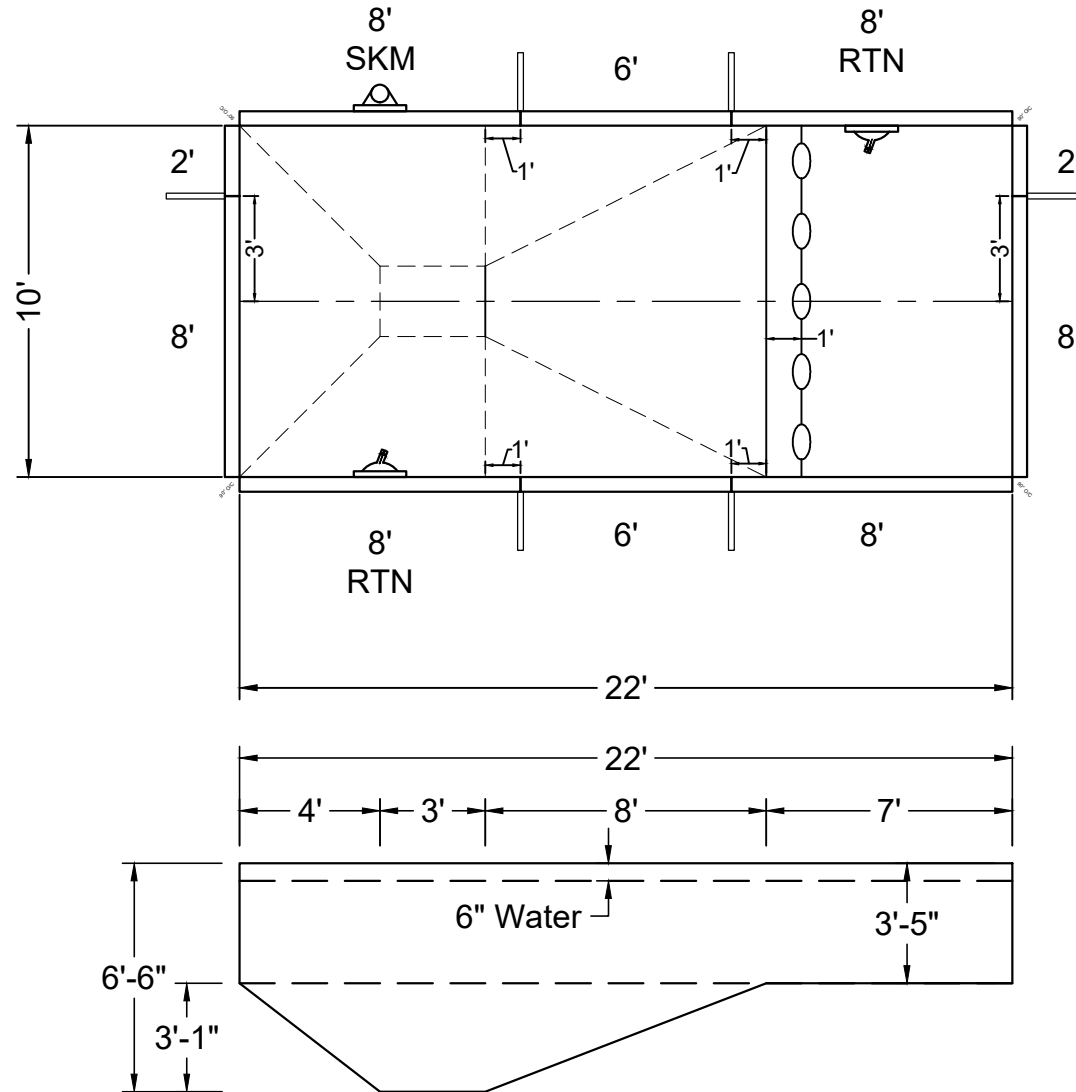
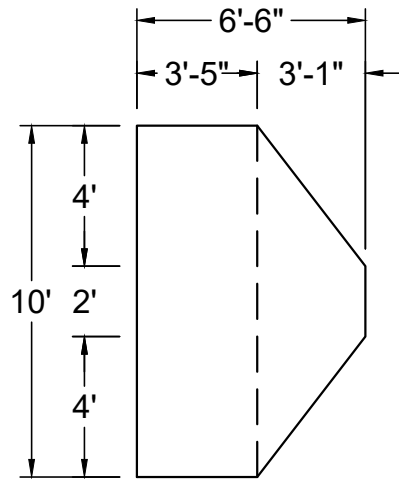

SHAPE: <b>RECTANGLE</b>	SIZE: <b>10' X 22'</b>	HAND: <b>NONE</b>	PANEL HEIGHT: <b>3'-6"</b>	PANEL TYPE: <b>5" TOP</b>
PERIMETER: <b>64'</b>	VOLUME: <b>7,053 US GAL.</b>	SURFACE AREA: <b>220.000 SQ. FT.</b>	SCALE: <b>N.T.S</b>	DRAWN BY: <b>NM-BCC</b>
DWG #: <b>MN1022RE019</b>	DATE: <b>1/20/2017</b>	REVISION #: <b>01</b>	KIT REF: <b>MN1022RE019-X</b>	<b>A</b>



MEGNA  
POOLS

Magna Plastic Packaging Corp.



**NON-DIVING POOL**  
USE OF DIVING EQUIPMENT IS PROHIBITED

DOES NOT MEET DEPTH AND SHAPE MINIMUM STANDARD ANSI/NSPI5-2003

ALL DIMENSIONS ARE FINISHED

STEEL CHECK

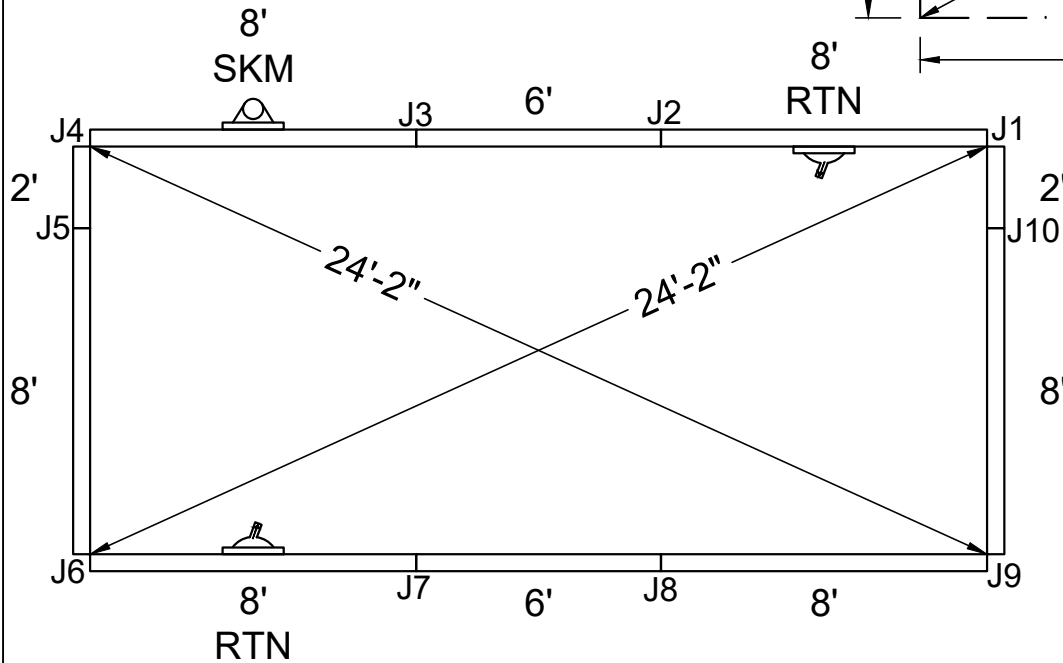
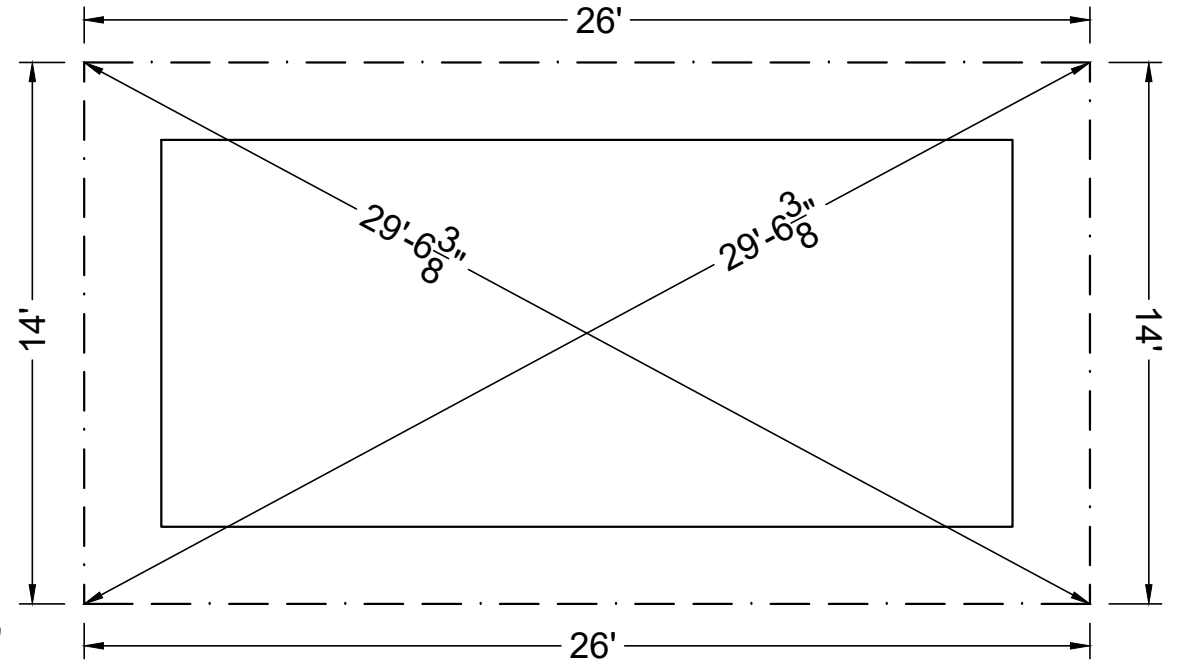

STAKE OUT

SHAPE : RECTANGLE	SIZE : 10' X 22'	HAND : NONE	PANEL HEIGHT : 3'-6"	DRAWN BY : NM-BCC
DWG # : MN1022RE019	DATE : 1/20/2017	REVISION # : 01	KIT REF : MN1022RE019-X	<b>B</b>



ALL DIMENSIONS ARE FINISHED

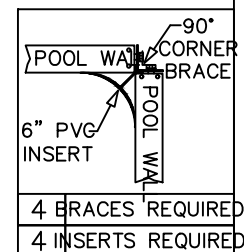
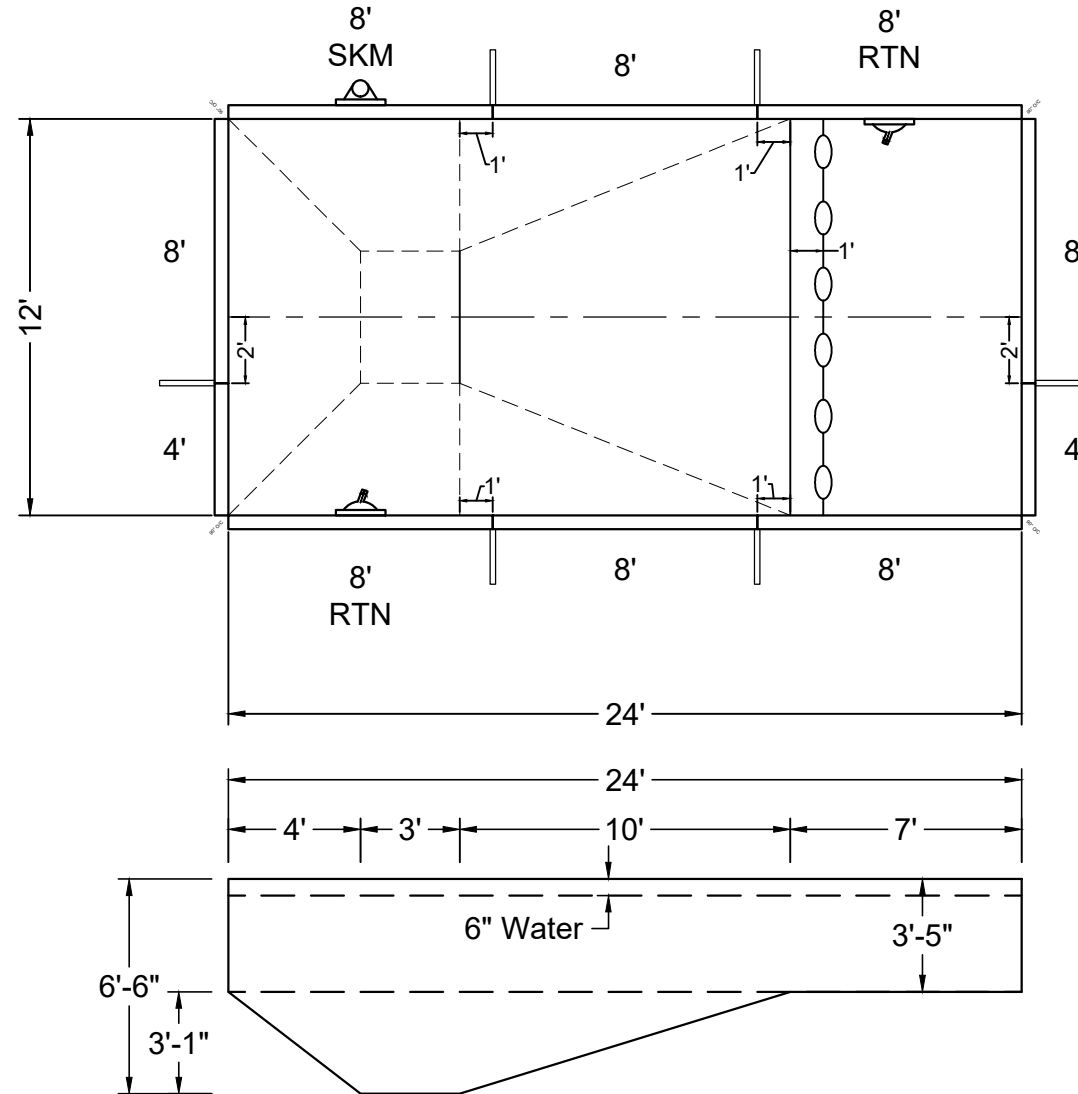
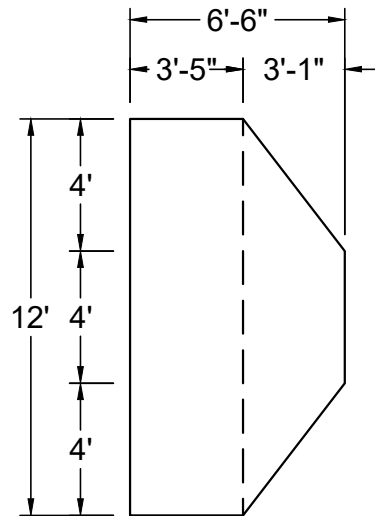

SHAPE: <b>RECTANGLE</b>	SIZE: <b>12' X 24'</b>	HAND: <b>NONE</b>	PANEL HEIGHT: <b>3'-6"</b>	PANEL TYPE: <b>5" TOP</b>
PERIMETER: <b>72'</b>	VOLUME: <b>9,421 US GAL.</b>	SURFACE AREA: <b>288.000 SQ. FT.</b>	SCALE: <b>N.T.S</b>	DRAWN BY: <b>NM-BCC</b>
DWG #: <b>MN1224RE019</b>	DATE: <b>1/20/2017</b>	REVISION #: <b>01</b>	KIT REF: <b>MN1224RE019-X</b>	<b>A</b>



MEGNA  
POOLS

Magna Plastic Packaging Corp.



**NON-DIVING POOL**  
USE OF DIVING EQUIPMENT IS PROHIBITED

MEETS DEPTH AND SHAPE MINIMUM STANDARD ANSI/NSPI5-2003

ALL DIMENSIONS ARE FINISHED

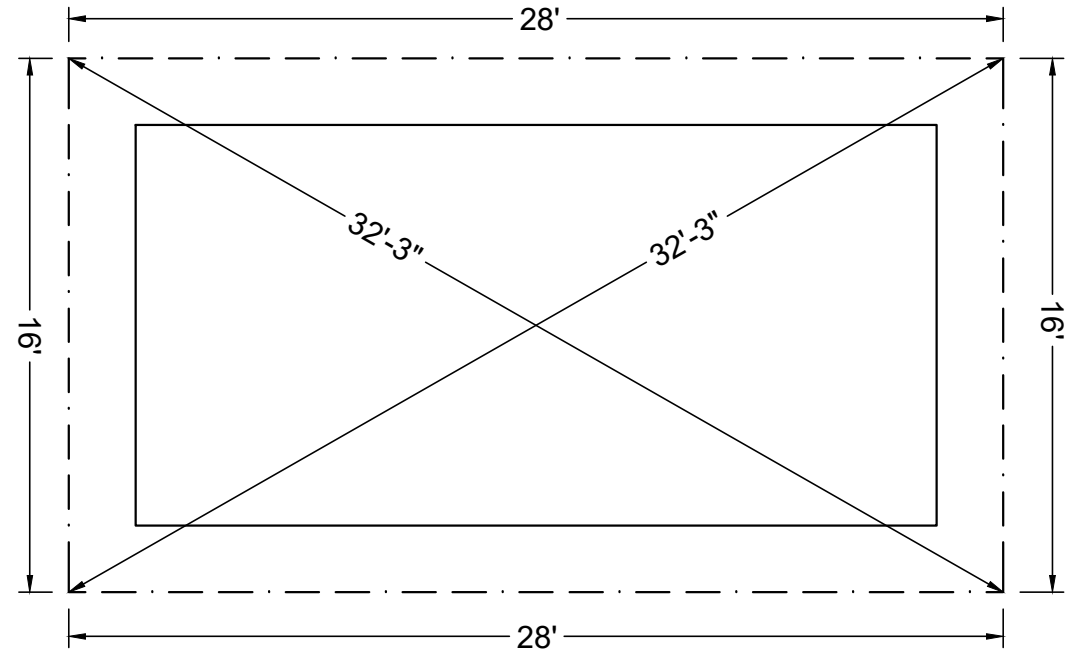

STEEL CHECK

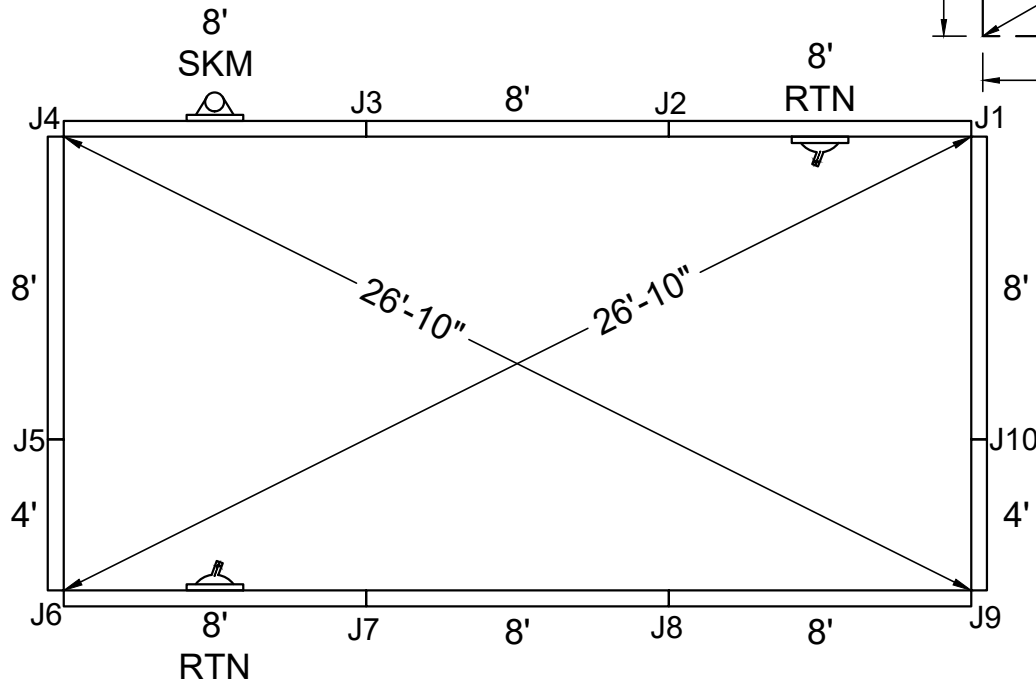

STAKE OUT

SHAPE : RECTANGLE	SIZE : 12' X 24'	HAND : NONE	PANEL HEIGHT : 3'-6"	DRAWN BY : NM-BCC
DWG # : MN1224RE019	DATE : 1/20/2017	REVISION # : 01	KIT REF : MN1224RE019-X	<b>B</b>



ALL DIMENSIONS ARE FINISHED

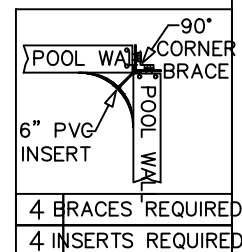
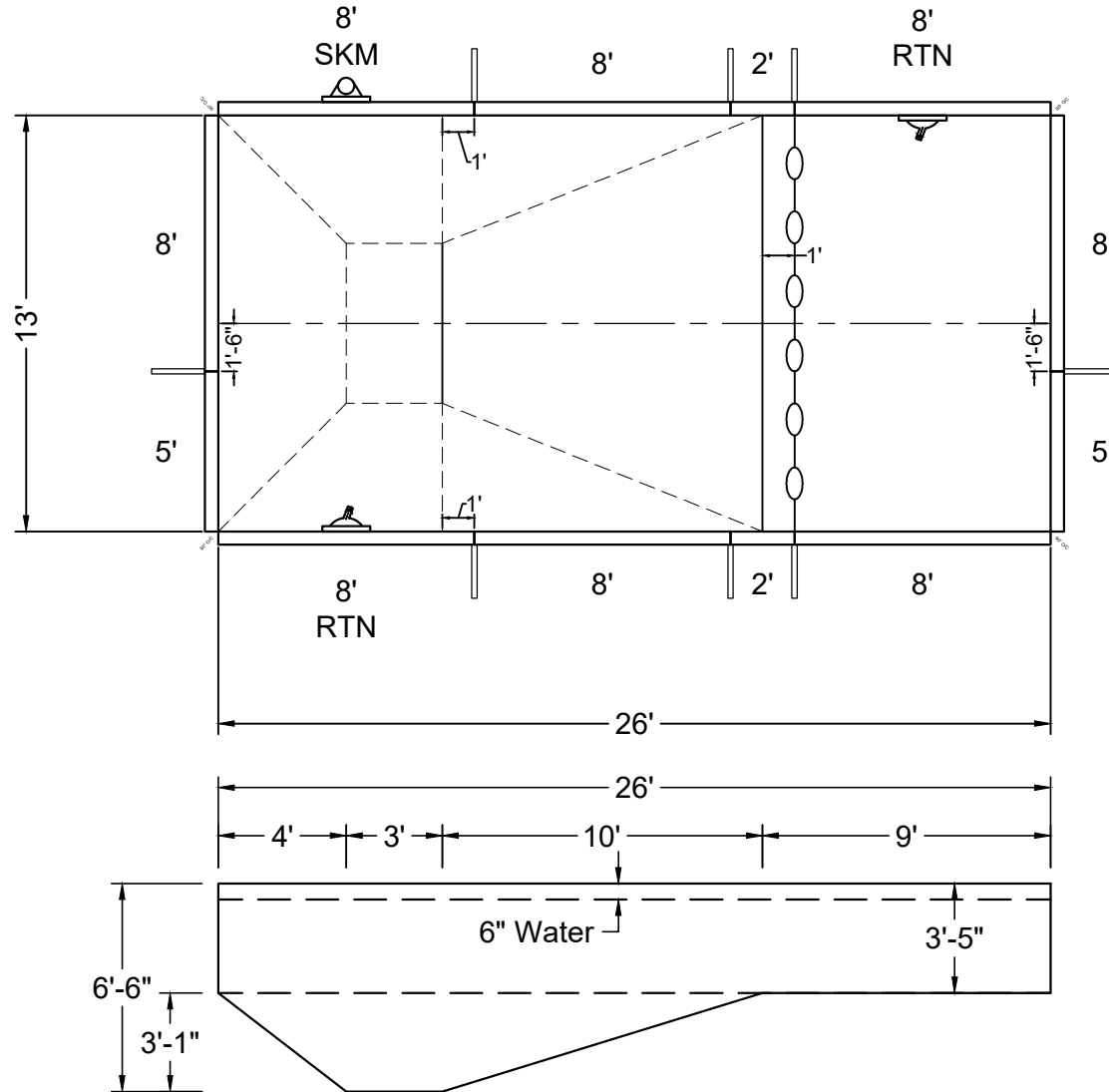
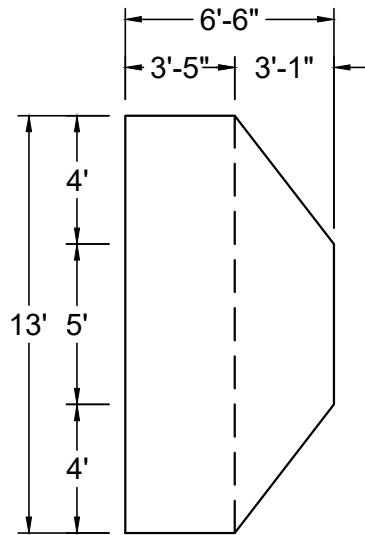

SHAPE: <b>RECTANGLE</b>	SIZE: <b>13' X 26'</b>	HAND: <b>NONE</b>	PANEL HEIGHT: <b>3'-6"</b>	PANEL TYPE: <b>5" TOP</b>
PERIMETER: <b>78'</b>	VOLUME: <b>10,930 US GAL.</b>	SURFACE AREA: <b>338.000 SQ. FT.</b>	SCALE: <b>N.T.S</b>	DRAWN BY: <b>NM-BCC</b>
DWG #: <b>MN1326RE019</b>	DATE: <b>1/20/2017</b>	REVISION #: <b>01</b>	KIT REF: <b>MN1326RE019-X</b>	<b>A</b>



MEGNA  
POOLS

Magna Plastic Packaging Corp.



**NON-DIVING POOL**  
USE OF DIVING EQUIPMENT IS PROHIBITED

MEETS DEPTH AND SHAPE MINIMUM STANDARD ANSI/NSPI5-2003

ALL DIMENSIONS ARE FINISHED

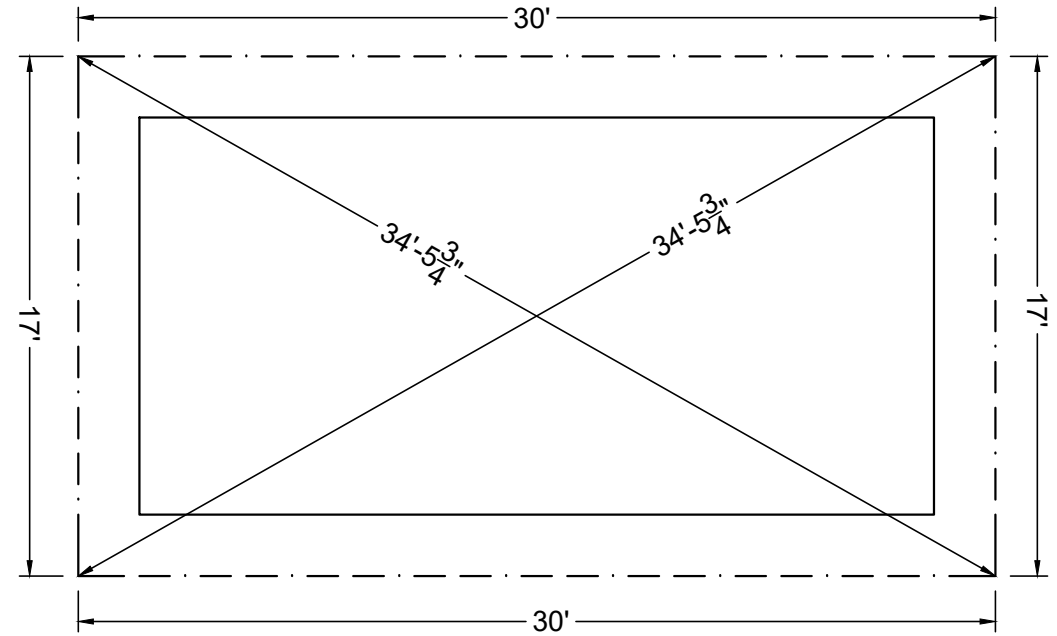

STEEL CHECK

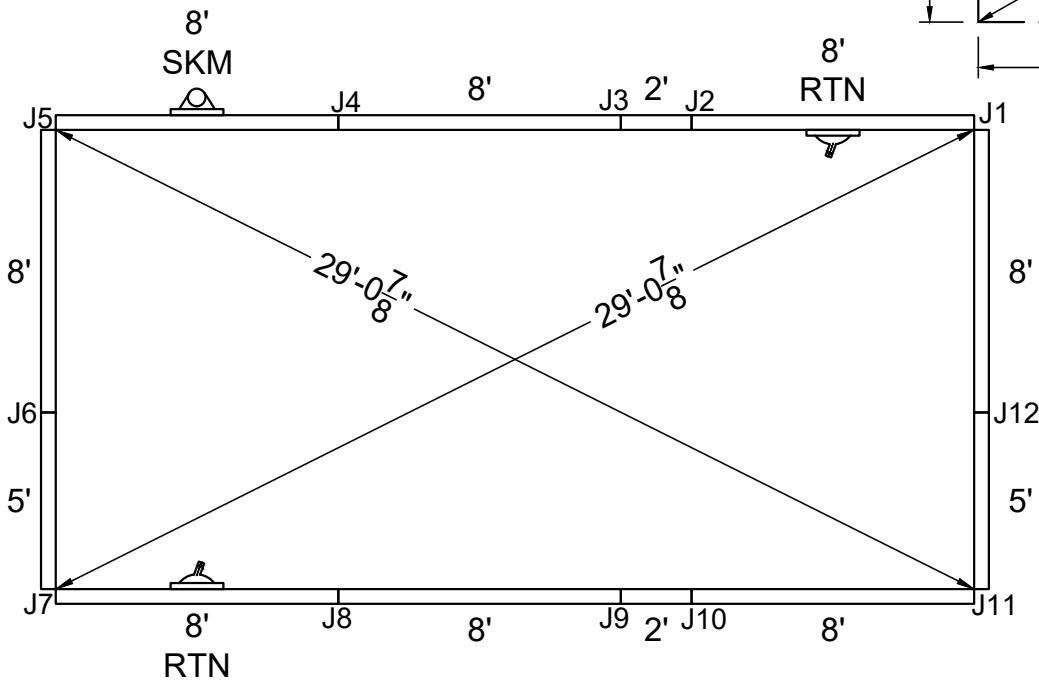

STAKE OUT

SHAPE: RECTANGLE	SIZE: 13' X 26'	HAND: NONE	PANEL HEIGHT: 3'-6"	DRAWN BY: NM-BCC
DWG #: MN1326RE019	DATE: 1/20/2017	REVISION #: 01	KIT REF: MN1326RE019-X	<b>B</b>





**NON-DIVING POOL**  
USE OF DIVING EQUIPMENT IS PROHIBITED  
MEETS DEPTH AND SHAPE MINIMUM STANDARD ANSI/NSPI5-2003

ALL DIMENSIONS ARE FINISHED

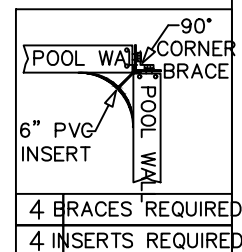
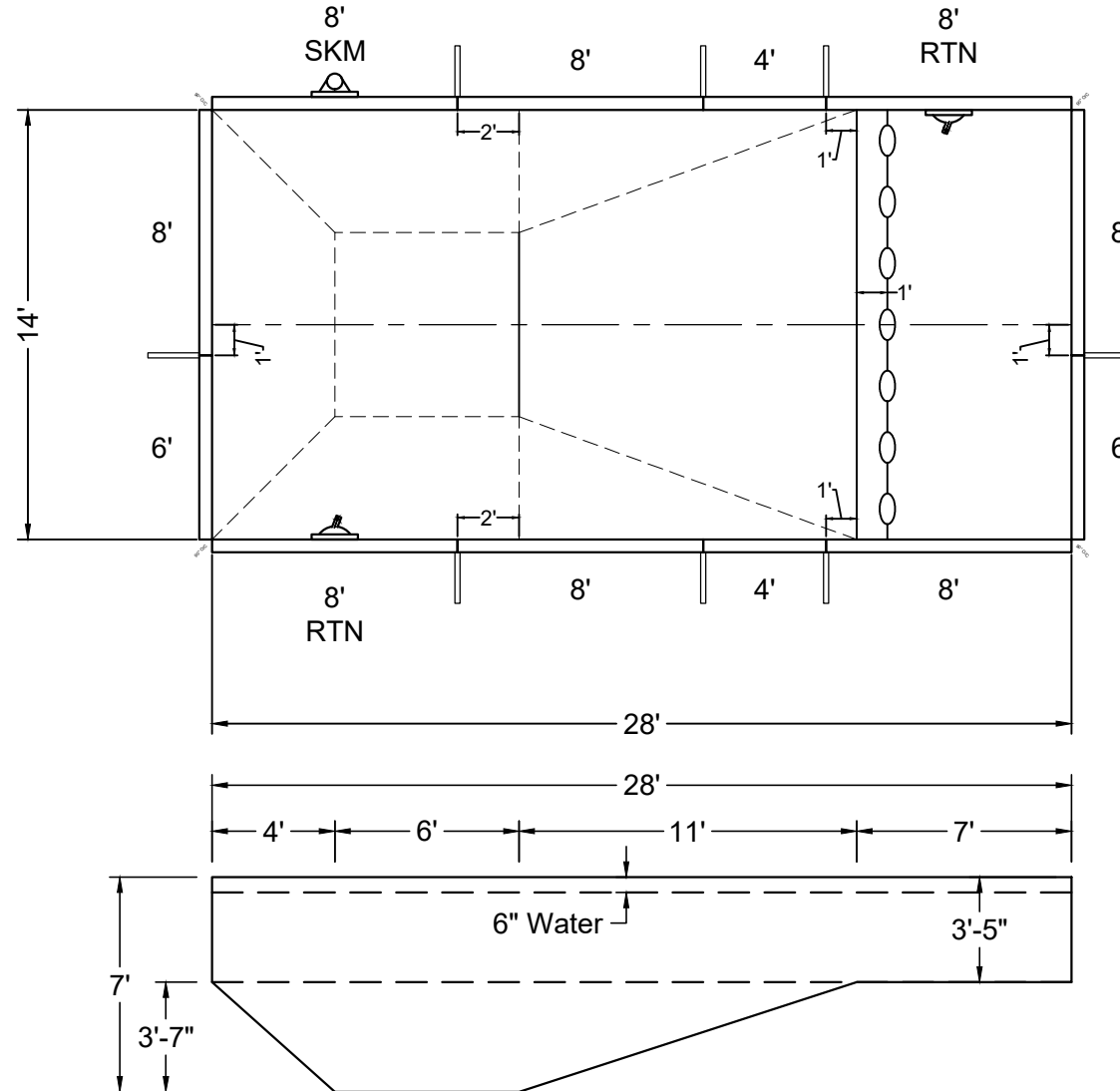
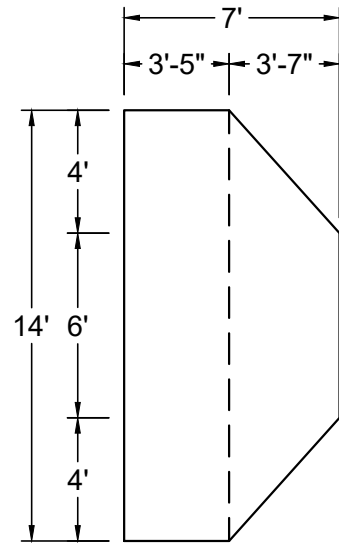

SHAPE: <b>RECTANGLE</b>	SIZE: <b>14' X 28'</b>	HAND: <b>NONE</b>	PANEL HEIGHT: <b>3'-6"</b>	PANEL TYPE: <b>5" TOP</b>
PERIMETER: <b>84'</b>	VOLUME: <b>13,906 US GAL.</b>	SURFACE AREA: <b>392.000 SQ. FT.</b>	SCALE: <b>N.T.S</b>	DRAWN BY: <b>NM-BCC</b>
DWG #: <b>MN1428RE019</b>	DATE: <b>1/20/2017</b>	REVISION #: <b>01</b>	KIT REF: <b>MN1428RE019-X</b>	<b>A</b>



MEGNA  
POOLS

Magna Plastic Packaging Corp.



**NON-DIVING POOL**  
USE OF DIVING EQUIPMENT IS PROHIBITED

MEETS DEPTH AND SHAPE MINIMUM STANDARD ANSI/NSPI5-2003

ALL DIMENSIONS ARE FINISHED

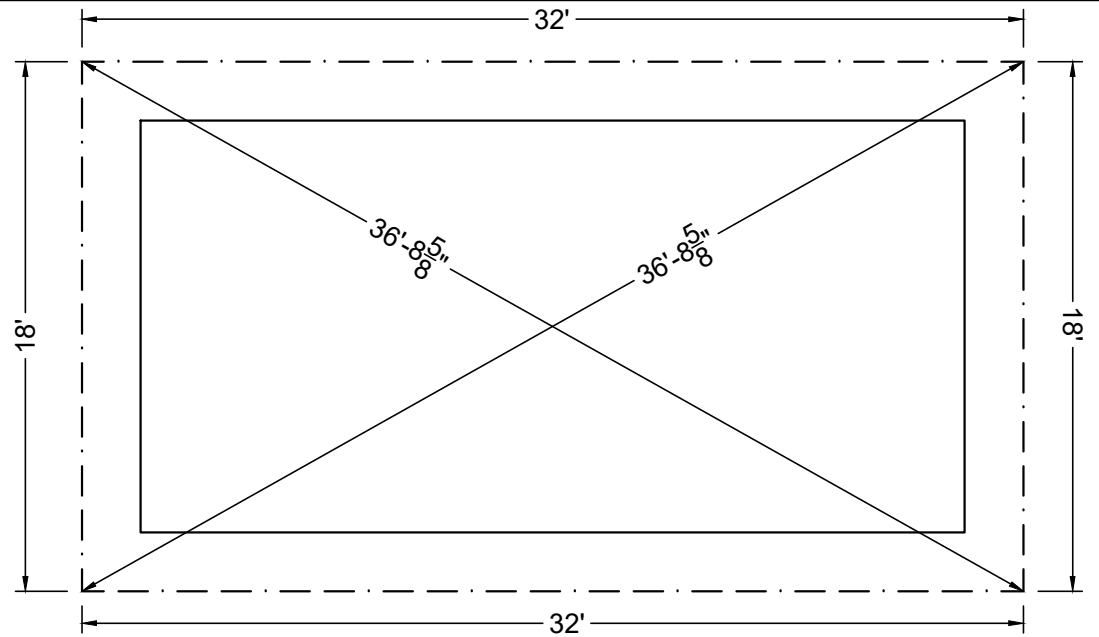

STEEL CHECK

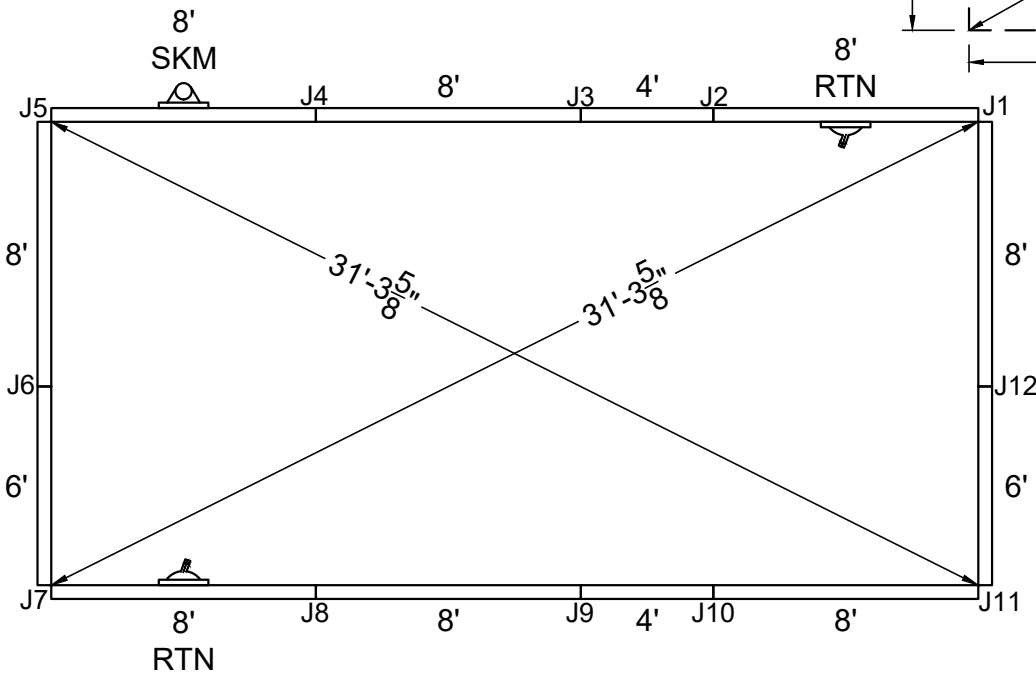

STAKE OUT

SHAPE: RECTANGLE	SIZE: 14' X 28'	HAND: NONE	PANEL HEIGHT: 3'-6"	DRAWN BY: NM-BCC
DWG #: MN1428RE019	DATE: 1/20/2017	REVISION #: 01	KIT REF: MN1428RE019-X	<b>B</b>



ALL DIMENSIONS ARE FINISHED

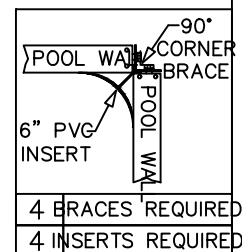
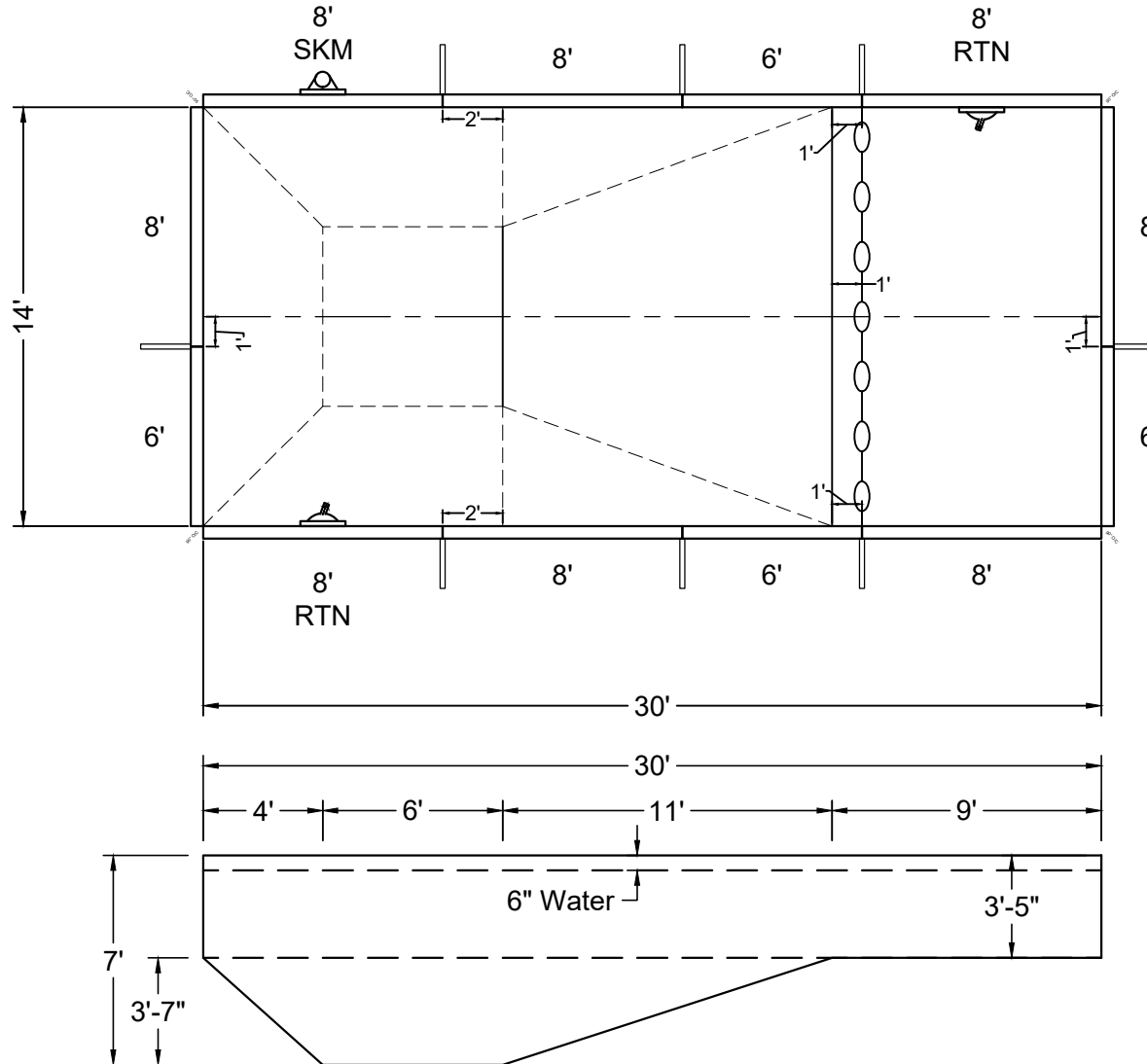
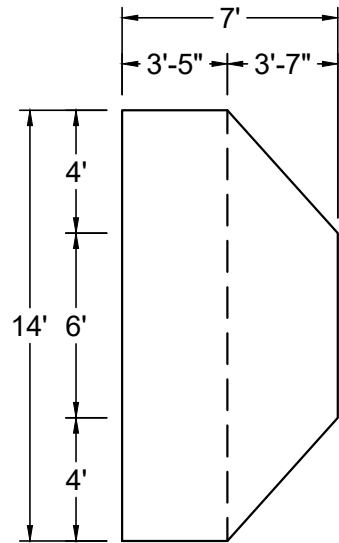

SHAPE: <b>RECTANGLE</b>	SIZE: <b>14' X 30'</b>	HAND: <b>NONE</b>	PANEL HEIGHT: <b>3'-6"</b>	PANEL TYPE: <b>5" TOP</b>
PERIMETER: <b>88'</b>	VOLUME: <b>14,621 US GAL.</b>	SURFACE AREA: <b>420.000 SQ. FT.</b>	SCALE: <b>N.T.S</b>	DRAWN BY: <b>NM-BCC</b>
DWG #: <b>MN1430RE019</b>	DATE: <b>1/20/2017</b>	REVISION #: <b>01</b>	KIT REF: <b>MN1430RE019-X</b>	<b>A</b>



MEGNA  
POOLS

Magna Plastic Packaging Corp.



**NON-DIVING POOL**  
USE OF DIVING EQUIPMENT IS PROHIBITED

MEETS DEPTH AND SHAPE MINIMUM STANDARD ANSI/NSPI5-2003

ALL DIMENSIONS ARE FINISHED

STEEL CHECK

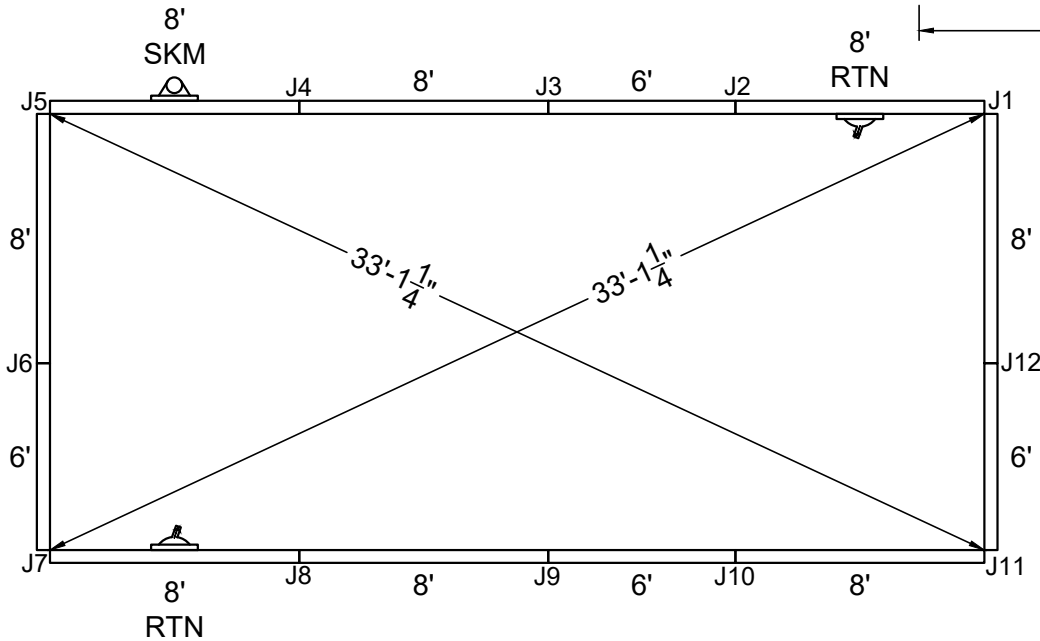
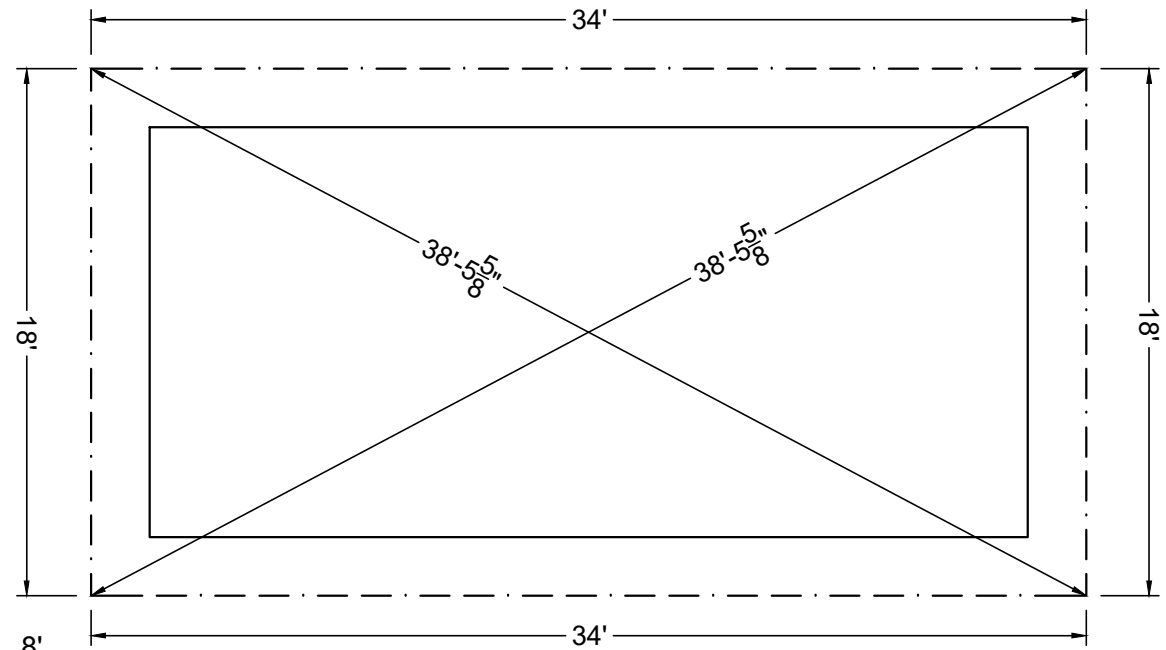

STAKE OUT

SHAPE : RECTANGLE	SIZE : 14' X 30'	HAND : NONE	PANEL HEIGHT : 3'-6"	DRAWN BY : NM-BCC
DWG # : MN1430RE019	DATE : 1/20/2017	REVISION # : 01	KIT REF : MN1430RE019-X	<b>B</b>



ALL DIMENSIONS ARE FINISHED

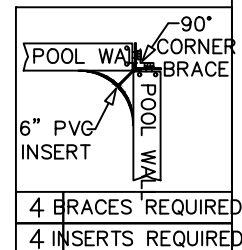
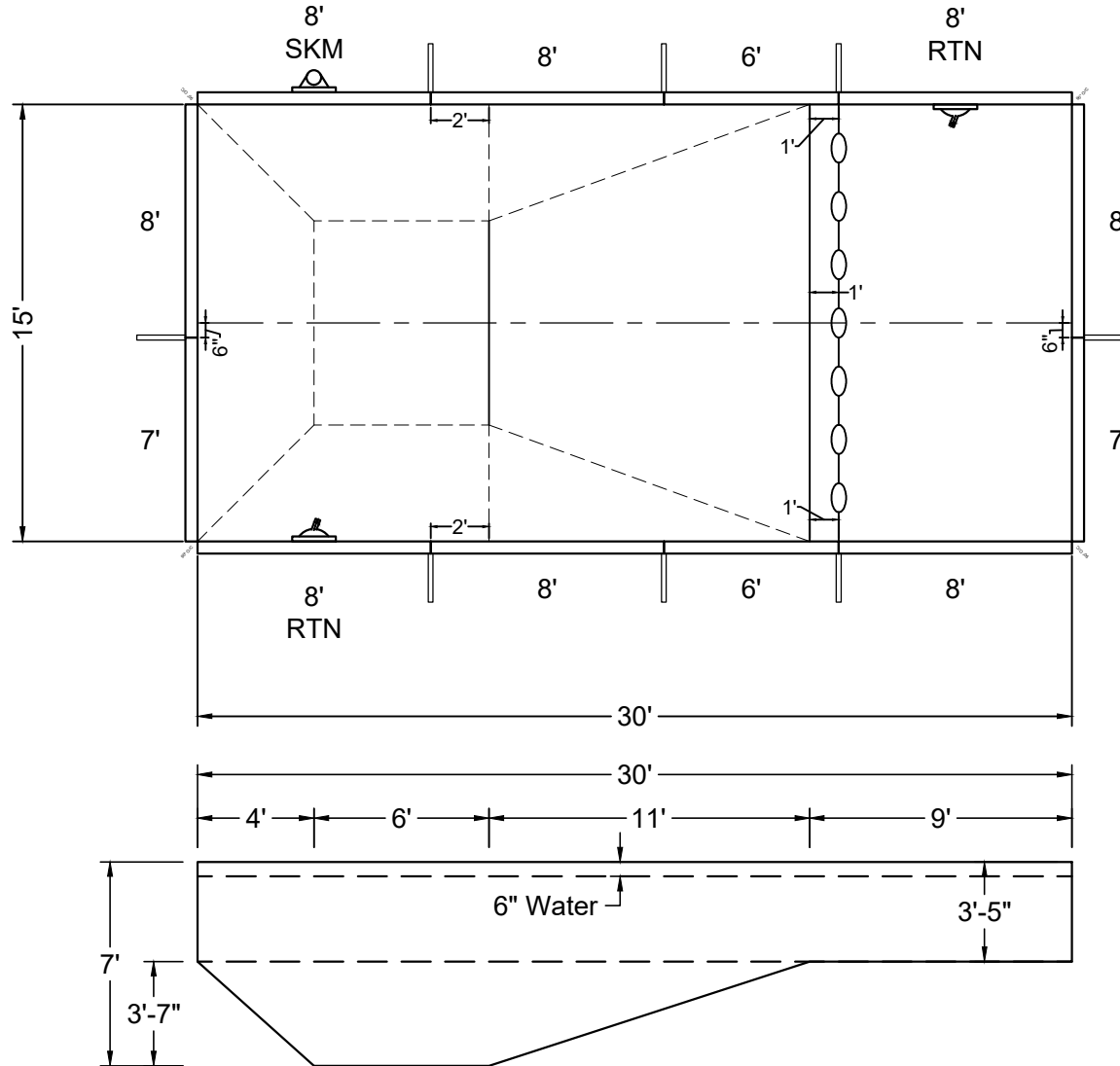
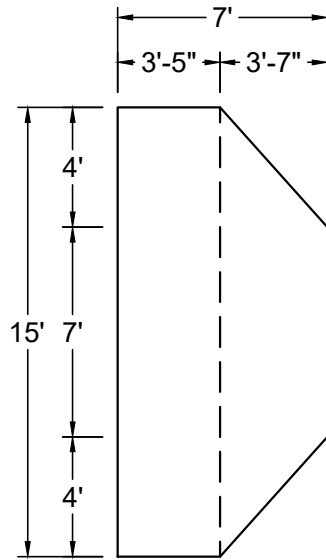

SHAPE : <b>RECTANGLE</b>	SIZE : <b>15' X 30'</b>	HAND : <b>NONE</b>	PANEL HEIGHT : <b>3'-6"</b>	PANEL TYPE : <b>5" TOP</b>
PERIMETER : <b>90'</b>	VOLUME : <b>15,750 US GAL.</b>	SURFACE AREA : <b>450.000 SQ. FT.</b>	SCALE : <b>N.T.S</b>	DRAWN BY : <b>NM-BCC</b>
DWG # : <b>MN1530RE019</b>	DATE : <b>1/24/2017</b>	REVISION # : <b>01</b>	KIT REF : <b>MN1530RE019-X</b>	<b>A</b>



MEGNA  
POOLS

Magna Plastic Packaging Corp.



**NON-DIVING POOL**  
USE OF DIVING EQUIPMENT IS PROHIBITED

MEETS DEPTH AND SHAPE MINIMUM STANDARD ANSI/NSPI5-2003

ALL DIMENSIONS ARE FINISHED

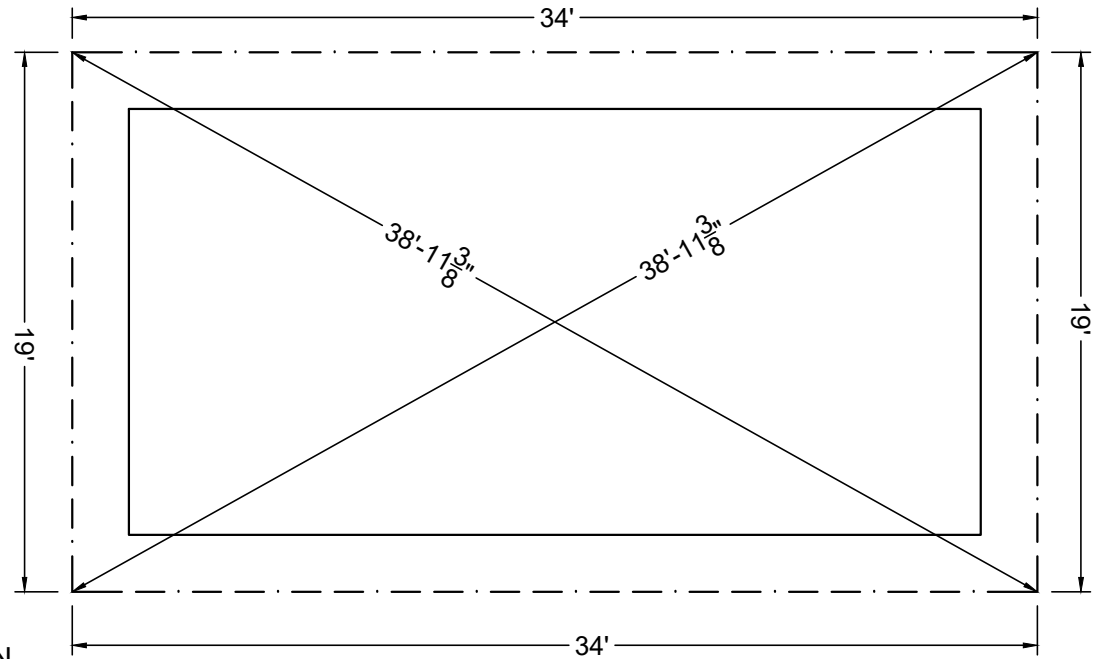

STEEL CHECK

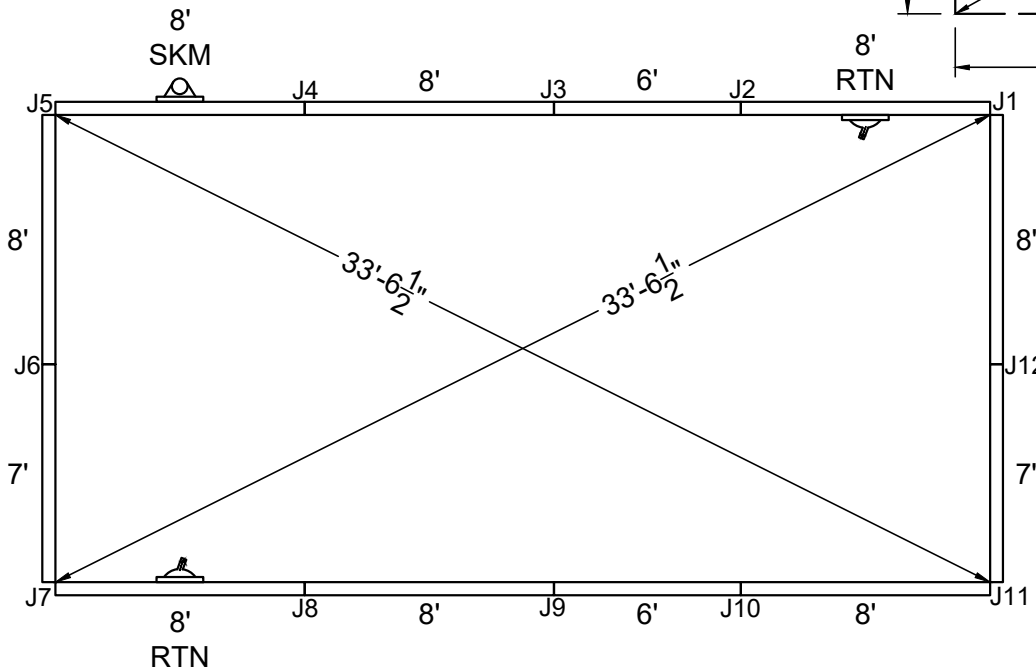

STAKE OUT

SHAPE : RECTANGLE	SIZE : 15' X 30'	HAND : NONE	PANEL HEIGHT : 3'-6"	DRAWN BY : NM-BCC
DWG # : MN1530RE019	DATE : 1/24/2017	REVISION # : 01	KIT REF : MN1530RE019-X	<b>B</b>



**DIVING / SLIDE EQUIPMENT DISCLAIMER:**

THE BOTTOM CONFIGURATION SHOWN MEETS WITH THE CURRENT ISPSC MINIMUM STANDARDS FOR POOLS APPROVED FOR THE USE WITH MANUFACTURED DIVING EQUIPMENT. ALL DIVING EQUIPMENT MUST BE INSTALLED AND LOCATED IN ACCORDANCE WITH THE DIVING / SLIDE MANUFACTURER'S RECOMMENDATIONS. IF DIVING EQUIPMENT IS INSTALLED: PLEASE FOLLOW ALL THE DIVING / SLIDE EQUIPMENT MANUFACTURER'S INSTALLATION, USE AND SAFETY INSTRUCTIONS.

MEETS DEPTH AND SHAPE MINIMUM STANDARD ANSI/NSPI5-2003

**ALL DIMENSIONS ARE FINISHED**

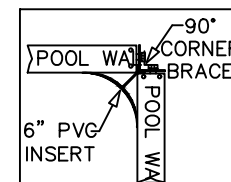
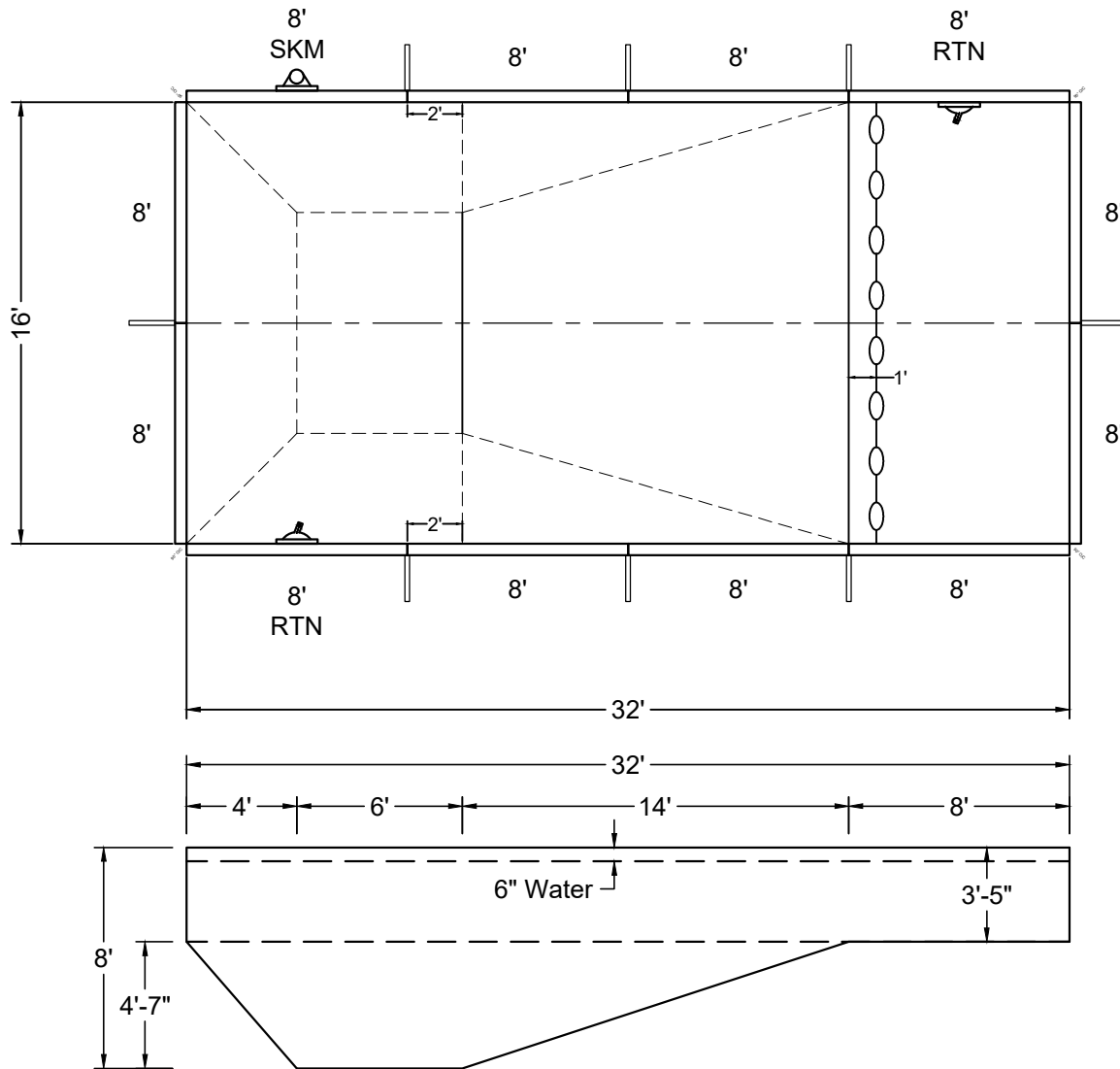
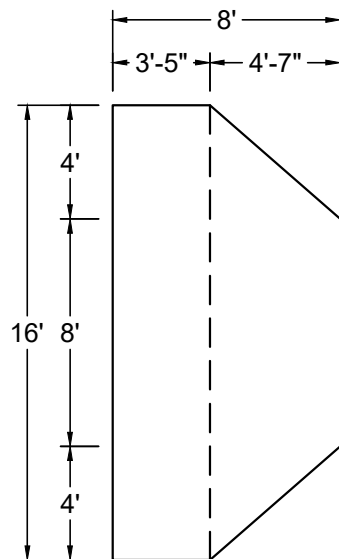

4 BRACES REQUIRED  
4 INSERTS REQUIRED

SHAPE : <b>RECTANGLE</b>	SIZE : <b>16' X 32'</b>	HAND : <b>NONE</b>	PANEL HEIGHT : <b>3'-6"</b>	PANEL TYPE : <b>5" TOP</b>
PERIMETER : <b>96'</b>	VOLUME : <b>19,669 US GAL.</b>	SURFACE AREA : <b>512.000 SQ. FT.</b>	SCALE : <b>N.T.S</b>	DRAWN BY : <b>NM-BCC</b>
DWG # : <b>MN1632RE019</b>	DATE : <b>1/20/2017</b>	REVISION # : <b>01</b>	KIT REF : <b>MN1632RE019-X</b>	<b>A</b>



MEGNA  
POOLS

Magna Plastic Packaging Corp.

**DIVING / SLIDE EQUIPMENT DISCLAIMER:**

THE BOTTOM CONFIGURATION SHOWN MEETS WITH THE CURRENT ISPSC MINIMUM STANDARDS FOR POOLS APPROVED FOR THE USE WITH MANUFACTURED DIVING EQUIPMENT. ALL DIVING EQUIPMENT MUST BE INSTALLED AND LOCATED IN ACCORDANCE WITH THE DIVING / SLIDE MANUFACTURER'S RECOMMENDATIONS. IF DIVING EQUIPMENT IS INSTALLED: PLEASE FOLLOW ALL THE DIVING / SLIDE EQUIPMENT MANUFACTURER'S INSTALLATION, USE AND SAFETY INSTRUCTIONS.

MEETS DEPTH AND SHAPE MINIMUM STANDARD ANSI/NSPI5-2003

**ALL DIMENSIONS ARE FINISHED**

STEEL CHECK

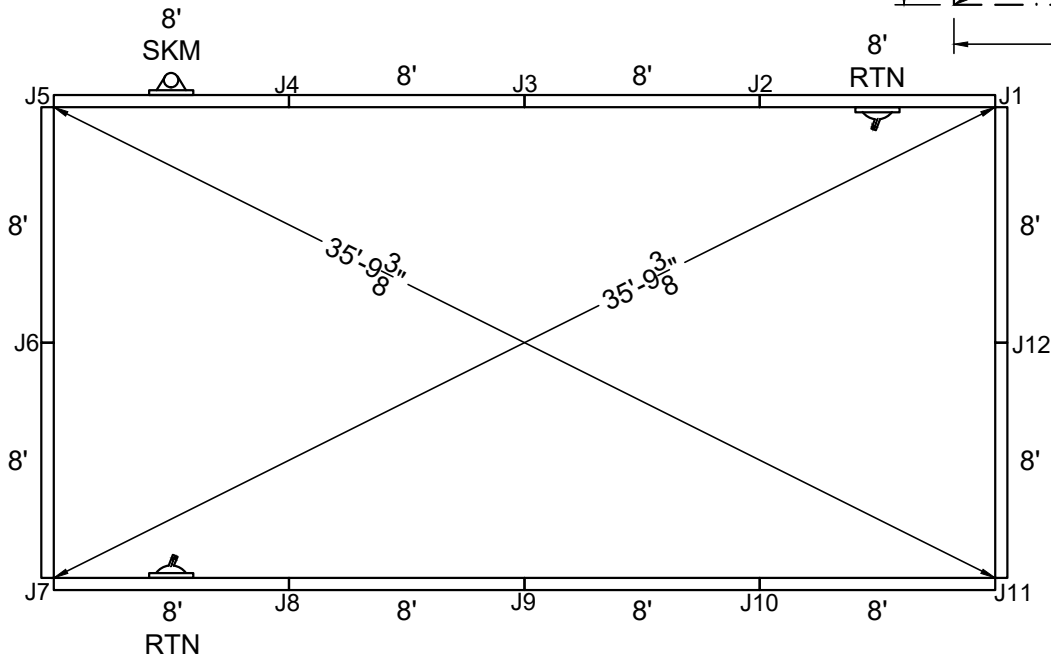
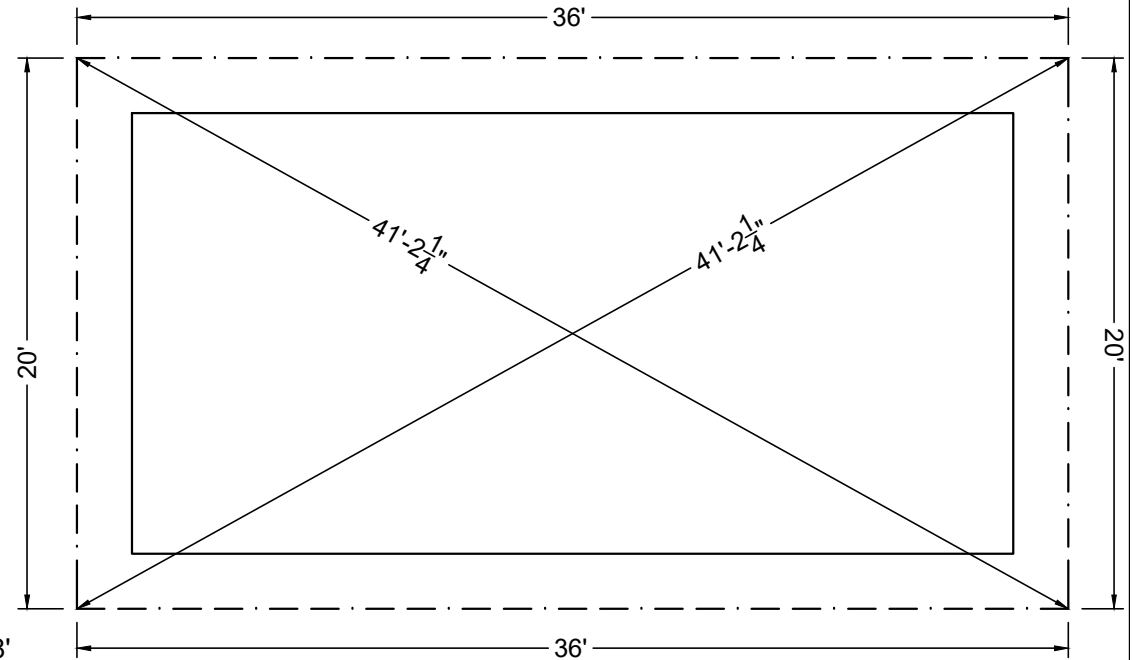

STAKE OUT

SHAPE : <b>RECTANGLE</b>	SIZE : <b>16' X 32'</b>	HAND : <b>NONE</b>	PANEL HEIGHT : <b>3'-6"</b>	DRAWN BY : <b>NM-BCC</b>
DWG # : <b>MN1632RE019</b>	DATE : <b>1/20/2017</b>	REVISION # : <b>01</b>	KIT REF : <b>MN1632RE019-X</b>	<b>B</b>





**DIVING / SLIDE EQUIPMENT DISCLAIMER:**

THE BOTTOM CONFIGURATION SHOWN MEETS WITH THE CURRENT ISPSC MINIMUM STANDARDS FOR POOLS APPROVED FOR THE USE WITH MANUFACTURED DIVING EQUIPMENT. ALL DIVING EQUIPMENT MUST BE INSTALLED AND LOCATED IN ACCORDANCE WITH THE DIVING / SLIDE MANUFACTURER'S RECOMMENDATIONS. IF DIVING EQUIPMENT IS INSTALLED: PLEASE FOLLOW ALL THE DIVING / SLIDE EQUIPMENT MANUFACTURER'S INSTALLATION, USE AND SAFETY INSTRUCTIONS.

MEETS DEPTH AND SHAPE MINIMUM STANDARD ANSI/NSPI5-2003

**ALL DIMENSIONS ARE FINISHED**

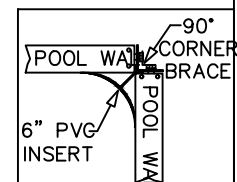
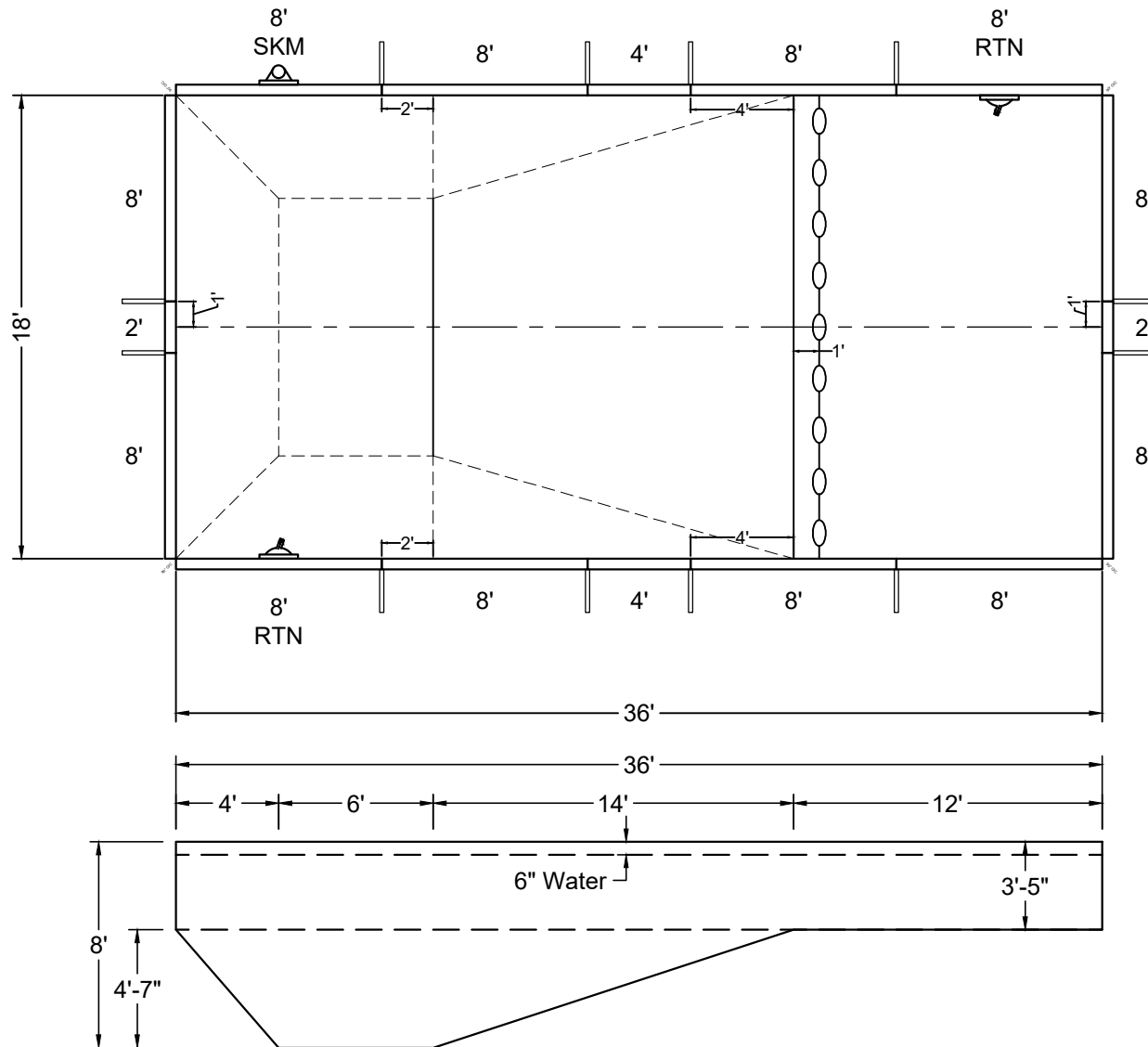
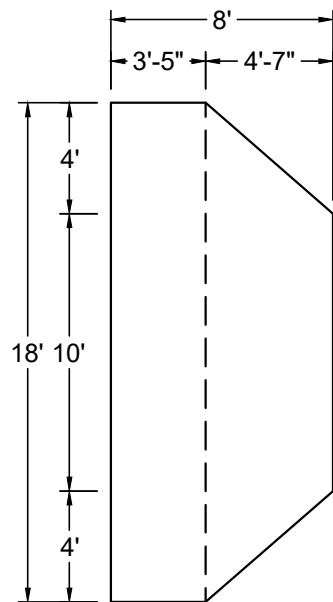

4 BRACES REQUIRED  
4 INSERTS REQUIRED

SHAPE : <b>RECTANGLE</b>	SIZE : <b>18' X 36'</b>	HAND : <b>NONE</b>	PANEL HEIGHT : <b>3'-6"</b>	PANEL TYPE : <b>5" TOP</b>
PERIMETER : <b>108'</b>	VOLUME : <b>24,173 US GAL.</b>	SURFACE AREA : <b>648.000 SQ. FT.</b>	SCALE : <b>N.T.S</b>	DRAWN BY : <b>NM-BCC</b>
DWG # : <b>MN1836RE019</b>	DATE : <b>1/24/2017</b>	REVISION # : <b>01</b>	KIT REF : <b>MN1836RE019-X</b>	<b>A</b>



MEGNA  
POOLS

Magna Plastic Packaging Corp.

**DIVING / SLIDE EQUIPMENT DISCLAIMER:**

THE BOTTOM CONFIGURATION SHOWN MEETS WITH THE CURRENT ISPSC MINIMUM STANDARDS FOR POOLS APPROVED FOR THE USE WITH MANUFACTURED DIVING EQUIPMENT. ALL DIVING EQUIPMENT MUST BE INSTALLED AND LOCATED IN ACCORDANCE WITH THE DIVING / SLIDE MANUFACTURER'S RECOMMENDATIONS. IF DIVING EQUIPMENT IS INSTALLED: PLEASE FOLLOW ALL THE DIVING / SLIDE EQUIPMENT MANUFACTURER'S INSTALLATION, USE AND SAFETY INSTRUCTIONS.

MEETS DEPTH AND SHAPE MINIMUM STANDARD ANSI/NSPI5-2003

**ALL DIMENSIONS ARE FINISHED**

**STEEL CHECK**

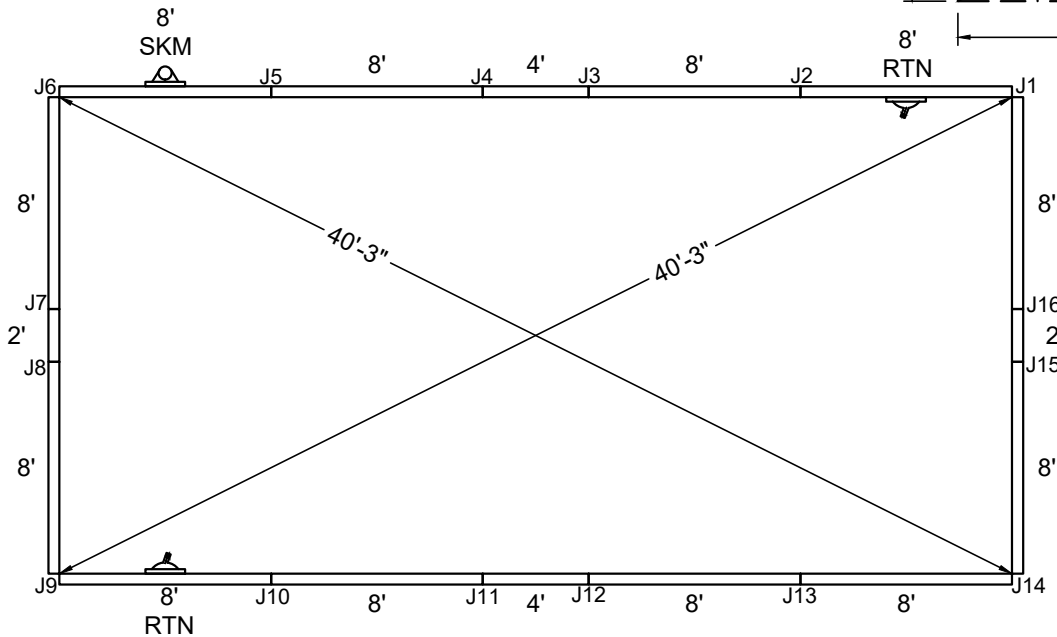
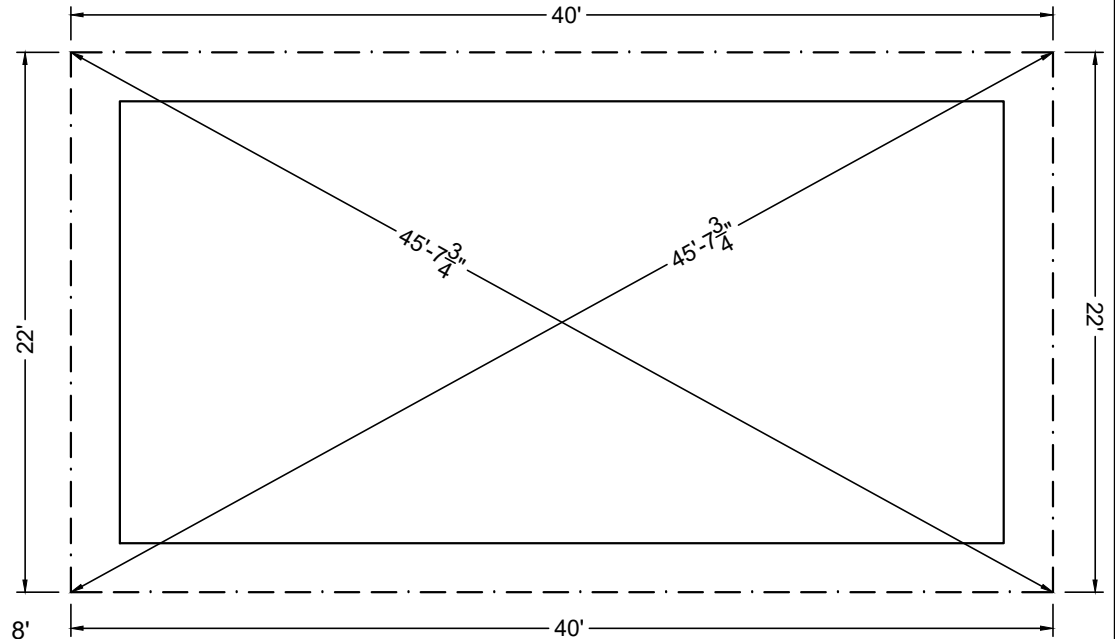

**STAKE OUT**

SHAPE : <b>RECTANGLE</b>	SIZE : <b>18' X 36'</b>	HAND : <b>NONE</b>	PANEL HEIGHT : <b>3'-6"</b>	DRAWN BY : <b>NM-BCC</b>
DWG # : <b>MN1836RE019</b>	DATE : <b>1/24/2017</b>	REVISION # : <b>01</b>	KIT REF : <b>MN1836RE019-X</b>	<b>B</b>



**DIVING / SLIDE EQUIPMENT DISCLAIMER:**

THE BOTTOM CONFIGURATION SHOWN MEETS WITH THE CURRENT ISPSC MINIMUM STANDARDS FOR POOLS APPROVED FOR THE USE WITH MANUFACTURED DIVING EQUIPMENT. ALL DIVING EQUIPMENT MUST BE INSTALLED AND LOCATED IN ACCORDANCE WITH THE DIVING / SLIDE MANUFACTURER'S RECOMMENDATIONS. IF DIVING EQUIPMENT IS INSTALLED: PLEASE FOLLOW ALL THE DIVING / SLIDE EQUIPMENT MANUFACTURER'S INSTALLATION, USE AND SAFETY INSTRUCTIONS.

MEETS DEPTH AND SHAPE MINIMUM STANDARD ANSI/NSPI5-2003

**ALL DIMENSIONS ARE FINISHED**

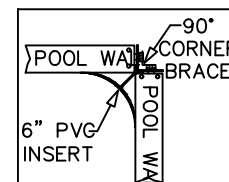
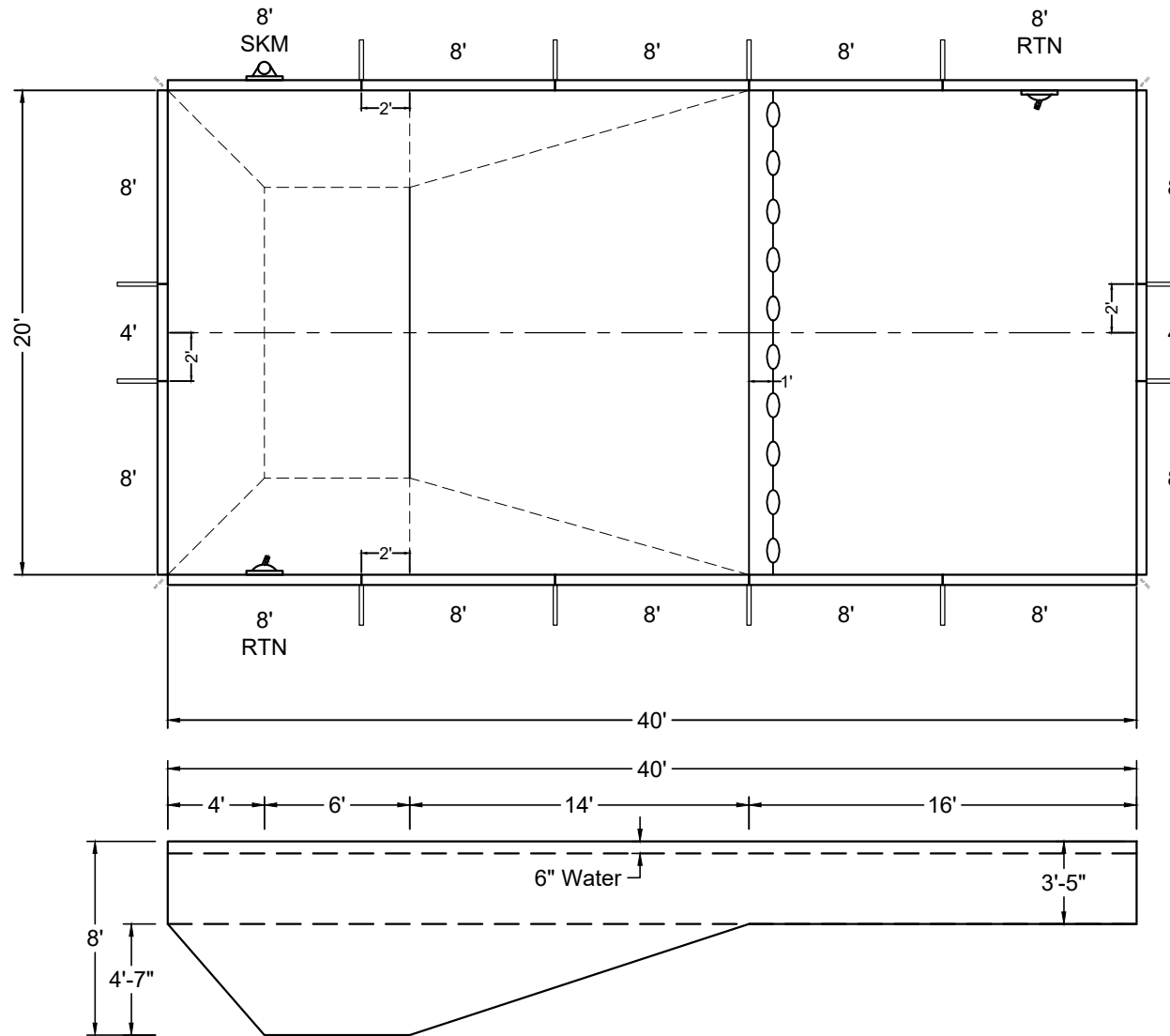
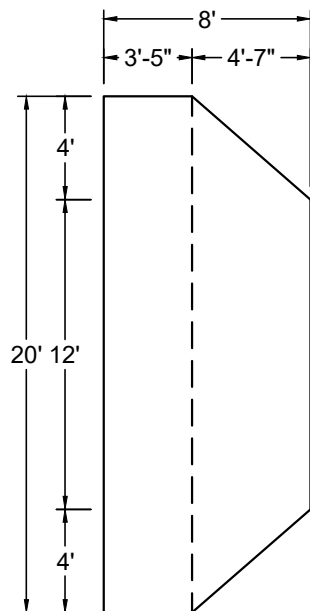

4 BRACES REQUIRED  
4 INSERTS REQUIRED

SHAPE : <b>RECTANGLE</b>	SIZE : <b>20' X 40'</b>	HAND : <b>NONE</b>	PANEL HEIGHT : <b>3'-6"</b>	PANEL TYPE : <b>5" TOP</b>
PERIMETER : <b>120'</b>	VOLUME : <b>29,087 US GAL.</b>	SURFACE AREA : <b>800.000 SQ. FT.</b>	SCALE : <b>N.T.S</b>	DRAWN BY : <b>NM-BCC</b>
DWG # : <b>MN2040RE019</b>	DATE : <b>1/24/2017</b>	REVISION # : <b>01</b>	KIT REF : <b>MN2040RE019-X</b>	<b>A</b>



MEGNA  
POOLS

Magna Plastic Packaging Corp.

**DIVING / SLIDE EQUIPMENT DISCLAIMER:**

THE BOTTOM CONFIGURATION SHOWN MEETS WITH THE CURRENT ISPSC MINIMUM STANDARDS FOR POOLS APPROVED FOR THE USE WITH MANUFACTURED DIVING EQUIPMENT. ALL DIVING EQUIPMENT MUST BE INSTALLED AND LOCATED IN ACCORDANCE WITH THE DIVING / SLIDE MANUFACTURER'S RECOMMENDATIONS. IF DIVING EQUIPMENT IS INSTALLED: PLEASE FOLLOW ALL THE DIVING / SLIDE EQUIPMENT MANUFACTURER'S INSTALLATION, USE AND SAFETY INSTRUCTIONS.

MEETS DEPTH AND SHAPE MINIMUM STANDARD ANSI/NSPI5-2003

**ALL DIMENSIONS ARE FINISHED**

**STEEL CHECK**

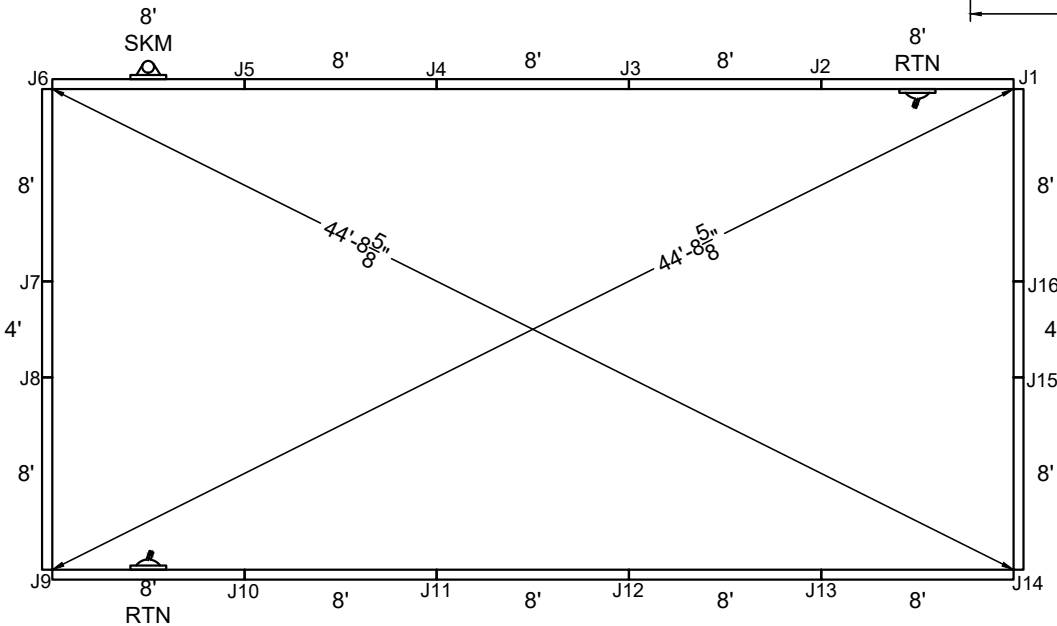
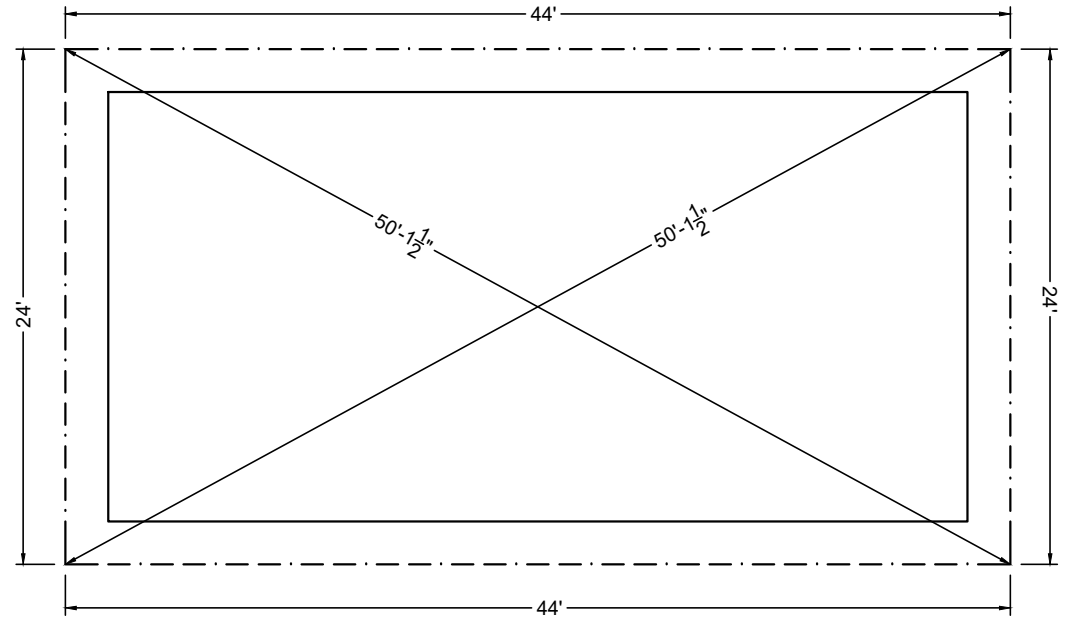

**STAKE OUT**

SHAPE : <b>RECTANGLE</b>	SIZE : <b>20' X 40'</b>	HAND : <b>NONE</b>	PANEL HEIGHT : <b>3'-6"</b>	DRAWN BY : <b>NM-BCC</b>
DWG # : <b>MN2040RE019</b>	DATE : <b>1/24/2017</b>	REVISION # : <b>01</b>	KIT REF : <b>MN2040RE019-X</b>	<b>B</b>



ALL DIMENSIONS ARE FINISHED

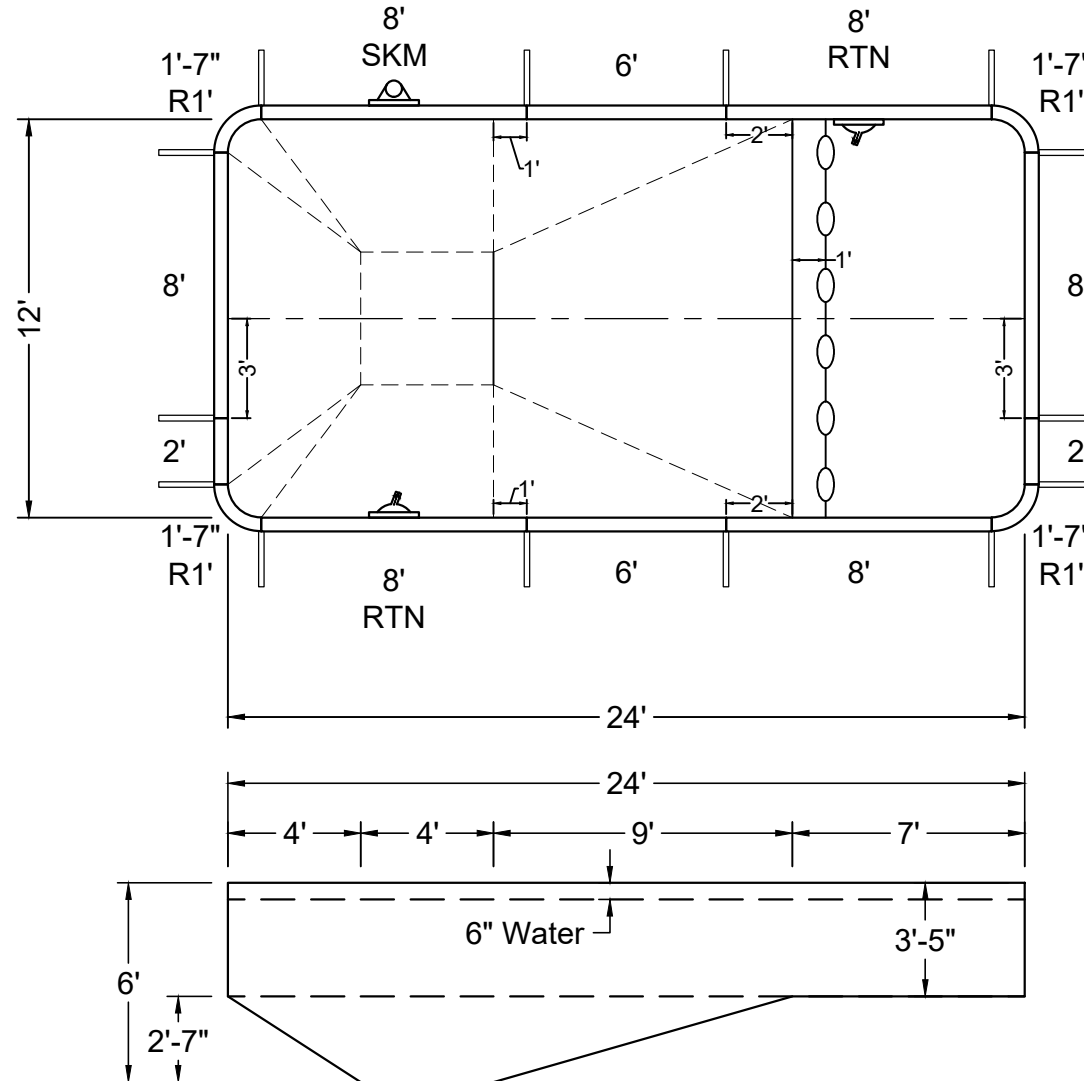
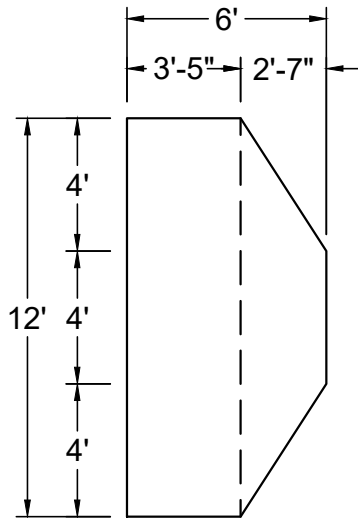

SHAPE : RECTANGLE	SIZE : 12' X 24'	HAND : NONE	PANEL HEIGHT : 3'-6"	PANEL TYPE : 5" TOP
PERIMETER : 70'-3 13/32"	VOLUME : 9,129 US GAL.	SURFACE AREA : 287.142 SQ. FT.	SCALE : N.T.S	DRAWN BY : NM-BCC
DWG # : MN1224RE119	DATE : 1/24/2017	REVISION # : 01	KIT REF : MN1224RE119-X	<b>A</b>



MEGNA  
POOLS

Magna Plastic Packaging Corp.



**NON-DIVING POOL**  
USE OF DIVING EQUIPMENT IS PROHIBITED

MEETS DEPTH AND SHAPE MINIMUM STANDARD ANSI/NSPI5-2003

ALL DIMENSIONS ARE FINISHED

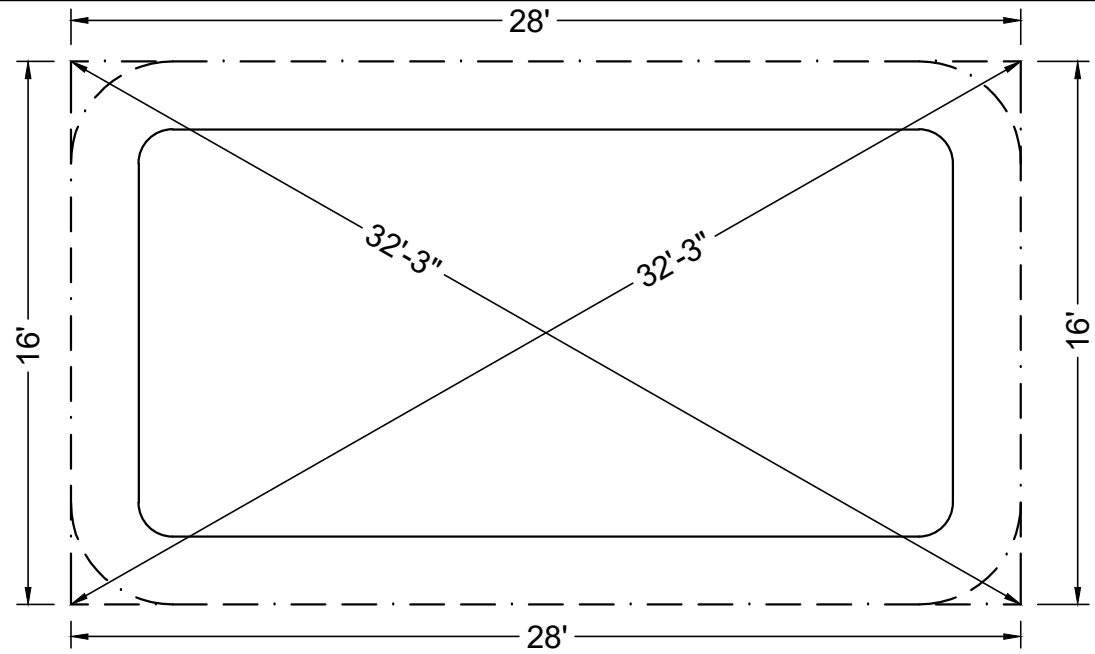

STEEL CHECK

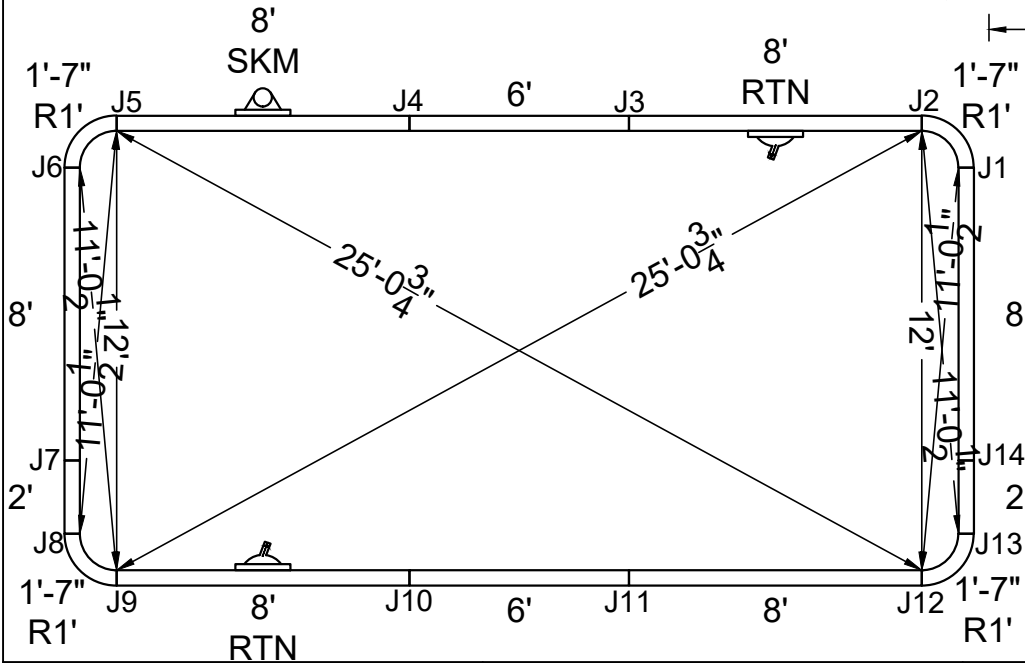

STAKE OUT

SHAPE: RECTANGLE	SIZE: 12' X 24'	HAND: NONE	PANEL HEIGHT: 3'-6"	DRAWN BY: NM-BCC
DWG #: MN1224RE119	DATE: 1/24/2017	REVISION #: 01	KIT REF: MN1224RE119-X	<b>B</b>



ALL DIMENSIONS ARE FINISHED

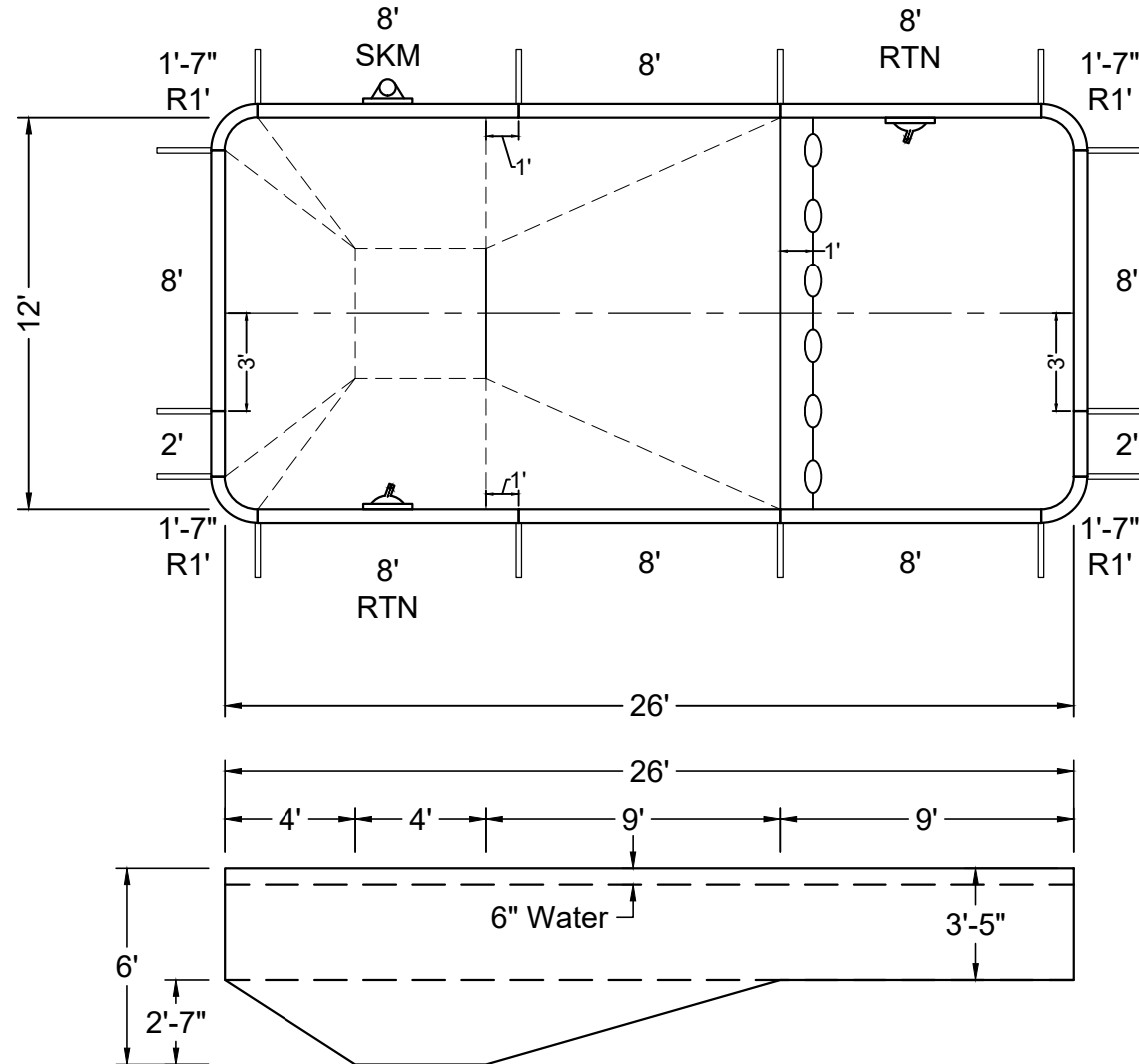
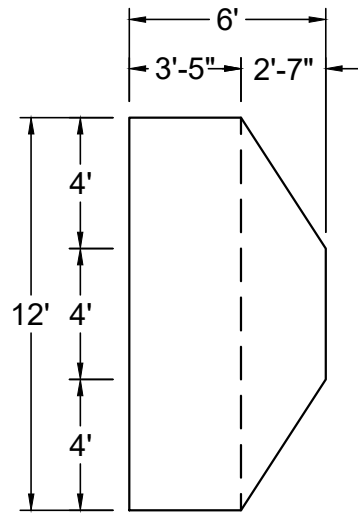

SHAPE : RECTANGLE	SIZE : 12' X 26'	HAND : NONE	PANEL HEIGHT : 3'-6"	PANEL TYPE : 5" TOP
PERIMETER : 74'-3 13/32"	VOLUME : 9,743 US GAL.	SURFACE AREA : 311.142 SQ. FT.	SCALE : N.T.S	DRAWN BY : NM-BCC
DWG # : MN1226RE119	DATE : 1/24/2017	REVISION # : 01	KIT REF : MN1226RE119-X	<b>A</b>



MEGNA  
POOLS

Magna Plastic Packaging Corp.



# NON-DIVING POOL

USE OF DIVING EQUIPMENT IS PROHIBITED

MEETS DEPTH AND SHAPE MINIMUM STANDARD ANSI/NSPI5-2003

ALL DIMENSIONS ARE FINISHED

STEEL CHECK

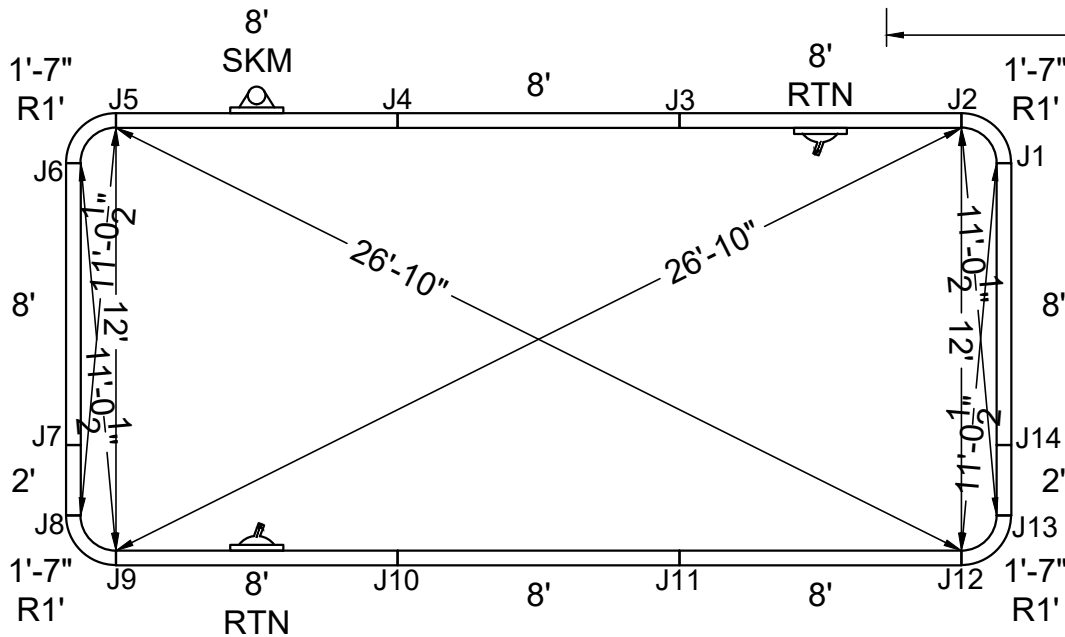
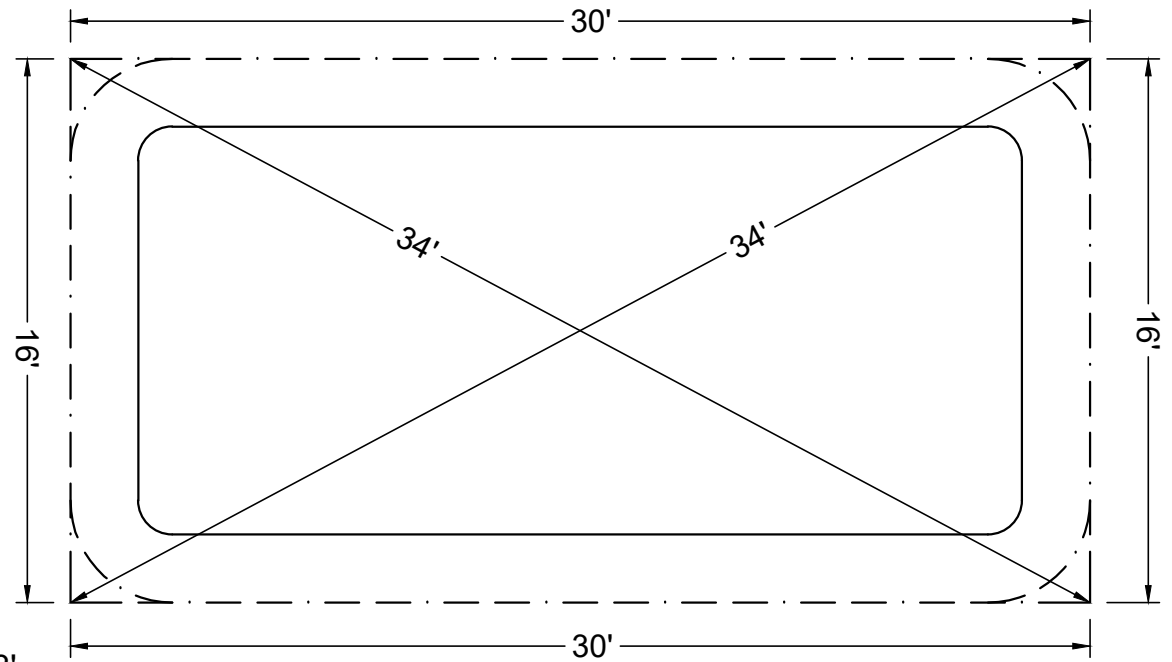

STAKE OUT

SHAPE: RECTANGLE	SIZE: 12' X 26'	HAND: NONE	PANEL HEIGHT: 3'-6"	DRAWN BY: NM-BCC
DWG #: MN1226RE119	DATE: 1/24/2017	REVISION #: 01	KIT REF: MN1226RE119-X	<b>B</b>





ALL DIMENSIONS ARE FINISHED

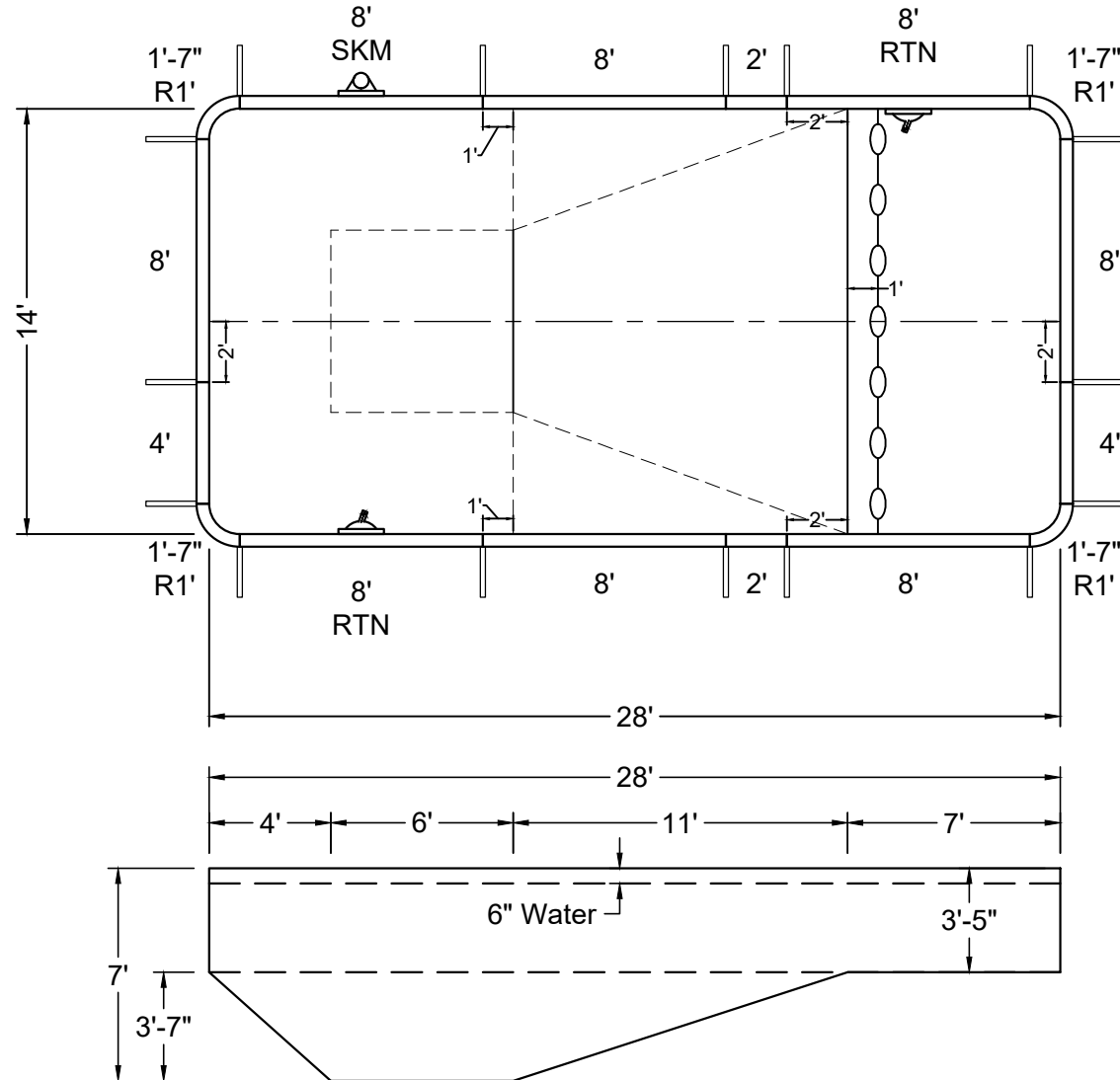
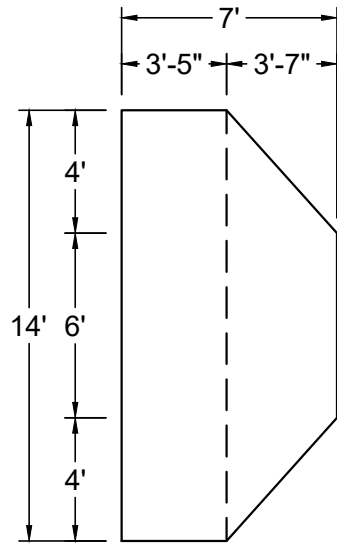

SHAPE : RECTANGLE	SIZE : 14' X 28'	HAND : NONE	PANEL HEIGHT : 3'-6"	PANEL TYPE : 5" TOP
PERIMETER : 82'-3 13/32"	VOLUME : 13,883 US GAL.	SURFACE AREA : 391.142 SQ. FT.	SCALE : N.T.S	DRAWN BY : NM-BCC
DWG # : MN1428RE119	DATE : 1/24/2017	REVISION # : 01	KIT REF : MN1428RE119-X	<b>A</b>



MEGNA  
POOLS

MEGNA PLASTIC PACKAGING CORP.



**NON-DIVING POOL**  
USE OF DIVING EQUIPMENT IS PROHIBITED

MEETS DEPTH AND SHAPE MINIMUM STANDARD ANSI/NSPI5-2003

ALL DIMENSIONS ARE FINISHED

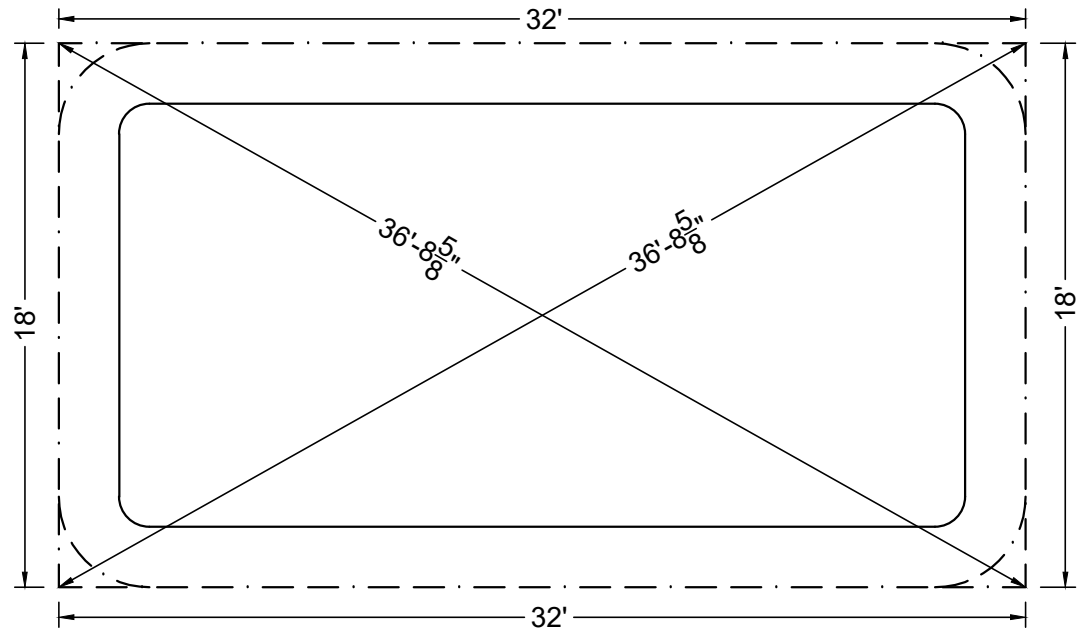

STEEL CHECK

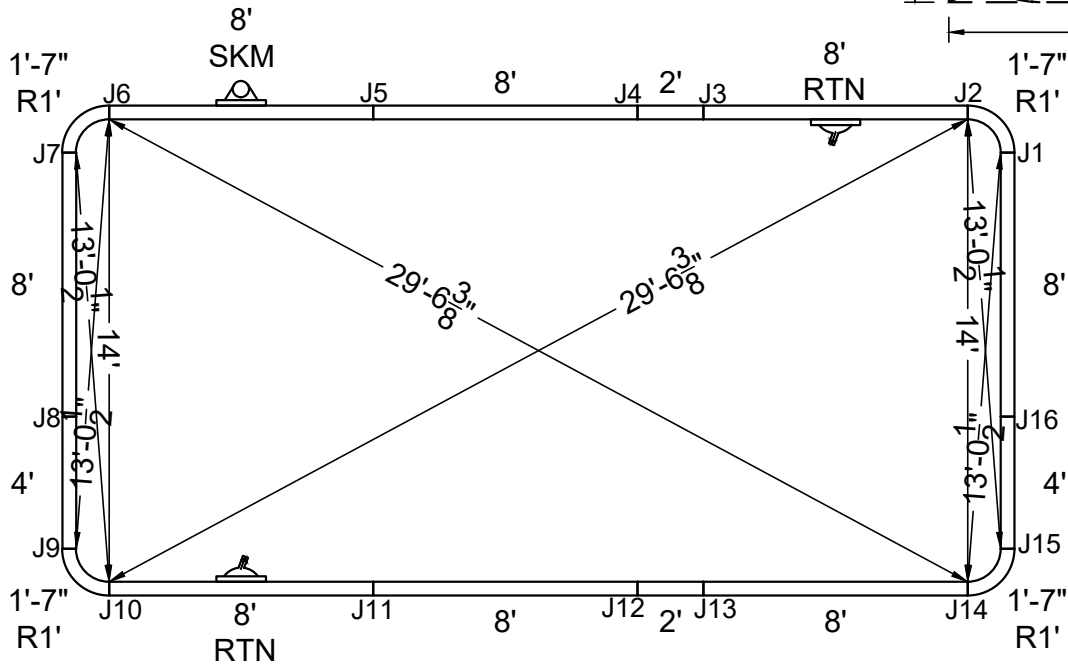

STAKE OUT

SHAPE : RECTANGLE	SIZE : 14' X 28'	HAND : NONE	PANEL HEIGHT : 3'-6"	DRAWN BY : NM-BCC
DWG # : MN1428RE119	DATE : 1/24/2017	REVISION # : 01	KIT REF : MN1428RE119-X	<b>B</b>



ALL DIMENSIONS ARE FINISHED

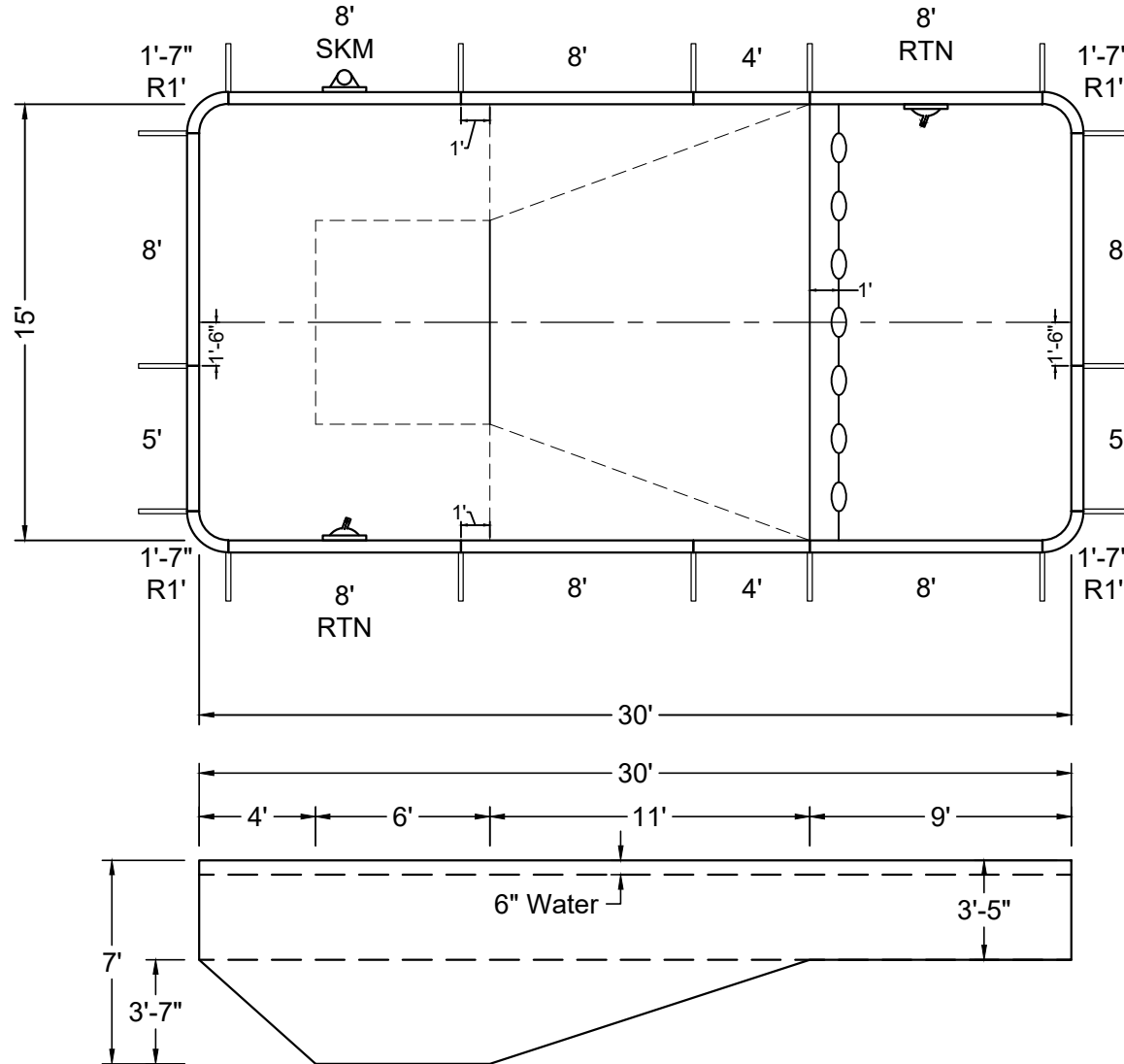
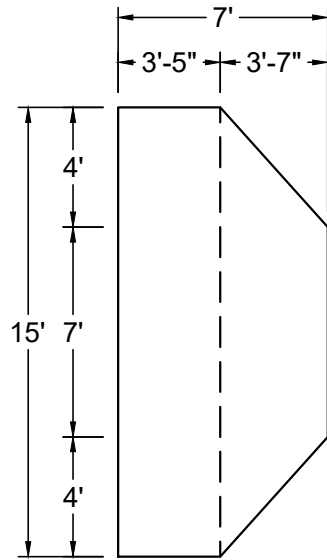

SHAPE: <b>RECTANGLE</b>	SIZE: <b>15' X 30'</b>	HAND: <b>NONE</b>	PANEL HEIGHT: <b>3'-6"</b>	PANEL TYPE: <b>5" TOP</b>
PERIMETER: <b>88'-3 13/32"</b>	VOLUME: <b>15,728 US GAL.</b>	SURFACE AREA: <b>449.142 SQ. FT.</b>	SCALE: <b>N.T.S</b>	DRAWN BY: <b>NM-BCC</b>
DWG #: <b>MN1530RE119</b>	DATE: <b>1/24/2017</b>	REVISION #: <b>01</b>	KIT REF: <b>MN1530RE119-X</b>	<b>A</b>



ALL DIMENSIONS ARE FINISHED

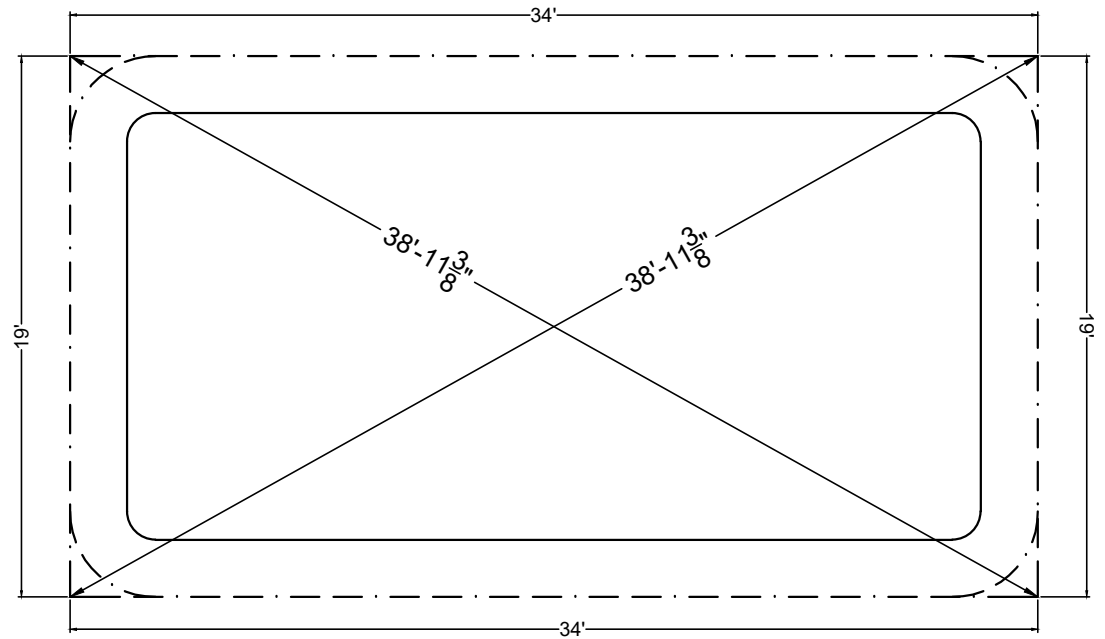

STEEL CHECK

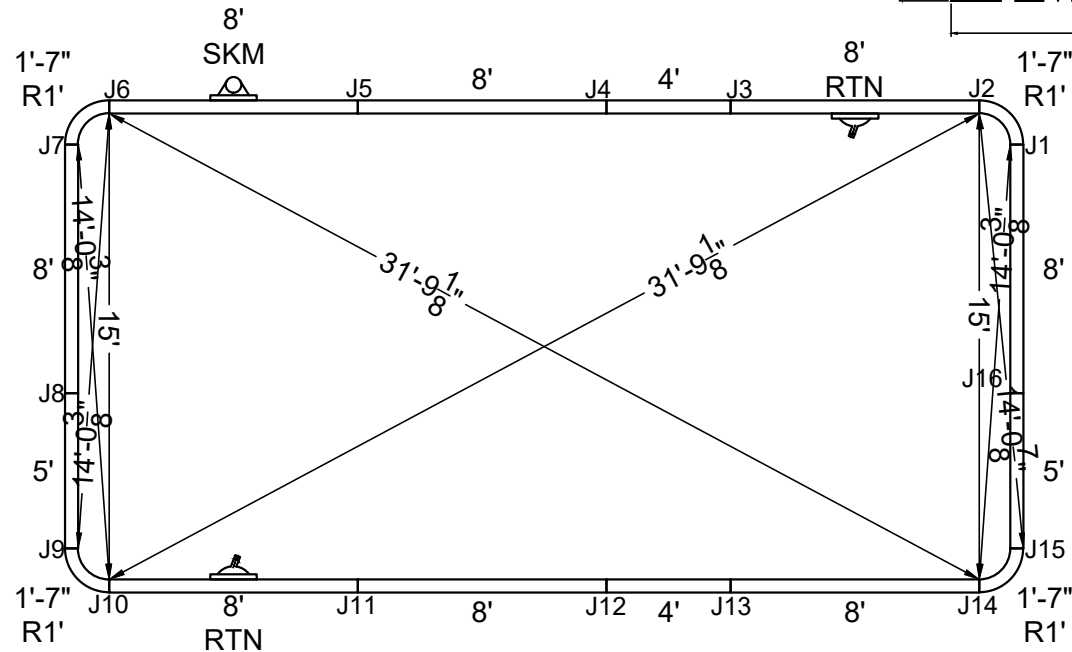

STAKE OUT

SHAPE: RECTANGLE	SIZE: 15' X 30'	HAND: NONE	PANEL HEIGHT: 3'-6"	DRAWN BY: NM-BCC
DWG #: MN1530RE119	DATE: 1/24/2017	REVISION #: 01	KIT REF: MN1530RE119-X	<b>B</b>



MEGNA  
POOLS

Magna Plastic Packaging Corp.

**DIVING / SLIDE EQUIPMENT DISCLAIMER:**

THE BOTTOM CONFIGURATION SHOWN MEETS WITH THE CURRENT ISPSC MINIMUM STANDARDS FOR POOLS APPROVED FOR THE USE WITH MANUFACTURED DIVING EQUIPMENT. ALL DIVING EQUIPMENT MUST BE INSTALLED AND LOCATED IN ACCORDANCE WITH THE DIVING / SLIDE MANUFACTURER'S RECOMMENDATIONS. IF DIVING EQUIPMENT IS INSTALLED: PLEASE FOLLOW ALL THE DIVING / SLIDE EQUIPMENT MANUFACTURER'S INSTALLATION, USE AND SAFETY INSTRUCTIONS.

MEETS DEPTH AND SHAPE MINIMUM STANDARD ANSI/NSPI5-2003

**ALL DIMENSIONS ARE FINISHED**

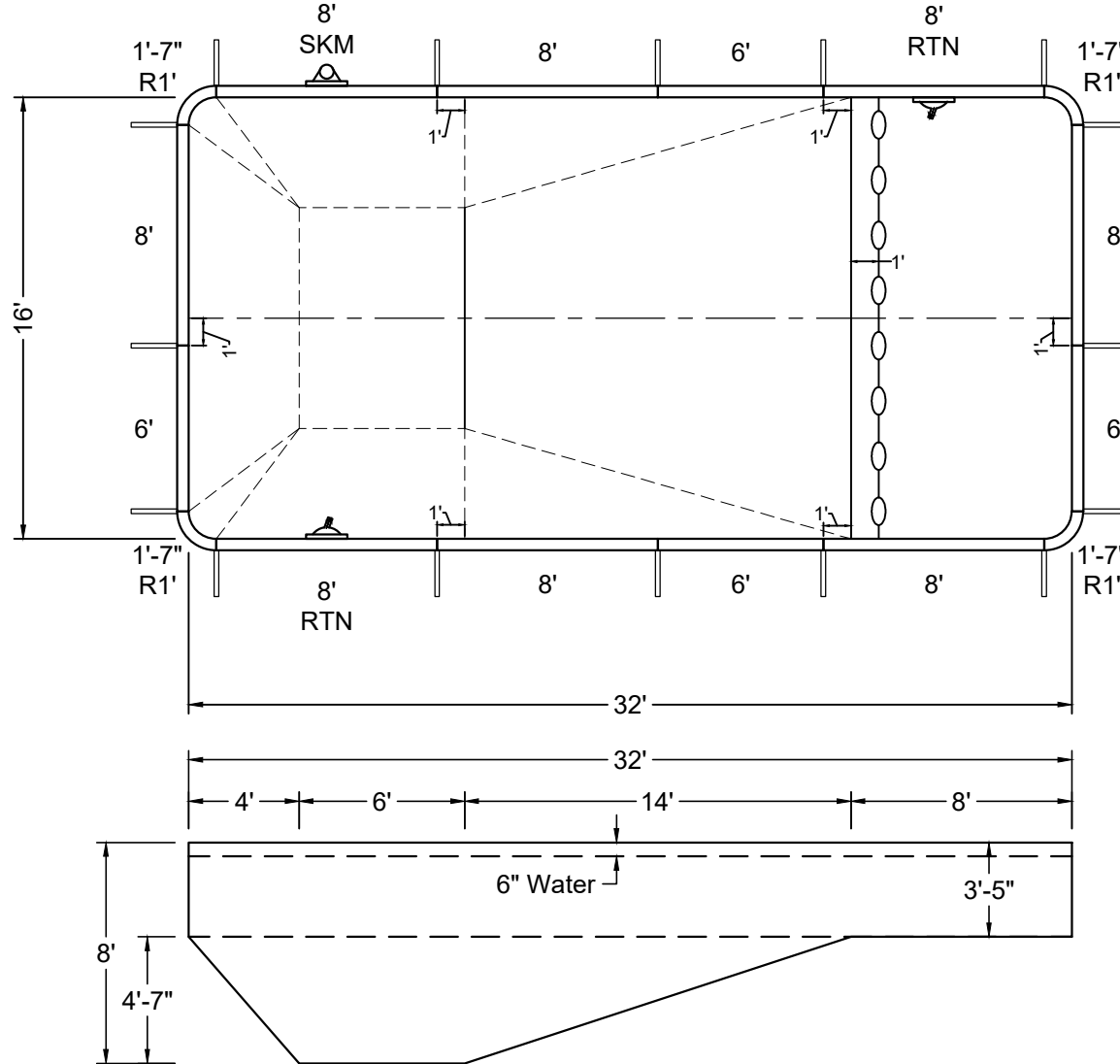
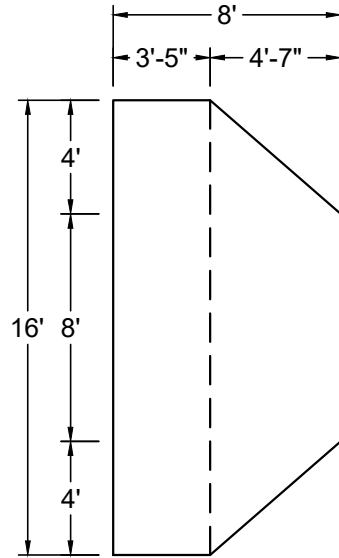

SHAPE : <b>RECTANGLE</b>	SIZE : <b>16' X 32'</b>	HAND : <b>NONE</b>	PANEL HEIGHT : <b>3'-6"</b>	PANEL TYPE : <b>5" TOP</b>
PERIMETER : <b>94'-3 13/32"</b>	VOLUME : <b>19,647 US GAL.</b>	SURFACE AREA : <b>511.142 SQ. FT.</b>	SCALE : <b>N.T.S</b>	DRAWN BY : <b>NM-BCC</b>
DWG # : <b>MN1632RE119</b>	DATE : <b>1/24/2017</b>	REVISION # : <b>01</b>	KIT REF : <b>MN1632RE119-X</b>	<b>A</b>



MEGNA  
POOLS

Magna Plastic Packaging Corp.

DIVING / SLIDE EQUIPMENT DISCLAIMER:

THE BOTTOM CONFIGURATION SHOWN MEETS WITH THE CURRENT ISPSC MINIMUM STANDARDS FOR POOLS APPROVED FOR THE USE WITH MANUFACTURED DIVING EQUIPMENT. ALL DIVING EQUIPMENT MUST BE INSTALLED AND LOCATED IN ACCORDANCE WITH THE DIVING / SLIDE MANUFACTURER'S RECOMMENDATIONS. IF DIVING EQUIPMENT IS INSTALLED: PLEASE FOLLOW ALL THE DIVING / SLIDE EQUIPMENT MANUFACTURER'S INSTALLATION, USE AND SAFETY INSTRUCTIONS.

MEETS DEPTH AND SHAPE MINIMUM STANDARD ANSI/NSPI5-2003

ALL DIMENSIONS ARE FINISHED

STEEL CHECK

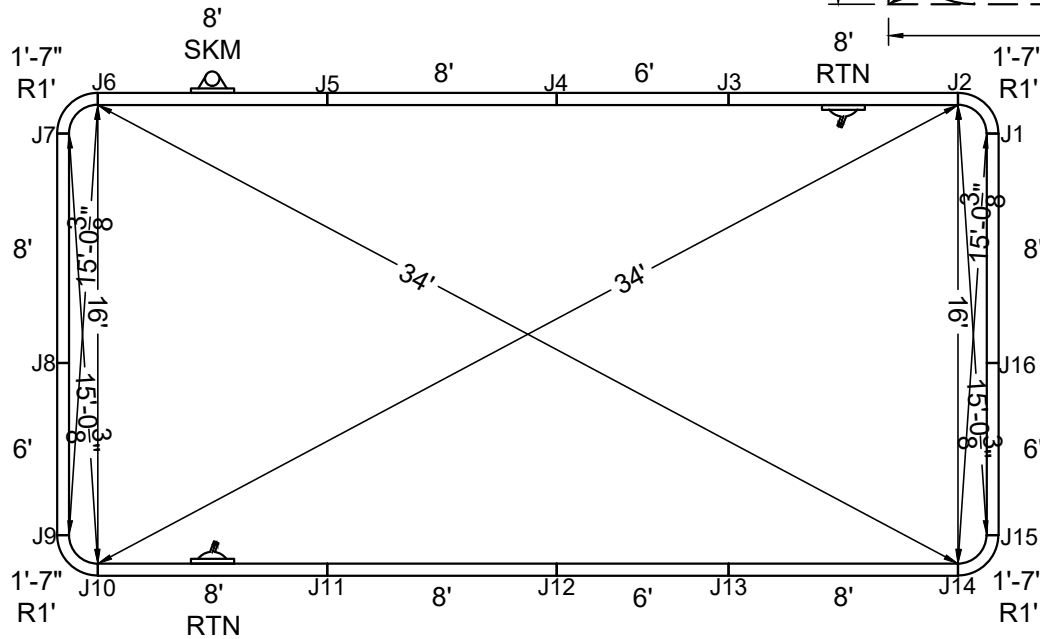
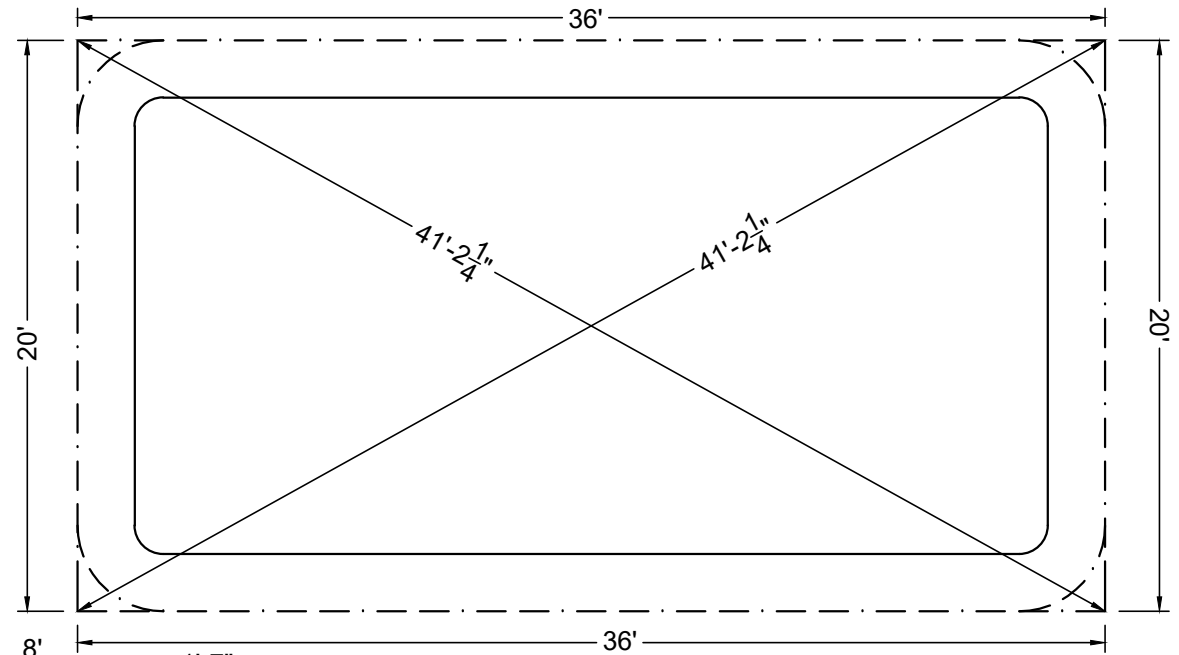

STAKE OUT

SHAPE: RECTANGLE	SIZE: 16' X 32'	HAND: NONE	PANEL HEIGHT: 3'-6"	DRAWN BY: NM-BCC
DWG #: MN1632RE119	DATE: 1/24/2017	REVISION #: 01	KIT REF: MN1632RE119-X	<b>B</b>



**MEGNA  
POOLS**

Magna Plastic Packaging Corp.

**DIVING / SLIDE EQUIPMENT DISCLAIMER:**

THE BOTTOM CONFIGURATION SHOWN MEETS WITH THE CURRENT ISPSC MINIMUM STANDARDS FOR POOLS APPROVED FOR THE USE WITH MANUFACTURED DIVING EQUIPMENT. ALL DIVING EQUIPMENT MUST BE INSTALLED AND LOCATED IN ACCORDANCE WITH THE DIVING / SLIDE MANUFACTURER'S RECOMMENDATIONS. IF DIVING EQUIPMENT IS INSTALLED: PLEASE FOLLOW ALL THE DIVING / SLIDE EQUIPMENT MANUFACTURER'S INSTALLATION, USE AND SAFETY INSTRUCTIONS.

MEETS DEPTH AND SHAPE MINIMUM STANDARD ANSI/NSPI5-2003

**ALL DIMENSIONS ARE FINISHED**

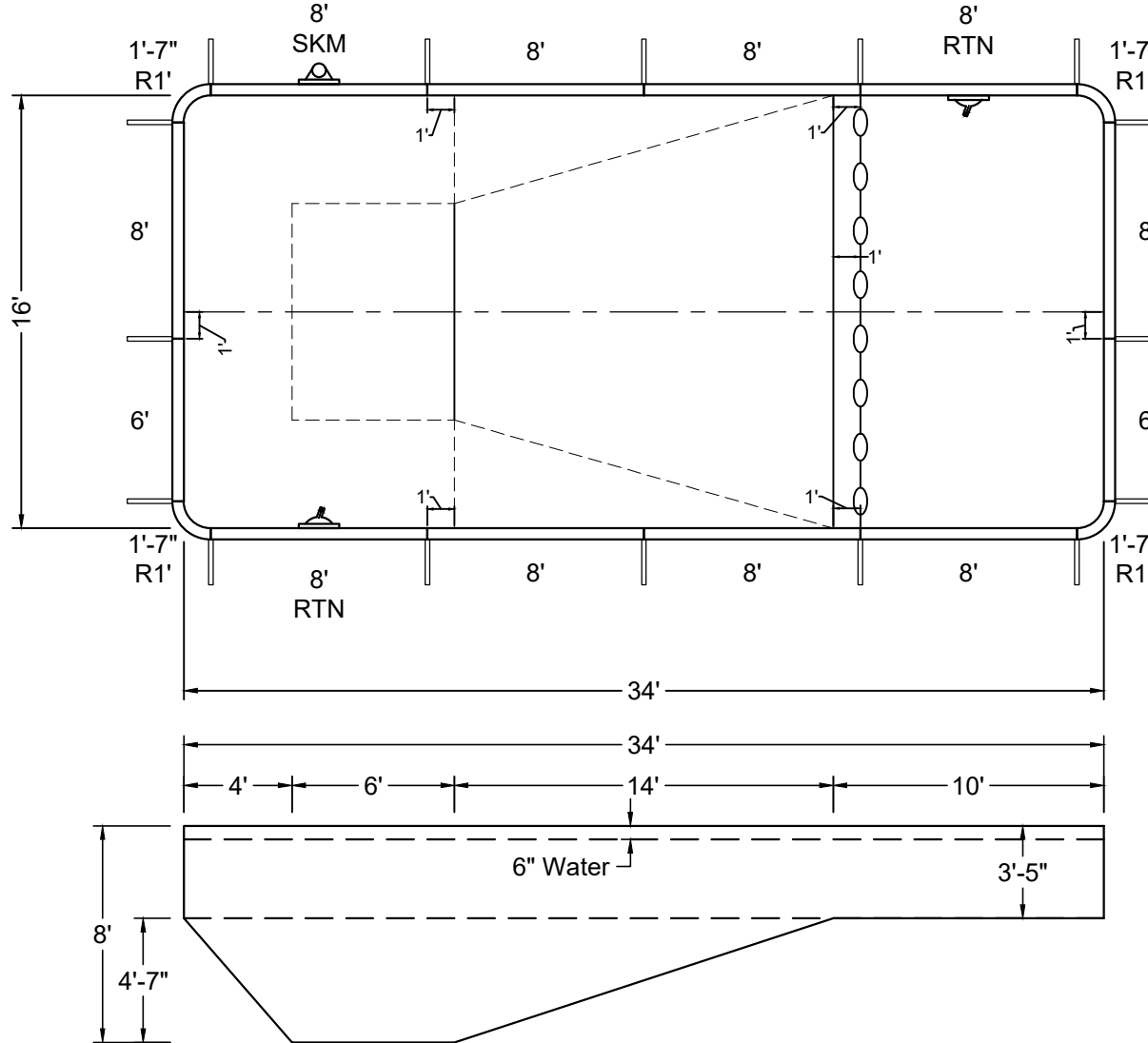
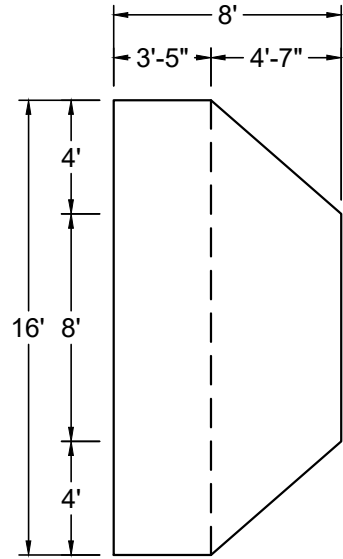

SHAPE : <b>RECTANGLE</b>	SIZE : <b>16' X 34'</b>	HAND : <b>NONE</b>	PANEL HEIGHT : <b>3'-6"</b>	PANEL TYPE : <b>5" TOP</b>
PERIMETER : <b>98'-3 13/32"</b>	VOLUME : <b>20,464 US GAL.</b>	SURFACE AREA : <b>543.142 SQ. FT.</b>	SCALE : <b>N.T.S</b>	DRAWN BY : <b>NM-BCC</b>
DWG # : <b>MN1634RE119</b>	DATE : <b>1/24/2017</b>	REVISION # : <b>01</b>	KIT REF : <b>MN1634RE119-X</b>	<b>A</b>



MEGNA  
POOLS

Magna Plastic Packaging Corp.

DIVING / SLIDE EQUIPMENT DISCLAIMER:

THE BOTTOM CONFIGURATION SHOWN MEETS WITH THE CURRENT ISPSC MINIMUM STANDARDS FOR POOLS APPROVED FOR THE USE WITH MANUFACTURED DIVING EQUIPMENT. ALL DIVING EQUIPMENT MUST BE INSTALLED AND LOCATED IN ACCORDANCE WITH THE DIVING / SLIDE MANUFACTURER'S RECOMMENDATIONS. IF DIVING EQUIPMENT IS INSTALLED: PLEASE FOLLOW ALL THE DIVING / SLIDE EQUIPMENT MANUFACTURER'S INSTALLATION, USE AND SAFETY INSTRUCTIONS.

MEETS DEPTH AND SHAPE MINIMUM STANDARD ANSI/NSPI5-2003

ALL DIMENSIONS ARE FINISHED

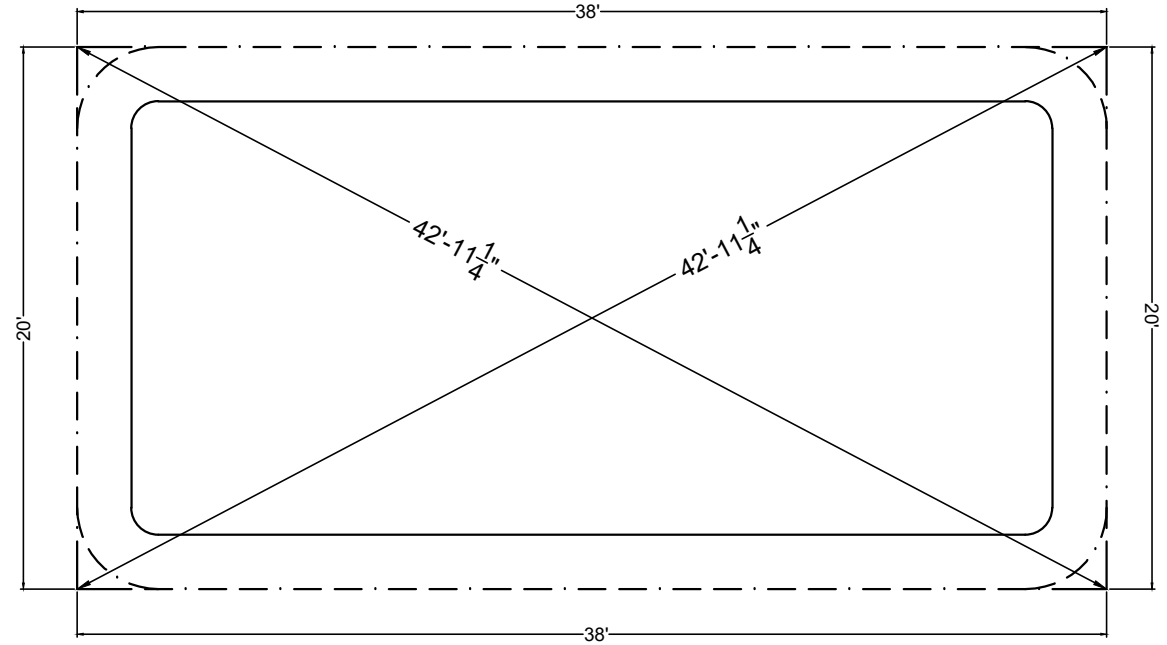

STEEL CHECK

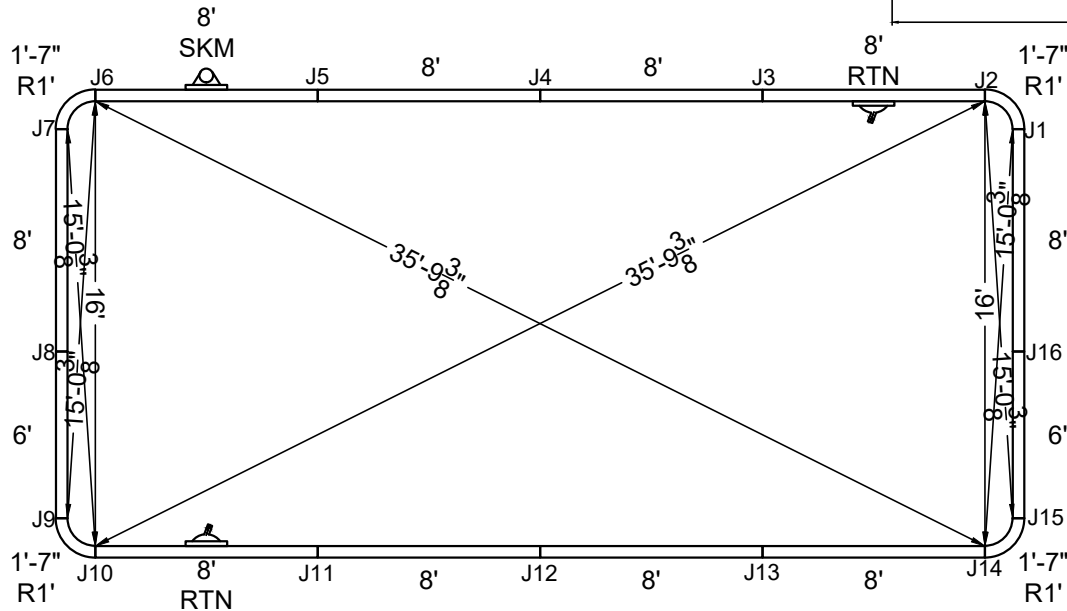

STAKE OUT

SHAPE: RECTANGLE	SIZE: 16' X 34'	HAND: NONE	PANEL HEIGHT: 3'-6"	DRAWN BY: NM-BCC
DWG #: MN1634RE119	DATE: 1/24/2017	REVISION #: 01	KIT REF: MN1634RE119-X	<b>B</b>





**MEGNA  
POOLS**

Magna Plastic Packaging Corp.

**DIVING / SLIDE EQUIPMENT DISCLAIMER:**

THE BOTTOM CONFIGURATION SHOWN MEETS WITH THE CURRENT ISPC MINIMUM STANDARDS FOR POOLS APPROVED FOR THE USE WITH MANUFACTURED DIVING EQUIPMENT. ALL DIVING EQUIPMENT MUST BE INSTALLED AND LOCATED IN ACCORDANCE WITH THE DIVING / SLIDE MANUFACTURER'S RECOMMENDATIONS. IF DIVING EQUIPMENT IS INSTALLED: PLEASE FOLLOW ALL THE DIVING / SLIDE EQUIPMENT MANUFACTURER'S INSTALLATION, USE AND SAFETY INSTRUCTIONS.

MEETS DEPTH AND SHAPE MINIMUM STANDARD ANSI/NSPI5-2003

**ALL DIMENSIONS ARE FINISHED**

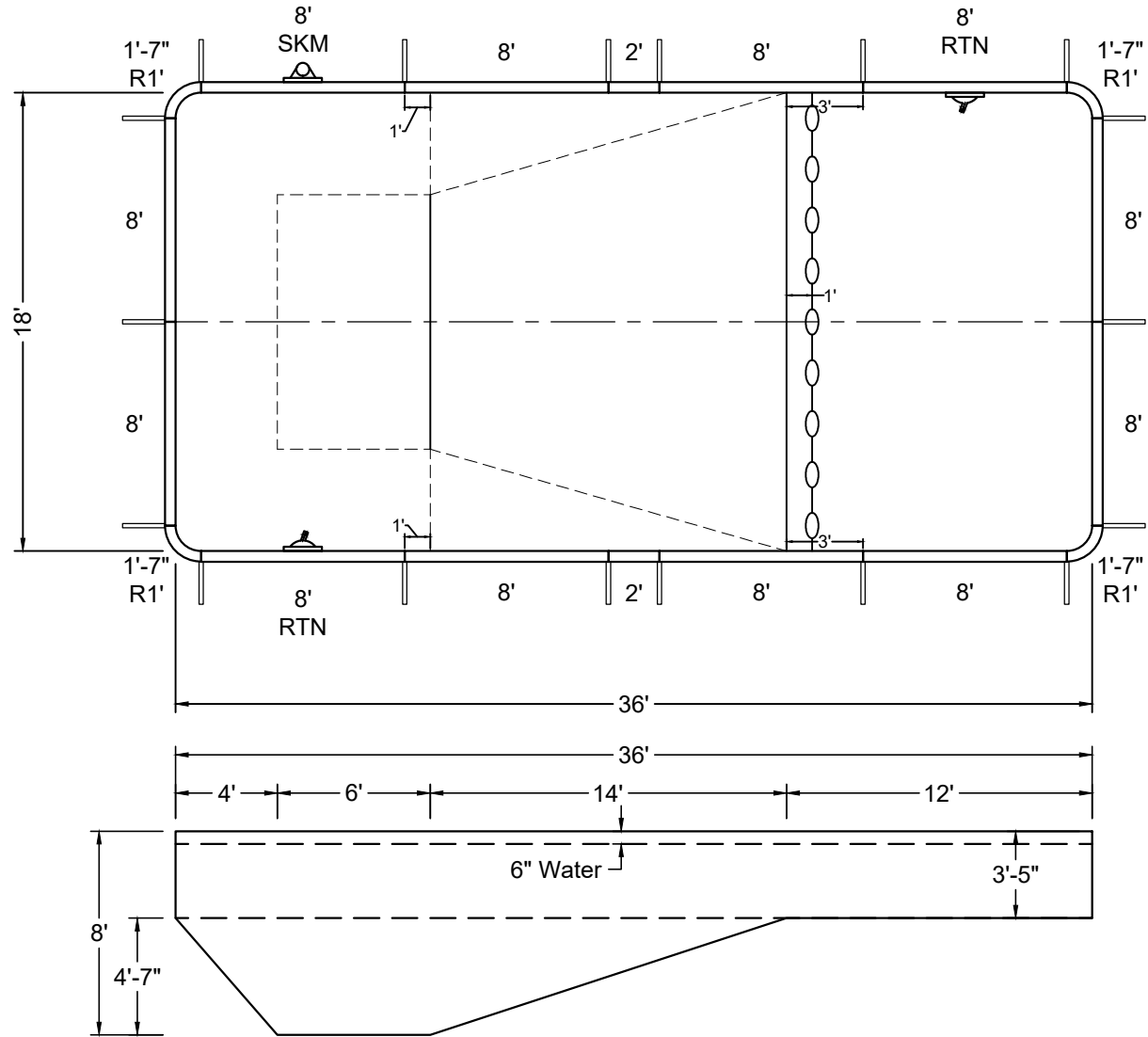
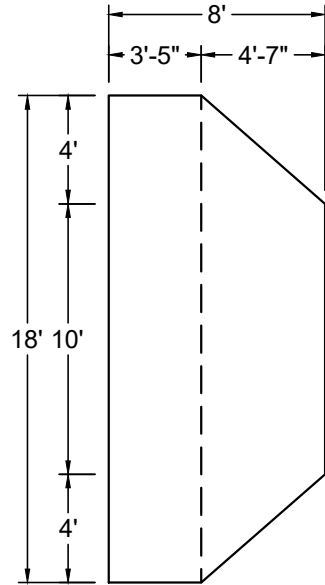

SHAPE : <b>RECTANGLE</b>	SIZE : <b>18' X 36'</b>	HAND : <b>NONE</b>	PANEL HEIGHT : <b>3'-6"</b>	PANEL TYPE : <b>5" TOP</b>
PERIMETER : <b>106'-3 13/32"</b>	VOLUME : <b>24,151 US GAL.</b>	SURFACE AREA : <b>647.142 SQ. FT.</b>	SCALE : <b>N.T.S</b>	DRAWN BY : <b>NM-BCC</b>
DWG # : <b>MN1836RE119</b>	DATE : <b>1/24/2017</b>	REVISION # : <b>01</b>	KIT REF : <b>MN1836RE119-X</b>	<b>A</b>



MEGNA  
POOLS

Magna Plastic Packaging Corp.

**DIVING / SLIDE EQUIPMENT DISCLAIMER:**

THE BOTTOM CONFIGURATION SHOWN MEETS WITH THE CURRENT ISPSC MINIMUM STANDARDS FOR POOLS APPROVED FOR THE USE WITH MANUFACTURED DIVING EQUIPMENT. ALL DIVING EQUIPMENT MUST BE INSTALLED AND LOCATED IN ACCORDANCE WITH THE DIVING / SLIDE MANUFACTURER'S RECOMMENDATIONS. IF DIVING EQUIPMENT IS INSTALLED: PLEASE FOLLOW ALL THE DIVING / SLIDE EQUIPMENT MANUFACTURER'S INSTALLATION, USE AND SAFETY INSTRUCTIONS.

MEETS DEPTH AND SHAPE MINIMUM STANDARD ANSI/NSPI5-2003

**ALL DIMENSIONS ARE FINISHED**

**STEEL CHECK**

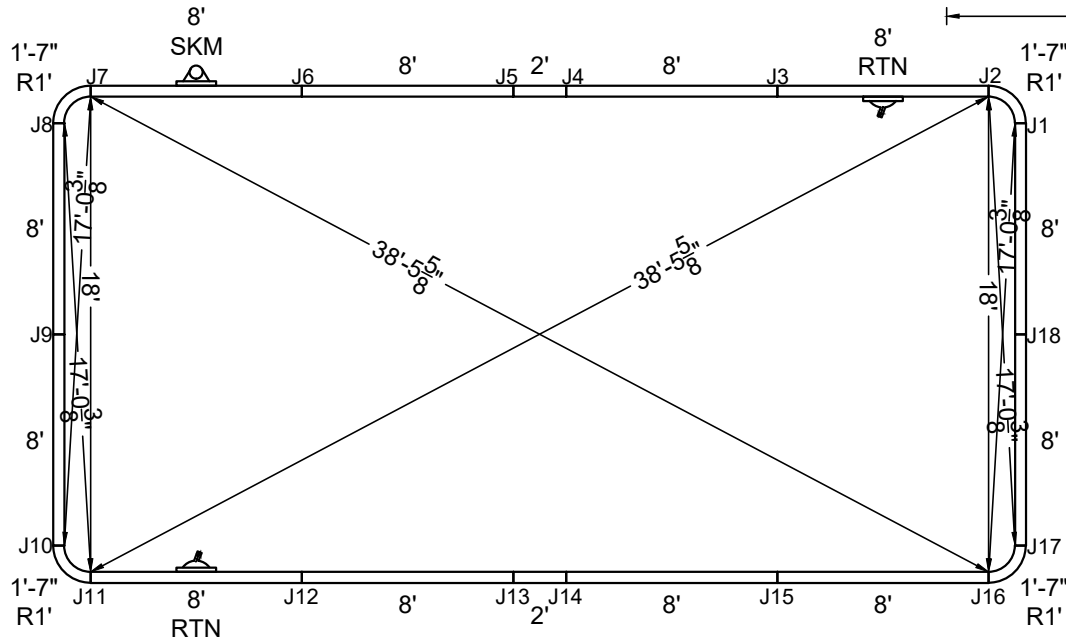
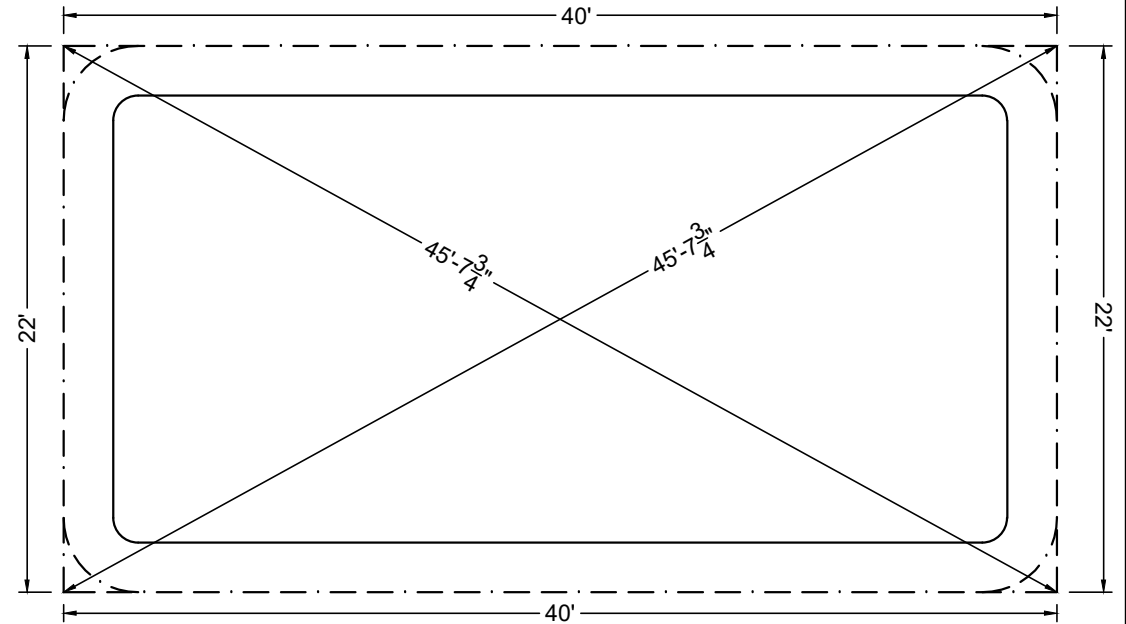

**STAKE OUT**

SHAPE : <b>RECTANGLE</b>	SIZE : <b>18' X 36'</b>	HAND : <b>NONE</b>	PANEL HEIGHT : <b>3'-6"</b>	DRAWN BY : <b>NM-BCC</b>
DWG # : <b>MN1836RE119</b>	DATE : <b>1/24/2017</b>	REVISION # : <b>01</b>	KIT REF : <b>MN1836RE119-X</b>	<b>B</b>



**DIVING / SLIDE EQUIPMENT DISCLAIMER:**

THE BOTTOM CONFIGURATION SHOWN MEETS WITH THE CURRENT ISPC MINIMUM STANDARDS FOR POOLS APPROVED FOR THE USE WITH MANUFACTURED DIVING EQUIPMENT. ALL DIVING EQUIPMENT MUST BE INSTALLED AND LOCATED IN ACCORDANCE WITH THE DIVING / SLIDE MANUFACTURER'S RECOMMENDATIONS. IF DIVING EQUIPMENT IS INSTALLED: PLEASE FOLLOW ALL THE DIVING / SLIDE EQUIPMENT MANUFACTURER'S INSTALLATION, USE AND SAFETY INSTRUCTIONS.

MEETS DEPTH AND SHAPE MINIMUM STANDARD ANSI/NSPI5-2003

**ALL DIMENSIONS ARE FINISHED**

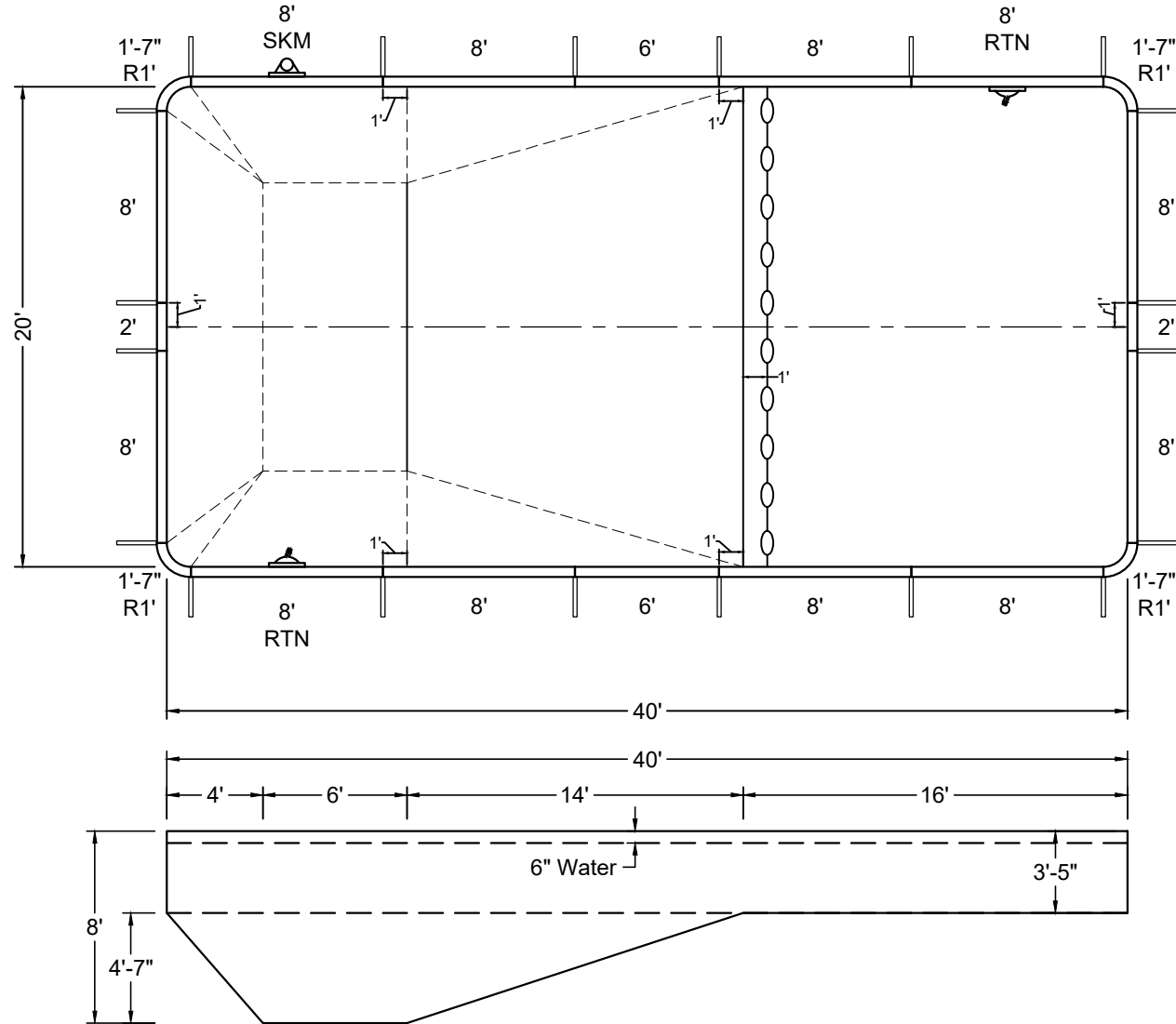
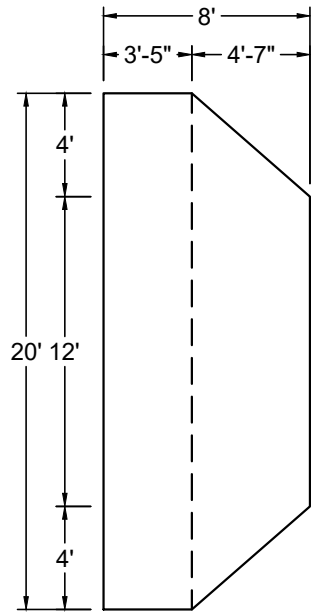

SHAPE : <b>RECTANGLE</b>	SIZE : <b>20' X 40'</b>	HAND : <b>NONE</b>	PANEL HEIGHT : <b>3'-6"</b>	PANEL TYPE : <b>5" TOP</b>
PERIMETER : <b>118'-3 13/32"</b>	VOLUME : <b>29,064 US GAL.</b>	SURFACE AREA : <b>799.142 SQ. FT.</b>	SCALE : <b>N.T.S</b>	DRAWN BY : <b>NM-BCC</b>
DWG # : <b>MN2040RE119</b>	DATE : <b>1/24/2017</b>	REVISION # : <b>01</b>	KIT REF : <b>MN2040RE119-X</b>	<b>A</b>



MEGNA  
POOLS

Magna Plastic Packaging Corp.

**DIVING / SLIDE EQUIPMENT DISCLAIMER:**

THE BOTTOM CONFIGURATION SHOWN MEETS WITH THE CURRENT ISPSC MINIMUM STANDARDS FOR POOLS APPROVED FOR THE USE WITH MANUFACTURED DIVING EQUIPMENT. ALL DIVING EQUIPMENT MUST BE INSTALLED AND LOCATED IN ACCORDANCE WITH THE DIVING / SLIDE MANUFACTURER'S RECOMMENDATIONS. IF DIVING EQUIPMENT IS INSTALLED: PLEASE FOLLOW ALL THE DIVING / SLIDE EQUIPMENT MANUFACTURER'S INSTALLATION, USE AND SAFETY INSTRUCTIONS.

MEETS DEPTH AND SHAPE MINIMUM STANDARD ANSI/NSPI5-2003

**ALL DIMENSIONS ARE FINISHED**

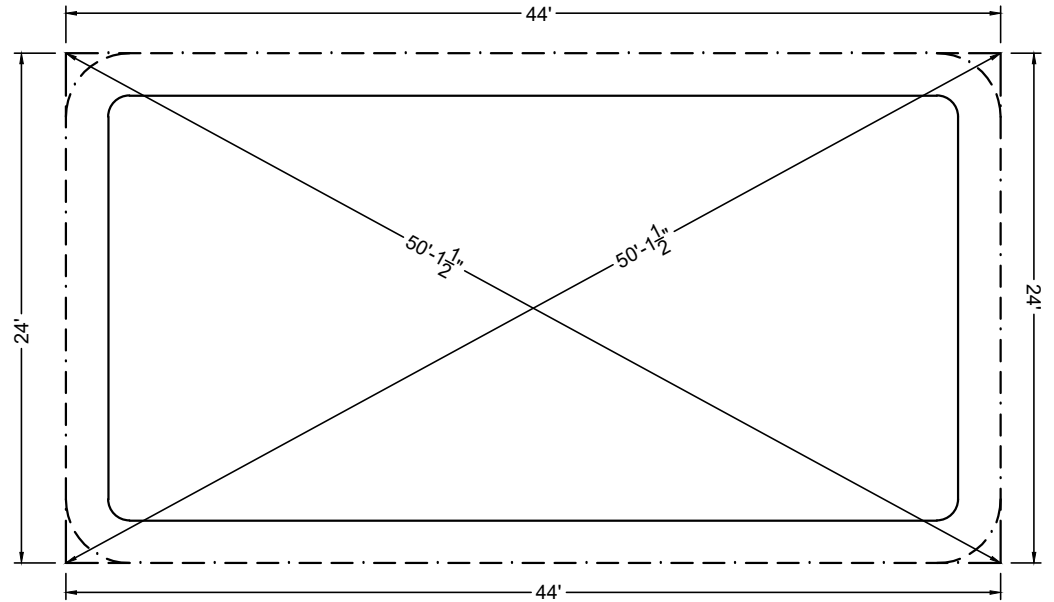

**STEEL CHECK**

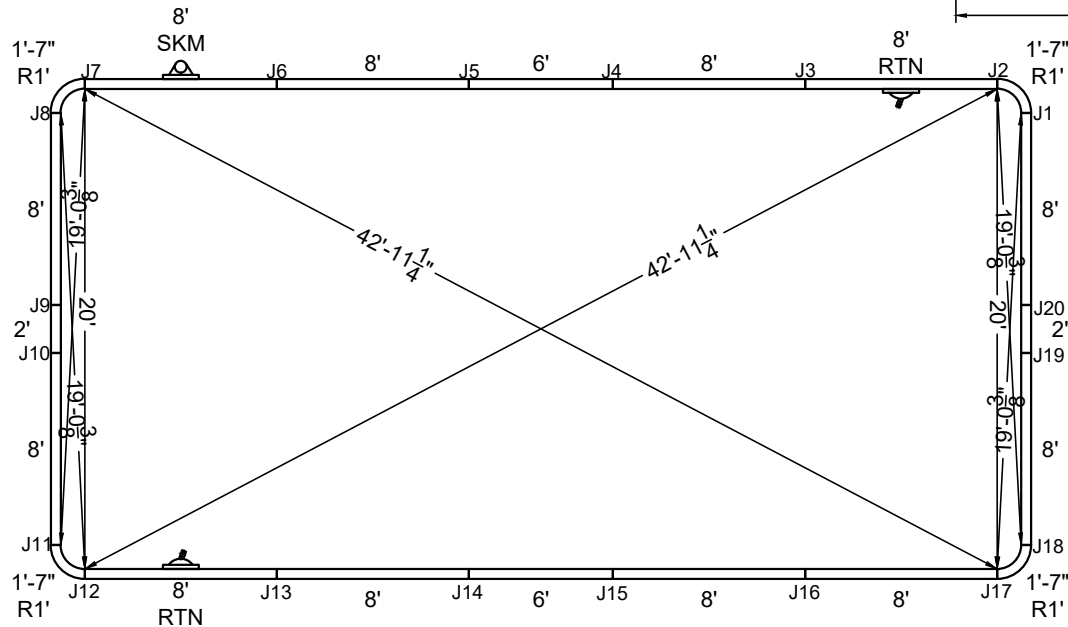

**STAKE OUT**

SHAPE : <b>RECTANGLE</b>	SIZE : <b>20' X 40'</b>	HAND : <b>NONE</b>	PANEL HEIGHT : <b>3'-6"</b>	DRAWN BY : <b>NM-BCC</b>
DWG # : <b>MN2040RE119</b>	DATE : <b>1/24/2017</b>	REVISION # : <b>01</b>	KIT REF : <b>MN2040RE119-X</b>	<b>B</b>



ALL DIMENSIONS ARE FINISHED

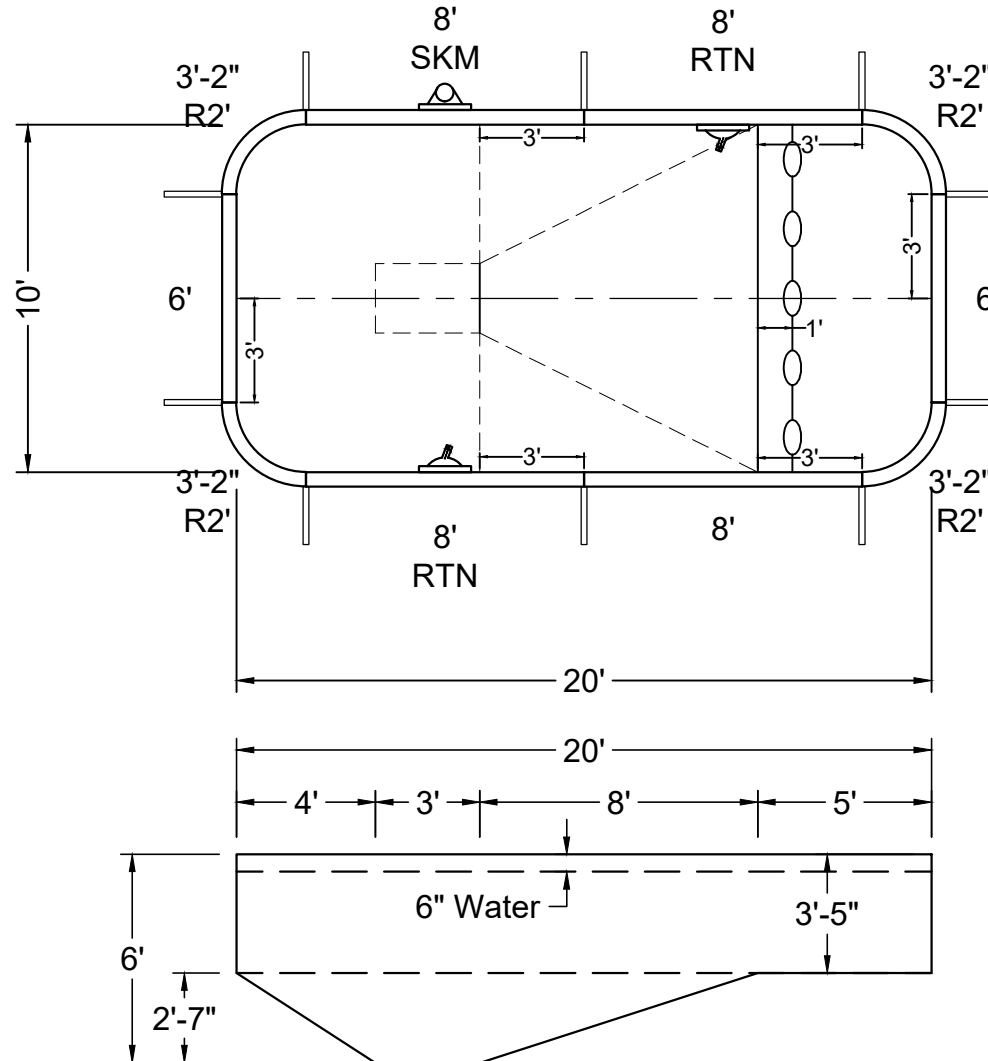
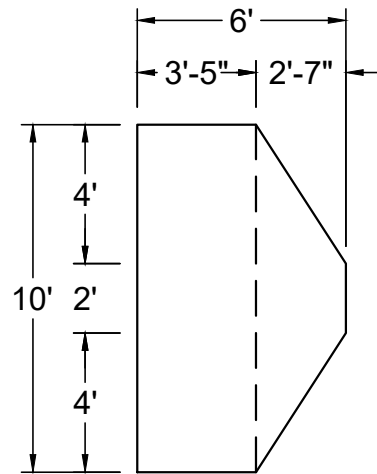

SHAPE: RECTANGLE	SIZE: 10' X 20'	HAND: NONE	PANEL HEIGHT: 3'-6"	PANEL TYPE: 5" TOP
PERIMETER: 56'-6 25/32"	VOLUME: 6,221 US GAL.	SURFACE AREA: 196.566 SQ. FT.	SCALE: N.T.S	DRAWN BY: NM-BCC
DWG #: MN1024RE219	DATE: 1/24/2017	REVISION #: 01	KIT REF: MN1024RE219-X	<b>A</b>



MEGNA  
POOLS

Magna Plastic Packaging Corp.



**NON-DIVING POOL**  
USE OF DIVING EQUIPMENT IS PROHIBITED

MEETS DEPTH AND SHAPE MINIMUM STANDARD ANSI/NSPI5-2003

ALL DIMENSIONS ARE FINISHED

STEEL CHECK

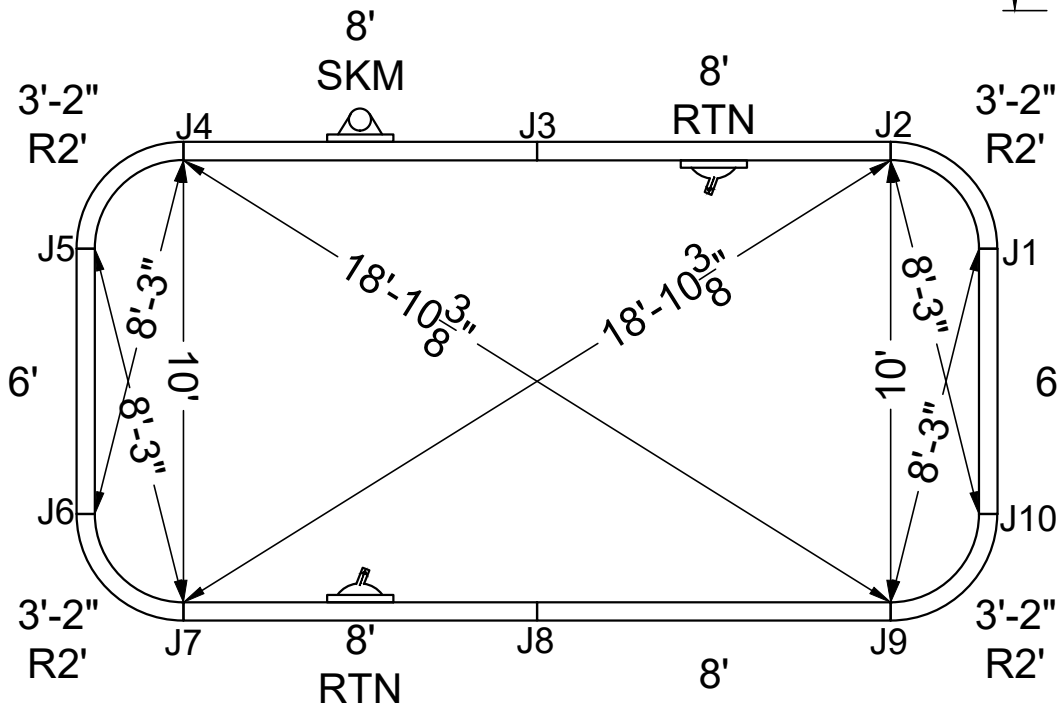
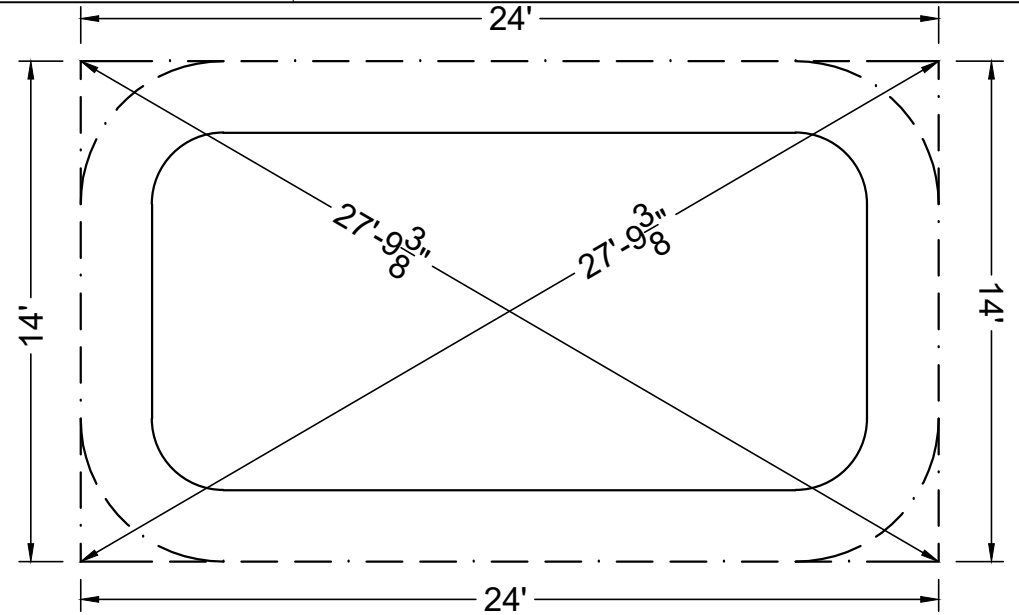

STAKE OUT

SHAPE : RECTANGLE	SIZE : 10' X 20'	HAND : NONE	PANEL HEIGHT : 3'-6"	DRAWN BY : NM-BCC
DWG # : MN1024RE219	DATE : 1/24/2017	REVISION # : 01	KIT REF : MN1024RE219-X	<b>B</b>



ALL DIMENSIONS ARE FINISHED

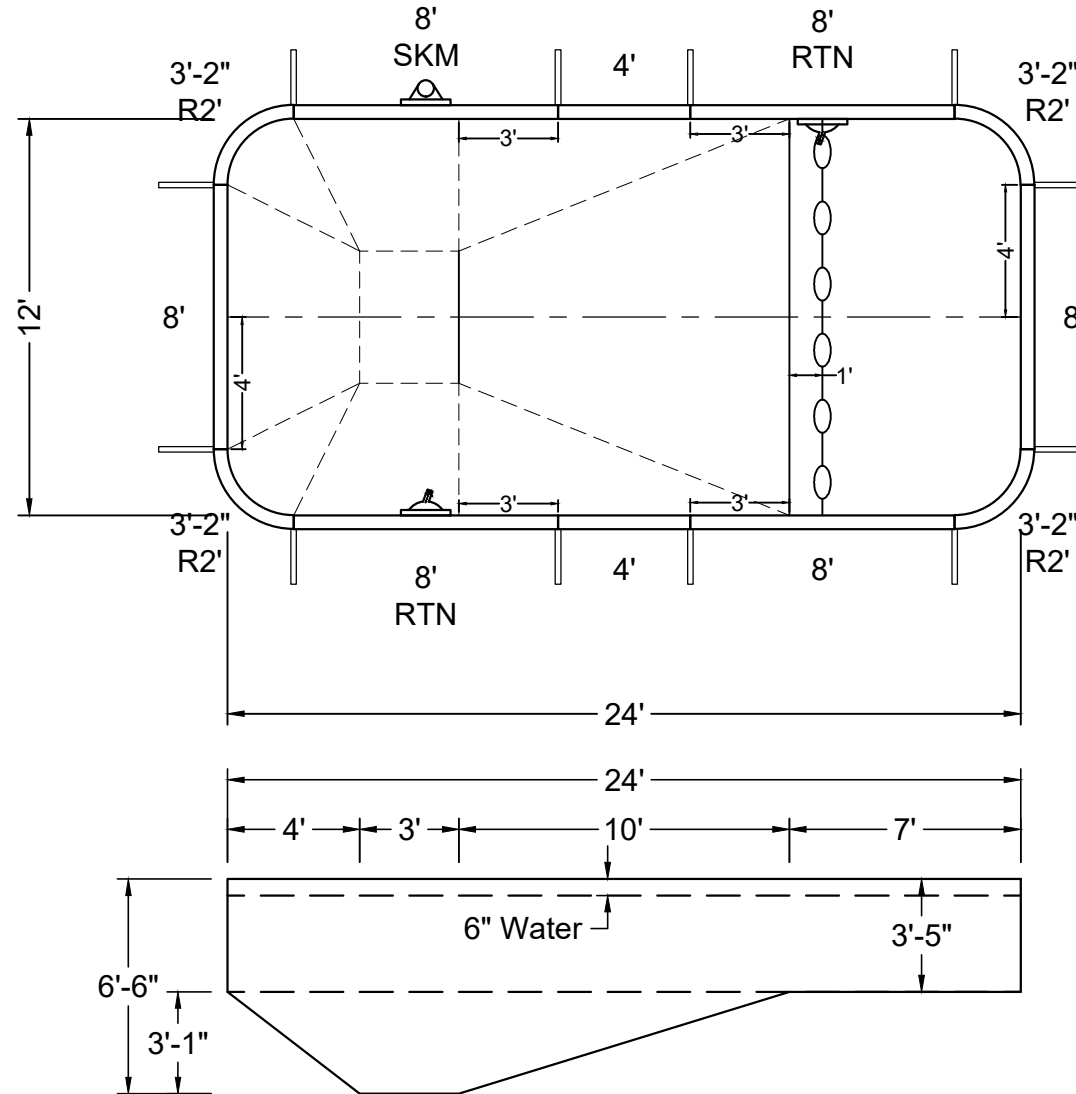
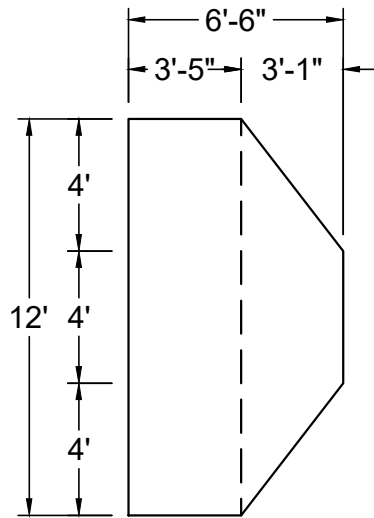

SHAPE : RECTANGLE	SIZE : 12' X 24'	HAND : NONE	PANEL HEIGHT : 3'-6"	PANEL TYPE : 5" TOP
PERIMETER : 68'-6 25/32"	VOLUME : 9,332 US GAL.	SURFACE AREA : 284.566 SQ. FT.	SCALE : N.T.S	DRAWN BY : NM-BCC
DWG # : MN1224RE219	DATE : 1/24/2017	REVISION # : 01	KIT REF : MN1224RE219-X	<b>A</b>



MEGNA  
POOLS

Magna Plastic Packaging Corp.



**NON-DIVING POOL**  
USE OF DIVING EQUIPMENT IS PROHIBITED

MEETS DEPTH AND SHAPE MINIMUM STANDARD ANSI/NSPI5-2003

ALL DIMENSIONS ARE FINISHED

STEEL CHECK

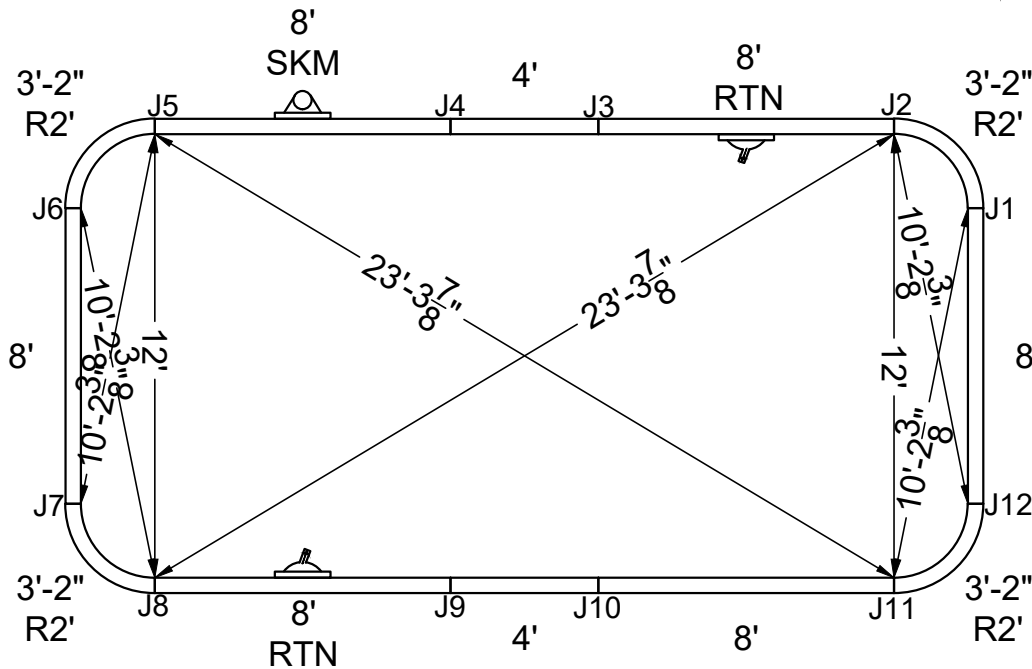
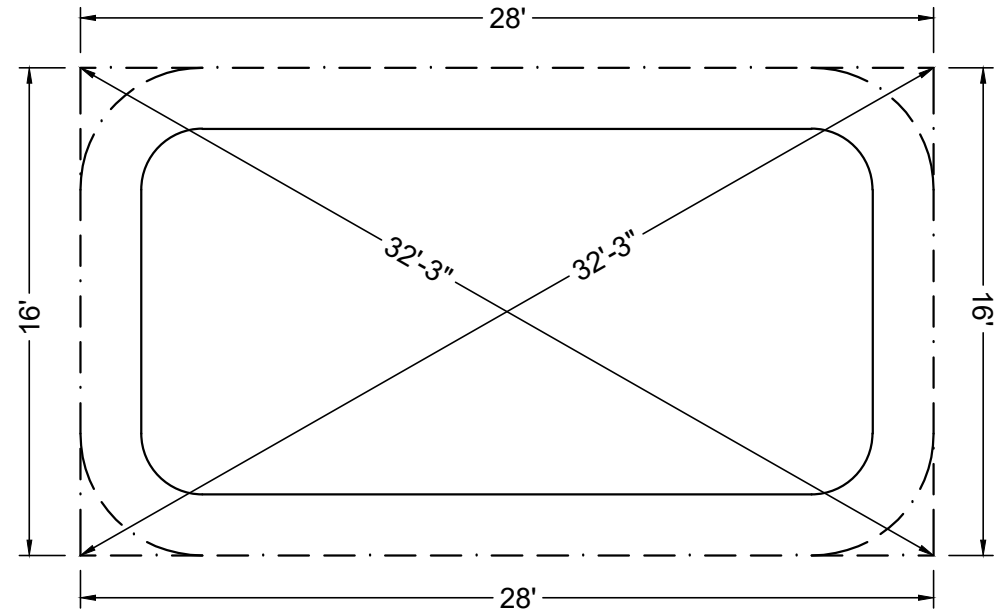

STAKE OUT

SHAPE: RECTANGLE	SIZE: 12' X 24'	HAND: NONE	PANEL HEIGHT: 3'-6"	DRAWN BY: NM-BCC
DWG #: MN1224RE219	DATE: 1/24/2017	REVISION #: 01	KIT REF: MN1224RE219-X	<b>B</b>





ALL DIMENSIONS ARE FINISHED

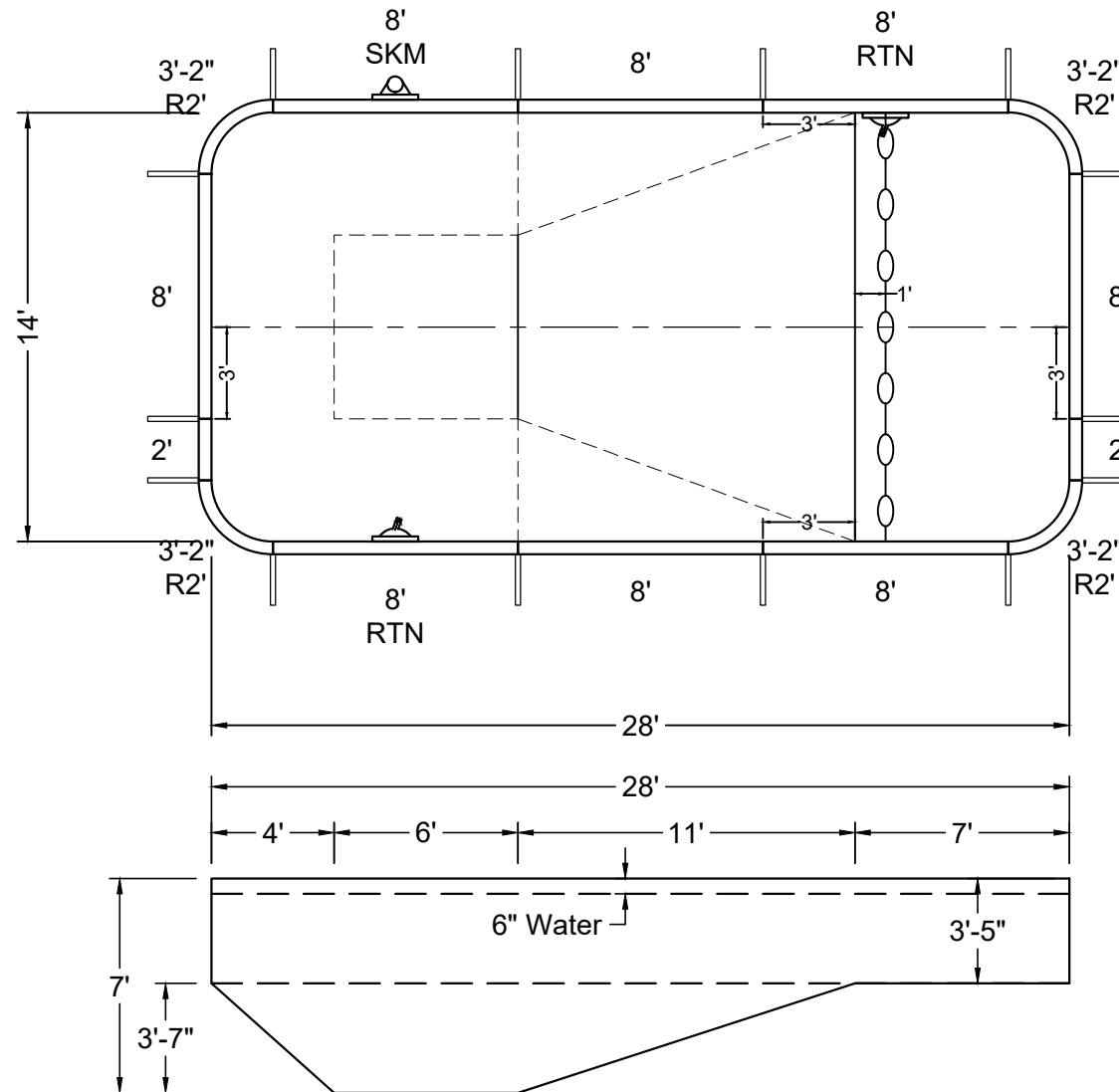
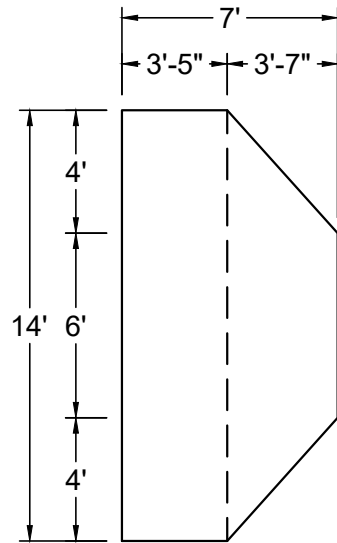

SHAPE : RECTANGLE	SIZE : 14' X 28'	HAND : NONE	PANEL HEIGHT : 3'-6"	PANEL TYPE : 5" TOP
PERIMETER : 80'-6 25/32"	VOLUME : 13,816 US GAL.	SURFACE AREA : 388.566 SQ. FT.	SCALE : N.T.S	DRAWN BY : NM-BCC
DWG # : MN1428RE219	DATE : 1/24/2017	REVISION # : 01	KIT REF : MN1428RE219-X	<b>A</b>



ALL DIMENSIONS ARE FINISHED

STEEL CHECK

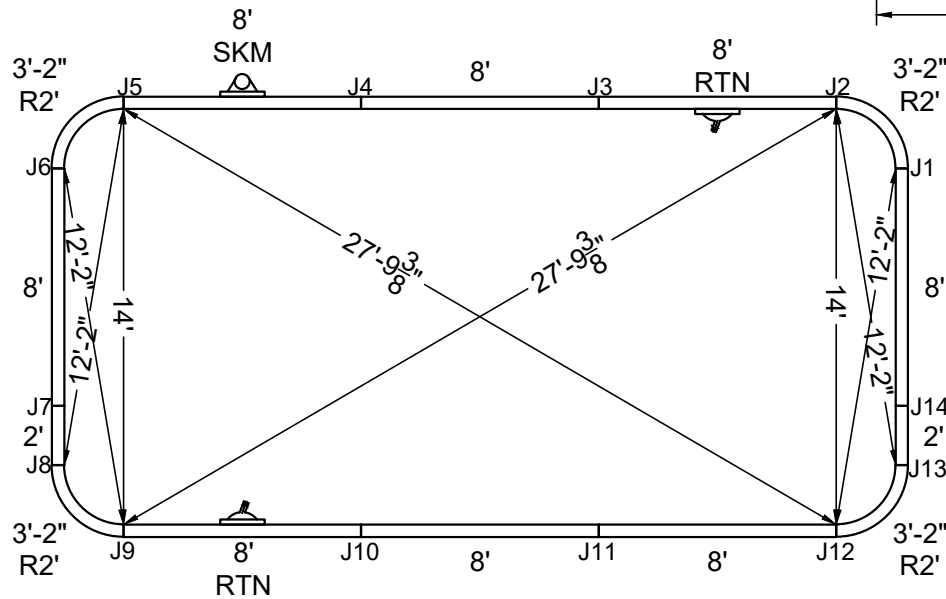
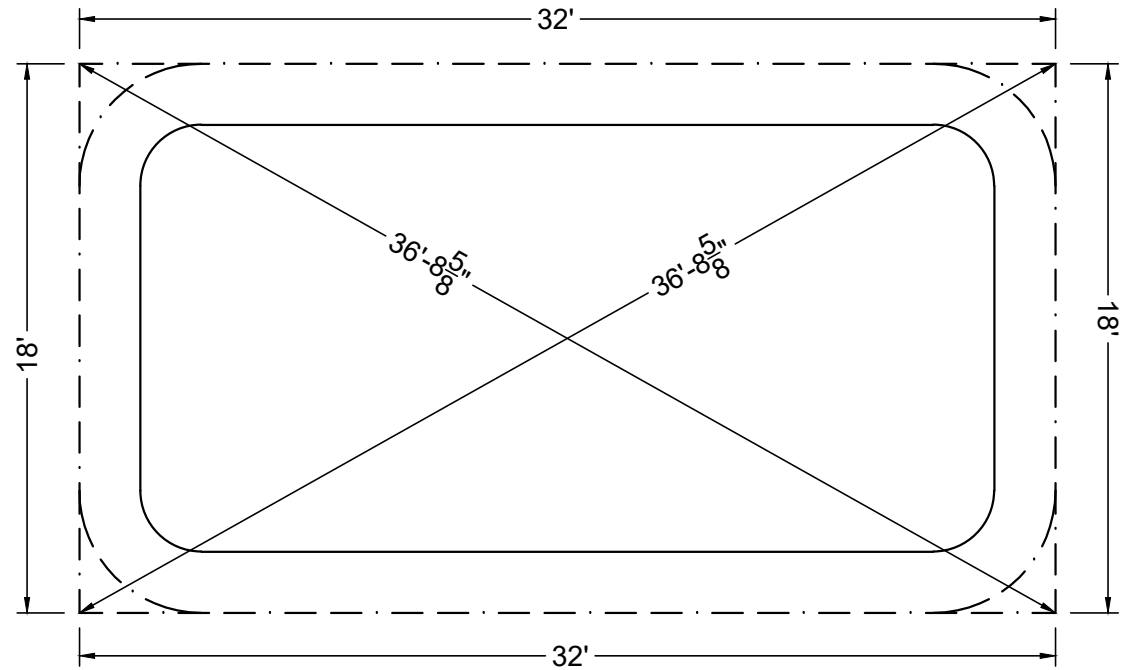

STAKE OUT

SHAPE : RECTANGLE	SIZE : 14' X 28'	HAND : NONE	PANEL HEIGHT : 3'-6"	DRAWN BY : NM-BCC
DWG # : MN1428RE219	DATE : 1/24/2017	REVISION # : 01	KIT REF : MN1428RE219-X	<b>B</b>



MEGNA  
POOLS

Magna Plastic Packaging Corp.



**NON-DIVING POOL**  
USE OF DIVING EQUIPMENT IS PROHIBITED

MEETS DEPTH AND SHAPE MINIMUM STANDARD ANSI/NSPI5-2003

ALL DIMENSIONS ARE FINISHED

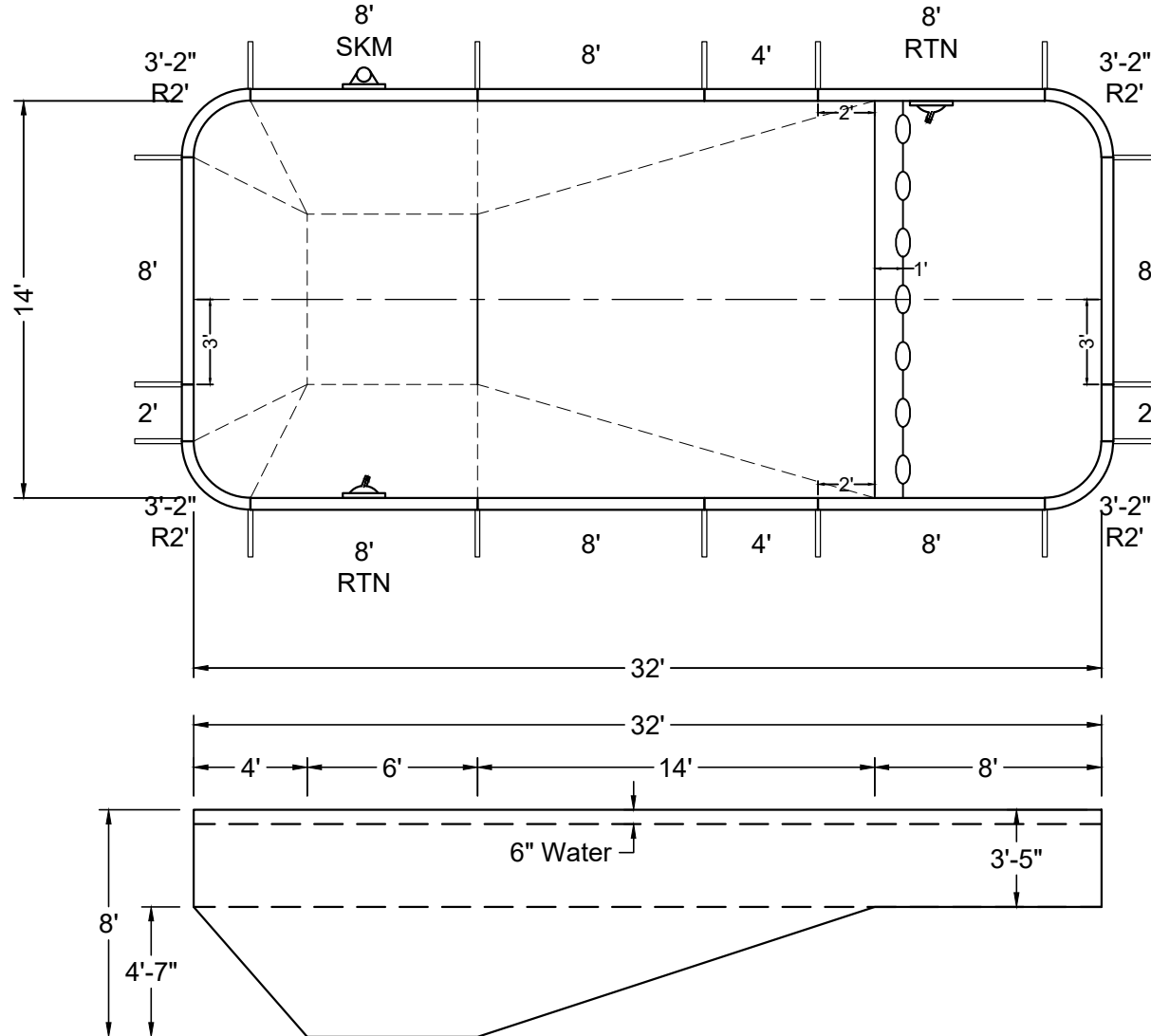
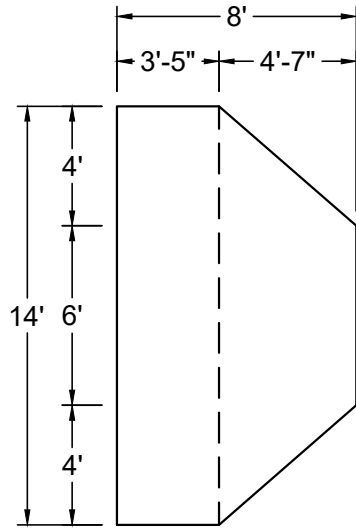

SHAPE : RECTANGLE	SIZE : 14' X 32'	HAND : NONE	PANEL HEIGHT : 3'-6"	PANEL TYPE : 5" TOP
PERIMETER : 88'-6 25/32"	VOLUME : 16,914 US GAL.	SURFACE AREA : 444.566 SQ. FT.	SCALE : N.T.S	DRAWN BY : NM-BCC
DWG # : MN1432RE219	DATE : 1/24/2017	REVISION # : 01	KIT REF : MN1432RE219-X	<b>A</b>



ALL DIMENSIONS ARE FINISHED

STEEL CHECK

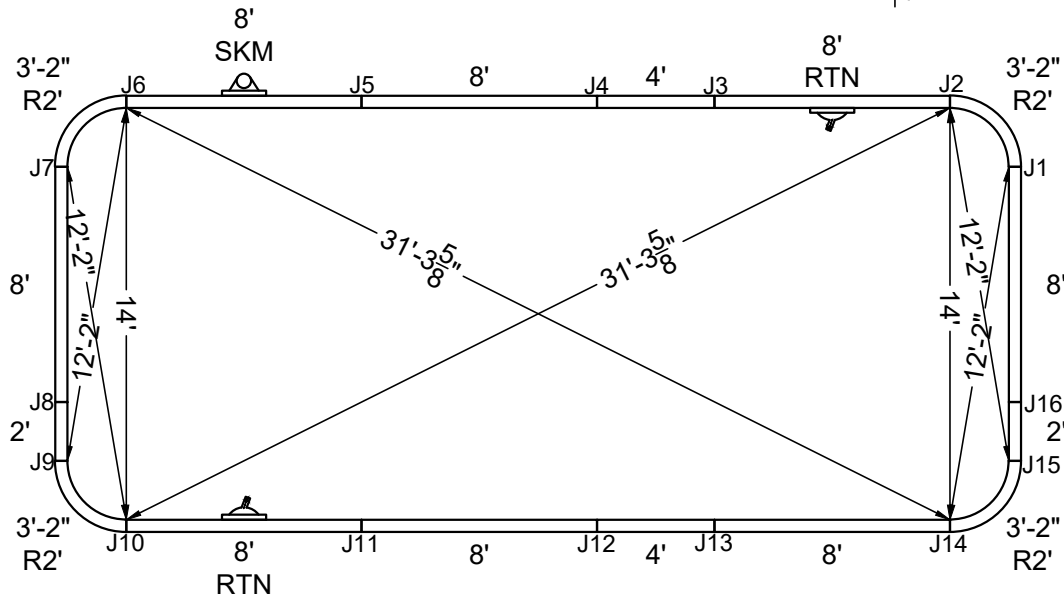
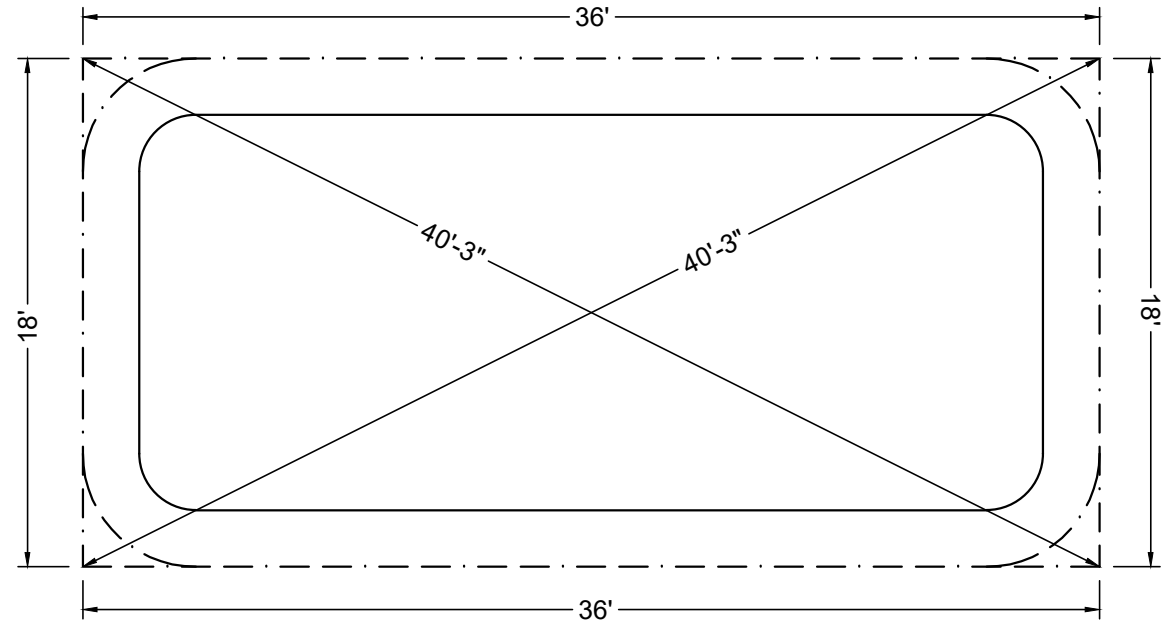

STAKE OUT

SHAPE : RECTANGLE	SIZE : 14' X 32'	HAND : NONE	PANEL HEIGHT : 3'-6"	DRAWN BY : NM-BCC
DWG # : MN1432RE219	DATE : 1/24/2017	REVISION # : 01	KIT REF : MN1432RE219-X	<b>B</b>



**DIVING / SLIDE EQUIPMENT DISCLAIMER:**

THE BOTTOM CONFIGURATION SHOWN MEETS WITH THE CURRENT ISPC MINIMUM STANDARDS FOR POOLS APPROVED FOR THE USE WITH MANUFACTURED DIVING EQUIPMENT. ALL DIVING EQUIPMENT MUST BE INSTALLED AND LOCATED IN ACCORDANCE WITH THE DIVING / SLIDE MANUFACTURER'S RECOMMENDATIONS. IF DIVING EQUIPMENT IS INSTALLED: PLEASE FOLLOW ALL THE DIVING / SLIDE EQUIPMENT MANUFACTURER'S INSTALLATION, USE AND SAFETY INSTRUCTIONS.

MEETS DEPTH AND SHAPE MINIMUM STANDARD ANSI/NSPI5-2003

**ALL DIMENSIONS ARE FINISHED**

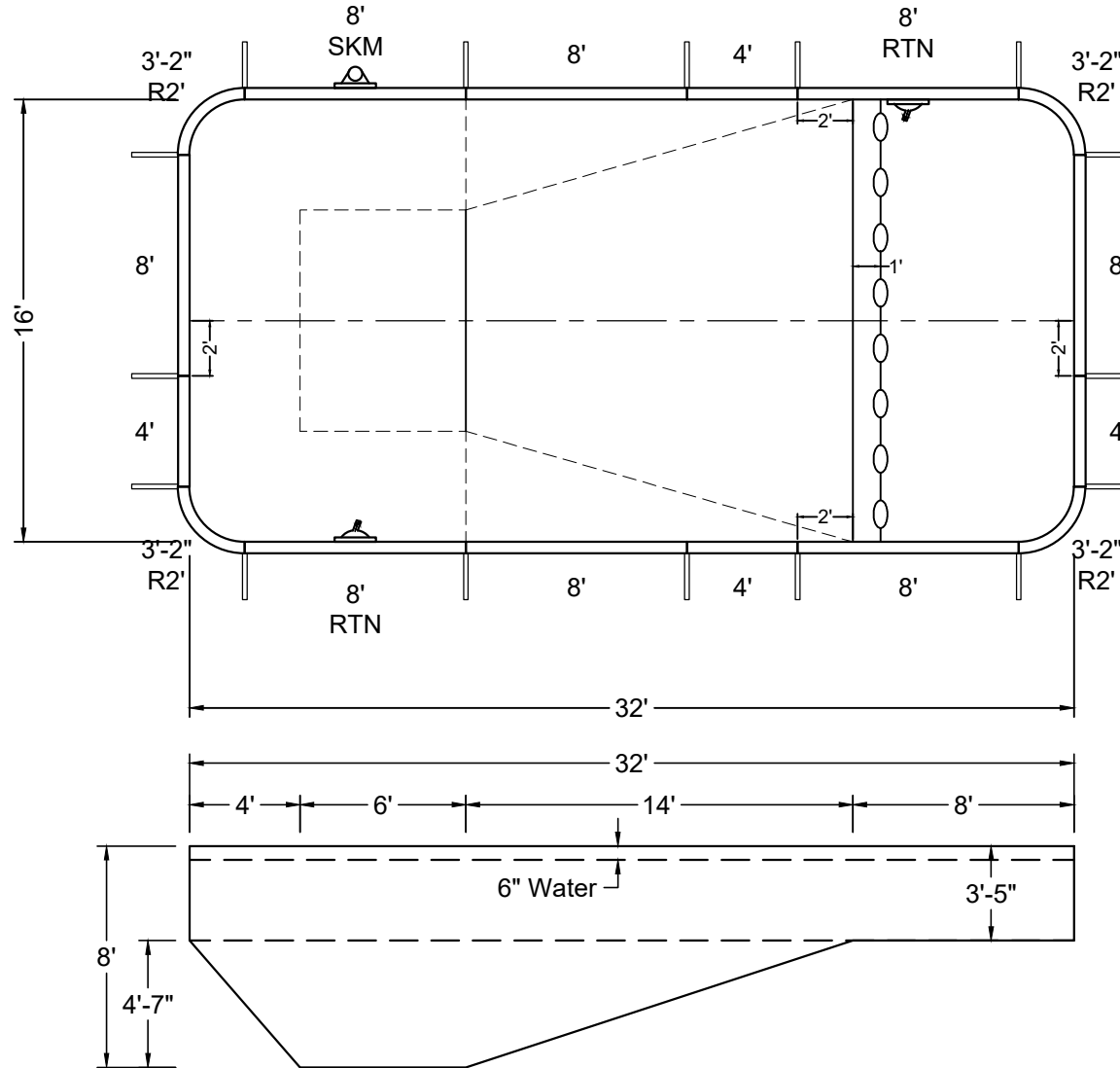
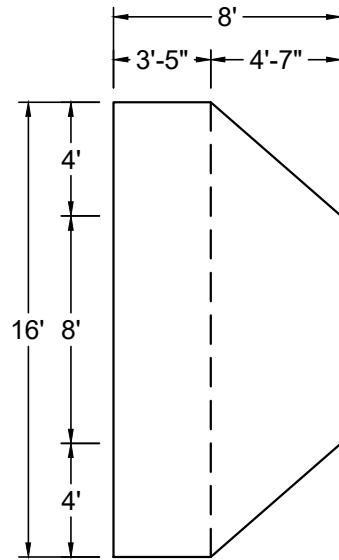

SHAPE : <b>RECTANGLE</b>	SIZE : <b>16' X 32'</b>	HAND : <b>NONE</b>	PANEL HEIGHT : <b>3'-6"</b>	PANEL TYPE : <b>5" TOP</b>
PERIMETER : <b>92'-6 25/32"</b>	VOLUME : <b>19,578 US GAL.</b>	SURFACE AREA : <b>508.566 SQ. FT.</b>	SCALE : <b>N.T.S</b>	DRAWN BY : <b>NM-BCC</b>
DWG # : <b>MN1632RE219</b>	DATE : <b>1/24/2017</b>	REVISION # : <b>01</b>	KIT REF : <b>MN1632RE219-X</b>	<b>A</b>



MEGNA  
POOLS

Magna Plastic Packaging Corp.

**DIVING / SLIDE EQUIPMENT DISCLAIMER:**

THE BOTTOM CONFIGURATION SHOWN MEETS WITH THE CURRENT ISPSC MINIMUM STANDARDS FOR POOLS APPROVED FOR THE USE WITH MANUFACTURED DIVING EQUIPMENT. ALL DIVING EQUIPMENT MUST BE INSTALLED AND LOCATED IN ACCORDANCE WITH THE DIVING / SLIDE MANUFACTURER'S RECOMMENDATIONS. IF DIVING EQUIPMENT IS INSTALLED: PLEASE FOLLOW ALL THE DIVING / SLIDE EQUIPMENT MANUFACTURER'S INSTALLATION, USE AND SAFETY INSTRUCTIONS.

MEETS DEPTH AND SHAPE MINIMUM STANDARD ANSI/NSPI5-2003

**ALL DIMENSIONS ARE FINISHED**

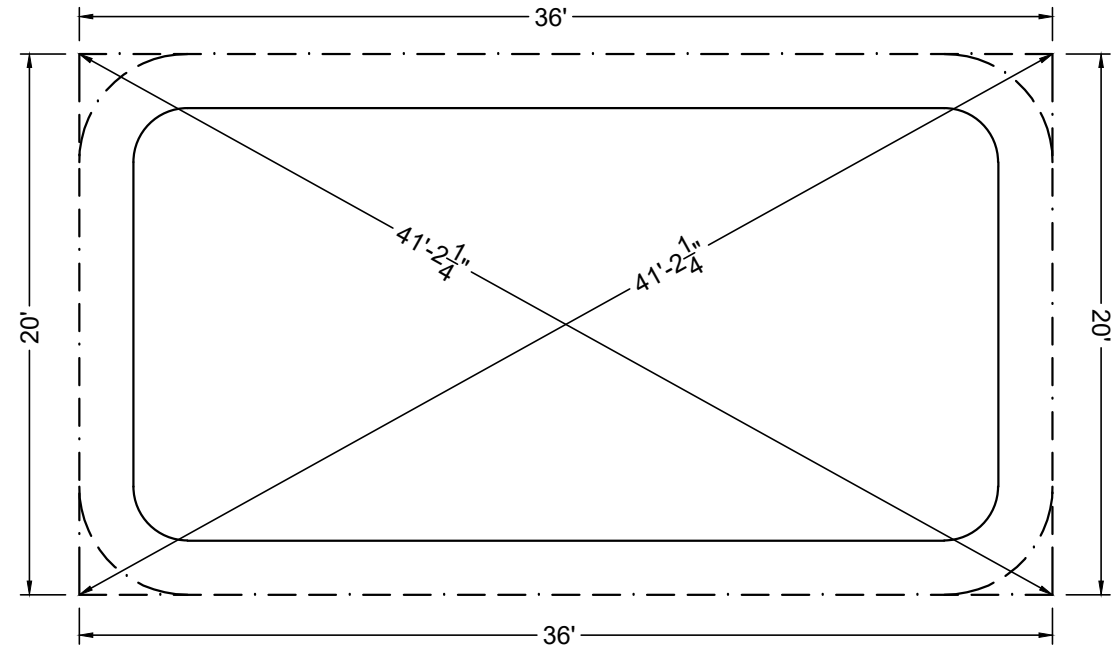

**STEEL CHECK**

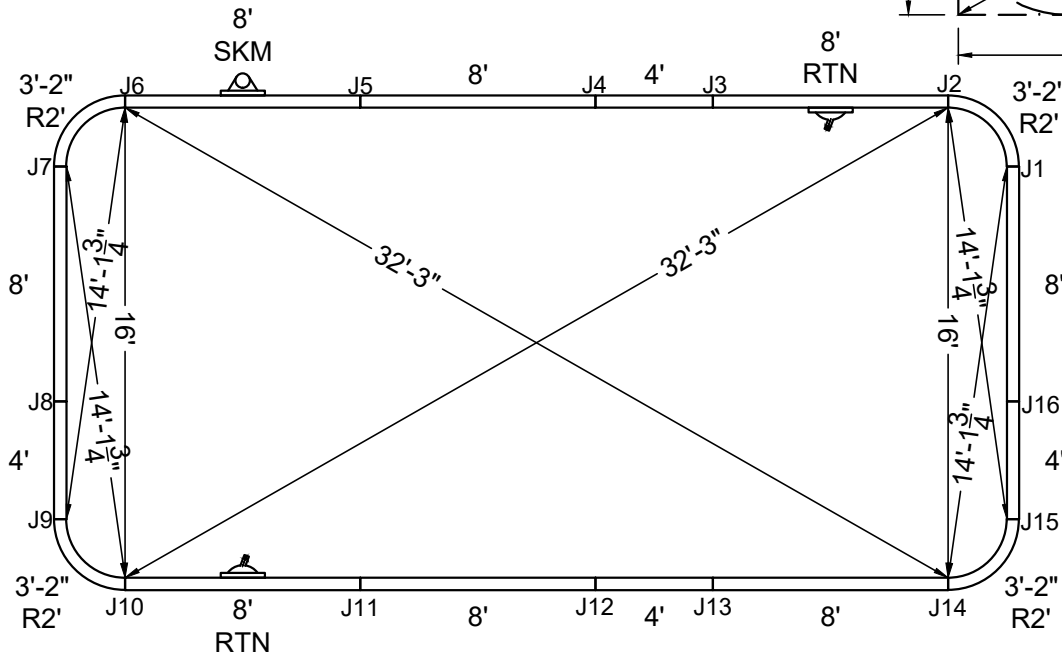

**STAKE OUT**

SHAPE : <b>RECTANGLE</b>	SIZE : <b>16' X 32'</b>	HAND : <b>NONE</b>	PANEL HEIGHT : <b>3'-6"</b>	DRAWN BY : <b>NM-BCC</b>
DWG # : <b>MN1632RE219</b>	DATE : <b>1/24/2017</b>	REVISION # : <b>01</b>	KIT REF : <b>MN1632RE219-X</b>	<b>B</b>



MEGNA  
POOLS

Magna Plastic Packaging Corp.

**DIVING / SLIDE EQUIPMENT DISCLAIMER:**

THE BOTTOM CONFIGURATION SHOWN MEETS WITH THE CURRENT ISPCS MINIMUM STANDARDS FOR POOLS APPROVED FOR THE USE WITH MANUFACTURED DIVING EQUIPMENT. ALL DIVING EQUIPMENT MUST BE INSTALLED AND LOCATED IN ACCORDANCE WITH THE DIVING / SLIDE MANUFACTURER'S RECOMMENDATIONS. IF DIVING EQUIPMENT IS INSTALLED: PLEASE FOLLOW ALL THE DIVING / SLIDE EQUIPMENT MANUFACTURER'S INSTALLATION, USE AND SAFETY INSTRUCTIONS.

MEETS DEPTH AND SHAPE MINIMUM STANDARD ANSI/NSPI5-2003

**ALL DIMENSIONS ARE FINISHED**

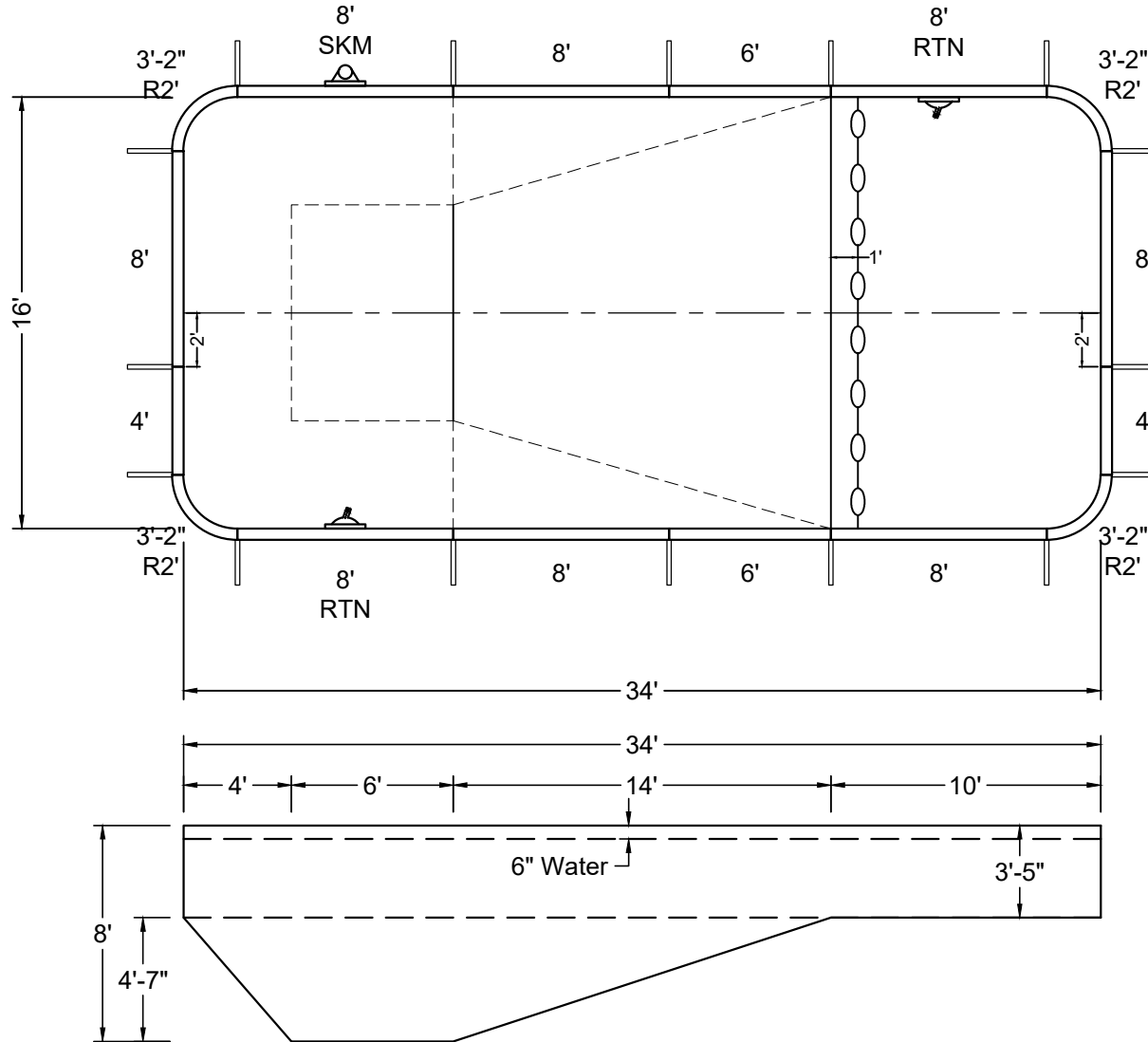
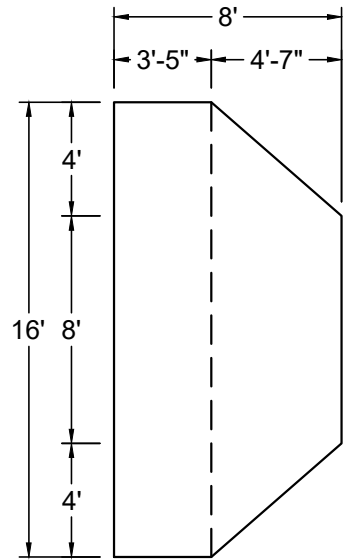

SHAPE : <b>RECTANGLE</b>	SIZE : <b>16' X 34'</b>	HAND : <b>NONE</b>	PANEL HEIGHT : <b>3'-6"</b>	PANEL TYPE : <b>5" TOP</b>
PERIMETER : <b>96'-6 25/32"</b>	VOLUME : <b>20,396 US GAL.</b>	SURFACE AREA : <b>540.566 SQ. FT.</b>	SCALE : <b>N.T.S</b>	DRAWN BY : <b>NM-BCC</b>
DWG # : <b>MN1634RE219</b>	DATE : <b>1/24/2017</b>	REVISION # : <b>01</b>	KIT REF : <b>MN1634RE219-X</b>	<b>A</b>



MEGNA  
POOLS

Megna Plastic Packaging Corp.

DIVING / SLIDE EQUIPMENT DISCLAIMER:

THE BOTTOM CONFIGURATION SHOWN MEETS WITH THE CURRENT ISPSC MINIMUM STANDARDS FOR POOLS APPROVED FOR THE USE WITH MANUFACTURED DIVING EQUIPMENT. ALL DIVING EQUIPMENT MUST BE INSTALLED AND LOCATED IN ACCORDANCE WITH THE DIVING / SLIDE MANUFACTURER'S RECOMMENDATIONS. IF DIVING EQUIPMENT IS INSTALLED: PLEASE FOLLOW ALL THE DIVING / SLIDE EQUIPMENT MANUFACTURER'S INSTALLATION, USE AND SAFETY INSTRUCTIONS.

MEETS DEPTH AND SHAPE MINIMUM STANDARD ANSI/NSPI5-2003

ALL DIMENSIONS ARE FINISHED

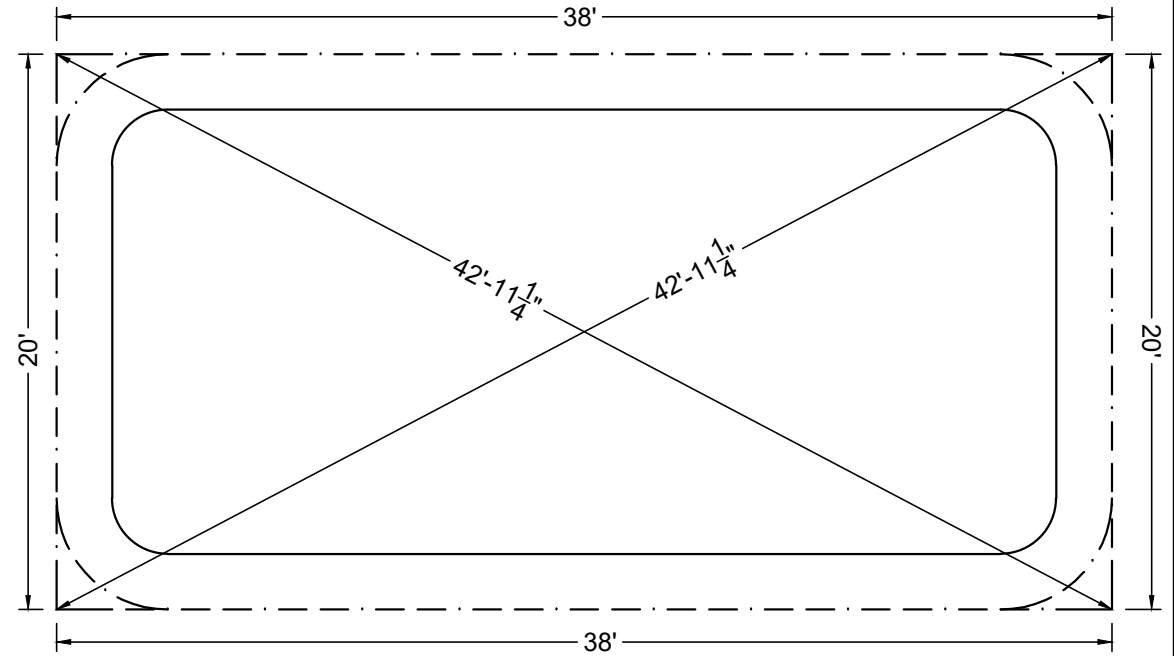

STEEL CHECK

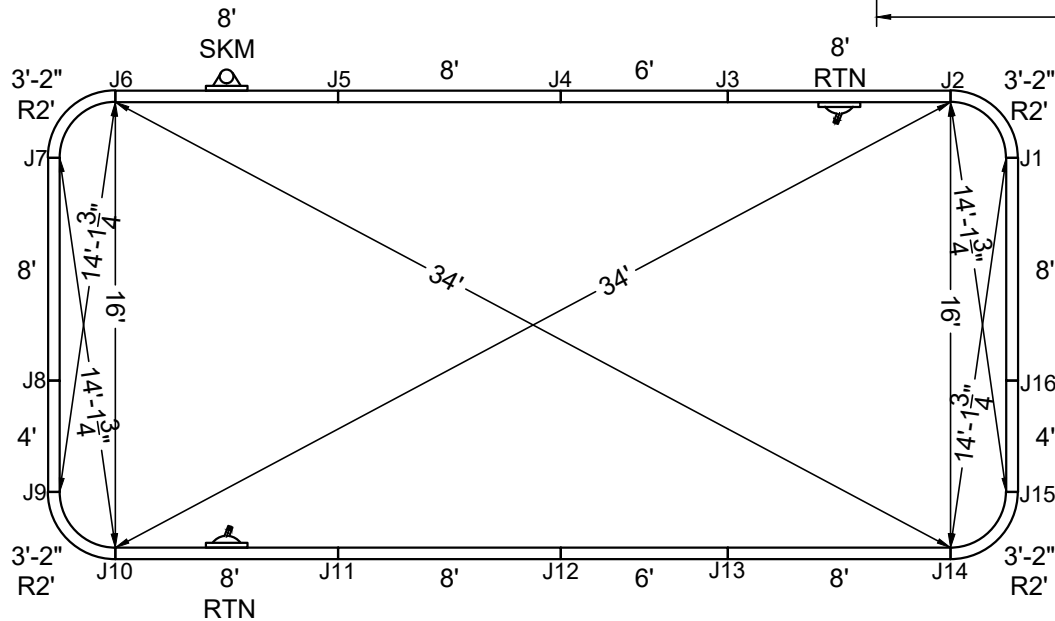

STAKE OUT

SHAPE : RECTANGLE	SIZE : 16' X 34'	HAND : NONE	PANEL HEIGHT : 3'-6"	DRAWN BY : NM-BCC
DWG # : MN1634RE219	DATE : 1/24/2017	REVISION # : 01	KIT REF : MN1634RE219-X	<b>B</b>





**DIVING / SLIDE EQUIPMENT DISCLAIMER:**

THE BOTTOM CONFIGURATION SHOWN MEETS WITH THE CURRENT ISPCS MINIMUM STANDARDS FOR POOLS APPROVED FOR THE USE WITH MANUFACTURED DIVING EQUIPMENT. ALL DIVING EQUIPMENT MUST BE INSTALLED AND LOCATED IN ACCORDANCE WITH THE DIVING / SLIDE MANUFACTURER'S RECOMMENDATIONS. IF DIVING EQUIPMENT IS INSTALLED: PLEASE FOLLOW ALL THE DIVING / SLIDE EQUIPMENT MANUFACTURER'S INSTALLATION, USE AND SAFETY INSTRUCTIONS.

MEETS DEPTH AND SHAPE MINIMUM STANDARD ANSI/NSPI5-2003

**ALL DIMENSIONS ARE FINISHED**

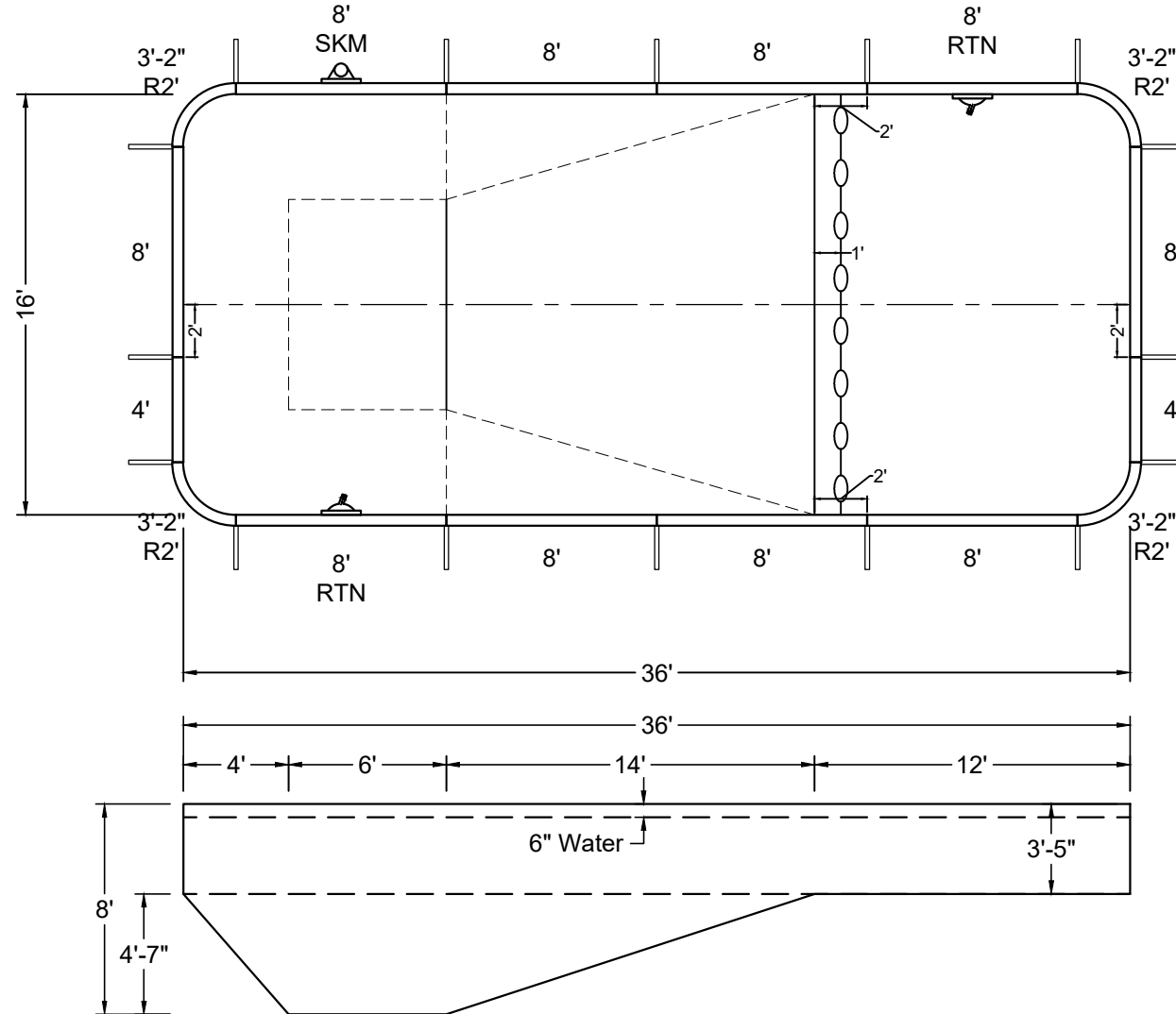
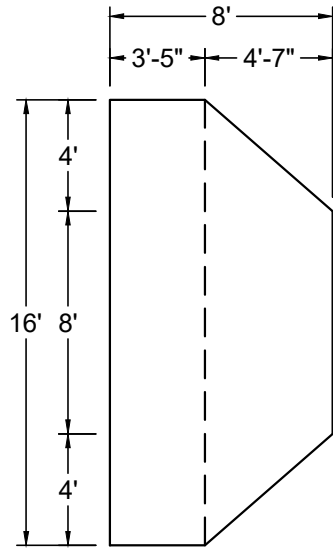

SHAPE : <b>RECTANGLE</b>	SIZE : <b>16' X 36'</b>	HAND : <b>NONE</b>	PANEL HEIGHT : <b>3'-6"</b>	PANEL TYPE : <b>5" TOP</b>
PERIMETER : <b>100'-6 25/32"</b>	VOLUME : <b>21,214 US GAL.</b>	SURFACE AREA : <b>572.566 SQ. FT.</b>	SCALE : <b>N.T.S</b>	DRAWN BY : <b>NM-BCC</b>
DWG # : <b>MN1636RE219</b>	DATE : <b>1/24/2017</b>	REVISION # : <b>01</b>	KIT REF : <b>MN1636RE219-X</b>	<b>A</b>



MEGNA  
POOLS

MEGNA PLASTIC PACKAGING CORP.

DIVING / SLIDE EQUIPMENT DISCLAIMER:

THE BOTTOM CONFIGURATION SHOWN MEETS WITH THE CURRENT ISPSC MINIMUM STANDARDS FOR POOLS APPROVED FOR THE USE WITH MANUFACTURED DIVING EQUIPMENT. ALL DIVING EQUIPMENT MUST BE INSTALLED AND LOCATED IN ACCORDANCE WITH THE DIVING / SLIDE MANUFACTURER'S RECOMMENDATIONS. IF DIVING EQUIPMENT IS INSTALLED: PLEASE FOLLOW ALL THE DIVING / SLIDE EQUIPMENT MANUFACTURER'S INSTALLATION, USE AND SAFETY INSTRUCTIONS.

MEETS DEPTH AND SHAPE MINIMUM STANDARD ANSI/NFPA-2003

ALL DIMENSIONS ARE FINISHED

STEEL CHECK

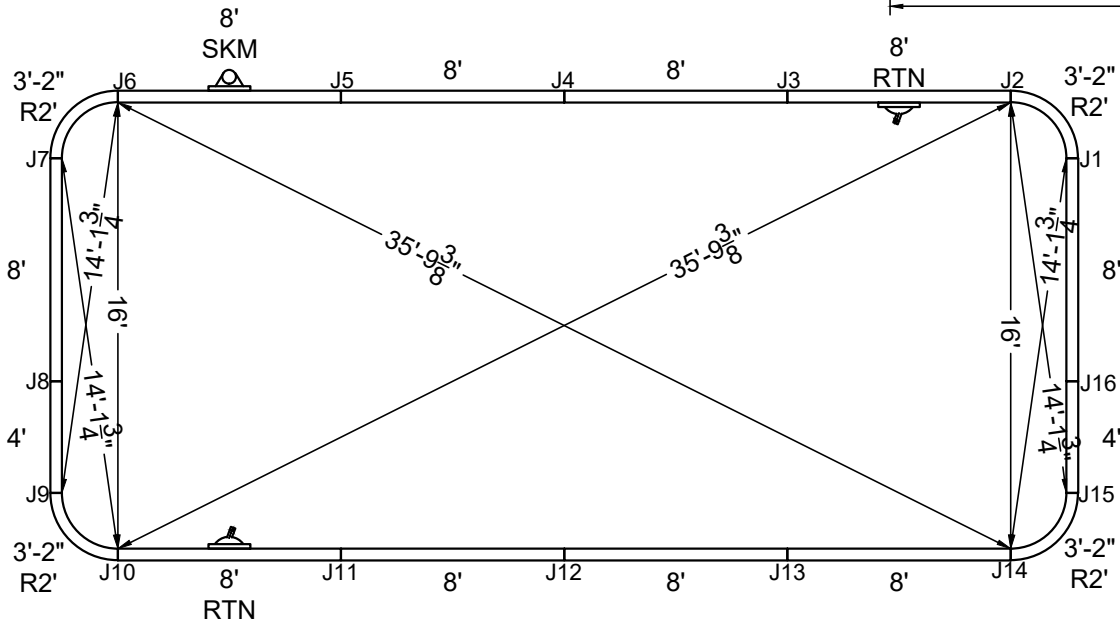
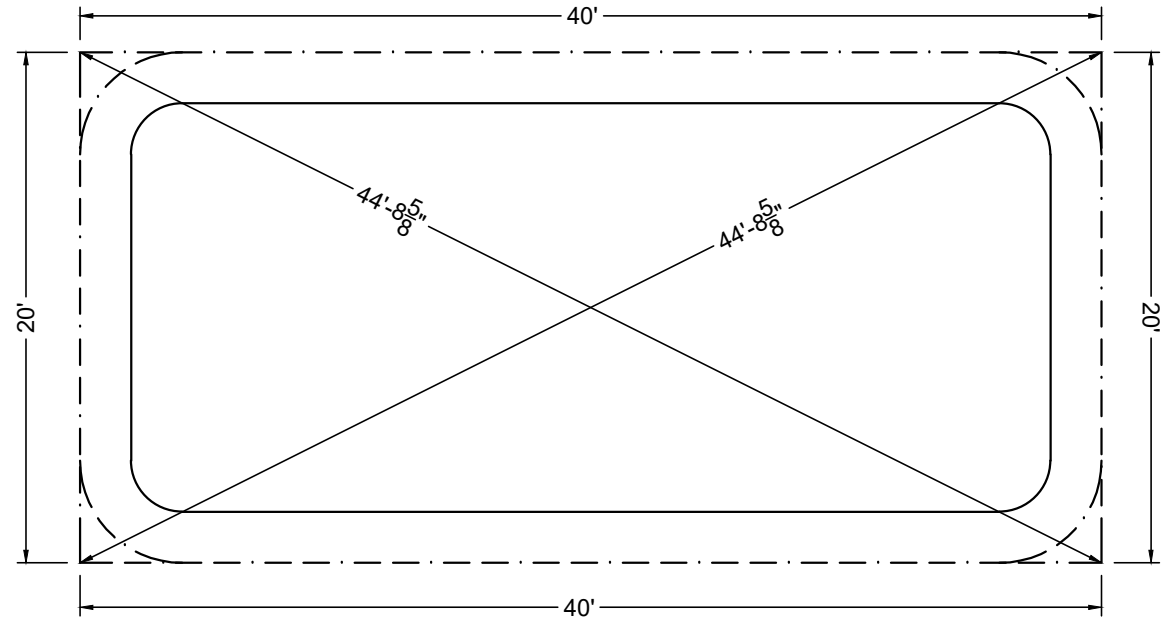

STAKE OUT

SHAPE : RECTANGLE	SIZE : 16' X 36'	HAND : NONE	PANEL HEIGHT : 3'-6"	DRAWN BY : NM-BCC
DWG # : MN1636RE219	DATE : 1/24/2017	REVISION # : 01	KIT REF : MN1636RE219-X	<b>B</b>



**DIVING / SLIDE EQUIPMENT DISCLAIMER:**

THE BOTTOM CONFIGURATION SHOWN MEETS WITH THE CURRENT ISPSC MINIMUM STANDARDS FOR POOLS APPROVED FOR THE USE WITH MANUFACTURED DIVING EQUIPMENT. ALL DIVING EQUIPMENT MUST BE INSTALLED AND LOCATED IN ACCORDANCE WITH THE DIVING / SLIDE MANUFACTURER'S RECOMMENDATIONS. IF DIVING EQUIPMENT IS INSTALLED: PLEASE FOLLOW ALL THE DIVING / SLIDE EQUIPMENT MANUFACTURER'S INSTALLATION, USE AND SAFETY INSTRUCTIONS.

MEETS DEPTH AND SHAPE MINIMUM STANDARD ANSI/NSPI5-2003

**ALL DIMENSIONS ARE FINISHED**

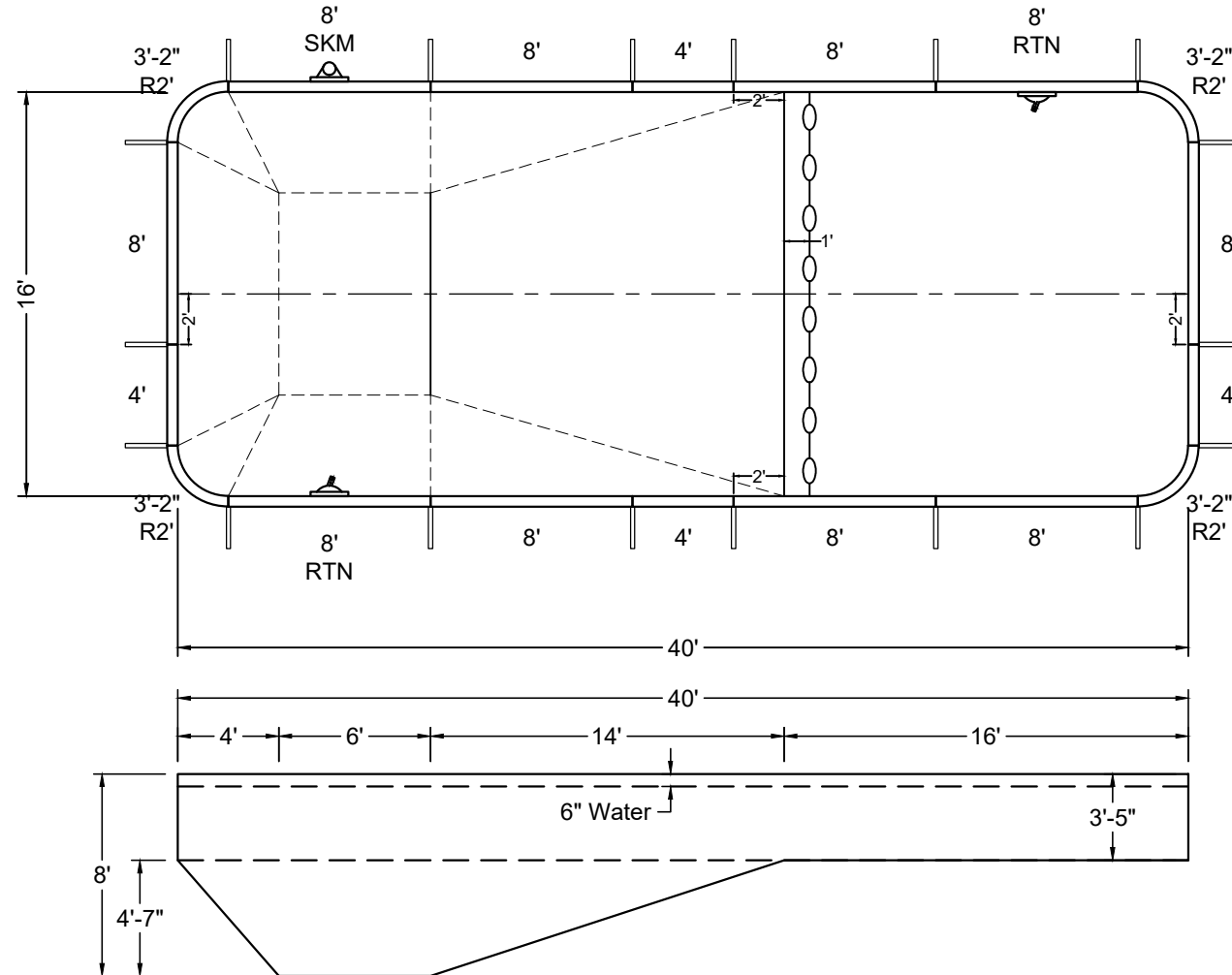
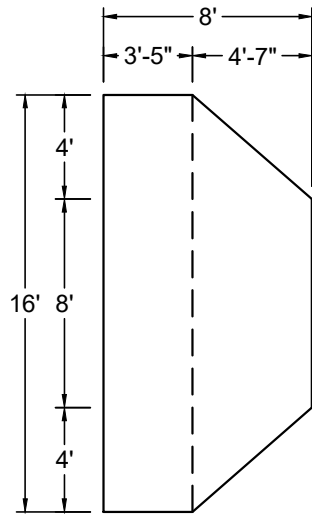

SHAPE : <b>RECTANGLE</b>	SIZE : <b>16' X 40'</b>	HAND : <b>NONE</b>	PANEL HEIGHT : <b>3'-6"</b>	PANEL TYPE : <b>5" TOP</b>
PERIMETER : <b>108'-6 25/32"</b>	VOLUME : <b>22,850 US GAL.</b>	SURFACE AREA : <b>636.566 SQ. FT.</b>	SCALE : <b>N.T.S</b>	DRAWN BY : <b>NM-BCC</b>
DWG # : <b>MN1640RE219</b>	DATE : <b>1/24/2017</b>	REVISION # : <b>01</b>	KIT REF : <b>MN1640RE219-X</b>	<b>A</b>



MEGNA  
POOLS

Magna Plastic Packaging Corp.

**DIVING / SLIDE EQUIPMENT DISCLAIMER:**

THE BOTTOM CONFIGURATION SHOWN MEETS WITH THE CURRENT ISPSC MINIMUM STANDARDS FOR POOLS APPROVED FOR THE USE WITH MANUFACTURED DIVING EQUIPMENT. ALL DIVING EQUIPMENT MUST BE INSTALLED AND LOCATED IN ACCORDANCE WITH THE DIVING / SLIDE MANUFACTURER'S RECOMMENDATIONS. IF DIVING EQUIPMENT IS INSTALLED: PLEASE FOLLOW ALL THE DIVING / SLIDE EQUIPMENT MANUFACTURER'S INSTALLATION, USE AND SAFETY INSTRUCTIONS.

MEETS DEPTH AND SHAPE MINIMUM STANDARD ANSI/NSPI5-2003

**ALL DIMENSIONS ARE FINISHED**

**STEEL CHECK**

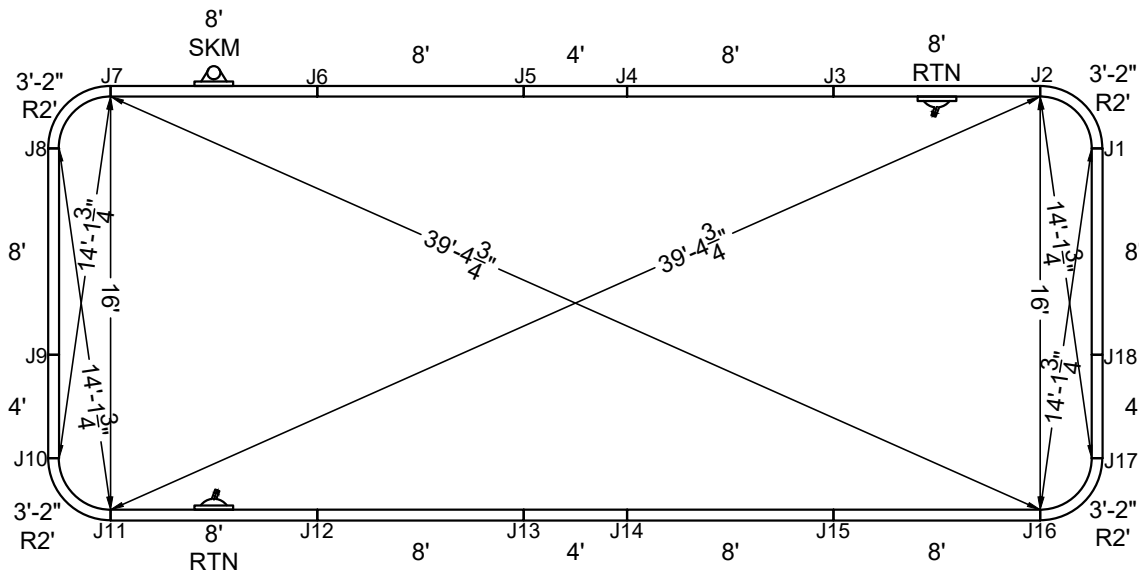
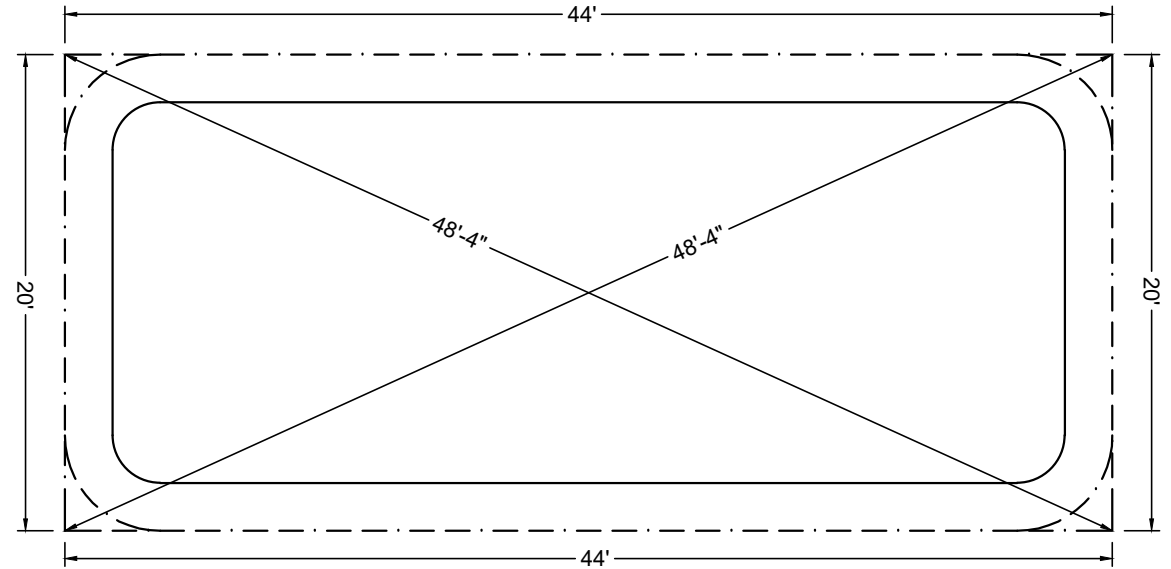

**STAKE OUT**

SHAPE : <b>RECTANGLE</b>	SIZE : <b>16' X 40'</b>	HAND : <b>NONE</b>	PANEL HEIGHT : <b>3'-6"</b>	DRAWN BY : <b>NM-BCC</b>
DWG # : <b>MN1640RE219</b>	DATE : <b>1/24/2017</b>	REVISION # : <b>01</b>	KIT REF : <b>MN1640RE219-X</b>	<b>B</b>



**MEGNA  
POOLS**

Magna Plastic Packaging Corp.

**DIVING / SLIDE EQUIPMENT DISCLAIMER:**

THE BOTTOM CONFIGURATION SHOWN MEETS WITH THE CURRENT ISPSM MINIMUM STANDARDS FOR POOLS APPROVED FOR THE USE WITH MANUFACTURED DIVING EQUIPMENT. ALL DIVING EQUIPMENT MUST BE INSTALLED AND LOCATED IN ACCORDANCE WITH THE DIVING / SLIDE MANUFACTURER'S RECOMMENDATIONS. IF DIVING EQUIPMENT IS INSTALLED: PLEASE FOLLOW ALL THE DIVING / SLIDE EQUIPMENT MANUFACTURER'S INSTALLATION, USE AND SAFETY INSTRUCTIONS.

MEETS DEPTH AND SHAPE MINIMUM STANDARD ANSI/NSPI5-2003

**ALL DIMENSIONS ARE FINISHED**

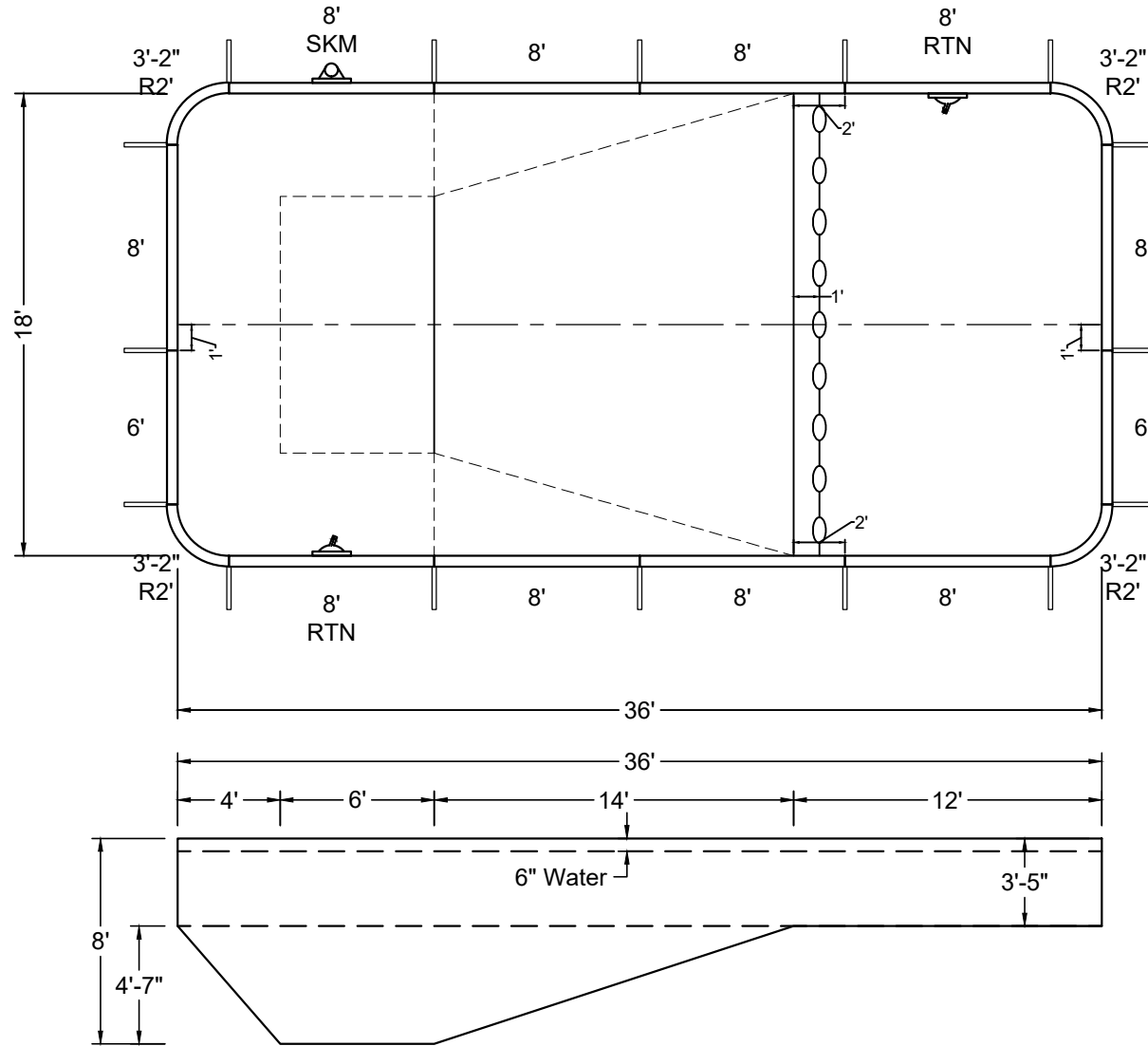
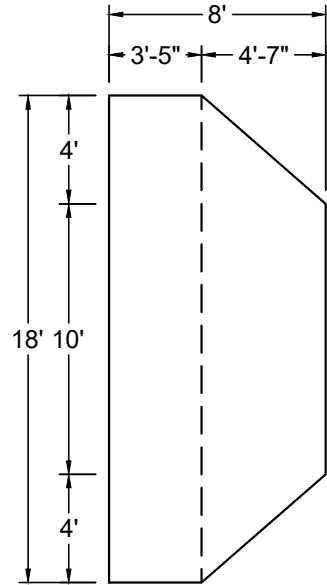

SHAPE : <b>RECTANGLE</b>	SIZE : <b>18' X 36'</b>	HAND : <b>NONE</b>	PANEL HEIGHT : <b>3'-6"</b>	PANEL TYPE : <b>5" TOP</b>
PERIMETER : <b>104'-6 25/32"</b>	VOLUME : <b>24,083 US GAL.</b>	SURFACE AREA : <b>644.566 SQ. FT.</b>	SCALE : <b>N.T.S</b>	DRAWN BY : <b>NM-BCC</b>
DWG # : <b>MN1836RE219</b>	DATE : <b>1/24/2017</b>	REVISION # : <b>01</b>	KIT REF : <b>MN1836RE219-X</b>	<b>A</b>



MEGNA  
POOLS

Magna Plastic Packaging Corp.

**DIVING / SLIDE EQUIPMENT DISCLAIMER:**

THE BOTTOM CONFIGURATION SHOWN MEETS WITH THE CURRENT ISPSC MINIMUM STANDARDS FOR POOLS APPROVED FOR THE USE WITH MANUFACTURED DIVING EQUIPMENT. ALL DIVING EQUIPMENT MUST BE INSTALLED AND LOCATED IN ACCORDANCE WITH THE DIVING / SLIDE MANUFACTURER'S RECOMMENDATIONS. IF DIVING EQUIPMENT IS INSTALLED: PLEASE FOLLOW ALL THE DIVING / SLIDE EQUIPMENT MANUFACTURER'S INSTALLATION, USE AND SAFETY INSTRUCTIONS.

MEETS DEPTH AND SHAPE MINIMUM STANDARD ANSI/NSPI5-2003

**ALL DIMENSIONS ARE FINISHED**

**STEEL CHECK**

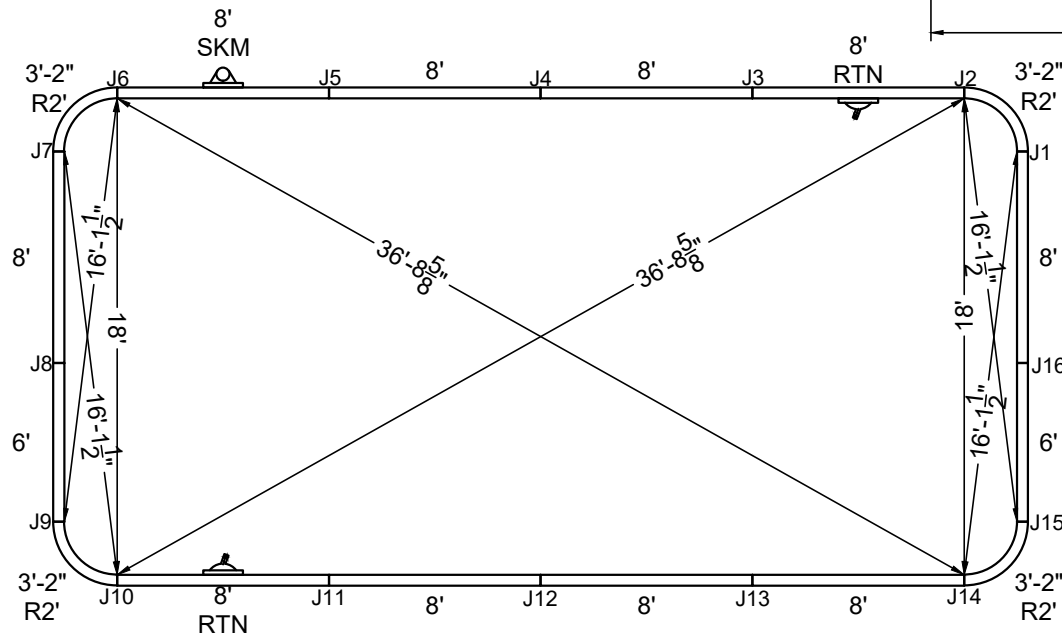
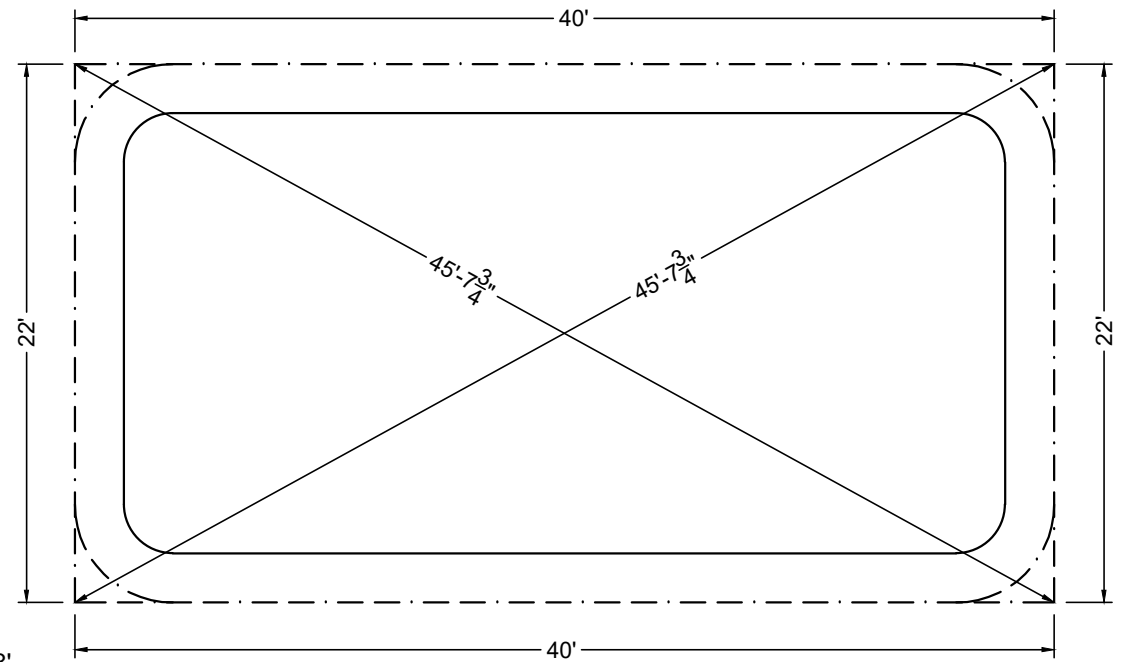

**STAKE OUT**

SHAPE : <b>RECTANGLE</b>	SIZE : <b>18' X 36'</b>	HAND : <b>NONE</b>	PANEL HEIGHT : <b>3'-6"</b>	DRAWN BY : <b>NM-BCC</b>
DWG # : <b>MN1836RE219</b>	DATE : <b>1/24/2017</b>	REVISION # : <b>01</b>	KIT REF : <b>MN1836RE219-X</b>	<b>B</b>



**DIVING / SLIDE EQUIPMENT DISCLAIMER:**

THE BOTTOM CONFIGURATION SHOWN MEETS WITH THE CURRENT ISPSC MINIMUM STANDARDS FOR POOLS APPROVED FOR THE USE WITH MANUFACTURED DIVING EQUIPMENT. ALL DIVING EQUIPMENT MUST BE INSTALLED AND LOCATED IN ACCORDANCE WITH THE DIVING / SLIDE MANUFACTURER'S RECOMMENDATIONS. IF DIVING EQUIPMENT IS INSTALLED: PLEASE FOLLOW ALL THE DIVING / SLIDE EQUIPMENT MANUFACTURER'S INSTALLATION, USE AND SAFETY INSTRUCTIONS.

MEETS DEPTH AND SHAPE MINIMUM STANDARD ANSI/NSPI5-2003

**ALL DIMENSIONS ARE FINISHED**

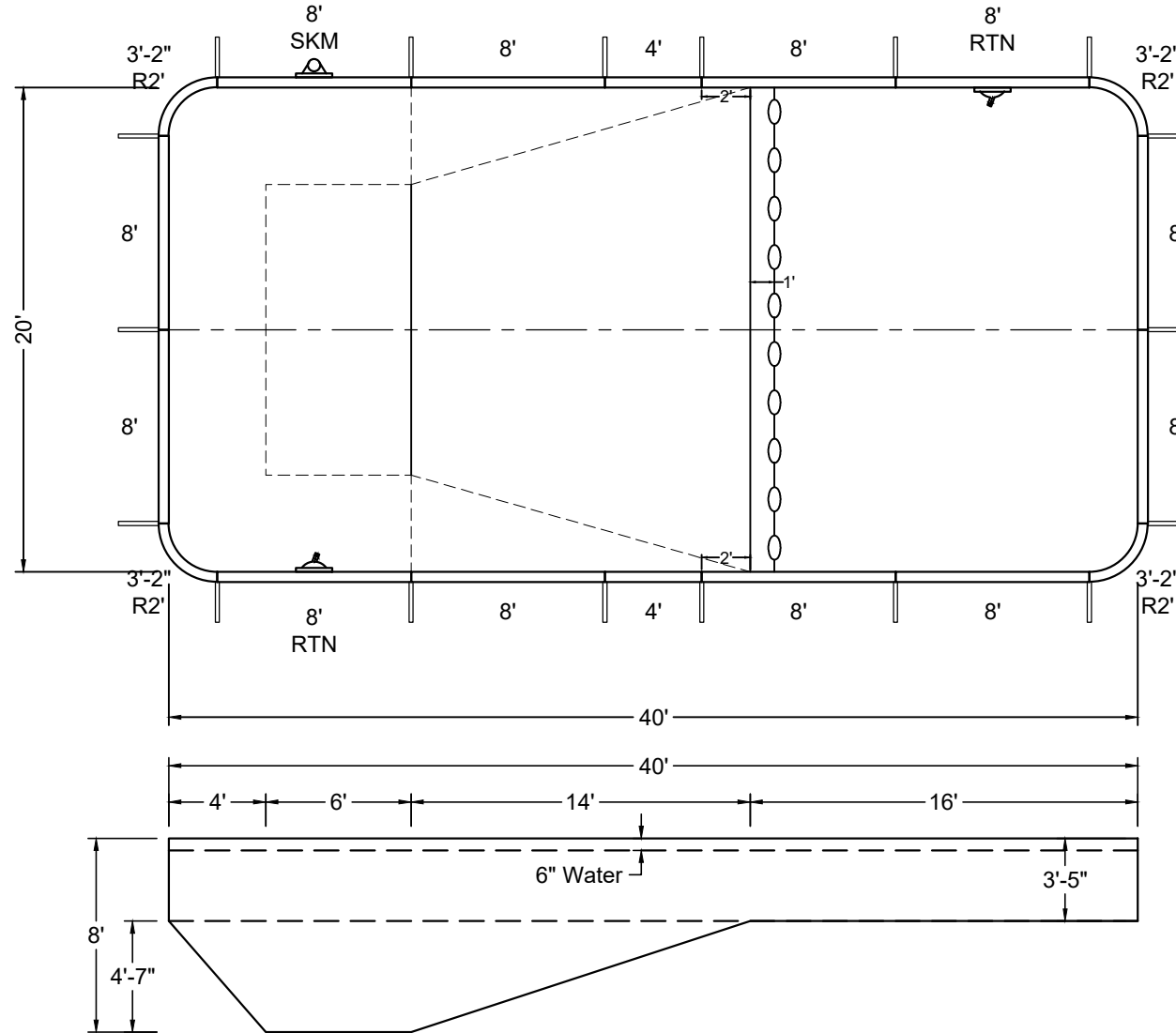
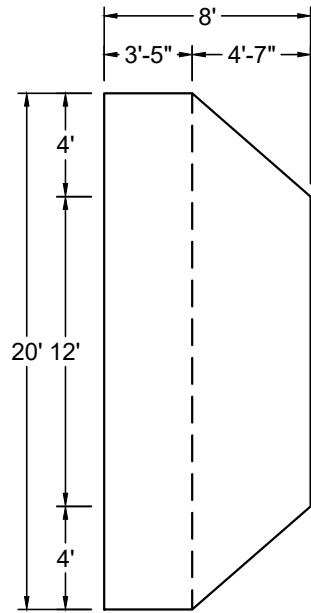

SHAPE : <b>RECTANGLE</b>	SIZE : <b>20' X 40'</b>	HAND : <b>NONE</b>	PANEL HEIGHT : <b>3'-6"</b>	PANEL TYPE : <b>5" TOP</b>
PERIMETER : <b>116'-6 25/32"</b>	VOLUME : <b>28,996 US GAL.</b>	SURFACE AREA : <b>796.566 SQ. FT.</b>	SCALE : <b>N.T.S</b>	DRAWN BY : <b>NM-BCC</b>
DWG # : <b>MN2040RE219</b>	DATE : <b>1/24/2017</b>	REVISION # : <b>01</b>	KIT REF : <b>MN2040RE219-X</b>	<b>A</b>



MEGNA  
POOLS

Magna Plastic Packaging Corp.

DIVING / SLIDE EQUIPMENT DISCLAIMER:

THE BOTTOM CONFIGURATION SHOWN MEETS WITH THE CURRENT ISPSC MINIMUM STANDARDS FOR POOLS APPROVED FOR THE USE WITH MANUFACTURED DIVING EQUIPMENT. ALL DIVING EQUIPMENT MUST BE INSTALLED AND LOCATED IN ACCORDANCE WITH THE DIVING / SLIDE MANUFACTURER'S RECOMMENDATIONS. IF DIVING EQUIPMENT IS INSTALLED: PLEASE FOLLOW ALL THE DIVING / SLIDE EQUIPMENT MANUFACTURER'S INSTALLATION, USE AND SAFETY INSTRUCTIONS.

MEETS DEPTH AND SHAPE MINIMUM STANDARD ANSI/NFPA-2003

ALL DIMENSIONS ARE FINISHED

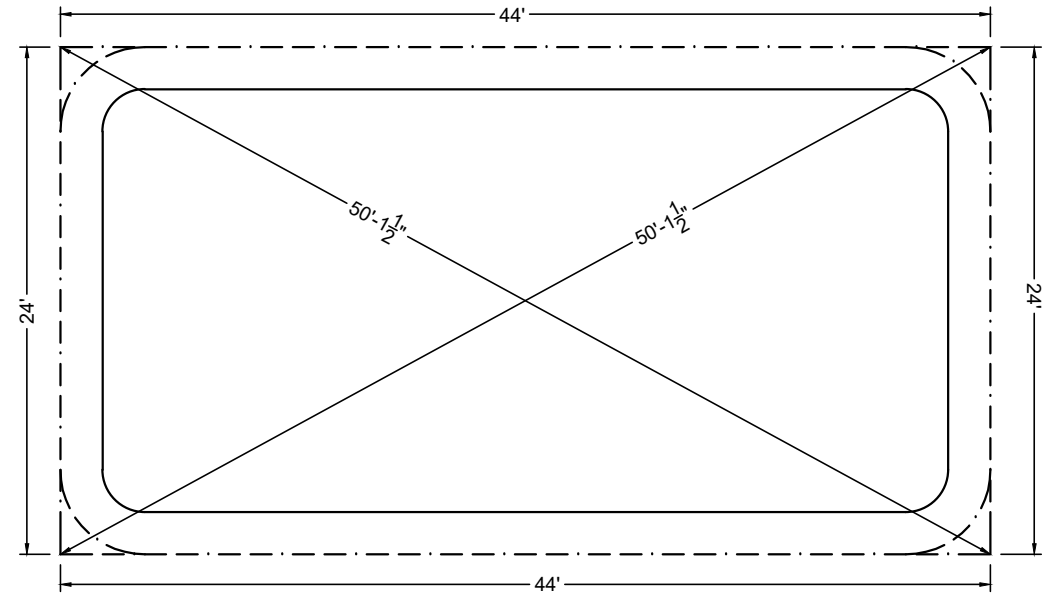

STEEL CHECK

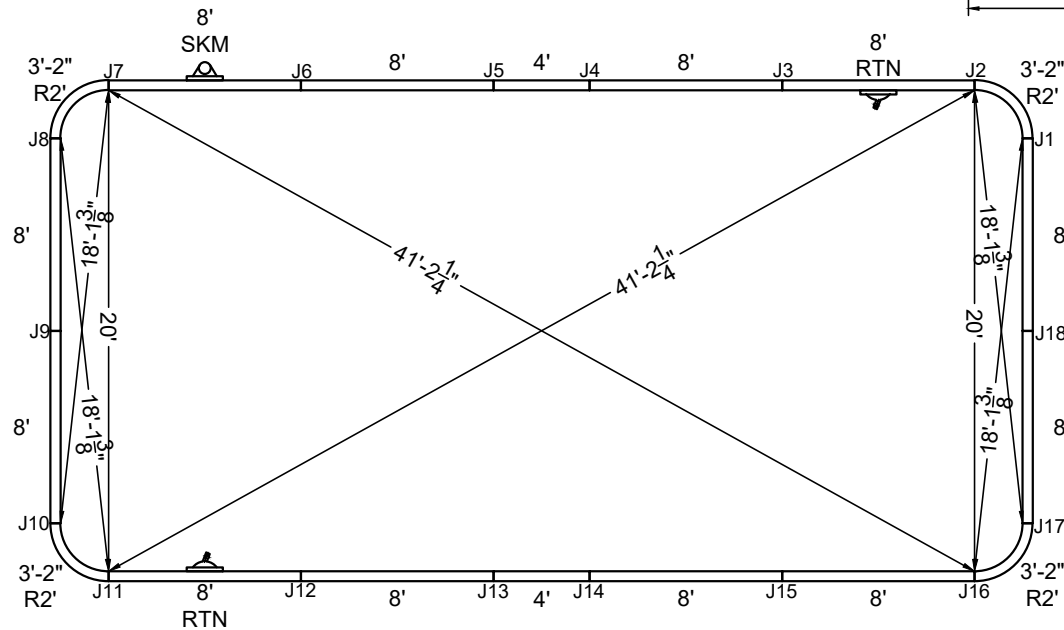

STAKE OUT

SHAPE : RECTANGLE	SIZE : 20' X 40'	HAND : NONE	PANEL HEIGHT : 3'-6"	DRAWN BY : NM-BCC
DWG # : MN2040RE219	DATE : 1/24/2017	REVISION # : 01	KIT REF : MN2040RE219-X	<b>B</b>





ALL DIMENSIONS ARE FINISHED

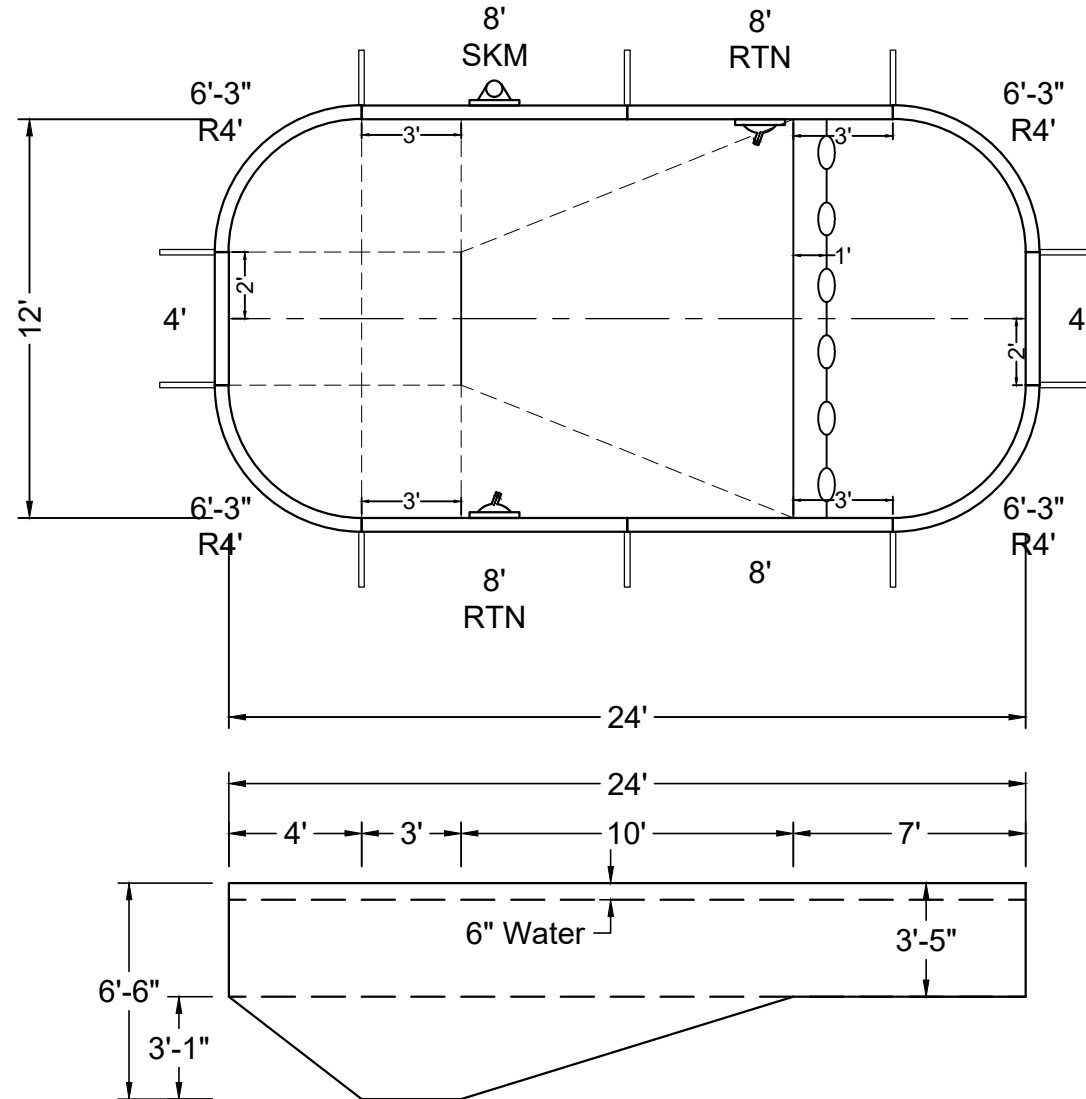
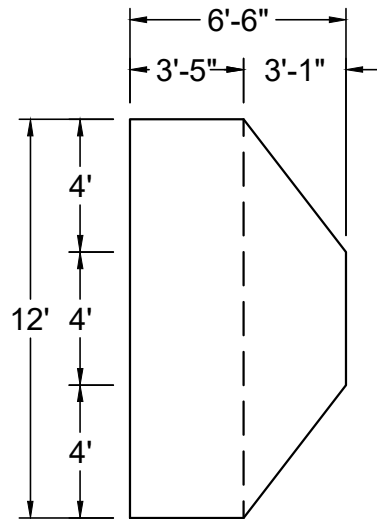

SHAPE : RECTANGLE	SIZE : 12' X 24'	HAND : NONE	PANEL HEIGHT : 3'-6"	PANEL TYPE : 5" TOP
PERIMETER : 65'-1 19/32"	VOLUME : 9,056 US GAL.	SURFACE AREA : 274.265 SQ. FT.	SCALE : N.T.S	DRAWN BY : NM-BCC
DWG # : MN1224RE419	DATE : 1/24/2017	REVISION # : 01	KIT REF : MN1224RE419-X	<b>A</b>



MEGNA  
POOLS

Magna Plastic Packaging Corp.



**NON-DIVING POOL**  
USE OF DIVING EQUIPMENT IS PROHIBITED

MEETS DEPTH AND SHAPE MINIMUM STANDARD ANSI/NSPI5-2003

ALL DIMENSIONS ARE FINISHED

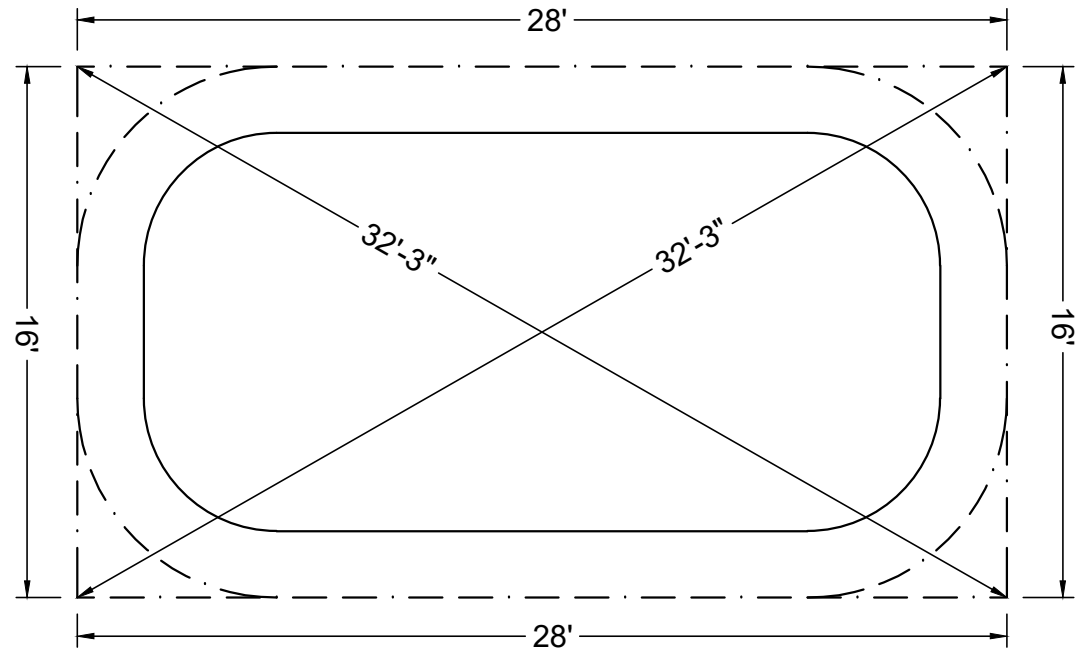

STEEL CHECK

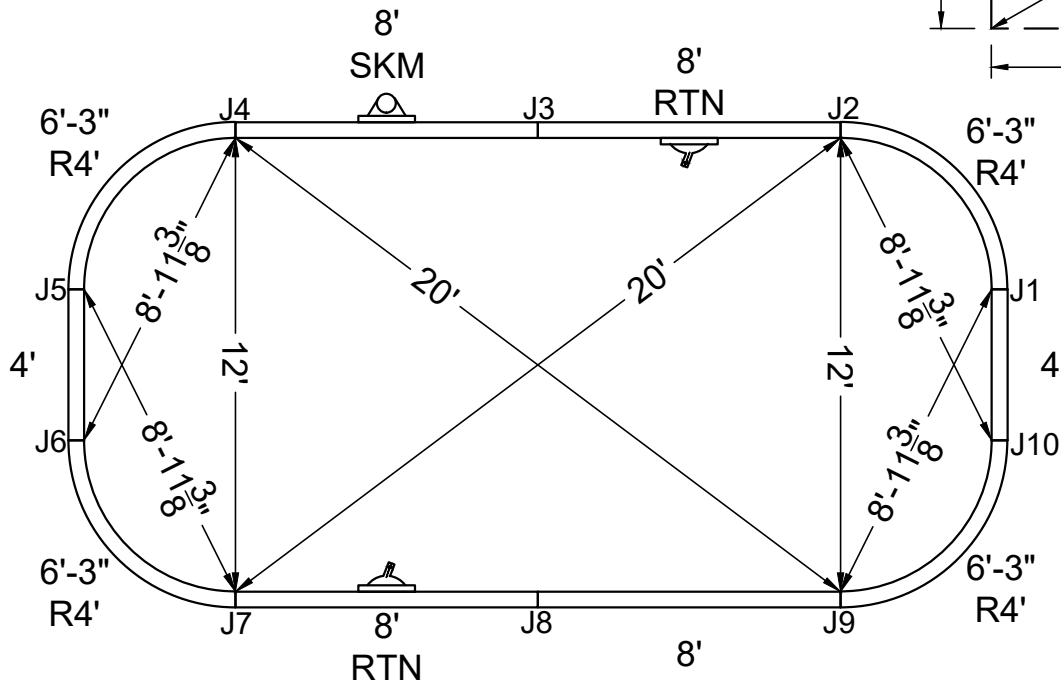

STAKE OUT

SHAPE : RECTANGLE	SIZE : 12' X 24'	HAND : NONE	PANEL HEIGHT : 3'-6"	DRAWN BY : NM-BCC
DWG # : MN1224RE419	DATE : 1/24/2017	REVISION # : 01	KIT REF : MN1224RE419-X	<b>B</b>



ALL DIMENSIONS ARE FINISHED

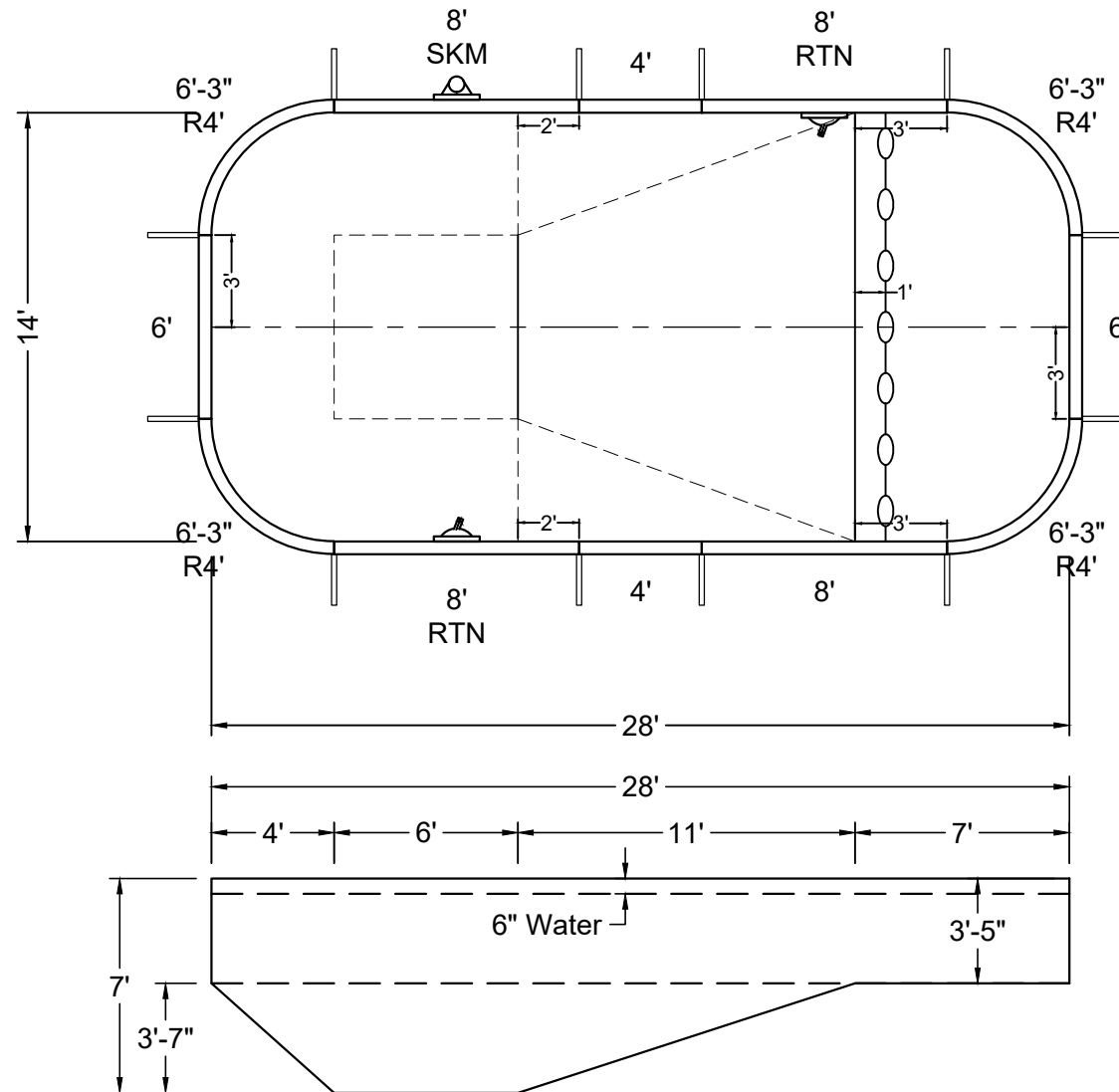
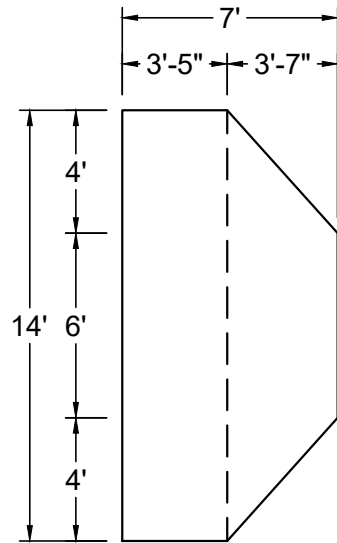

SHAPE : RECTANGLE	SIZE : 14' X 28'	HAND : NONE	PANEL HEIGHT : 3'-6"	PANEL TYPE : 5" TOP
PERIMETER : 77'-1 19/32"	VOLUME : 13,538 US GAL.	SURFACE AREA : 378.265 SQ. FT.	SCALE : N.T.S	DRAWN BY : NM-BCC
DWG # : MN1428RE419	DATE : 1/25/2017	REVISION # : 01	KIT REF : MN1428RE419-X	<b>A</b>



ALL DIMENSIONS ARE FINISHED

STEEL CHECK

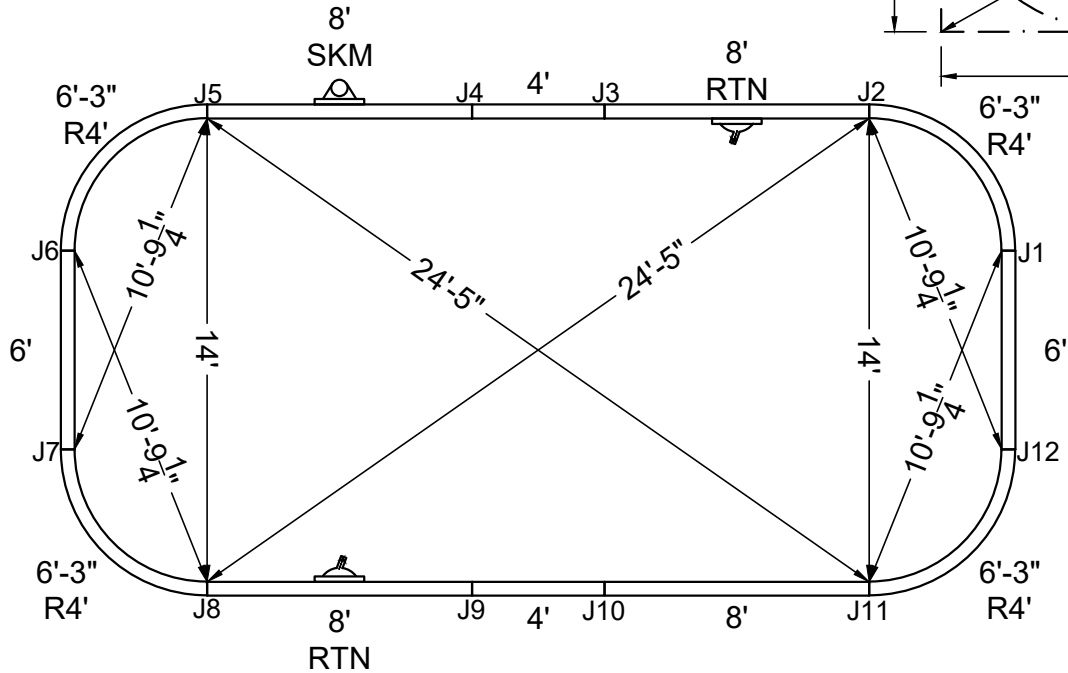
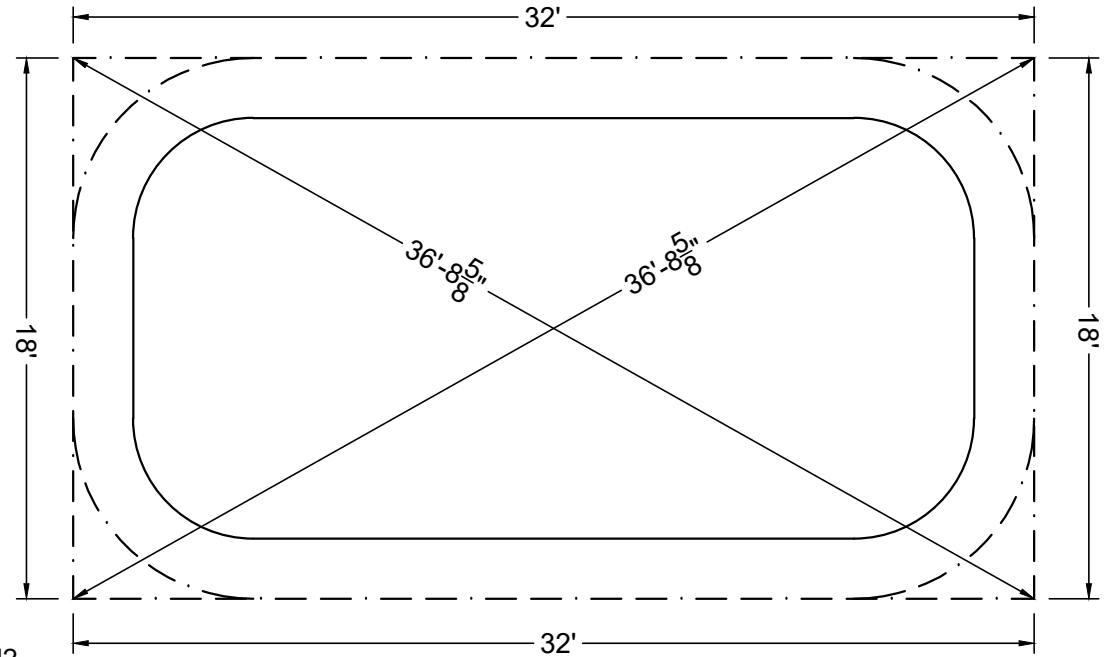

STAKE OUT

SHAPE : RECTANGLE	SIZE : 14' X 28'	HAND : NONE	PANEL HEIGHT : 3'-6"	DRAWN BY : NM-BCC
DWG # : MN1428RE419	DATE : 1/25/2017	REVISION # : 01	KIT REF : MN1428RE419-X	<b>B</b>



**MEGNA  
POOLS**

Magna Plastic Packaging Corp.

**DIVING / SLIDE EQUIPMENT DISCLAIMER:**

THE BOTTOM CONFIGURATION SHOWN MEETS WITH THE CURRENT ISPC MINIMUM STANDARDS FOR POOLS APPROVED FOR THE USE WITH MANUFACTURED DIVING EQUIPMENT. ALL DIVING EQUIPMENT MUST BE INSTALLED AND LOCATED IN ACCORDANCE WITH THE DIVING / SLIDE MANUFACTURER'S RECOMMENDATIONS. IF DIVING EQUIPMENT IS INSTALLED: PLEASE FOLLOW ALL THE DIVING / SLIDE EQUIPMENT MANUFACTURER'S INSTALLATION, USE AND SAFETY INSTRUCTIONS.

MEETS DEPTH AND SHAPE MINIMUM STANDARD ANSI/NSPI5-2003

**ALL DIMENSIONS ARE FINISHED**

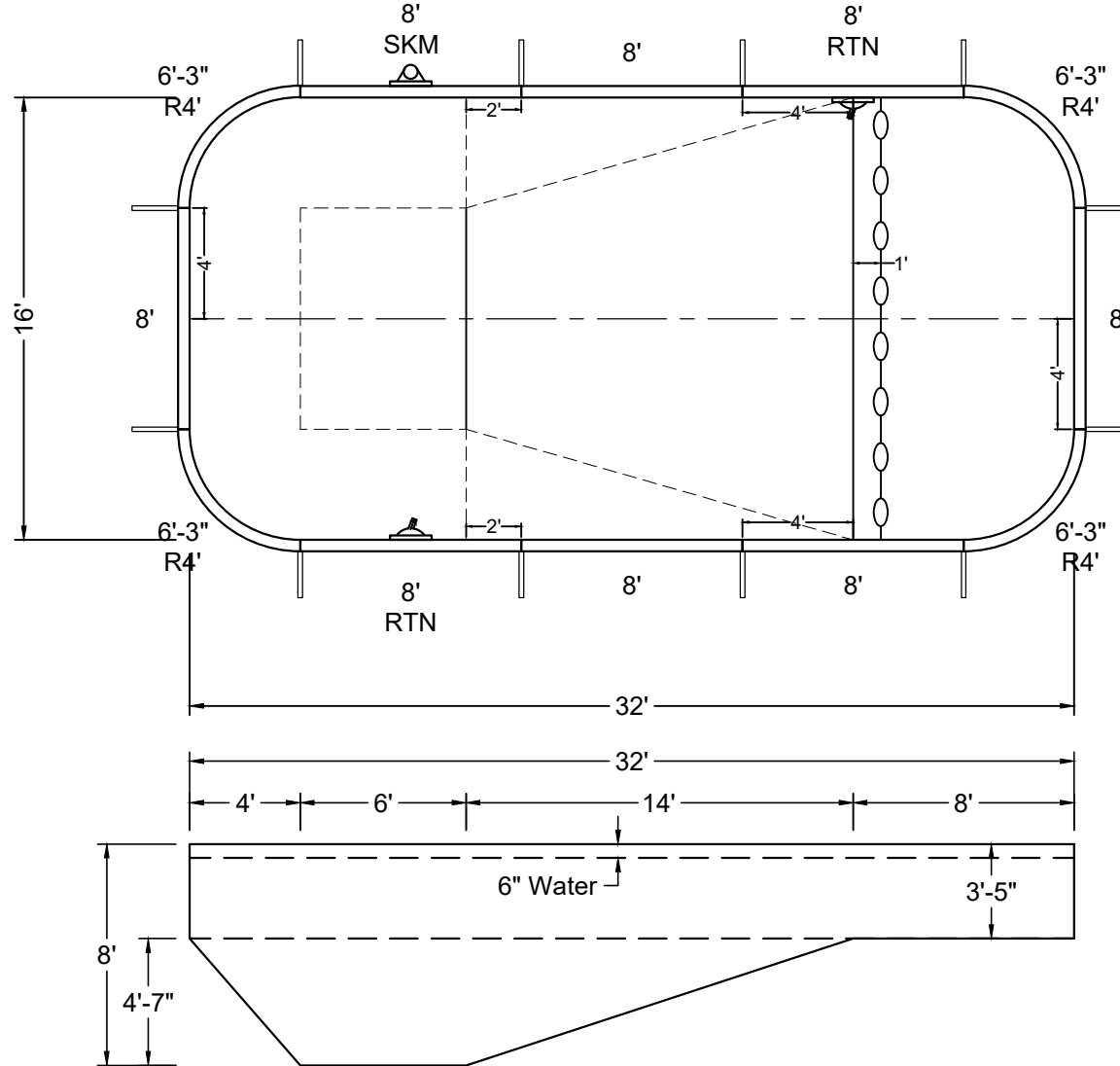
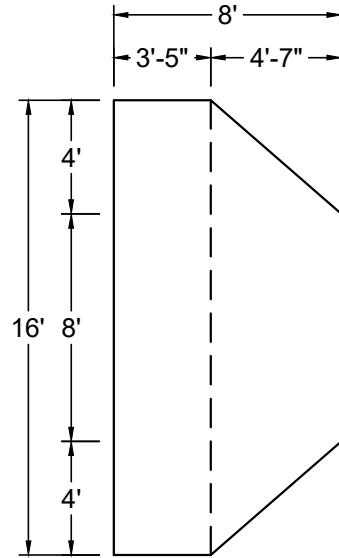

SHAPE : <b>RECTANGLE</b>	SIZE : <b>16' X 32'</b>	HAND : <b>NONE</b>	PANEL HEIGHT : <b>3'-6"</b>	PANEL TYPE : <b>5" TOP</b>
PERIMETER : <b>89'-1 19/32"</b>	VOLUME : <b>19,297 US GAL.</b>	SURFACE AREA : <b>498.265 SQ. FT.</b>	SCALE : <b>N.T.S</b>	DRAWN BY : <b>NM-BCC</b>
DWG # : <b>MN1632RE419</b>	DATE : <b>1/25/2017</b>	REVISION # : <b>01</b>	KIT REF : <b>MN1632RE419-X</b>	<b>A</b>



MEGNA  
POOLS

Magna Plastic Packaging Corp.

DIVING / SLIDE EQUIPMENT DISCLAIMER:

THE BOTTOM CONFIGURATION SHOWN MEETS WITH THE CURRENT ISPSC MINIMUM STANDARDS FOR POOLS APPROVED FOR THE USE WITH MANUFACTURED DIVING EQUIPMENT. ALL DIVING EQUIPMENT MUST BE INSTALLED AND LOCATED IN ACCORDANCE WITH THE DIVING / SLIDE MANUFACTURER'S RECOMMENDATIONS. IF DIVING EQUIPMENT IS INSTALLED: PLEASE FOLLOW ALL THE DIVING / SLIDE EQUIPMENT MANUFACTURER'S INSTALLATION, USE AND SAFETY INSTRUCTIONS.

MEETS DEPTH AND SHAPE MINIMUM STANDARD ANSI/NSPI5-2003

ALL DIMENSIONS ARE FINISHED

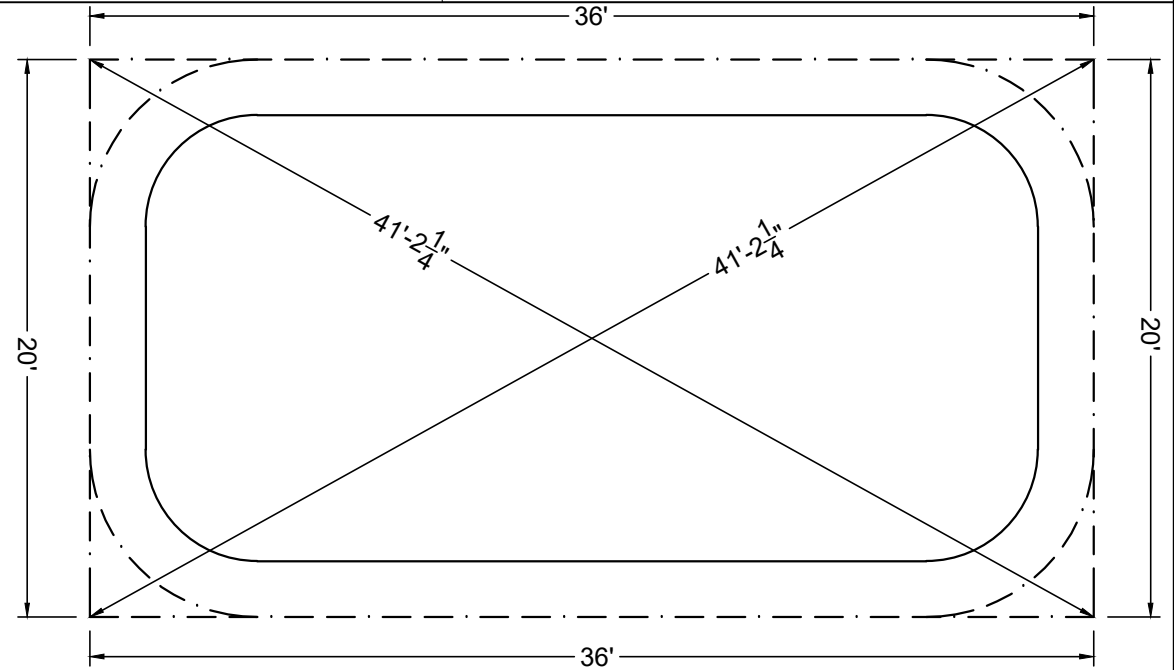

STEEL CHECK

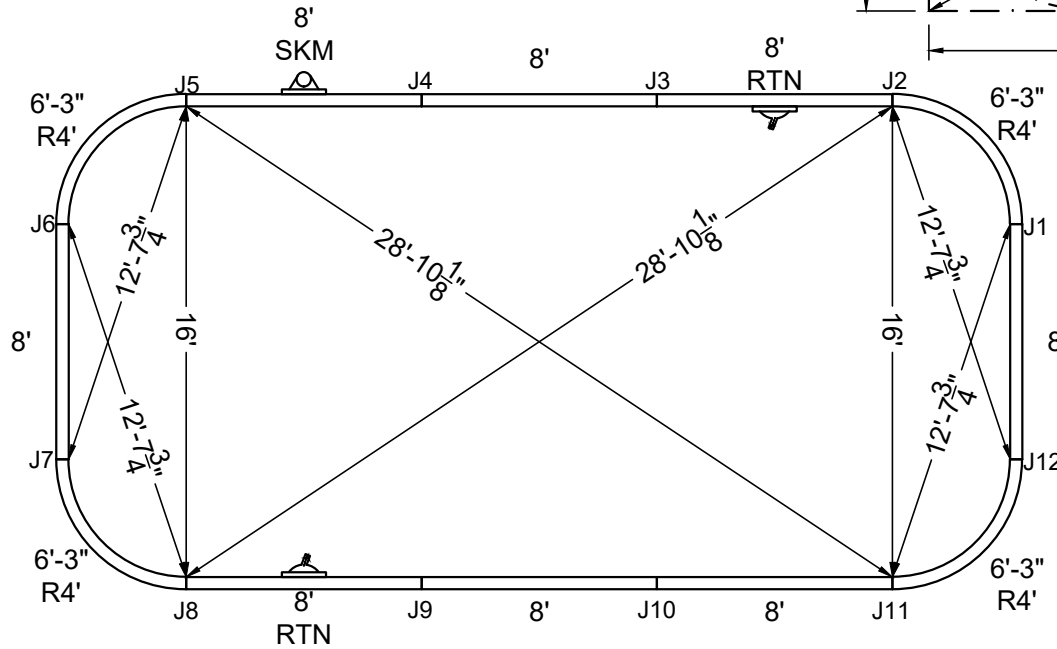

STAKE OUT

SHAPE : RECTANGLE	SIZE : 16' X 32'	HAND : NONE	PANEL HEIGHT : 3'-6"	DRAWN BY : NM-BCC
DWG # : MN1632RE419	DATE : 1/25/2017	REVISION # : 01	KIT REF : MN1632RE419-X	<b>B</b>



MEGNA  
POOLS

Magna Plastic Packaging Corp.

**DIVING / SLIDE EQUIPMENT DISCLAIMER:**

THE BOTTOM CONFIGURATION SHOWN MEETS WITH THE CURRENT ISPC MINIMUM STANDARDS FOR POOLS APPROVED FOR THE USE WITH MANUFACTURED DIVING EQUIPMENT. ALL DIVING EQUIPMENT MUST BE INSTALLED AND LOCATED IN ACCORDANCE WITH THE DIVING / SLIDE MANUFACTURER'S RECOMMENDATIONS. IF DIVING EQUIPMENT IS INSTALLED: PLEASE FOLLOW ALL THE DIVING / SLIDE EQUIPMENT MANUFACTURER'S INSTALLATION, USE AND SAFETY INSTRUCTIONS.

MEETS DEPTH AND SHAPE MINIMUM STANDARD ANSI/NSPI5-2003

ALL DIMENSIONS ARE FINISHED

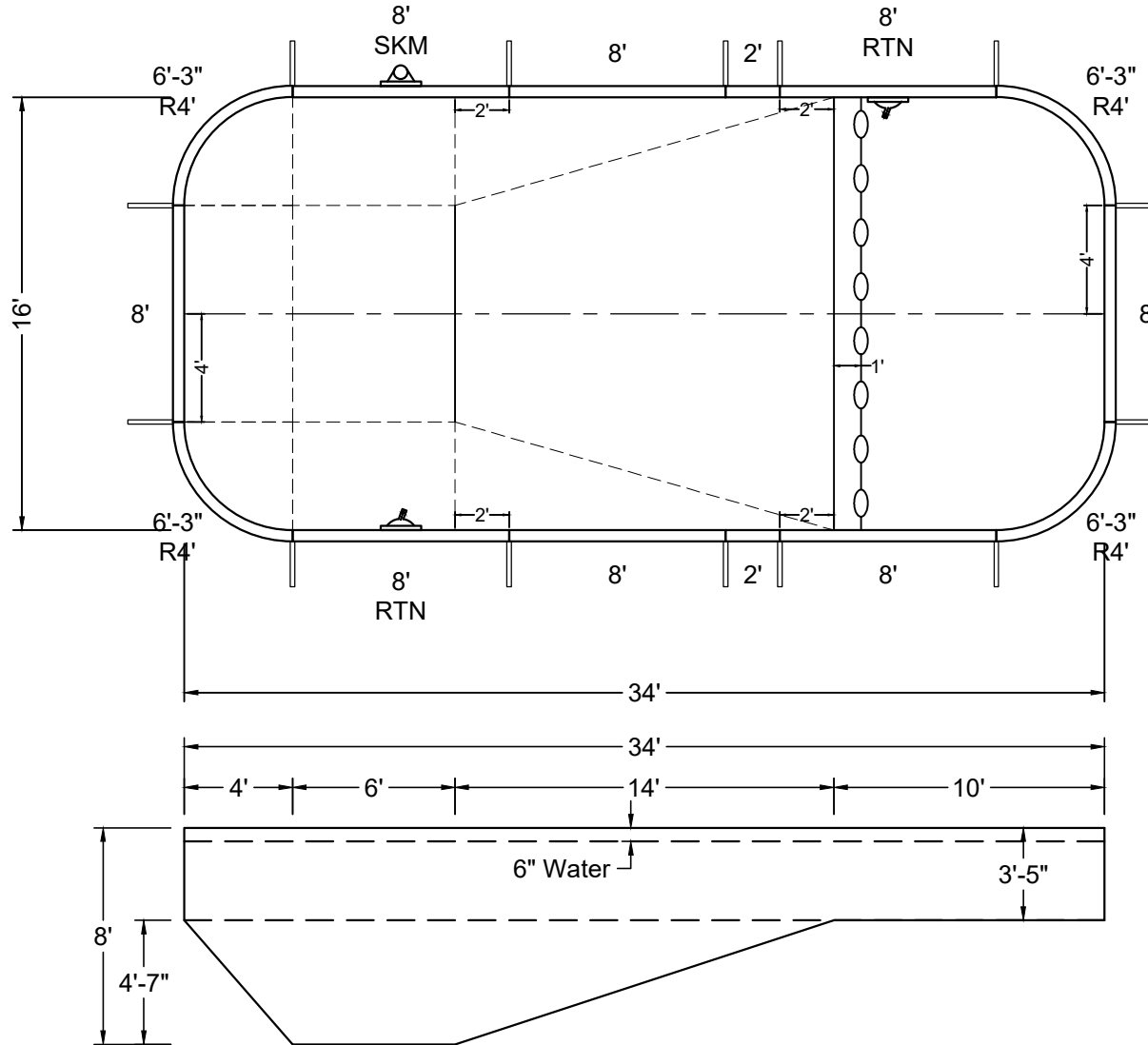
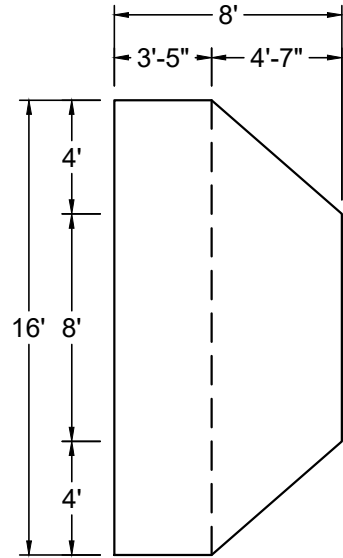

SHAPE : RECTANGLE	SIZE : 16' X 34'	HAND : NONE	PANEL HEIGHT : 3'-6"	PANEL TYPE : 5" TOP
PERIMETER : 93'-1 19/32"	VOLUME : 20,114 US GAL.	SURFACE AREA : 530.265 SQ. FT.	SCALE : N.T.S	DRAWN BY : NM-BCC
DWG # : MN1634RE419	DATE : 1/25/2017	REVISION # : 01	KIT REF : MN1634RE419-X	<b>A</b>



MEGNA  
POOLS

Magna Plastic Packaging Corp.

DIVING / SLIDE EQUIPMENT DISCLAIMER:

THE BOTTOM CONFIGURATION SHOWN MEETS WITH THE CURRENT ISPC MINIMUM STANDARDS FOR POOLS APPROVED FOR THE USE WITH MANUFACTURED DIVING EQUIPMENT. ALL DIVING EQUIPMENT MUST BE INSTALLED AND LOCATED IN ACCORDANCE WITH THE DIVING / SLIDE MANUFACTURER'S RECOMMENDATIONS. IF DIVING EQUIPMENT IS INSTALLED: PLEASE FOLLOW ALL THE DIVING / SLIDE EQUIPMENT MANUFACTURER'S INSTALLATION, USE AND SAFETY INSTRUCTIONS.

MEETS DEPTH AND SHAPE MINIMUM STANDARD ANSI/NSPI5-2003

ALL DIMENSIONS ARE FINISHED

STEEL CHECK

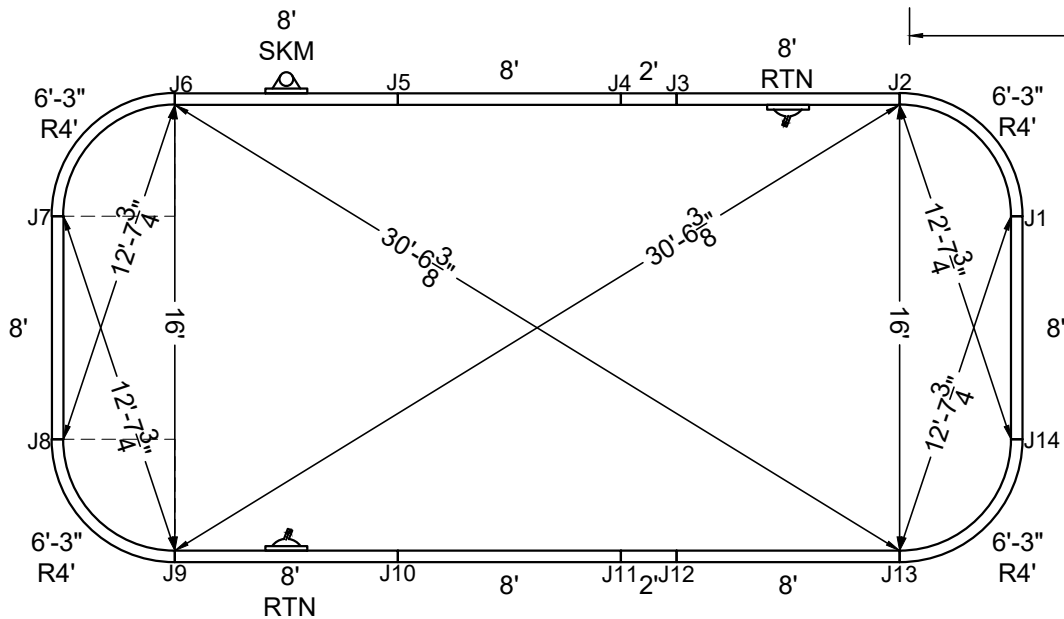
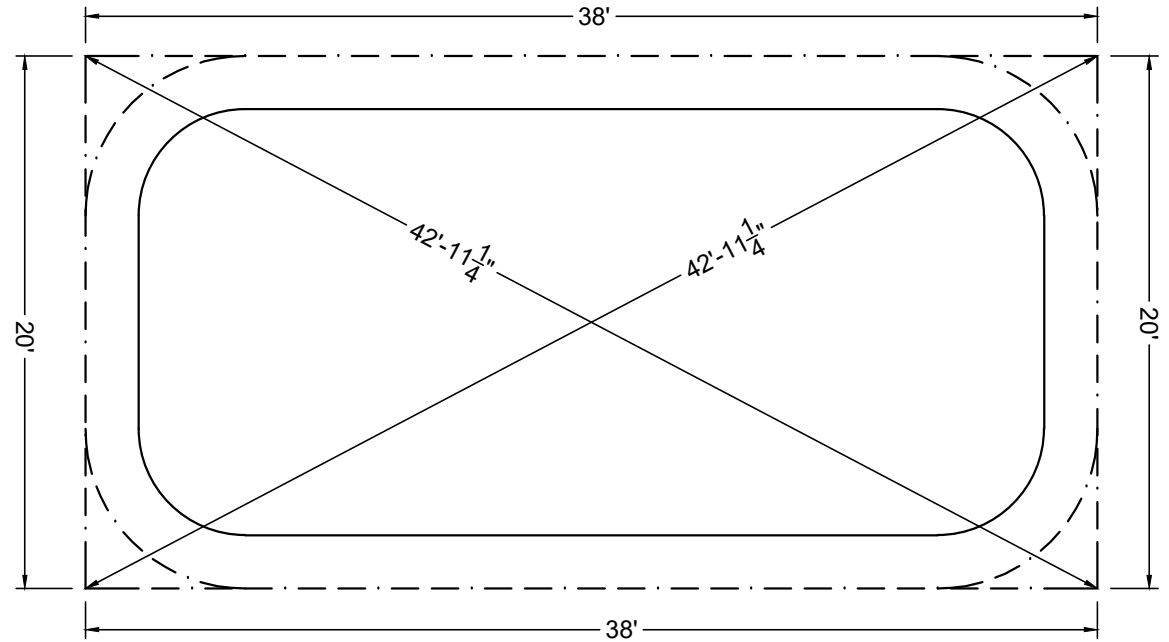

STAKE OUT

SHAPE : RECTANGLE	SIZE : 16' X 34'	HAND : NONE	PANEL HEIGHT : 3'-6"	DRAWN BY : NM-BCC
DWG # : MN1634RE419	DATE : 1/25/2017	REVISION # : 01	KIT REF : MN1634RE419-X	<b>B</b>





MEGNA  
POOLS

Magna Plastic Packaging Corp.

**DIVING / SLIDE EQUIPMENT DISCLAIMER:**

THE BOTTOM CONFIGURATION SHOWN MEETS WITH THE CURRENT ISPSC MINIMUM STANDARDS FOR POOLS APPROVED FOR THE USE WITH MANUFACTURED DIVING EQUIPMENT. ALL DIVING EQUIPMENT MUST BE INSTALLED AND LOCATED IN ACCORDANCE WITH THE DIVING / SLIDE MANUFACTURER'S RECOMMENDATIONS. IF DIVING EQUIPMENT IS INSTALLED: PLEASE FOLLOW ALL THE DIVING / SLIDE EQUIPMENT MANUFACTURER'S INSTALLATION, USE AND SAFETY INSTRUCTIONS.

MEETS DEPTH AND SHAPE MINIMUM STANDARD ANSI/NSPI5-2003

ALL DIMENSIONS ARE FINISHED

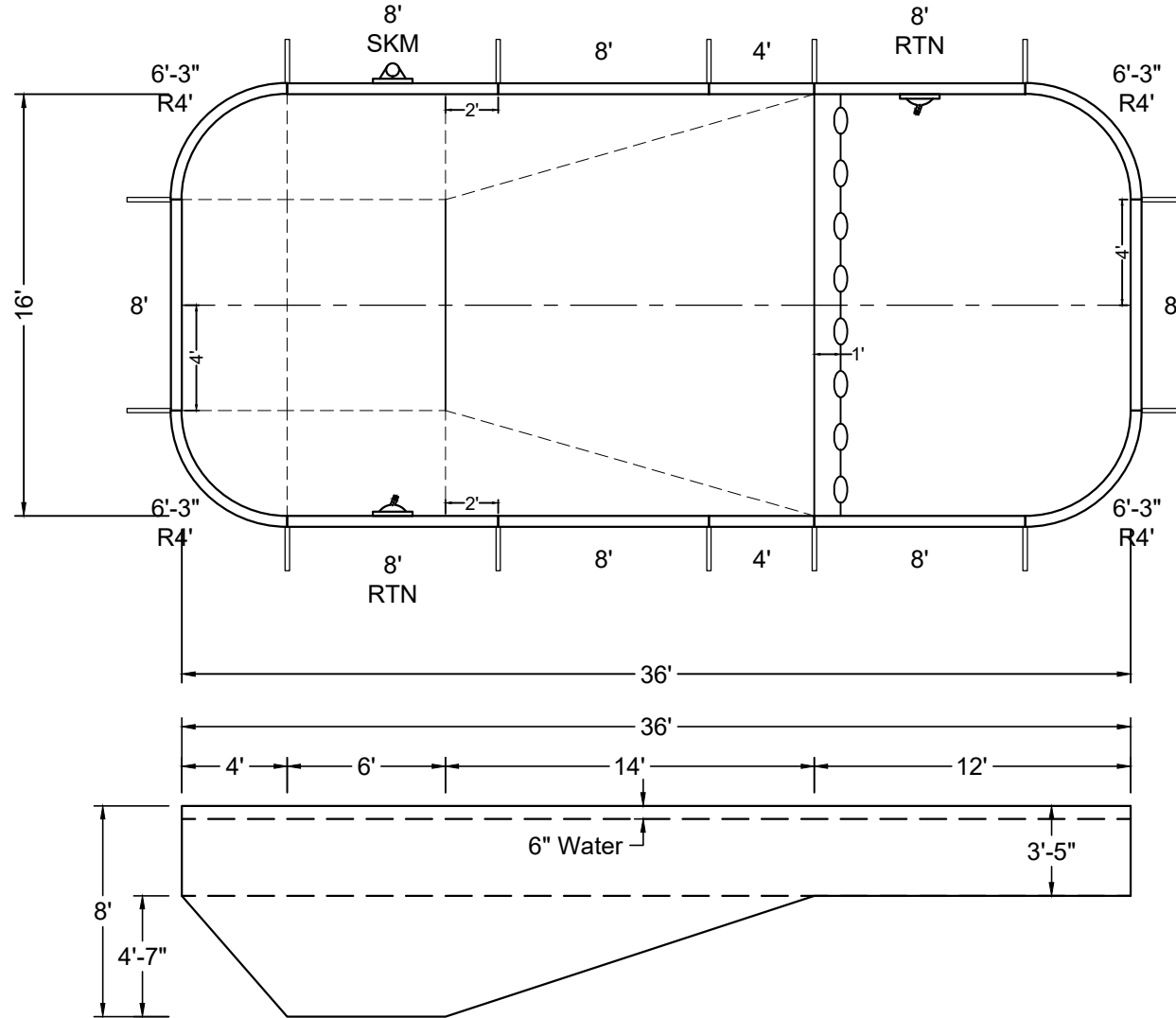
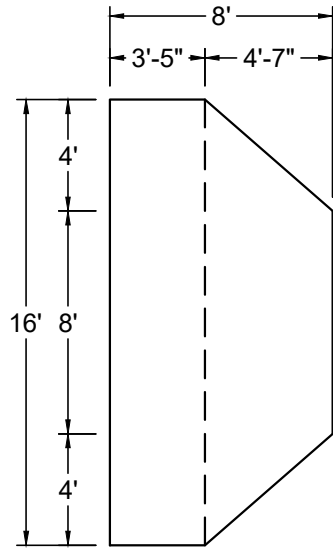

SHAPE : RECTANGLE	SIZE : 16' X 36'	HAND : NONE	PANEL HEIGHT : 3'-6"	PANEL TYPE : 5" TOP
PERIMETER : 97'-1 19/32"	VOLUME : 20,932 US GAL.	SURFACE AREA : 562.265 SQ. FT.	SCALE : N.T.S	DRAWN BY : NM-BCC
DWG # : MN1636RE419	DATE : 1/25/2017	REVISION # : 01	KIT REF : MN1636RE419-X	<b>A</b>



MEGNA  
POOLS

MEGNA PLASTIC PACKAGING CORP.

DIVING / SLIDE EQUIPMENT DISCLAIMER:

THE BOTTOM CONFIGURATION SHOWN MEETS WITH THE CURRENT ISPSC MINIMUM STANDARDS FOR POOLS APPROVED FOR THE USE WITH MANUFACTURED DIVING EQUIPMENT. ALL DIVING EQUIPMENT MUST BE INSTALLED AND LOCATED IN ACCORDANCE WITH THE DIVING / SLIDE MANUFACTURER'S RECOMMENDATIONS. IF DIVING EQUIPMENT IS INSTALLED: PLEASE FOLLOW ALL THE DIVING / SLIDE EQUIPMENT MANUFACTURER'S INSTALLATION, USE AND SAFETY INSTRUCTIONS.

MEETS DEPTH AND SHAPE MINIMUM STANDARD ANSI/NSPI5-2003

ALL DIMENSIONS ARE FINISHED

STEEL CHECK

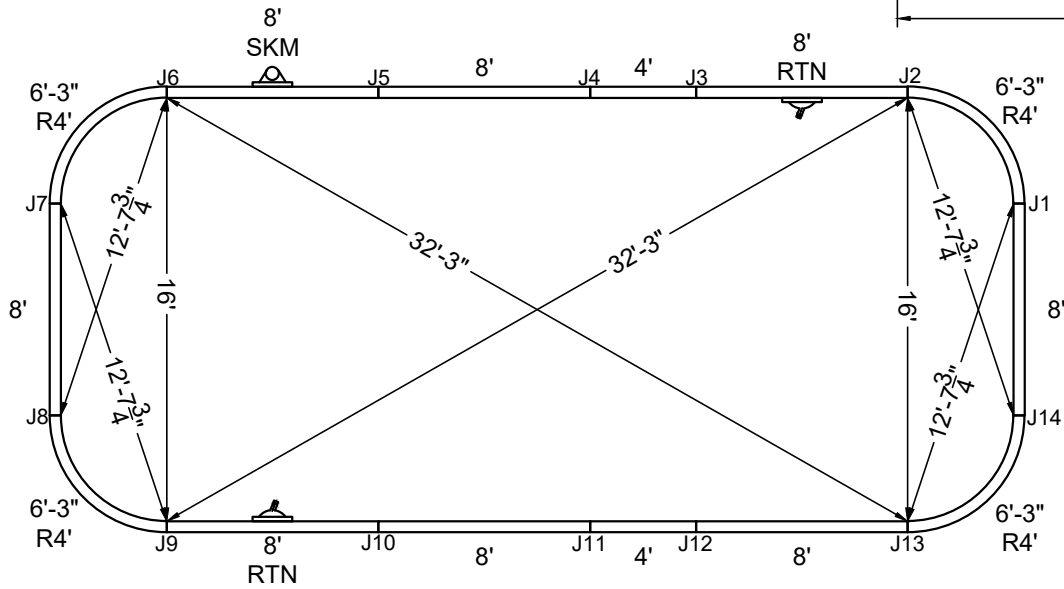
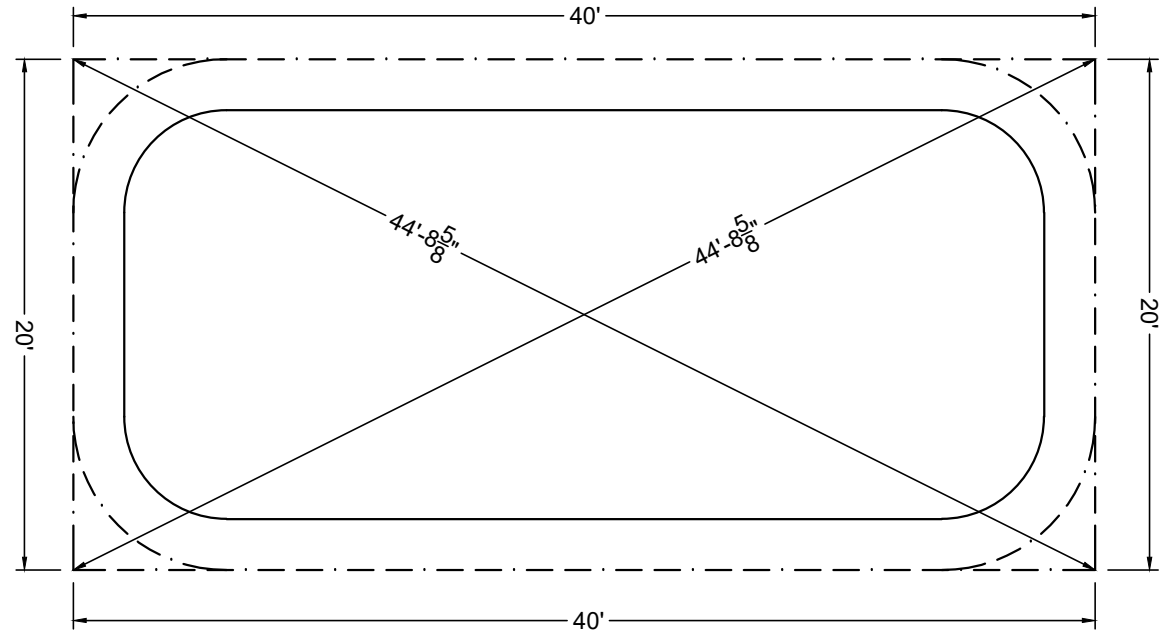

STAKE OUT

SHAPE : RECTANGLE	SIZE : 16' X 36'	HAND : NONE	PANEL HEIGHT : 3'-6"	DRAWN BY : NM-BCC
DWG # : MN1636RE419	DATE : 1/25/2017	REVISION # : 01	KIT REF : MN1636RE419-X	<b>B</b>



**DIVING / SLIDE EQUIPMENT DISCLAIMER:**

THE BOTTOM CONFIGURATION SHOWN MEETS WITH THE CURRENT ISPSM MINIMUM STANDARDS FOR POOLS APPROVED FOR THE USE WITH MANUFACTURED DIVING EQUIPMENT. ALL DIVING EQUIPMENT MUST BE INSTALLED AND LOCATED IN ACCORDANCE WITH THE DIVING / SLIDE MANUFACTURER'S RECOMMENDATIONS. IF DIVING EQUIPMENT IS INSTALLED: PLEASE FOLLOW ALL THE DIVING / SLIDE EQUIPMENT MANUFACTURER'S INSTALLATION, USE AND SAFETY INSTRUCTIONS.

MEETS DEPTH AND SHAPE MINIMUM STANDARD ANSI/NSPI5-2003

**ALL DIMENSIONS ARE FINISHED**

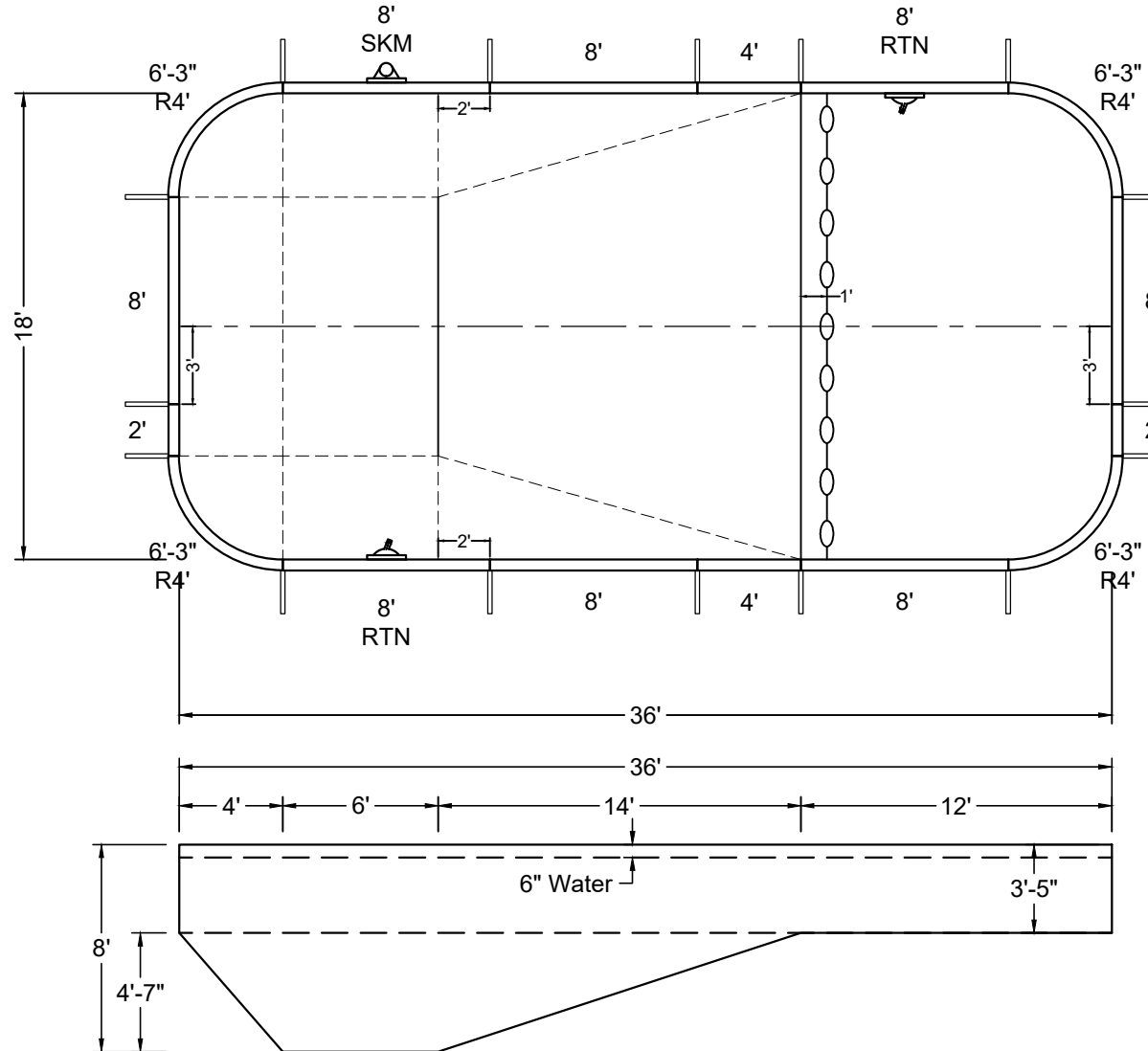
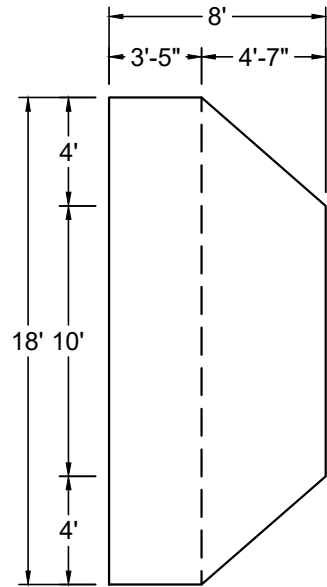

SHAPE : <b>RECTANGLE</b>	SIZE : <b>18' X 36'</b>	HAND : <b>NONE</b>	PANEL HEIGHT : <b>3'-6"</b>	PANEL TYPE : <b>5" TOP</b>
PERIMETER : <b>101'-1 19/32"</b>	VOLUME : <b>23,801 US GAL.</b>	SURFACE AREA : <b>634.265 SQ. FT.</b>	SCALE : <b>N.T.S</b>	DRAWN BY : <b>NM-BCC</b>
DWG # : <b>MN1836RE419</b>	DATE : <b>1/25/2017</b>	REVISION # : <b>01</b>	KIT REF : <b>MN1836RE419-X</b>	<b>A</b>



MEGNA  
POOLS

Magna Plastic Packaging Corp.

DIVING / SLIDE EQUIPMENT DISCLAIMER:

THE BOTTOM CONFIGURATION SHOWN MEETS WITH THE CURRENT ISPSC MINIMUM STANDARDS FOR POOLS APPROVED FOR THE USE WITH MANUFACTURED DIVING EQUIPMENT. ALL DIVING EQUIPMENT MUST BE INSTALLED AND LOCATED IN ACCORDANCE WITH THE DIVING / SLIDE MANUFACTURER'S RECOMMENDATIONS. IF DIVING EQUIPMENT IS INSTALLED: PLEASE FOLLOW ALL THE DIVING / SLIDE EQUIPMENT MANUFACTURER'S INSTALLATION, USE AND SAFETY INSTRUCTIONS.

MEETS DEPTH AND SHAPE MINIMUM STANDARD ANSI/NFPA-2003

ALL DIMENSIONS ARE FINISHED

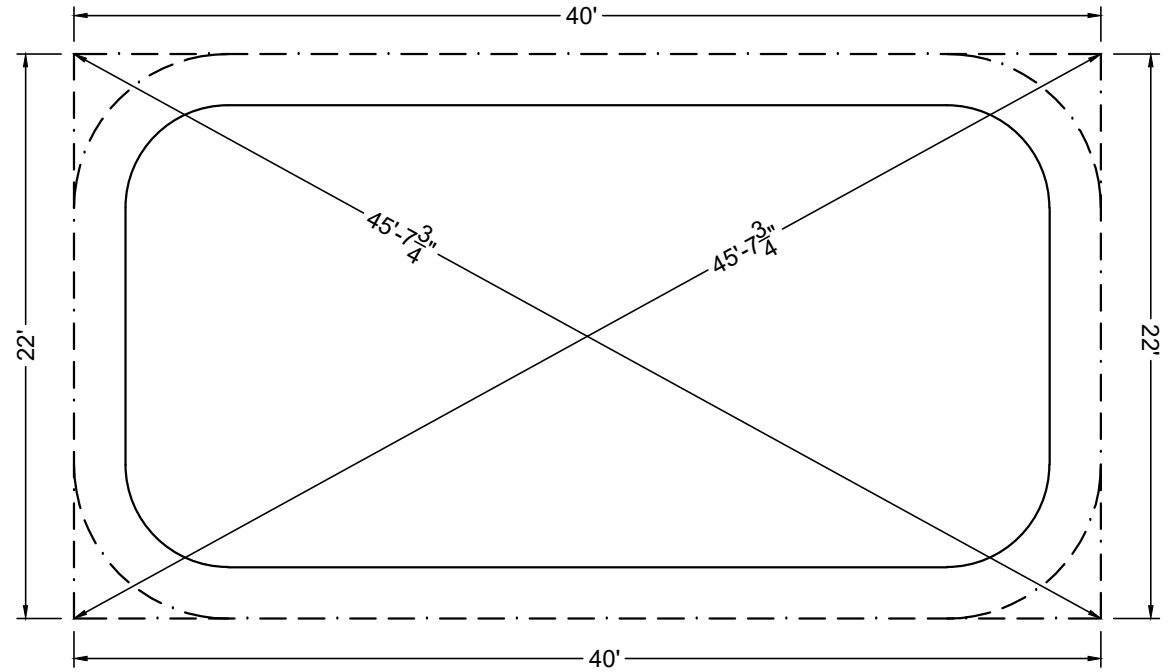

STEEL CHECK

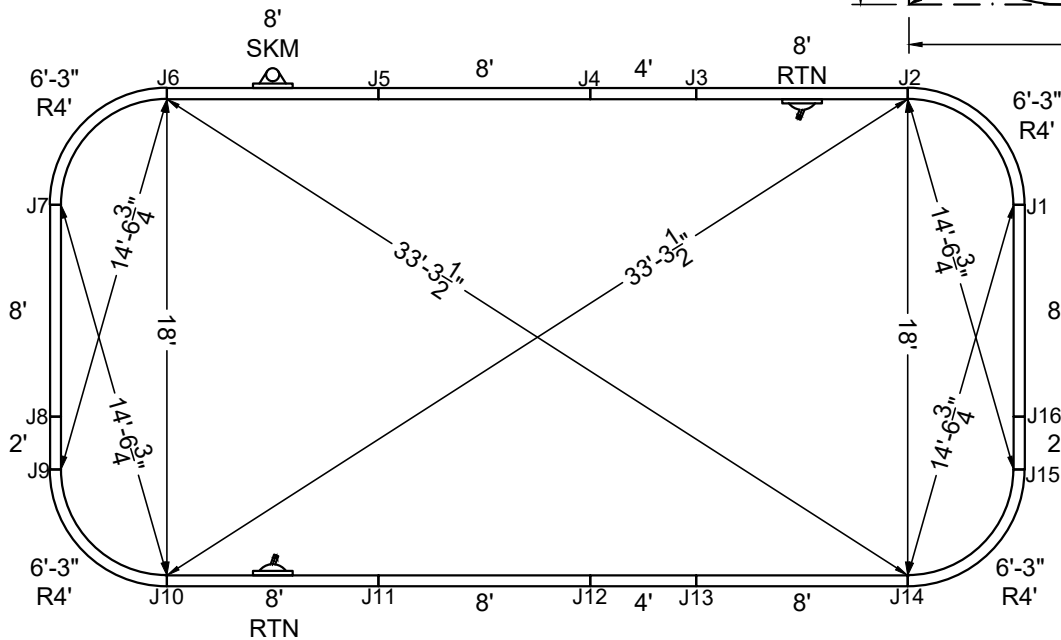

STAKE OUT

SHAPE : RECTANGLE	SIZE : 18' X 36'	HAND : NONE	PANEL HEIGHT : 3'-6"	DRAWN BY : NM-BCC
DWG # : MN1836RE419	DATE : 1/25/2017	REVISION # : 01	KIT REF : MN1836RE419-X	<b>B</b>



**MEGNA  
POOLS**

Magna Plastic Packaging Corp.

**DIVING / SLIDE EQUIPMENT DISCLAIMER:**

THE BOTTOM CONFIGURATION SHOWN MEETS WITH THE CURRENT ISPSC MINIMUM STANDARDS FOR POOLS APPROVED FOR THE USE WITH MANUFACTURED DIVING EQUIPMENT. ALL DIVING EQUIPMENT MUST BE INSTALLED AND LOCATED IN ACCORDANCE WITH THE DIVING / SLIDE MANUFACTURER'S RECOMMENDATIONS. IF DIVING EQUIPMENT IS INSTALLED: PLEASE FOLLOW ALL THE DIVING / SLIDE EQUIPMENT MANUFACTURER'S INSTALLATION, USE AND SAFETY INSTRUCTIONS.

MEETS DEPTH AND SHAPE MINIMUM STANDARD ANSI/NSPI5-2003

**ALL DIMENSIONS ARE FINISHED**

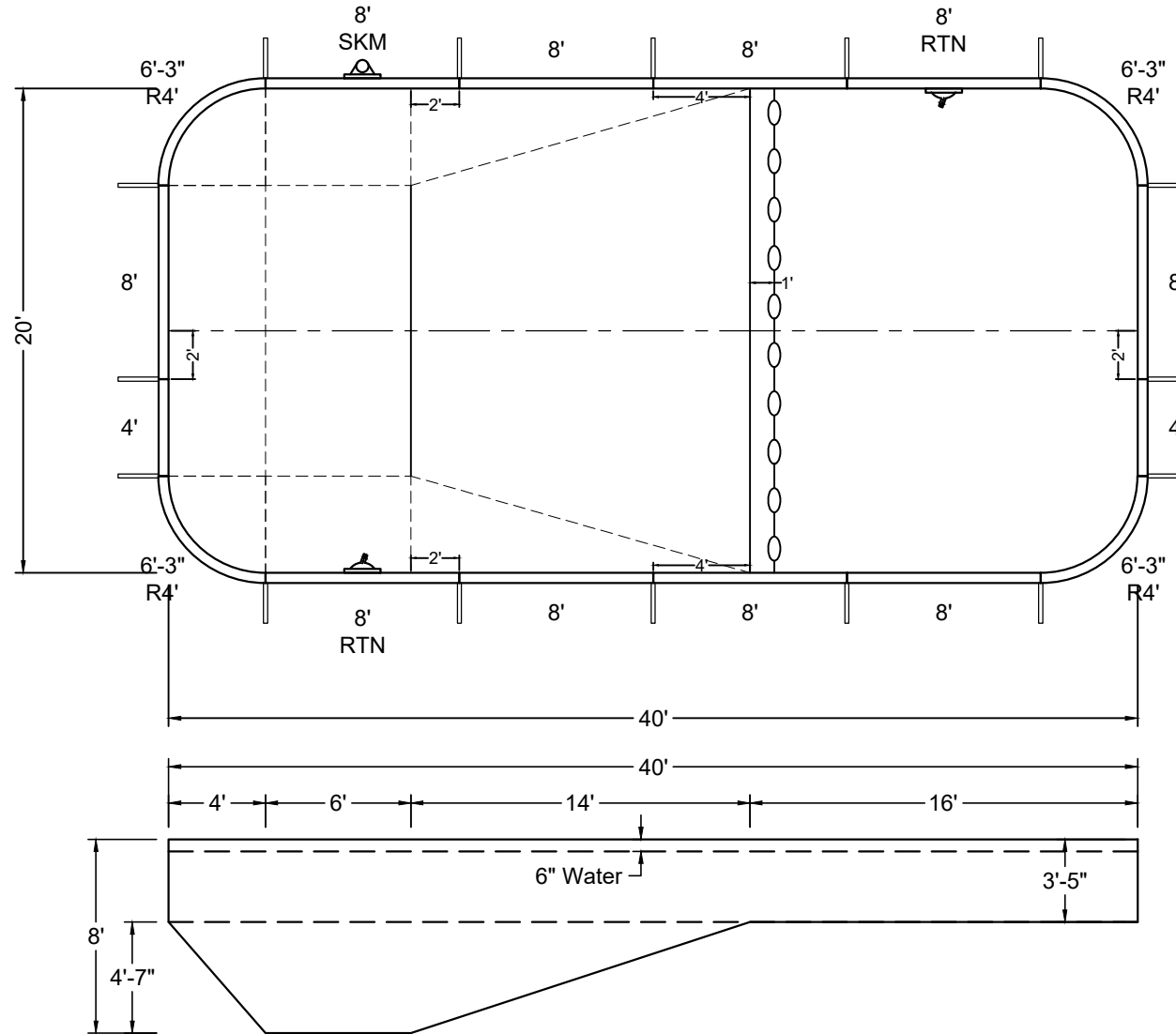
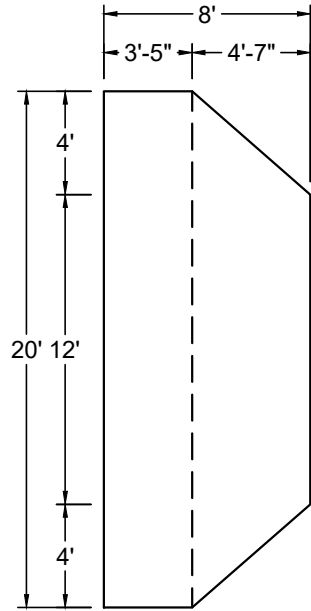

SHAPE : <b>RECTANGLE</b>	SIZE : <b>20' X 40'</b>	HAND : <b>NONE</b>	PANEL HEIGHT : <b>3'-6"</b>	PANEL TYPE : <b>5" TOP</b>
PERIMETER : <b>113'-1 19/32"</b>	VOLUME : <b>28,715 US GAL.</b>	SURFACE AREA : <b>786.265 SQ. FT.</b>	SCALE : <b>N.T.S</b>	DRAWN BY : <b>NM-BCC</b>
DWG # : <b>MN2040RE419</b>	DATE : <b>1/25/2017</b>	REVISION # : <b>01</b>	KIT REF : <b>MN2040RE419-X</b>	<b>A</b>



MEGNA  
POOLS

Magna Plastic Packaging Corp.

DIVING / SLIDE EQUIPMENT DISCLAIMER:

THE BOTTOM CONFIGURATION SHOWN MEETS WITH THE CURRENT ISPSC MINIMUM STANDARDS FOR POOLS APPROVED FOR THE USE WITH MANUFACTURED DIVING EQUIPMENT. ALL DIVING EQUIPMENT MUST BE INSTALLED AND LOCATED IN ACCORDANCE WITH THE DIVING / SLIDE MANUFACTURER'S RECOMMENDATIONS. IF DIVING EQUIPMENT IS INSTALLED: PLEASE FOLLOW ALL THE DIVING / SLIDE EQUIPMENT MANUFACTURER'S INSTALLATION, USE AND SAFETY INSTRUCTIONS.

MEETS DEPTH AND SHAPE MINIMUM STANDARD ANSI/NSPI5-2003

ALL DIMENSIONS ARE FINISHED

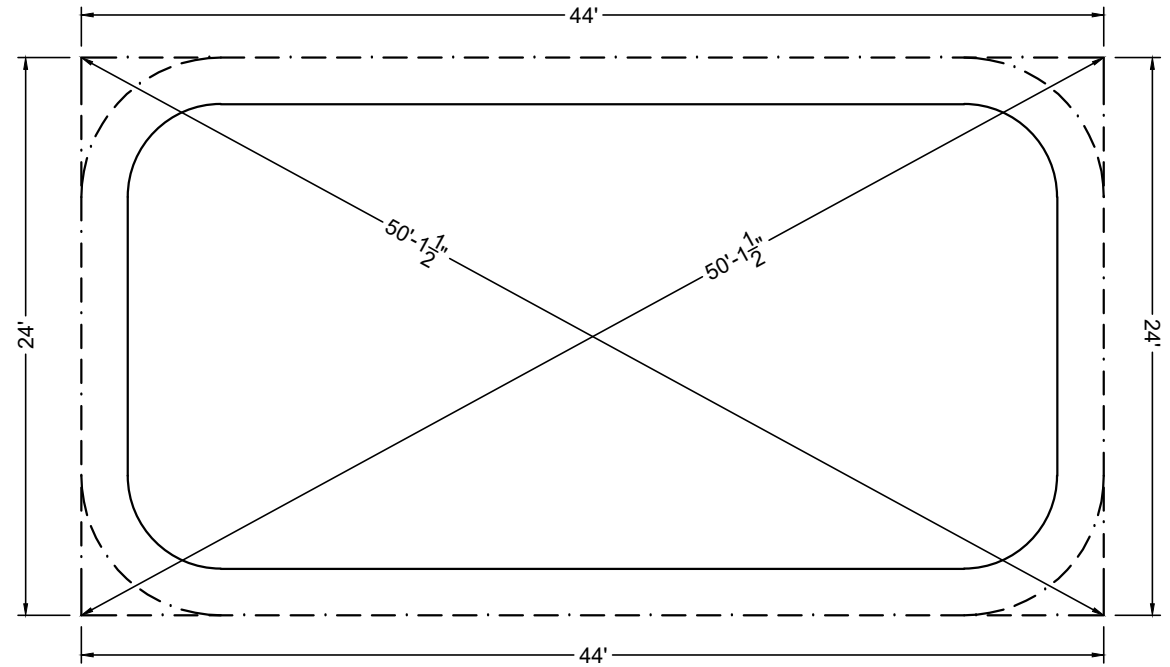

STEEL CHECK

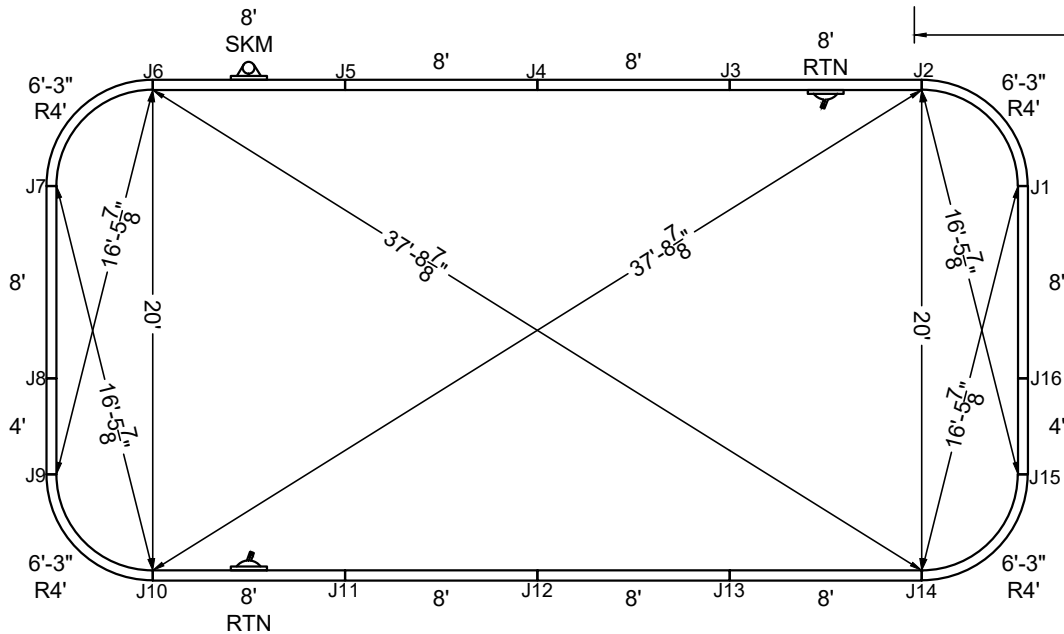

STAKE OUT

SHAPE : RECTANGLE	SIZE : 20' X 40'	HAND : NONE	PANEL HEIGHT : 3'-6"	DRAWN BY : NM-BCC
DWG # : MN2040RE419	DATE : 1/25/2017	REVISION # : 01	KIT REF : MN2040RE419-X	<b>B</b>



MEGNA  
POOLS

Magna Plastic Packaging Corp.



**NON-DIVING POOL**  
USE OF DIVING EQUIPMENT IS PROHIBITED

MEETS DEPTH AND SHAPE MINIMUM STANDARD ANSI/NSPI5-2003

ALL DIMENSIONS ARE FINISHED

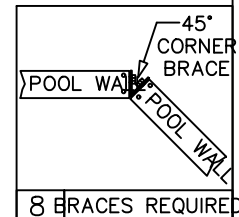
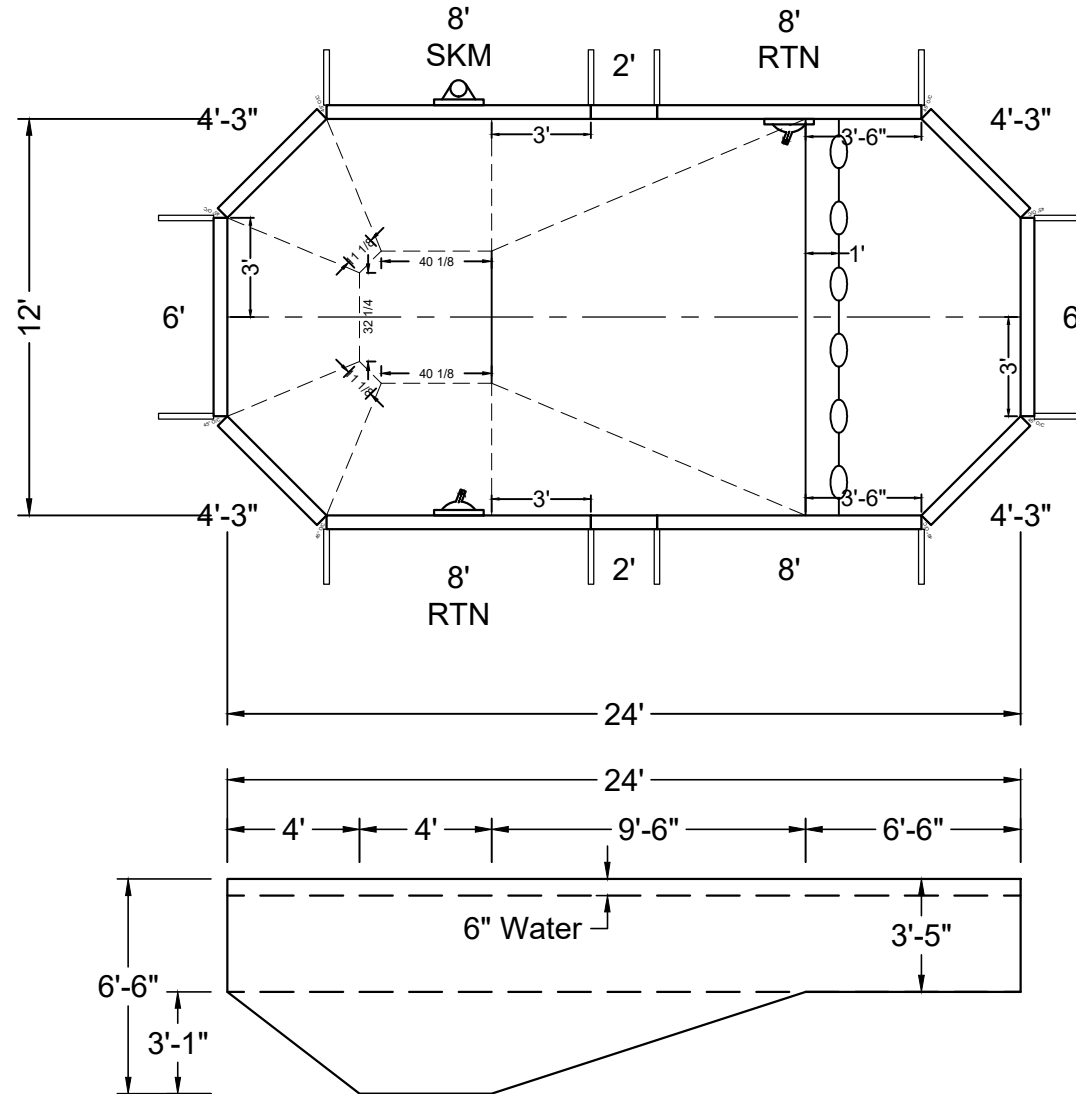
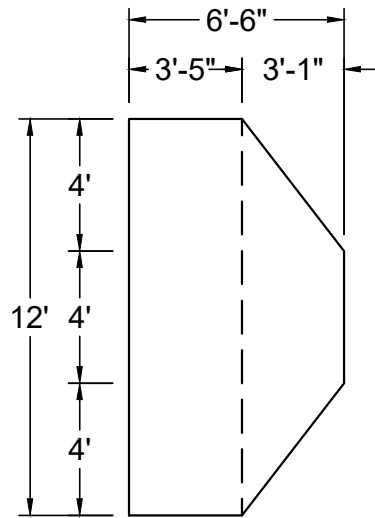

8 BRACES REQUIRED

SHAPE : <b>RECTANGLE</b>	SIZE : <b>12' X 24'</b>	HAND : <b>NONE</b>	PANEL HEIGHT : <b>3'-6"</b>	PANEL TYPE : <b>5" TOP</b>
PERIMETER : <b>64'-11 21/32"</b>	VOLUME : <b>9,066 US GAL.</b>	SURFACE AREA : <b>270.000 SQ. FT.</b>	SCALE : <b>N.T.S</b>	DRAWN BY : <b>NM-BCC</b>
DWG # : <b>MN122451CUT-19</b>	DATE : <b>1/25/2017</b>	REVISION # : <b>01</b>	KIT REF : <b>MN122451CUT-19-X</b>	<b>A</b>



MEGNA  
POOLS

Magna Plastic Packaging Corp.



**NON-DIVING POOL**  
USE OF DIVING EQUIPMENT IS PROHIBITED

MEETS DEPTH AND SHAPE MINIMUM STANDARD ANSI/NSPI5-2003

ALL DIMENSIONS ARE FINISHED

STEEL CHECK

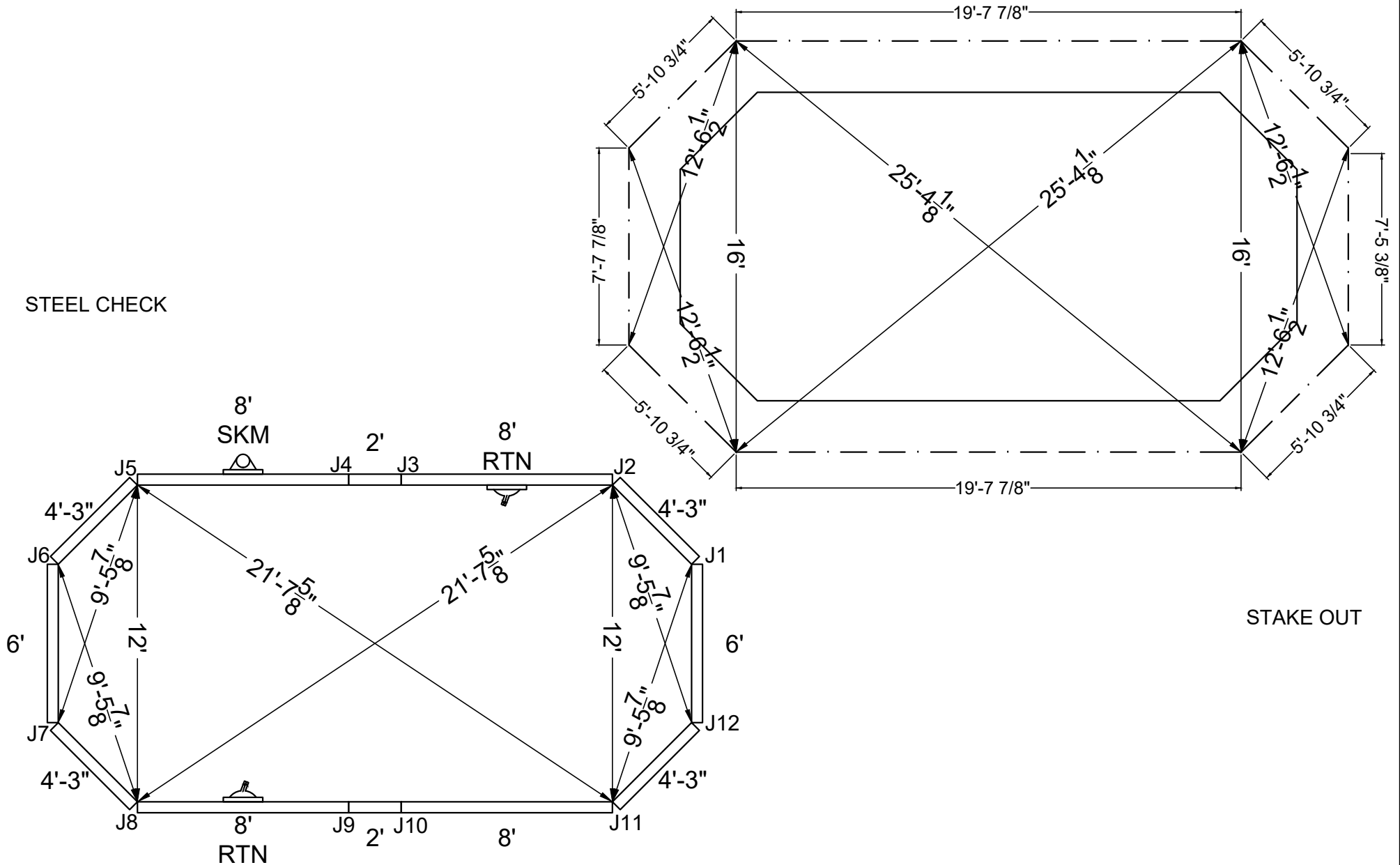

STAKE OUT

SHAPE : RECTANGLE	SIZE : 12' X 24'	HAND : NONE	PANEL HEIGHT : 3'-6"	DRAWN BY : NM-BCC
DWG # : MN122451CUT-19	DATE : 1/25/2017	REVISION # : 01	KIT REF : MN122451CUT-19-X	<b>B</b>





ALL DIMENSIONS ARE FINISHED

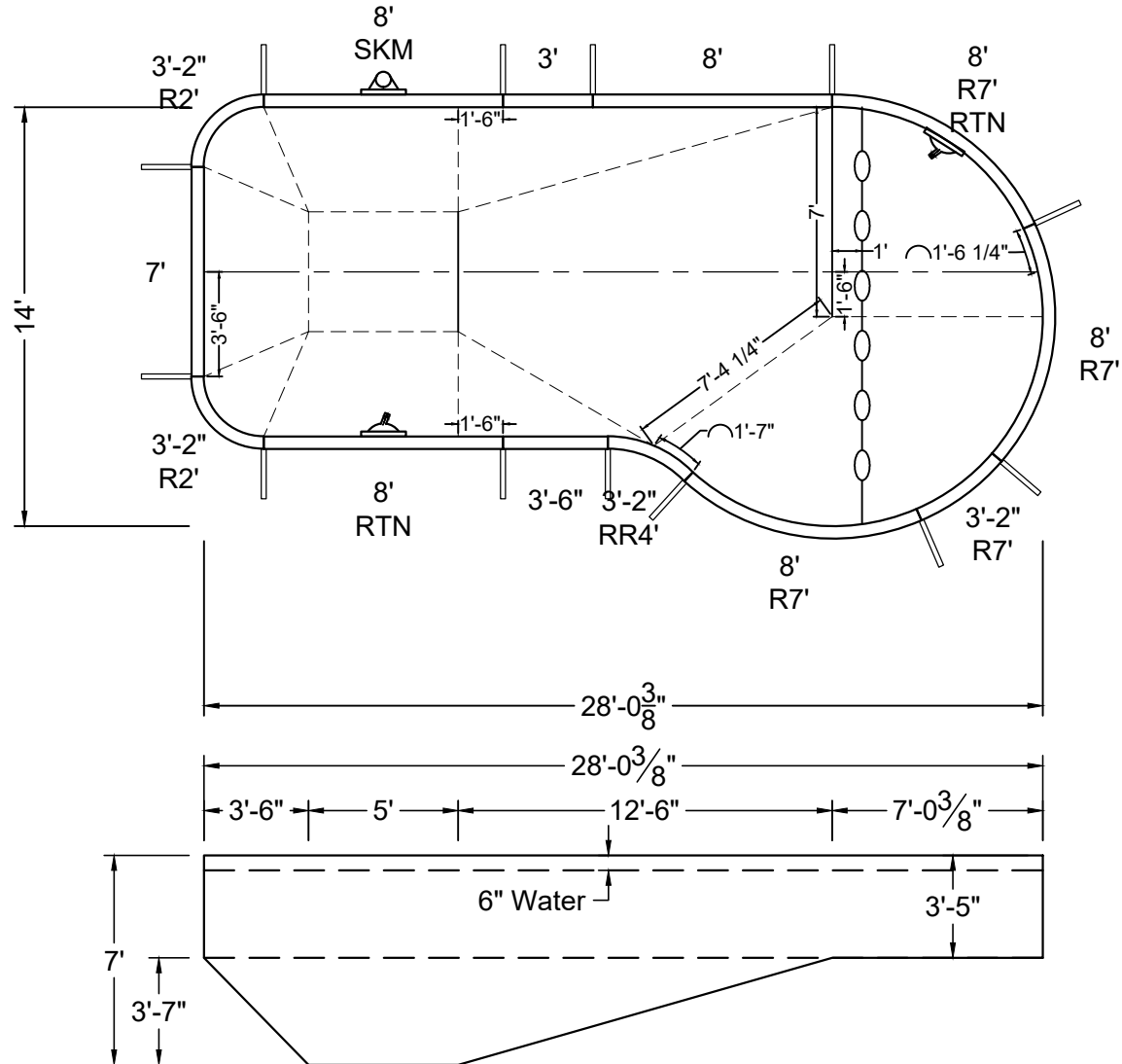
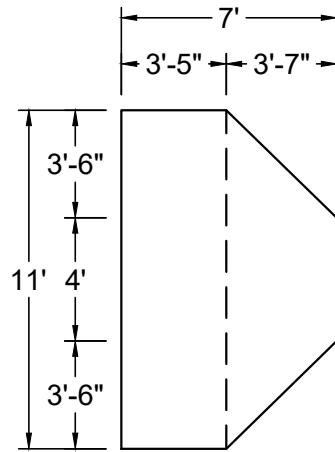

SHAPE : RIVIERA	SIZE : 11' X 28'	HAND : LEFT	PANEL HEIGHT : 3'-6"	PANEL TYPE : 5" TOP
PERIMETER : 74'-1 13/32"	VOLUME : 11,017 US GAL.	SURFACE AREA : 319.106 SQ. FT.	SCALE : N.T.S	DRAWN BY : NM-BCC
DWG # : MN1428RI219	DATE : 1/25/2017	REVISION # : 01	KIT REF : MN1428RI219-L	<b>A</b>



ALL DIMENSIONS ARE FINISHED

STEEL CHECK

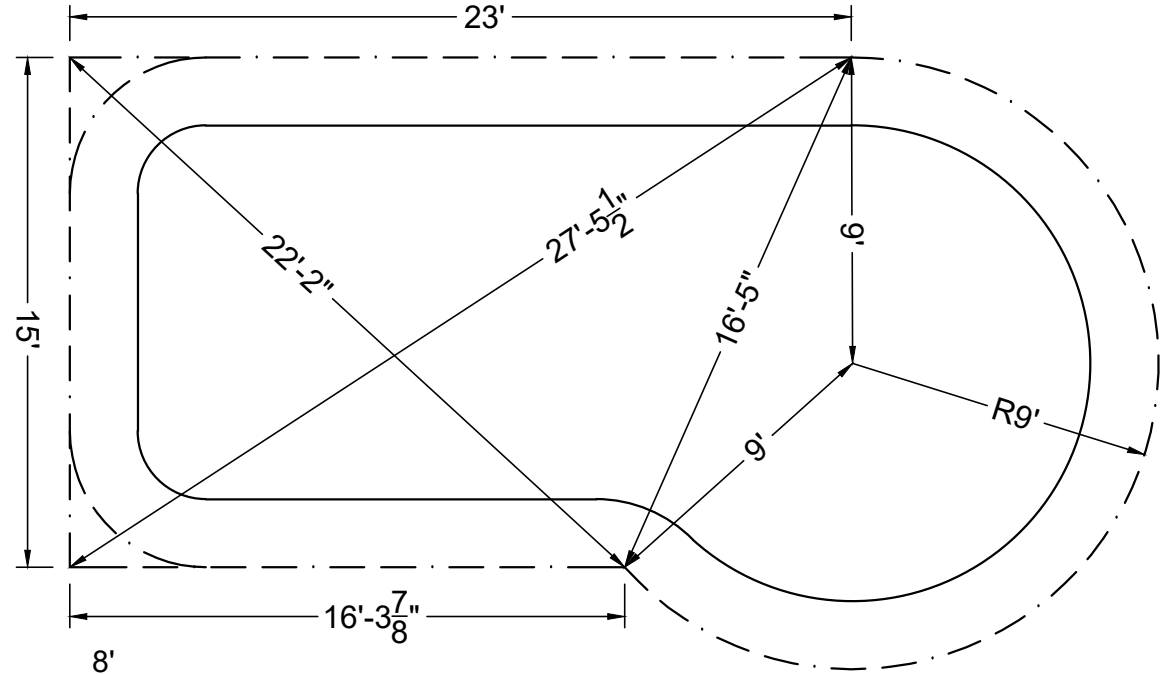

STAKE OUT

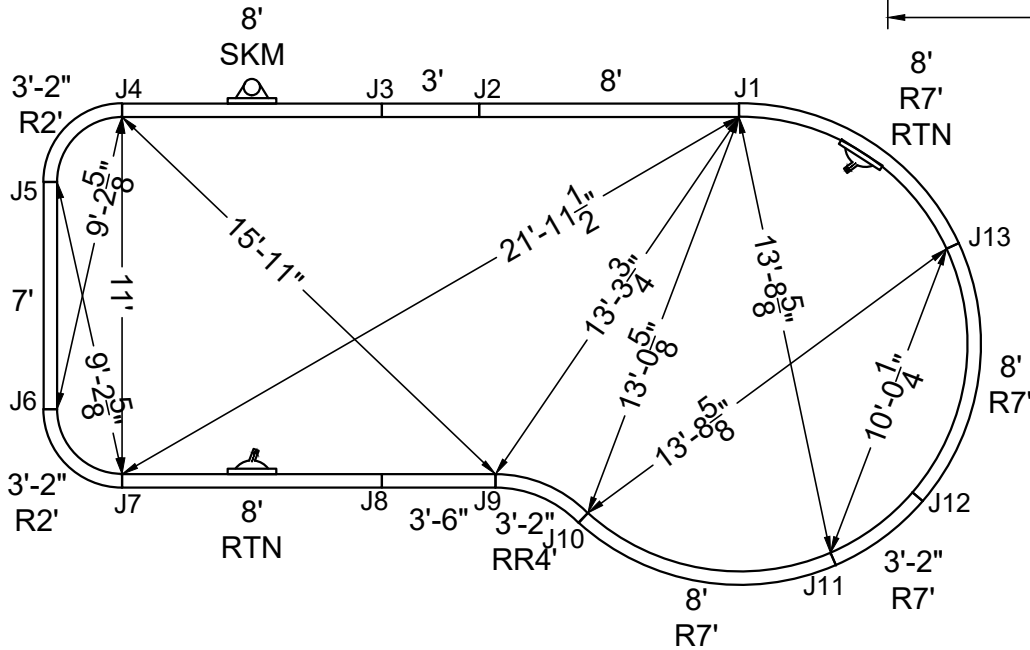

SHAPE: RIVIERA	SIZE: 11' X 28'	HAND: LEFT	PANEL HEIGHT: 3'-6"	DRAWN BY: NM-BCC
DWG #: MN1428RI219	DATE: 1/25/2017	REVISION #: 01	KIT REF: MN1428RI219-L	<b>B</b>



ALL DIMENSIONS ARE FINISHED

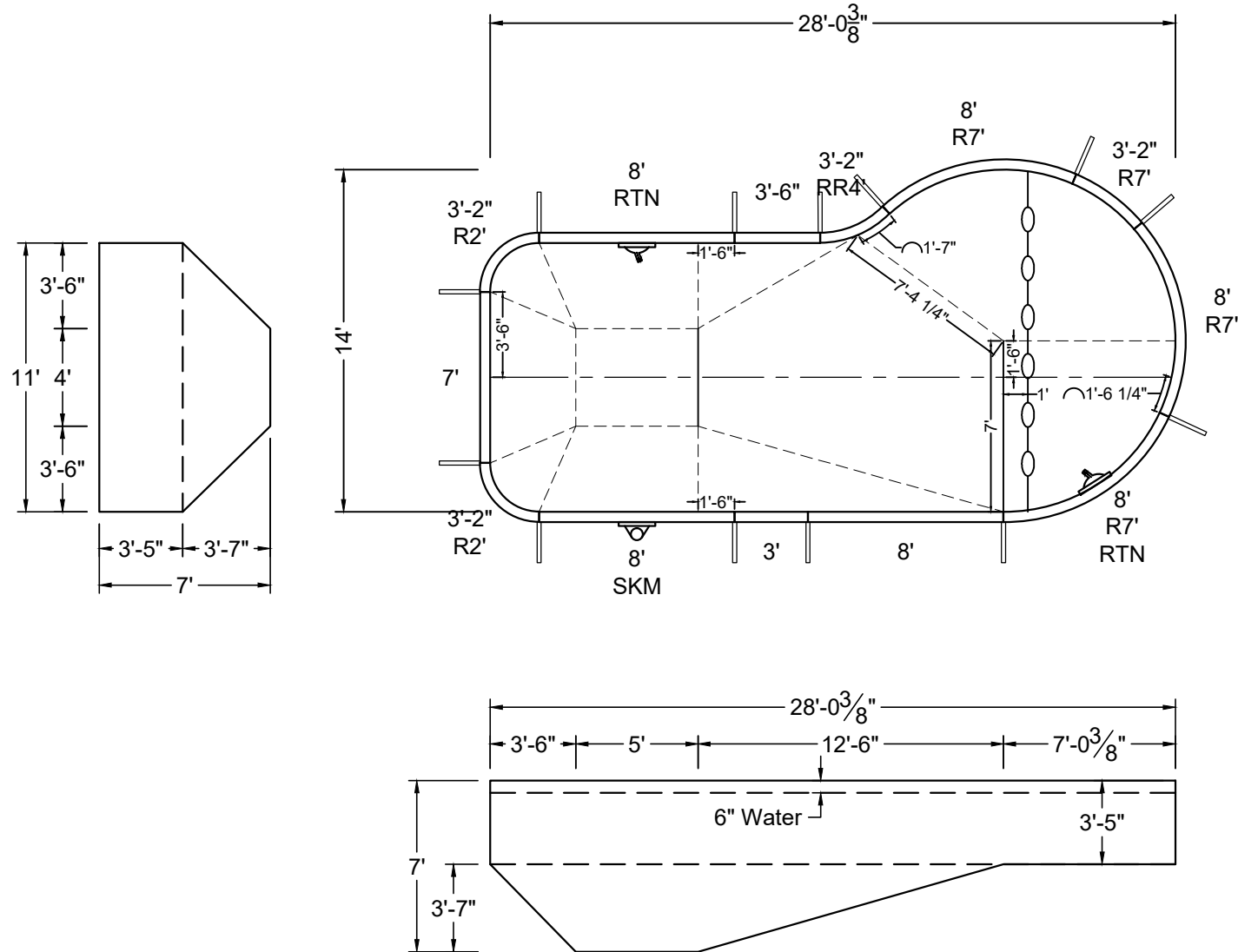

SHAPE: RIVIERA	SIZE: 11' X 28'	HAND: RIGHT	PANEL HEIGHT: 3'-6"	PANEL TYPE: 5" TOP
PERIMETER: 74'-1 13/32"	VOLUME: 11,017 US GAL.	SURFACE AREA: 319.106 SQ. FT.	SCALE: N.T.S	DRAWN BY: NM-BCC
DWG #: MN1428RI219	DATE: 1/25/2017	REVISION #: 01	KIT REF: MN1428RI219-R	<b>A</b>



MEGNA  
POOLS

Magna Plastic Packaging Corp.



**NON-DIVING POOL**  
USE OF DIVING EQUIPMENT IS PROHIBITED

MEETS DEPTH AND SHAPE MINIMUM STANDARD ANSI/NSPI5-2003

ALL DIMENSIONS ARE FINISHED

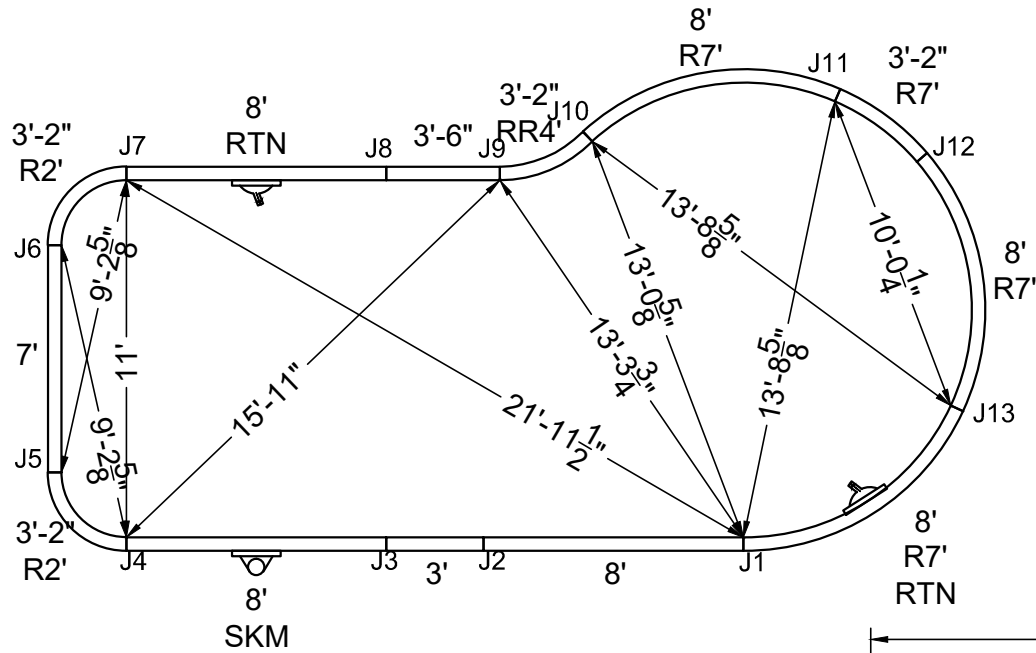

STAKE OUT

STEEL CHECK

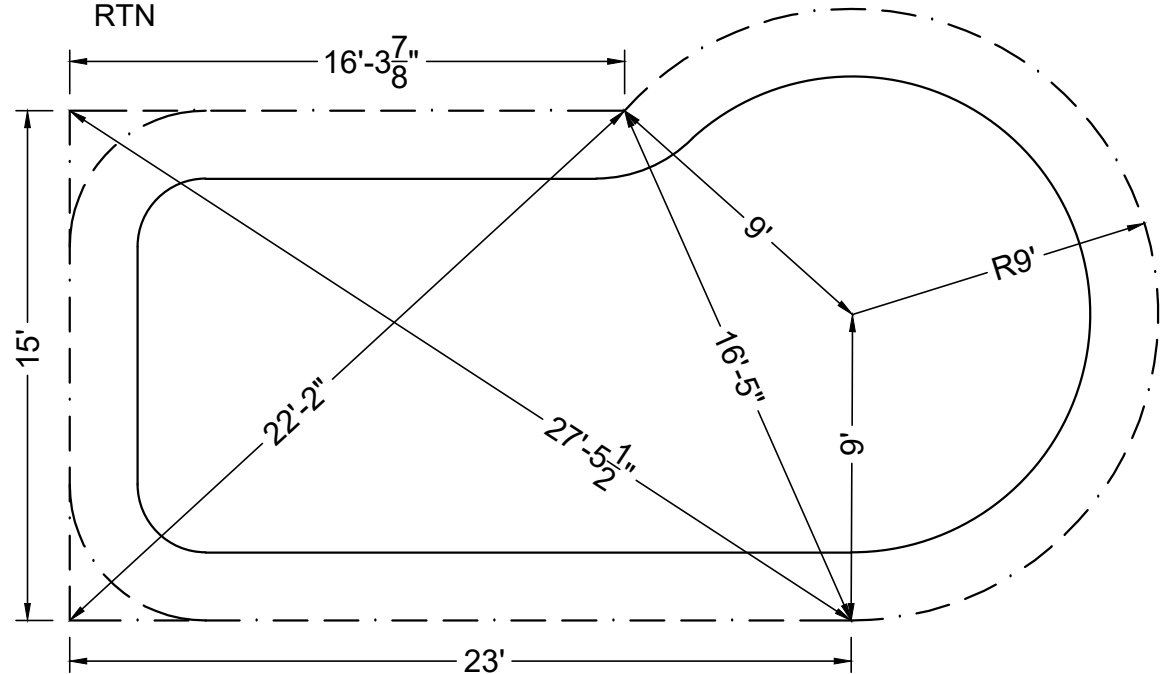

SHAPE: RIVIERA

SIZE: 11' X 28'

HAND: RIGHT

PANEL HEIGHT: 3'-6"

DRAWN BY: NM-BCC

DWG #: MN1428RI219

DATE: 1/25/2017

REVISION #: 01

KIT REF: MN1428RI219-R

**B**



MEGNA  
POOLS

Megna Plastic Packaging Corp.



**NON-DIVING POOL**  
USE OF DIVING EQUIPMENT IS PROHIBITED

DOES NOT MEET DEPTH AND SHAPE MINIMUM STANDARD ANSI/NSPI5-2003

ALL DIMENSIONS ARE FINISHED

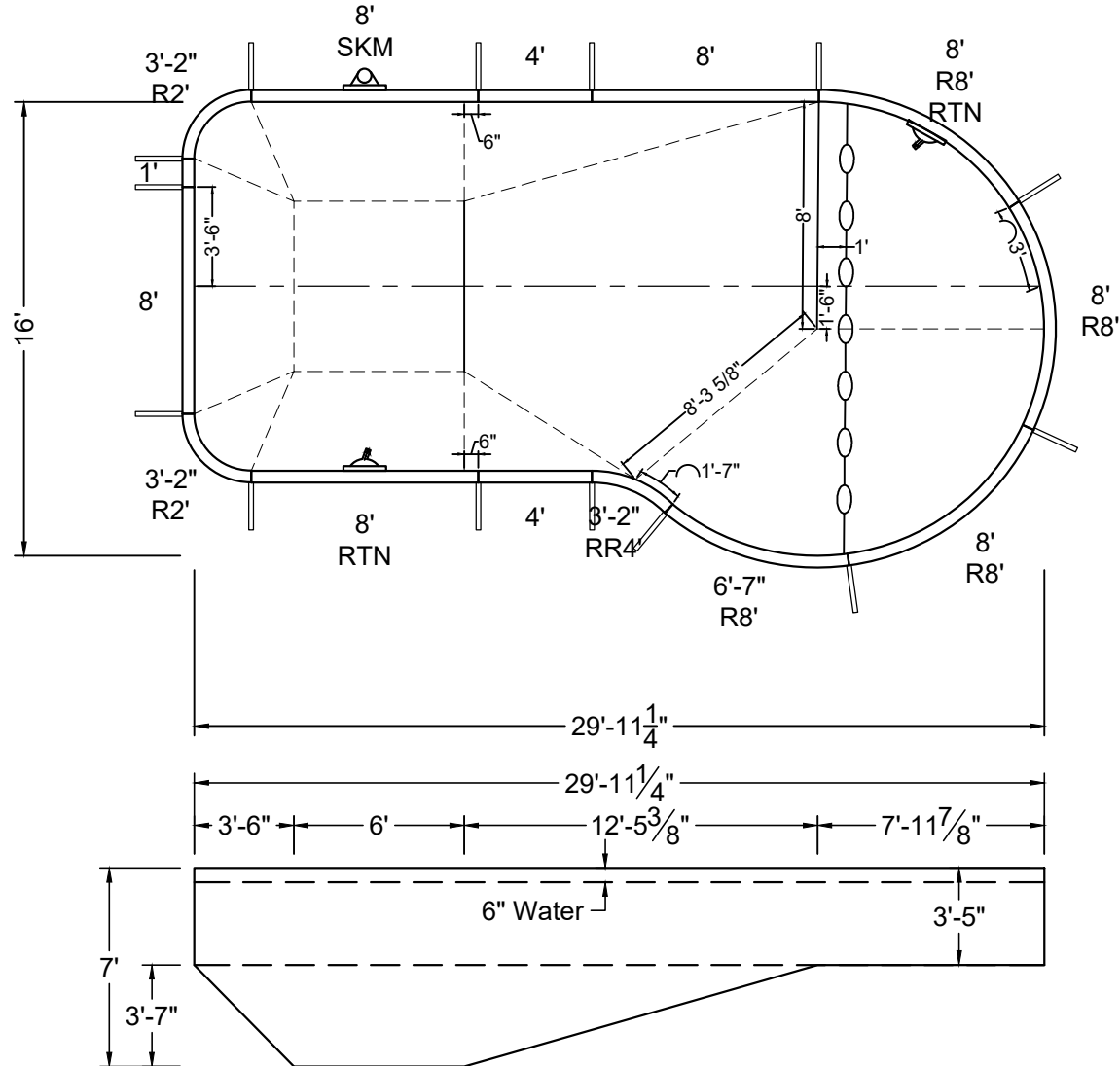
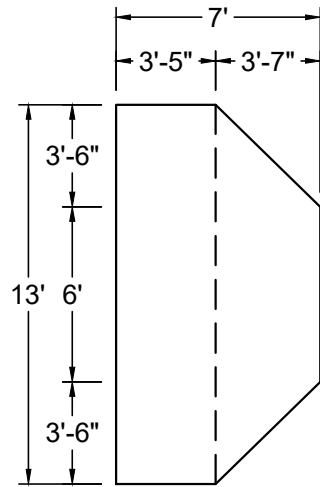

SHAPE: RIVIERA	SIZE: 13' X 29'-11"	HAND: LEFT	PANEL HEIGHT: 3'-6"	PANEL TYPE: 5" TOP
PERIMETER: 81'-0 13/32"	VOLUME: 13,962 US GAL.	SURFACE AREA: 397.368 SQ. FT.	SCALE: N.T.S	DRAWN BY: NM-BCC
DWG #: MN1630RI219	DATE: 1/25/2017	REVISION #: 01	KIT REF: MN1630RI219-L	<b>A</b>



MEGNA POOLS

Magna Plastic Packaging Corp.



NON-DIVING POOL  
USE OF DIVING EQUIPMENT IS PROHIBITED

DOES NOT MEET DEPTH AND SHAPE MINIMUM STANDARD ANSI/NSPI5-2003

ALL DIMENSIONS ARE FINISHED

STEEL CHECK

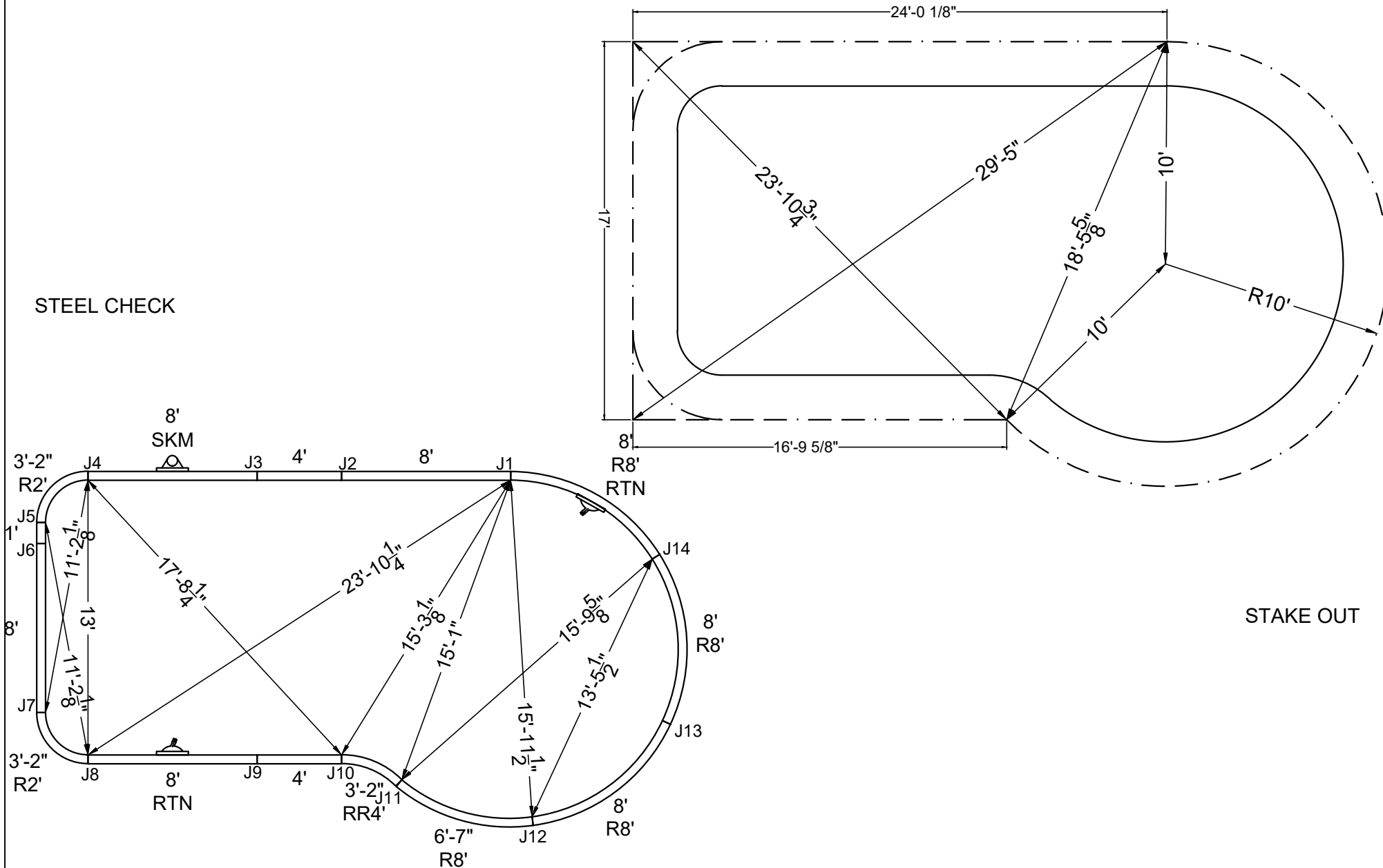

STAKE OUT

SHAPE : RIVIERA	SIZE : 13' X 29'-11"	HAND : LEFT	PANEL HEIGHT : 3'-6"	DRAWN BY : NM-BCC
DWG # : MN1630RI219	DATE : 1/25/2017	REVISION # : 01	KIT REF : MN1630RI219-L	<b>B</b>



MEGNA  
POOLS

Magna Plastic Packaging Corp.



**NON-DIVING POOL**  
USE OF DIVING EQUIPMENT IS PROHIBITED

DOES NOT MEET DEPTH AND SHAPE MINIMUM STANDARD ANSI/NSPI5-2003

ALL DIMENSIONS ARE FINISHED

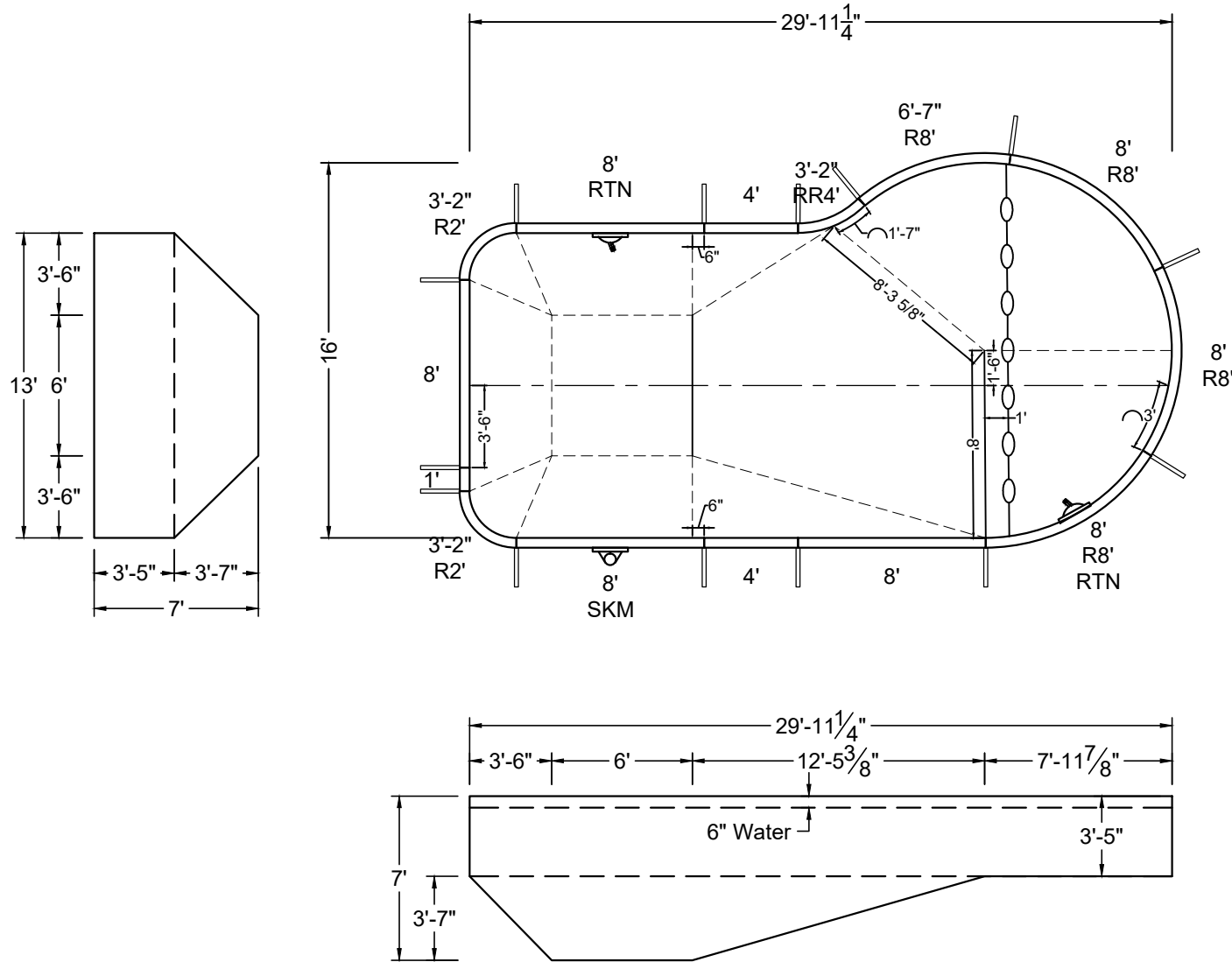

SHAPE: RIVIERA	SIZE: 13' X 29'-11"	HAND: RIGHT	PANEL HEIGHT: 3'-6"	PANEL TYPE: 5" TOP
PERIMETER: 81'-0 13/32"	VOLUME: 13,962 US GAL.	SURFACE AREA: 397.368 SQ. FT.	SCALE: N.T.S	DRAWN BY: NM-BCC
DWG #: MN1630RI219	DATE: 1/25/2017	REVISION #: 01	KIT REF: MN1630RI219-R	<b>A</b>



MEGNA POOLS

Magna Plastic Packaging Corp.



**NON-DIVING POOL**  
USE OF DIVING EQUIPMENT IS PROHIBITED

DOES NOT MEET DEPTH AND SHAPE MINIMUM STANDARD ANSI/NSPI5-2003

ALL DIMENSIONS ARE FINISHED

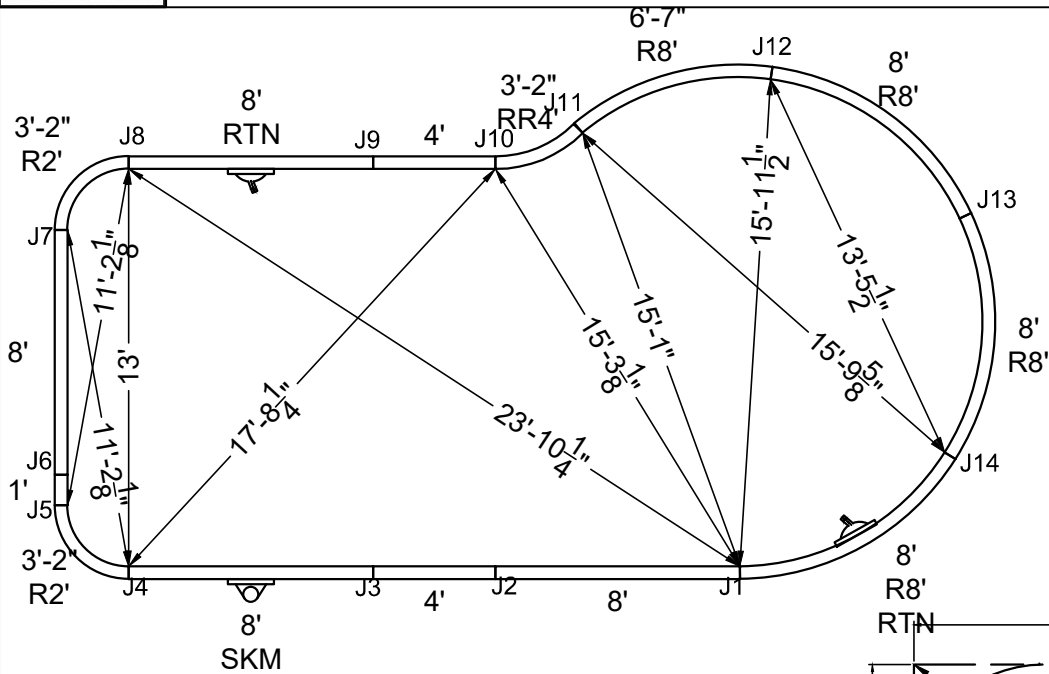

STAKE OUT

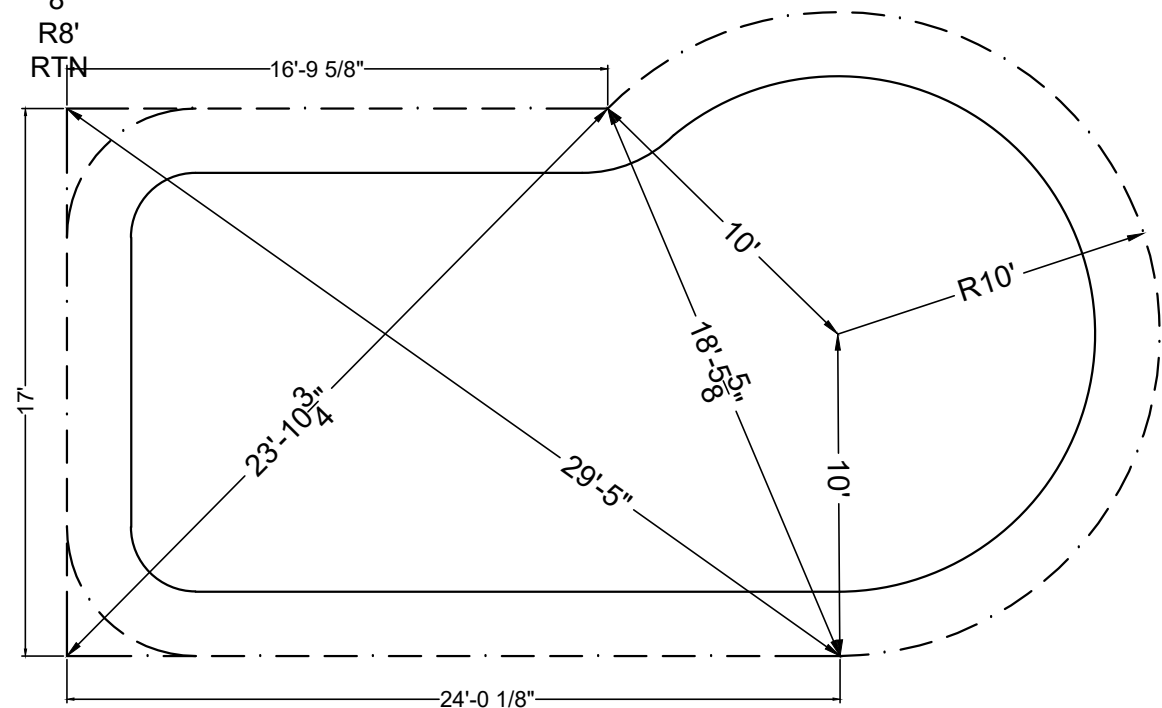

STEEL CHECK

SHAPE: RIVIERA	SIZE: 13' X 29'-11"	HAND: RIGHT	PANEL HEIGHT: 3'-6"	DRAWN BY: NM-BCC
DWG #: MN1630RI219	DATE: 1/25/2017	REVISION #: 01	KIT REF: MN1630RI219-R	<b>B</b>





ALL DIMENSIONS ARE FINISHED

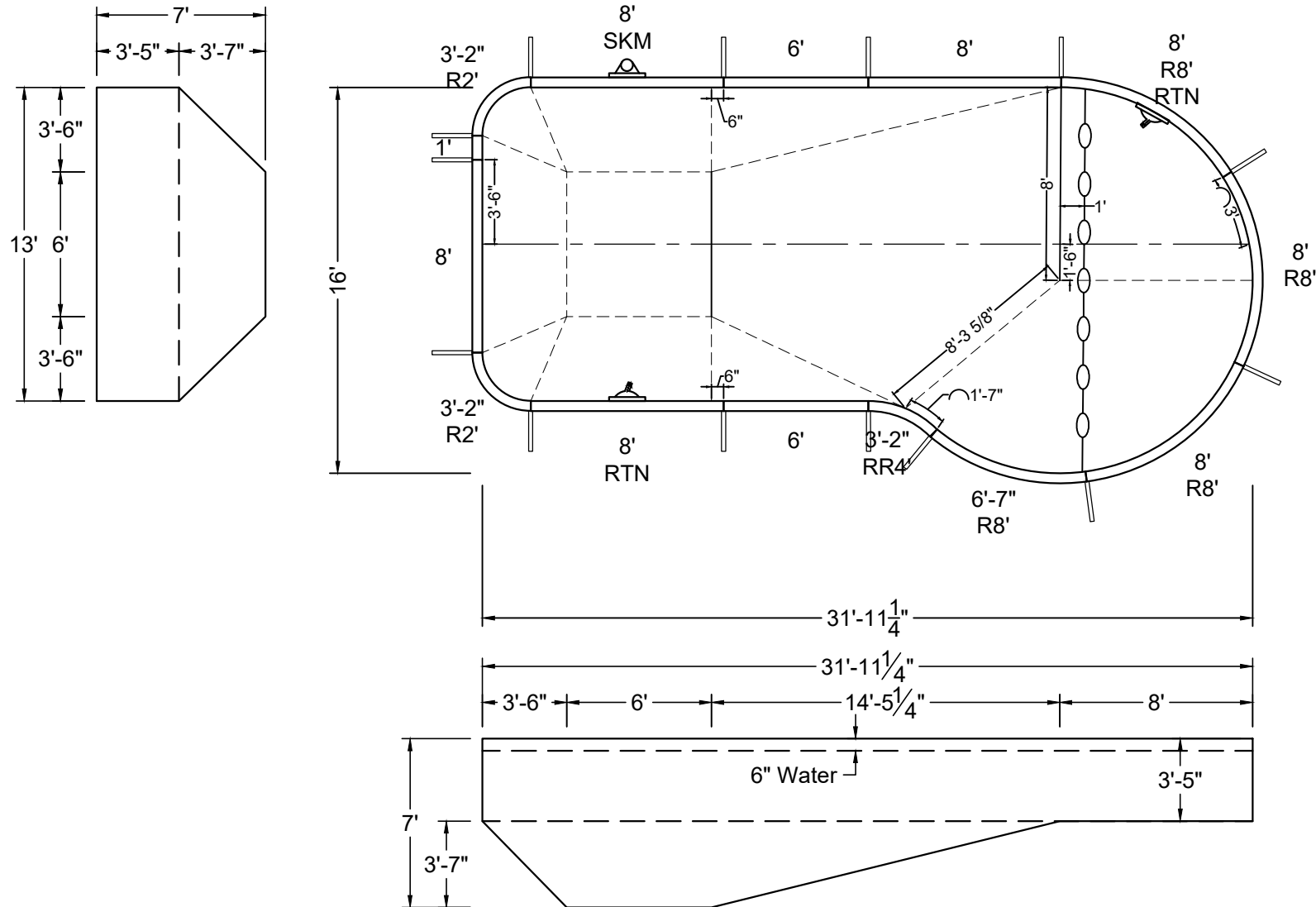

SHAPE: RIVIERA	SIZE: 13' X 31'-11"	HAND: LEFT	PANEL HEIGHT: 3'-6"	PANEL TYPE: 5" TOP
PERIMETER: 85'-0 13/32"	VOLUME: 14,910 US GAL.	SURFACE AREA: 423.368 SQ. FT.	SCALE: N.T.S	DRAWN BY: NM-BCC
DWG #: MN1632RI219	DATE: 1/25/2017	REVISION #: 01	KIT REF: MN1632RI219-L	<b>A</b>



ALL DIMENSIONS ARE FINISHED

STEEL CHECK

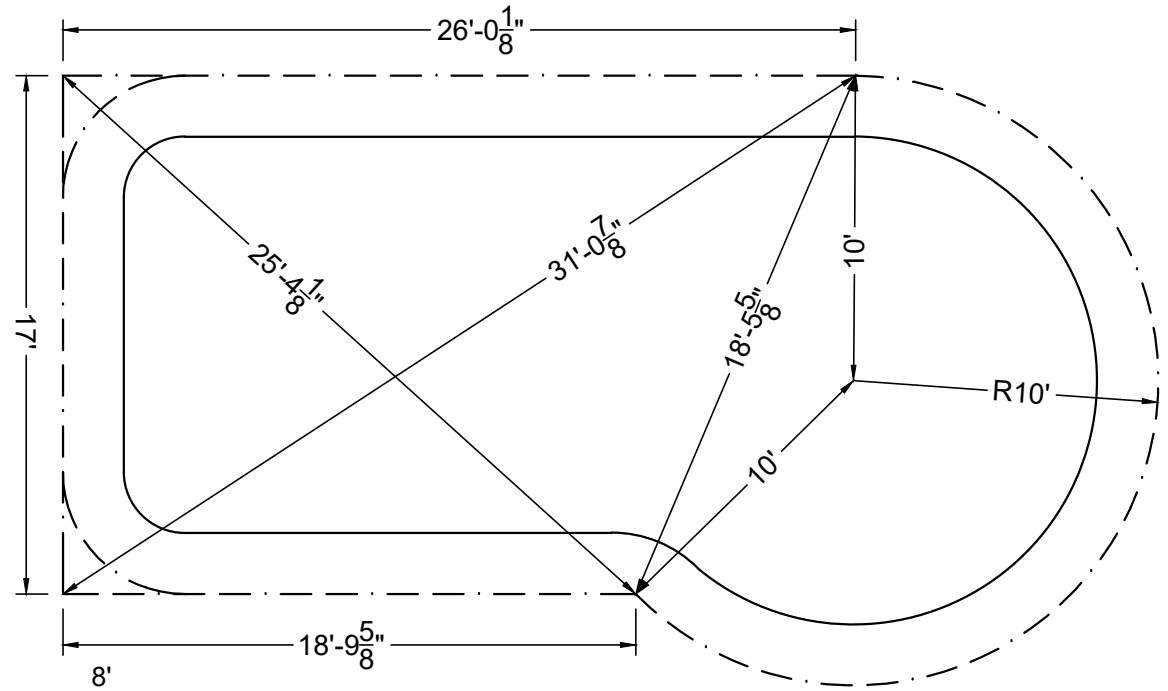

STAKE OUT

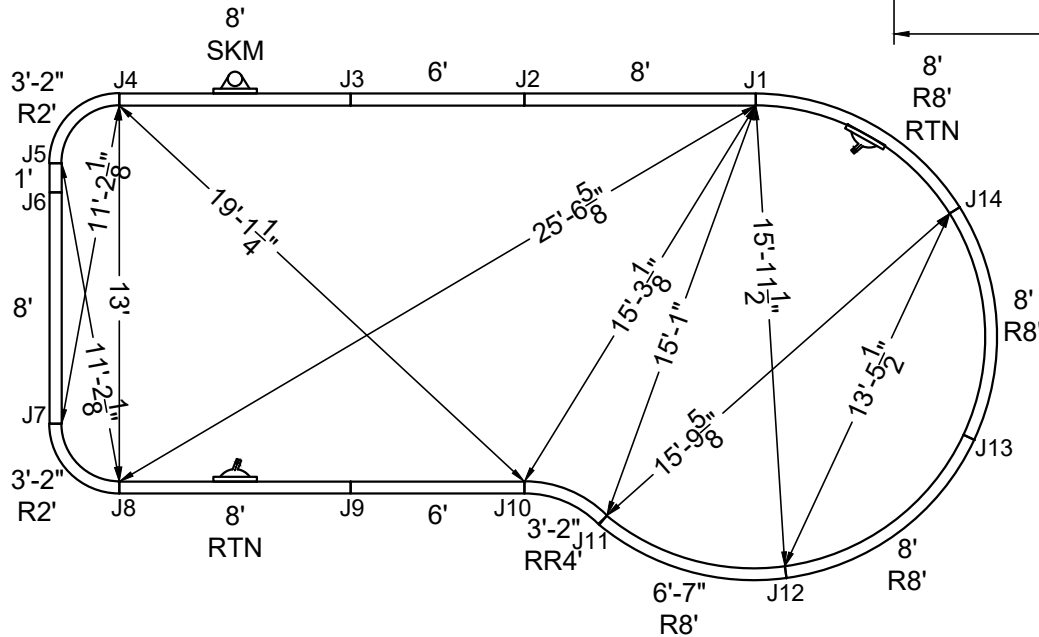

SHAPE : RIVIERA	SIZE : 13' X 31'-11"	HAND : LEFT	PANEL HEIGHT : 3'-6"	DRAWN BY : NM-BCC
DWG # : MN1632RI219	DATE : 1/25/2017	REVISION # : 01	KIT REF : MN1632RI219-L	<b>B</b>



MEGNA  
POOLS

Magna Plastic Packaging Corp.



**NON-DIVING POOL**  
USE OF DIVING EQUIPMENT IS PROHIBITED

MEETS DEPTH AND SHAPE MINIMUM STANDARD ANSI/NSPI5-2003

ALL DIMENSIONS ARE FINISHED

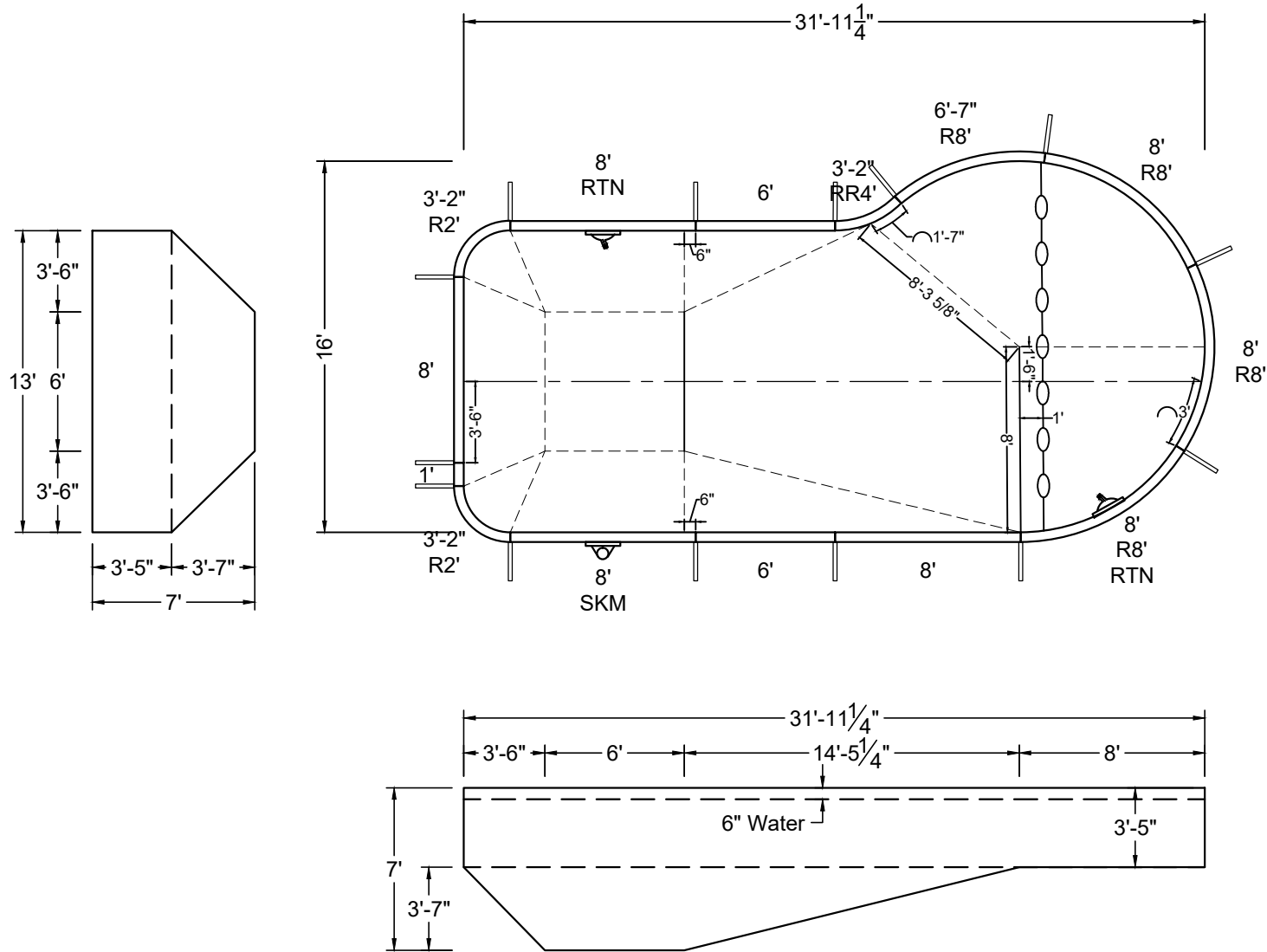

SHAPE: RIVIERA	SIZE: 13' X 31'-11"	HAND: RIGHT	PANEL HEIGHT: 3'-6"	PANEL TYPE: 5" TOP
PERIMETER: 85'-0 13/32"	VOLUME: 14,910 US GAL.	SURFACE AREA: 423.368 SQ. FT.	SCALE: N.T.S	DRAWN BY: NM-BCC
DWG #: MN1632RI219	DATE: 1/25/2017	REVISION #: 01	KIT REF: MN1632RI219-R	<b>A</b>



MEGNA  
POOLS

Magna Plastic Packaging Corp.



**NON-DIVING POOL**  
USE OF DIVING EQUIPMENT IS PROHIBITED

MEETS DEPTH AND SHAPE MINIMUM STANDARD ANSI/NSPI5-2003

ALL DIMENSIONS ARE FINISHED

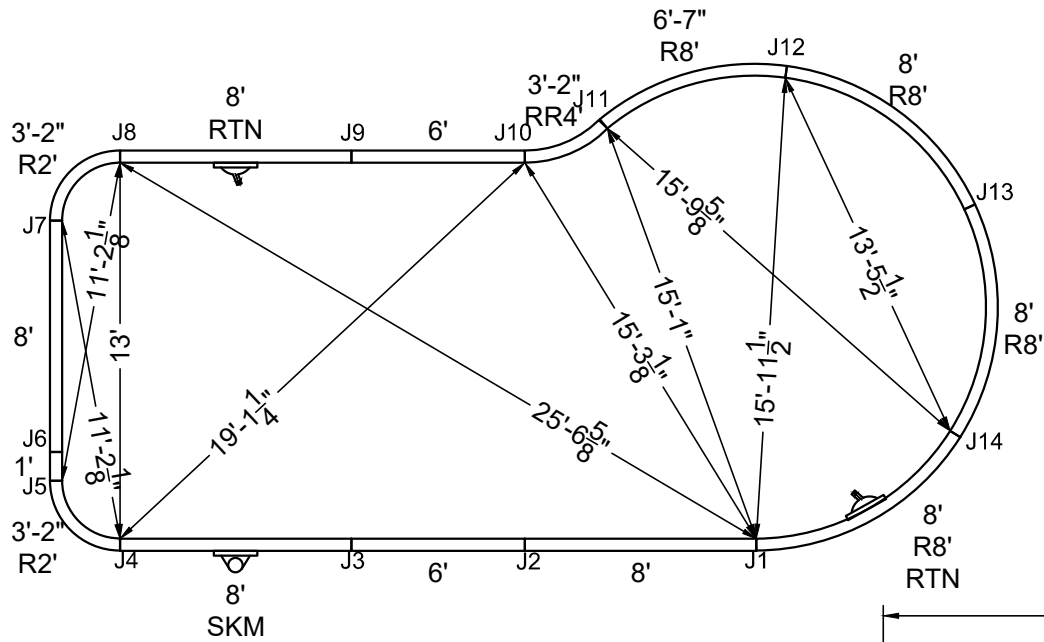

STAKE OUT

STEEL CHECK

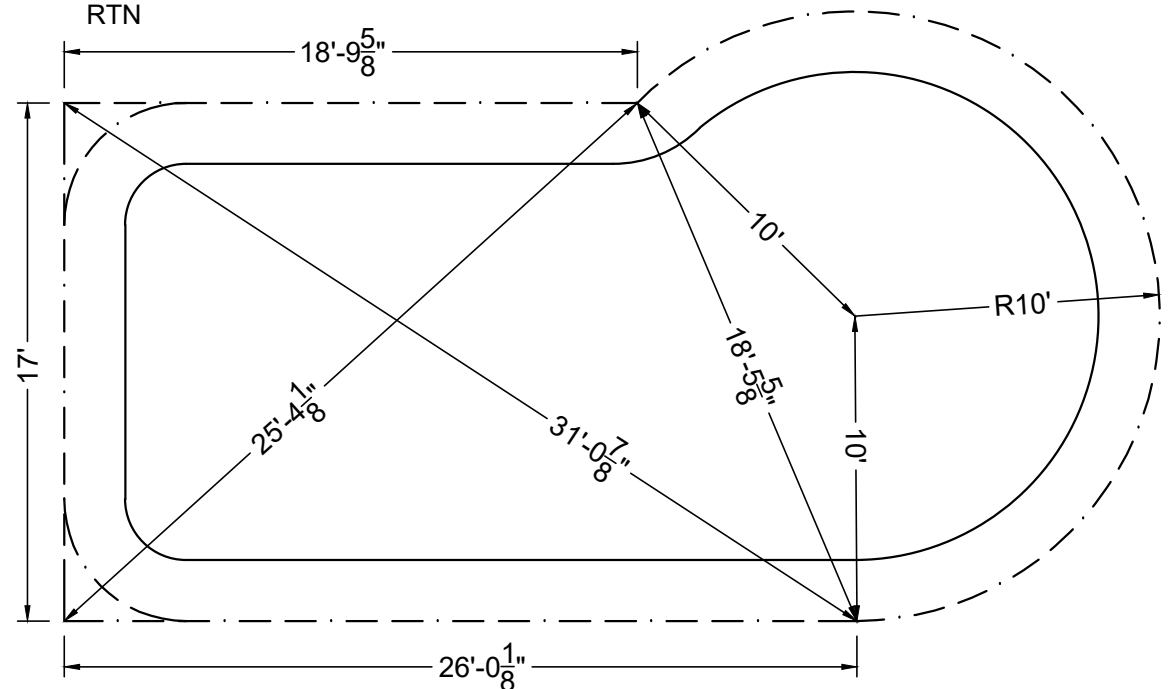

SHAPE: RIVIERA

SIZE: 13' X 31'-11"

HAND: RIGHT

PANEL HEIGHT: 3'-6"

DRAWN BY: NM-BCC

DWG #: MN1632RI219

DATE: 1/25/2017

REVISION #: 01

KIT REF: MN1632RI219-R

**B**



MEGNA  
POOLS

Magna Plastic Packaging Corp.



**NON-DIVING POOL**  
USE OF DIVING EQUIPMENT IS PROHIBITED

MEETS DEPTH AND SHAPE MINIMUM STANDARD ANSI/NSPI5-2003

ALL DIMENSIONS ARE FINISHED

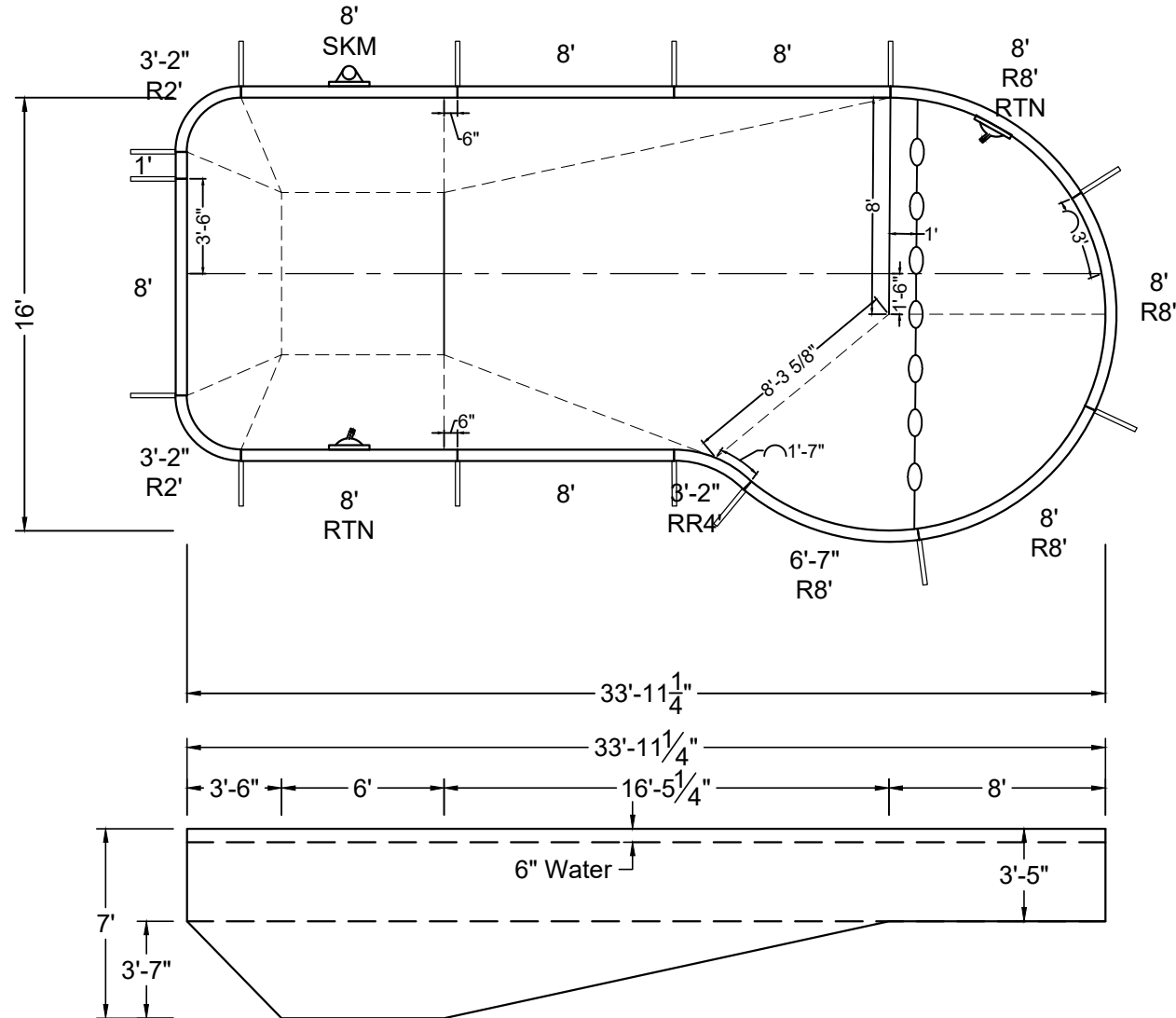
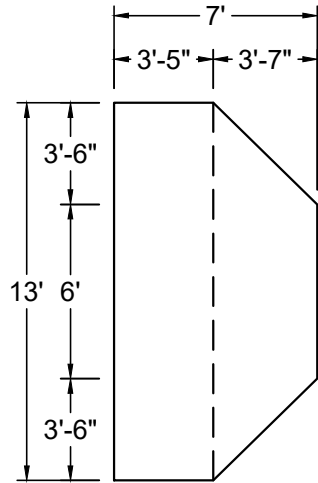

SHAPE : RIVIERA	SIZE : 13' X 33'-11"	HAND : LEFT	PANEL HEIGHT : 3'-6"	PANEL TYPE : 5" TOP
PERIMETER : 89'-0 13/32"	VOLUME : 15,861 US GAL.	SURFACE AREA : 449.368 SQ. FT.	SCALE : N.T.S	DRAWN BY : NM-BCC
DWG # : MN1634RI219	DATE : 1/25/2017	REVISION # : 01	KIT REF : MN1634RI219-L	<b>A</b>



ALL DIMENSIONS ARE FINISHED

STEEL CHECK

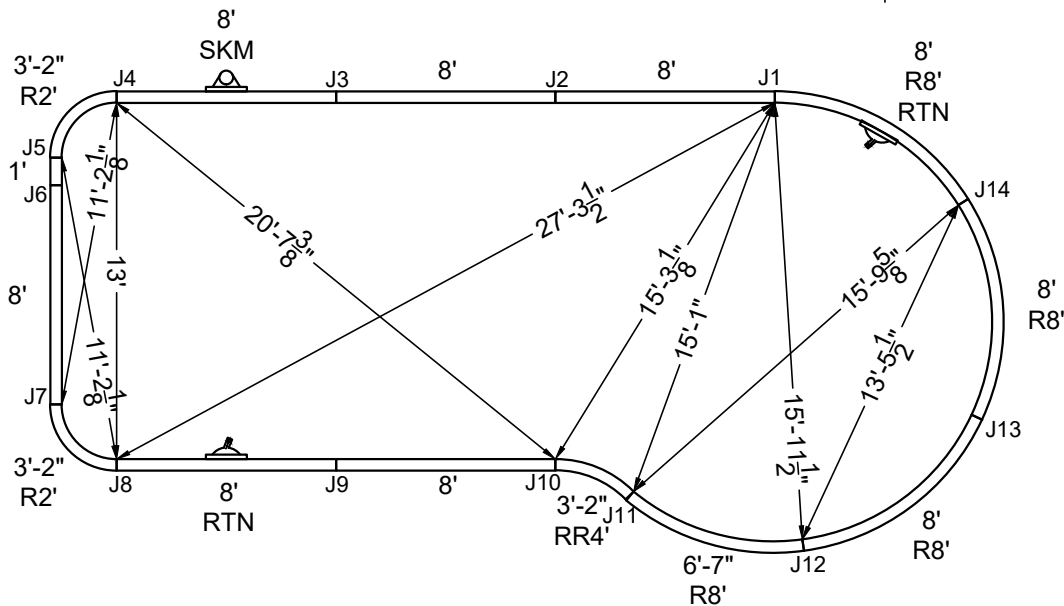
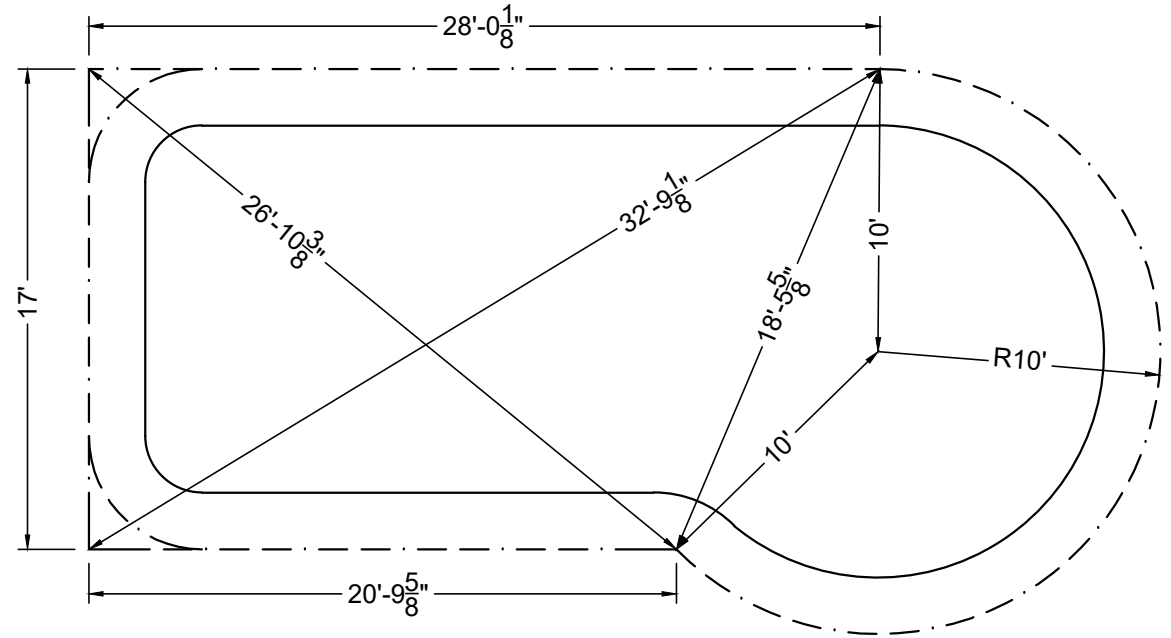

STAKE OUT

SHAPE : RIVIERA	SIZE : 13' X 33'-11"	HAND : LEFT	PANEL HEIGHT : 3'-6"	DRAWN BY : NM-BCC
DWG # : MN1634RI219	DATE : 1/25/2017	REVISION # : 01	KIT REF : MN1634RI219-L	<b>B</b>



MEGNA  
POOLS

Magna Plastic Packaging Corp.



**NON-DIVING POOL**  
USE OF DIVING EQUIPMENT IS PROHIBITED

MEETS DEPTH AND SHAPE MINIMUM STANDARD ANSI/NSPI5-2003

ALL DIMENSIONS ARE FINISHED

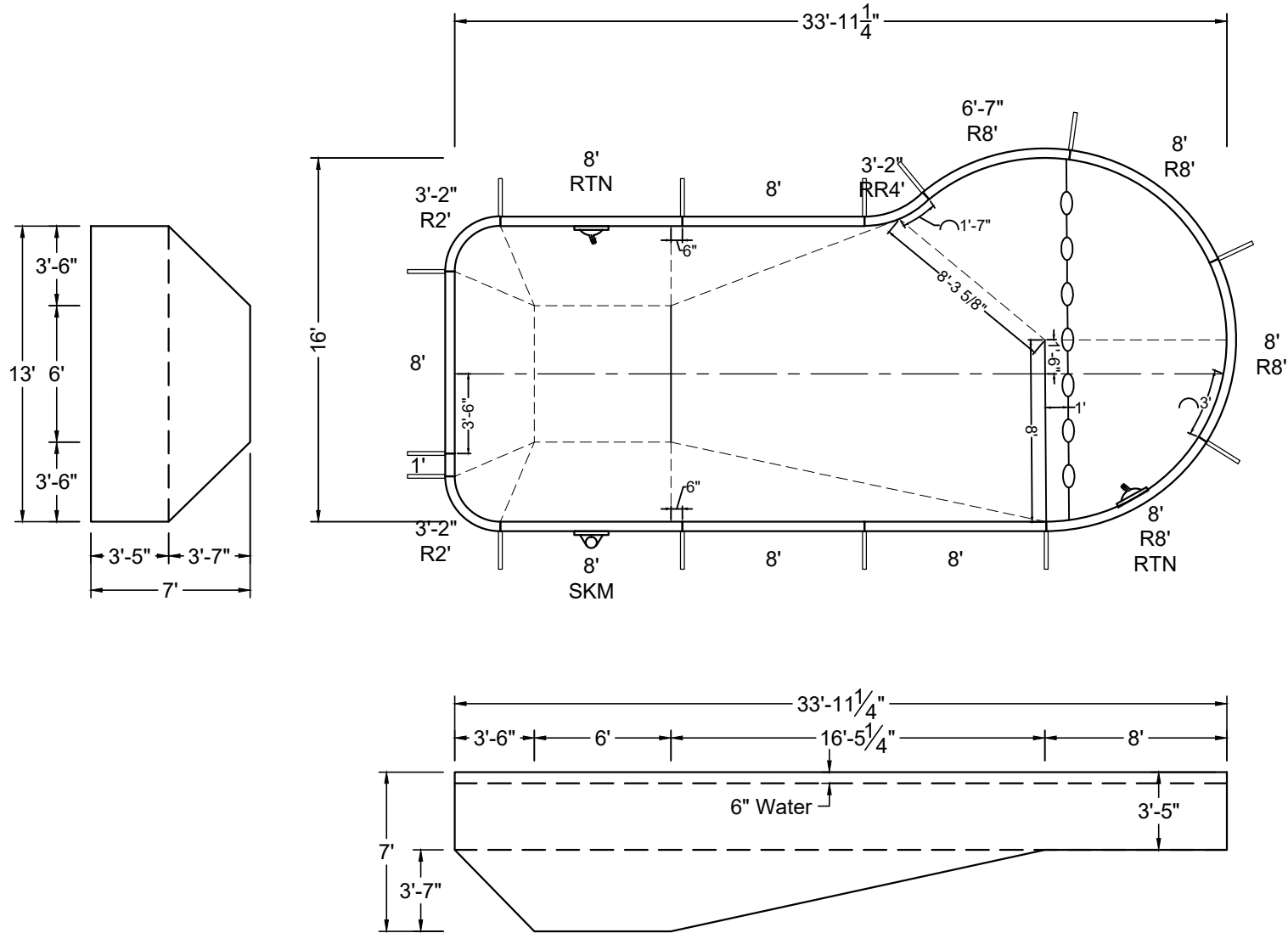

SHAPE : RIVIERA	SIZE : 13' X 33'-11"	HAND : RIGHT	PANEL HEIGHT : 3'-6"	PANEL TYPE : 5" TOP
PERIMETER : 89'-0 13/32"	VOLUME : 15,861 US GAL.	SURFACE AREA : 449.368 SQ. FT.	SCALE : N.T.S	DRAWN BY : NM-BCC
DWG # : MN1634RI219	DATE : 1/25/2017	REVISION # : 01	KIT REF : MN1634RI219-R	<b>A</b>



MEGNA  
POOLS

Magna Plastic Packaging Corp.



**NON-DIVING POOL**  
USE OF DIVING EQUIPMENT IS PROHIBITED

MEETS DEPTH AND SHAPE MINIMUM STANDARD ANSI/NSPI5-2003

ALL DIMENSIONS ARE FINISHED

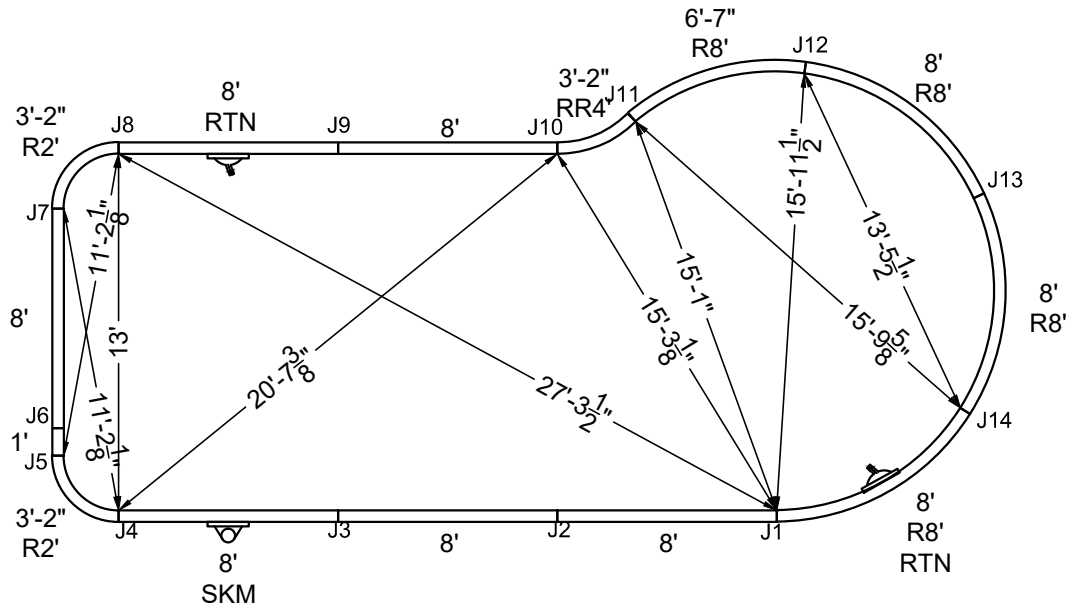

STAKE OUT

STEEL CHECK

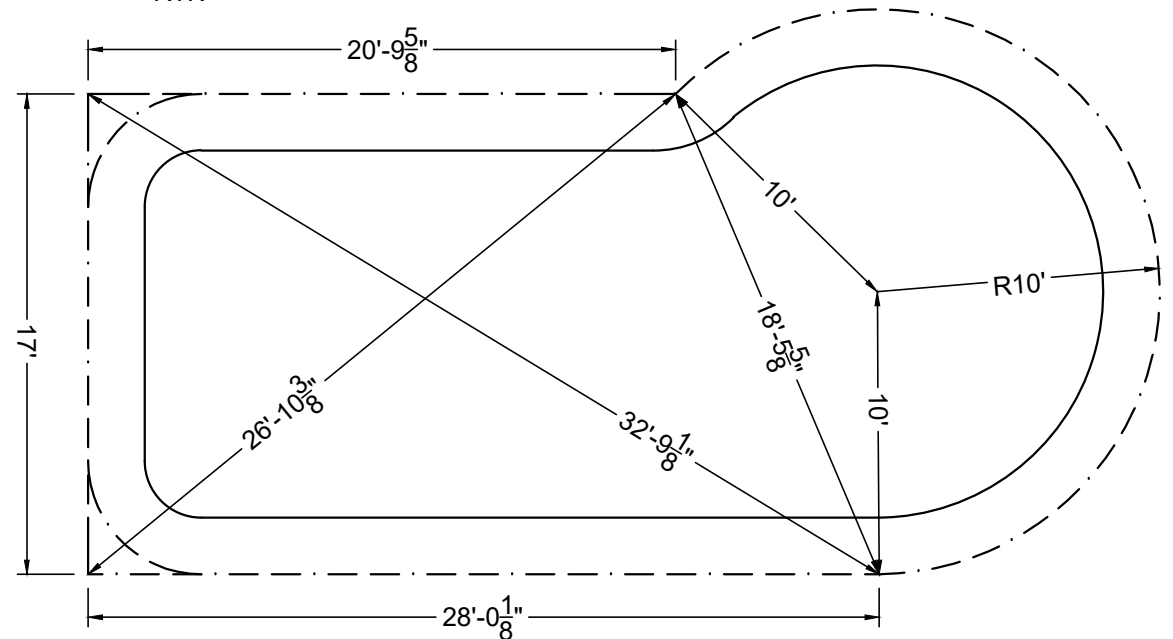

SHAPE: RIVIERA

SIZE: 13' X 33'-11"

HAND: RIGHT

PANEL HEIGHT: 3'-6"

DRAWN BY: NM-BCC

DWG #: MN1634RI219

DATE: 1/25/2017

REVISION #: 01

KIT REF: MN1634RI219-R

**B**





MEGNA  
POOLS

Magna Plastic Packaging Corp.



**NON-DIVING POOL**  
USE OF DIVING EQUIPMENT IS PROHIBITED

MEETS DEPTH AND SHAPE MINIMUM STANDARD ANSI/NSPI5-2003

ALL DIMENSIONS ARE FINISHED

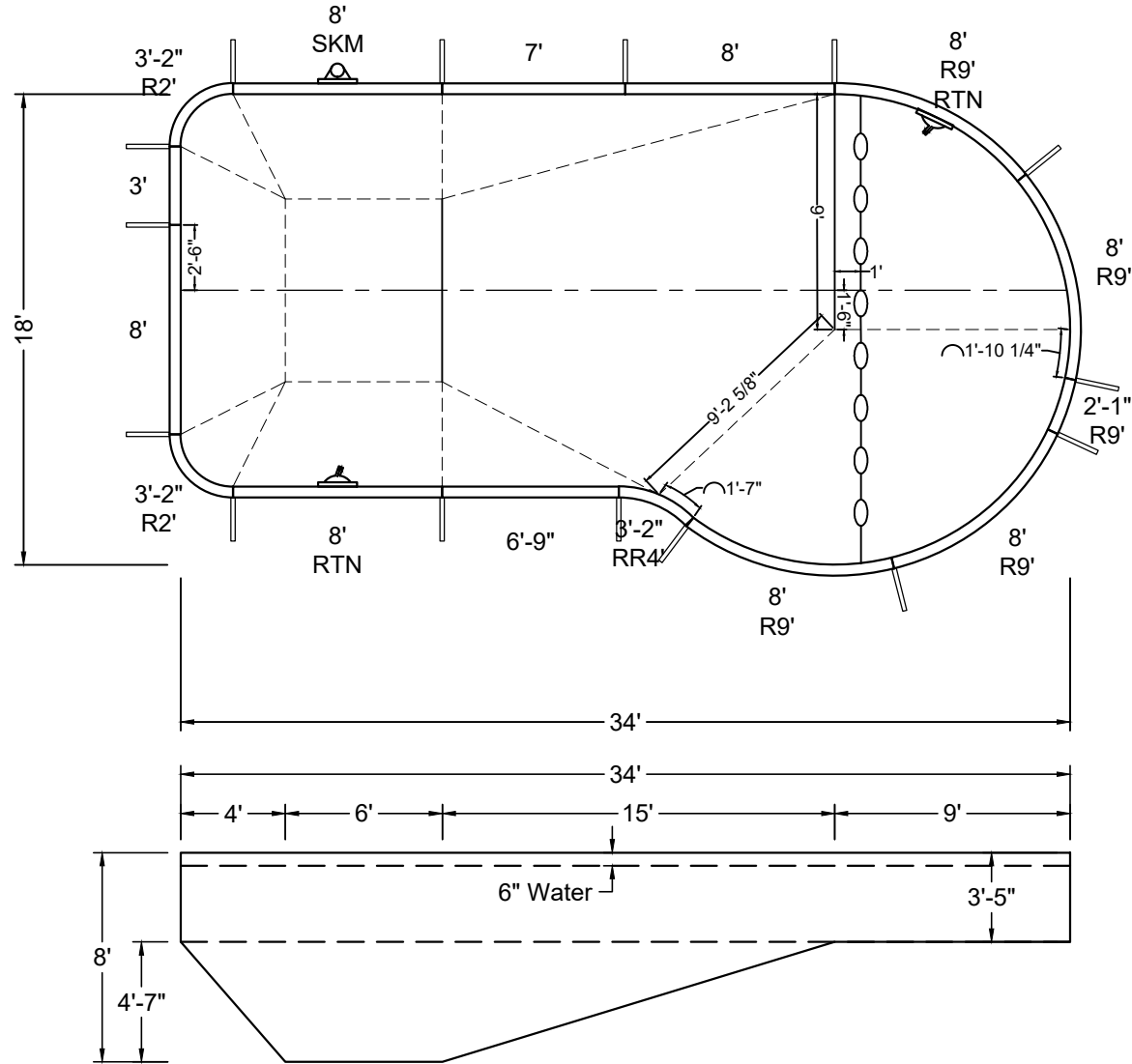
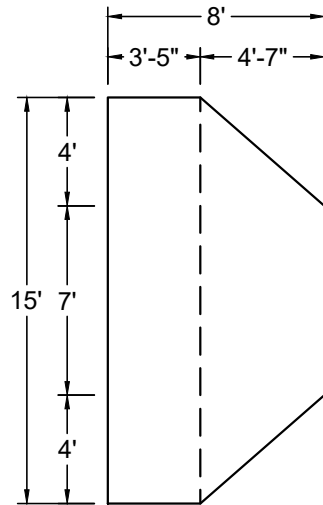

SHAPE: RIVIERA	SIZE: 15' X 34'	HAND: LEFT	PANEL HEIGHT: 3'-6"	PANEL TYPE: 5" TOP
PERIMETER: 92'-3 13/32"	VOLUME: 19,433 US GAL.	SURFACE AREA: 514.760 SQ. FT.	SCALE: N.T.S	DRAWN BY: NM-BCC
DWG #: MN1834RI219	DATE: 1/25/2017	REVISION #: 01	KIT REF: MN1834RI219-L	<b>A</b>



ALL DIMENSIONS ARE FINISHED

STEEL CHECK

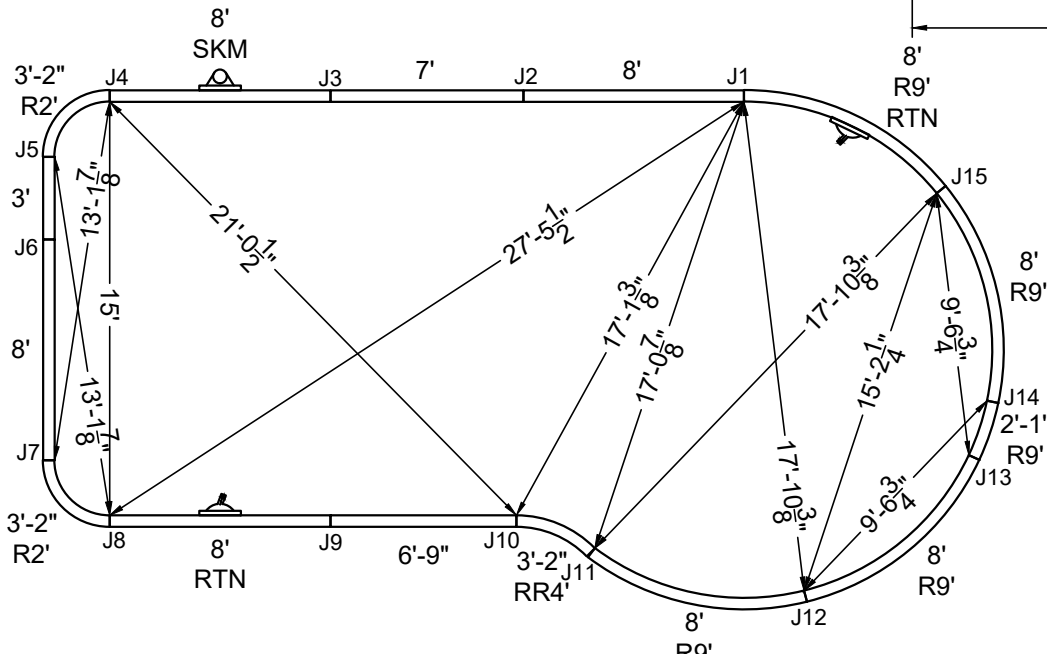
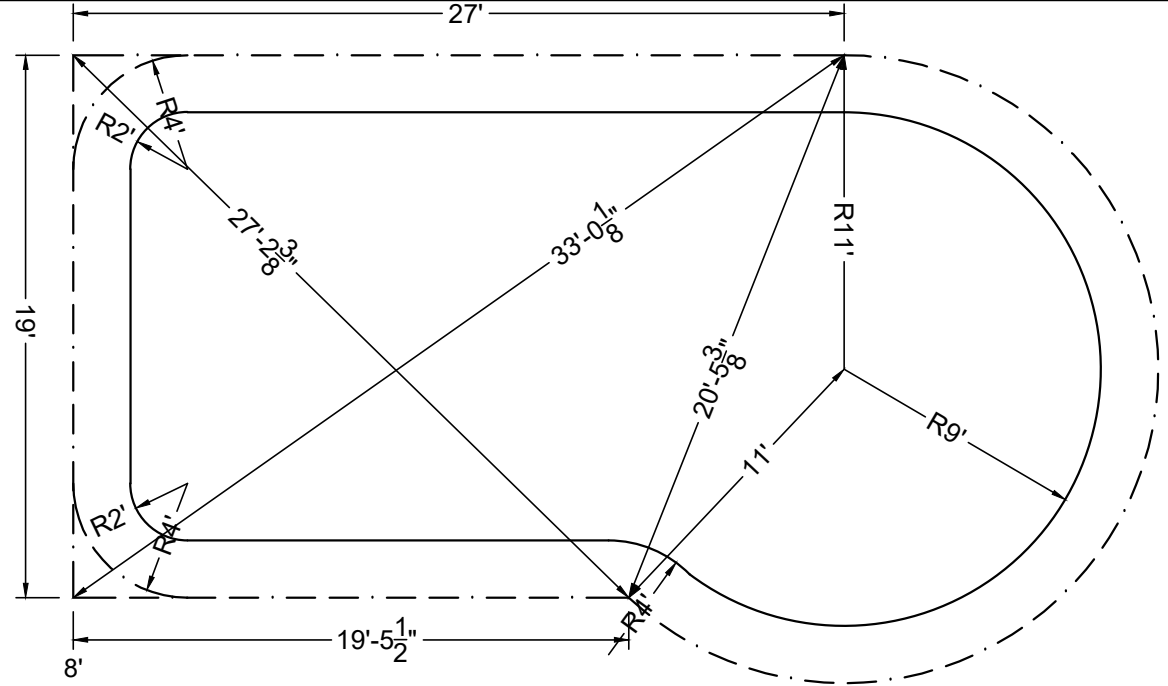

STAKE OUT

SHAPE : RIVIERA	SIZE : 15' X 34'	HAND : LEFT	PANEL HEIGHT : 3'-6"	DRAWN BY : NM-BCC
DWG # : MN1834RI219	DATE : 1/25/2017	REVISION # : 01	KIT REF : MN1834RI219-L	<b>B</b>



ALL DIMENSIONS ARE FINISHED

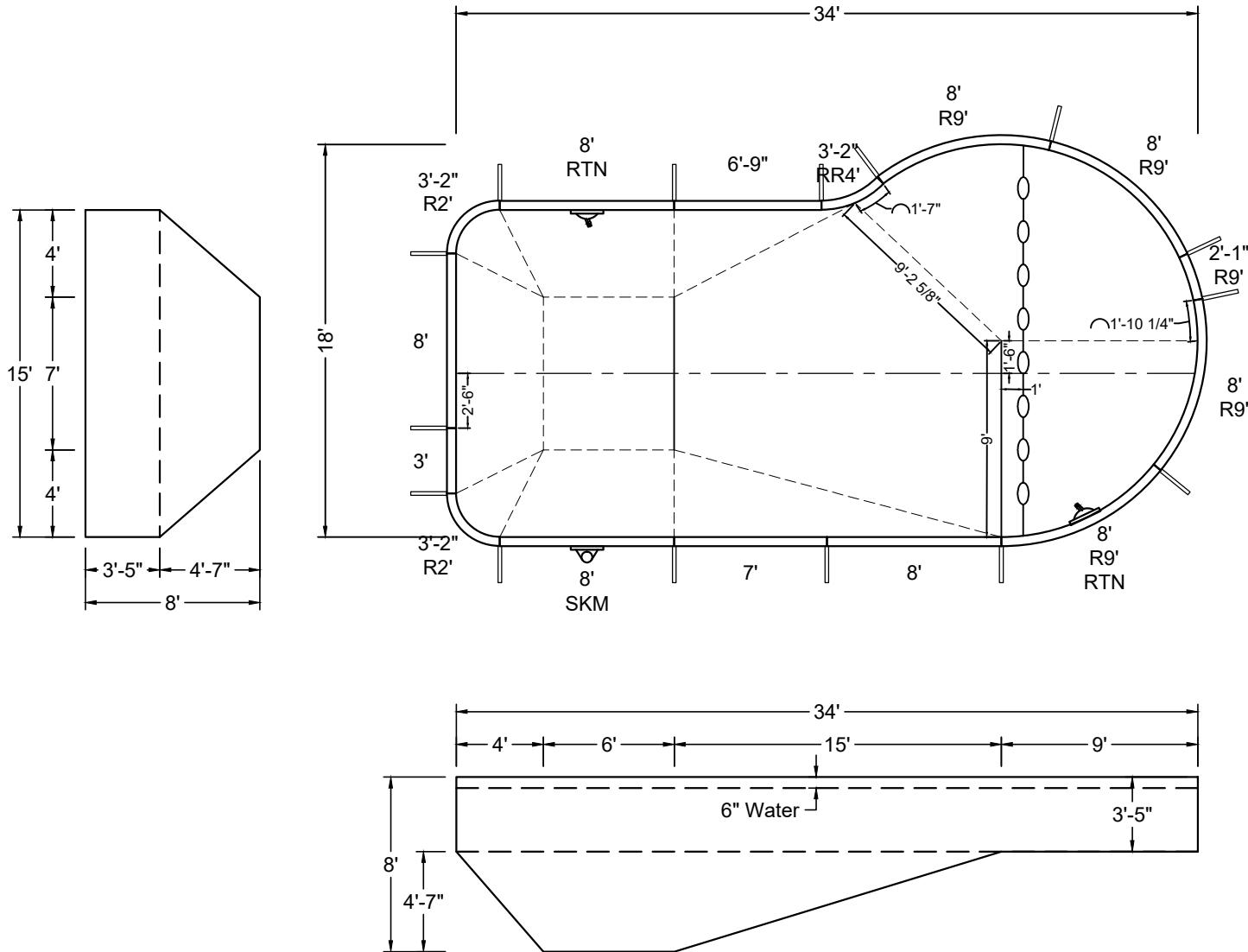

SHAPE: RIVIERA	SIZE: 15' X 34'	HAND: RIGHT	PANEL HEIGHT: 3'-6"	PANEL TYPE: 5" TOP
PERIMETER: 92'-3 13/32"	VOLUME: 19,433 US GAL.	SURFACE AREA: 514.760 SQ. FT.	SCALE: N.T.S	DRAWN BY: NM-BCC
DWG #: MN1834RI219	DATE: 1/25/2017	REVISION #: 01	KIT REF: MN1834RI219-R	<b>A</b>



MEGNA  
POOLS

Magna Plastic Packaging Corp.



**NON-DIVING POOL**  
USE OF DIVING EQUIPMENT IS PROHIBITED

MEETS DEPTH AND SHAPE MINIMUM STANDARD ANSI/NSPI5-2003

ALL DIMENSIONS ARE FINISHED

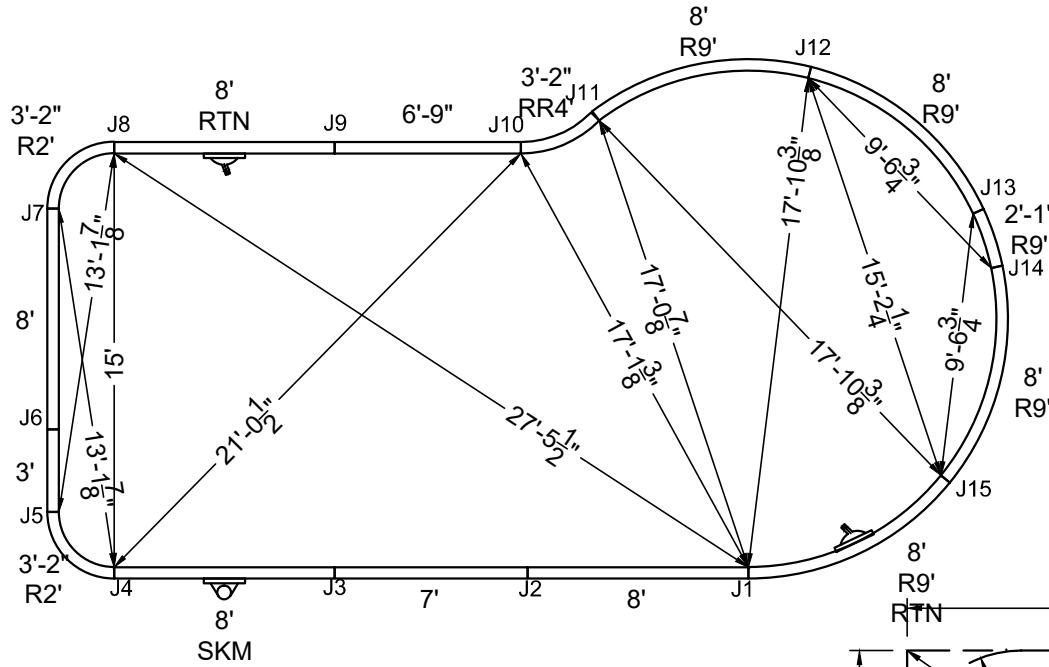

STAKE OUT

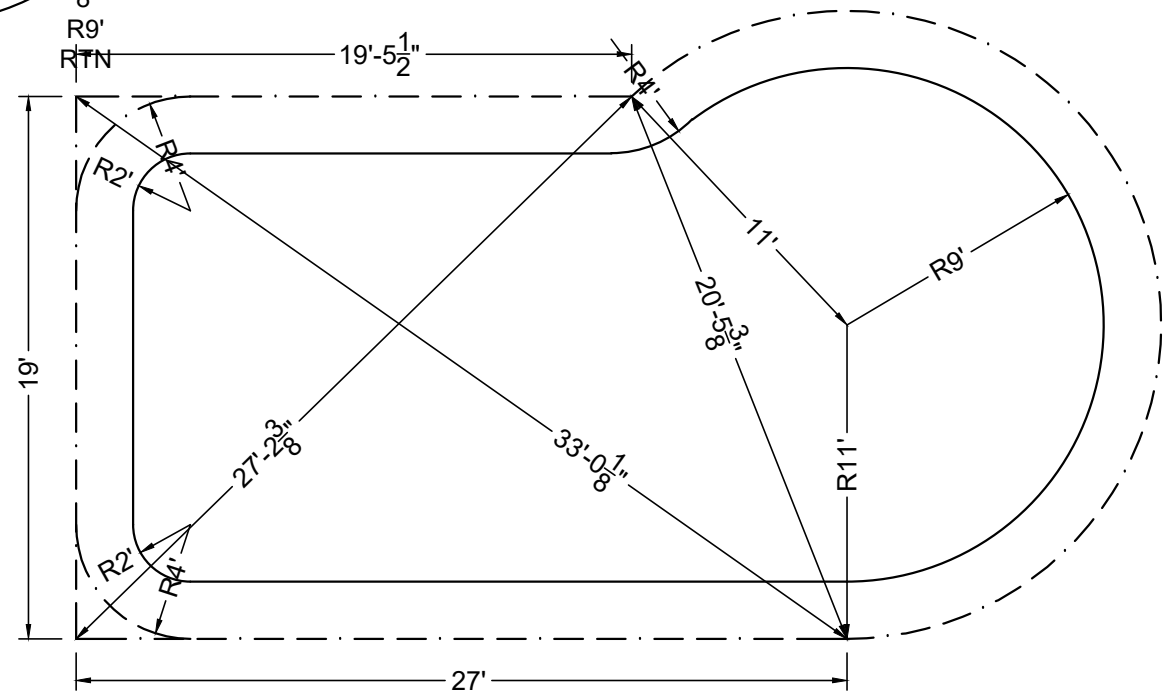

STEEL CHECK

SHAPE: RIVIERA

SIZE: 15' X 34'

HAND: RIGHT

PANEL HEIGHT: 3'-6"

DRAWN BY: NM-BCC

DWG #: MN1834RI219

DATE: 1/25/2017

REVISION #: 01

KIT REF: MN1834RI219-R

**B**



**MEGNA  
POOLS**

Magna Plastic Packaging Corp.

**DIVING / SLIDE EQUIPMENT DISCLAIMER:**

THE BOTTOM CONFIGURATION SHOWN MEETS WITH THE CURRENT ISPC MINIMUM STANDARDS FOR POOLS APPROVED FOR THE USE WITH MANUFACTURED DIVING EQUIPMENT. ALL DIVING EQUIPMENT MUST BE INSTALLED AND LOCATED IN ACCORDANCE WITH THE DIVING / SLIDE MANUFACTURER'S RECOMMENDATIONS. IF DIVING EQUIPMENT IS INSTALLED: PLEASE FOLLOW ALL THE DIVING / SLIDE EQUIPMENT MANUFACTURER'S INSTALLATION, USE AND SAFETY INSTRUCTIONS.

MEETS DEPTH AND SHAPE MINIMUM STANDARD ANSI/NSPI5-2003

**ALL DIMENSIONS ARE FINISHED**

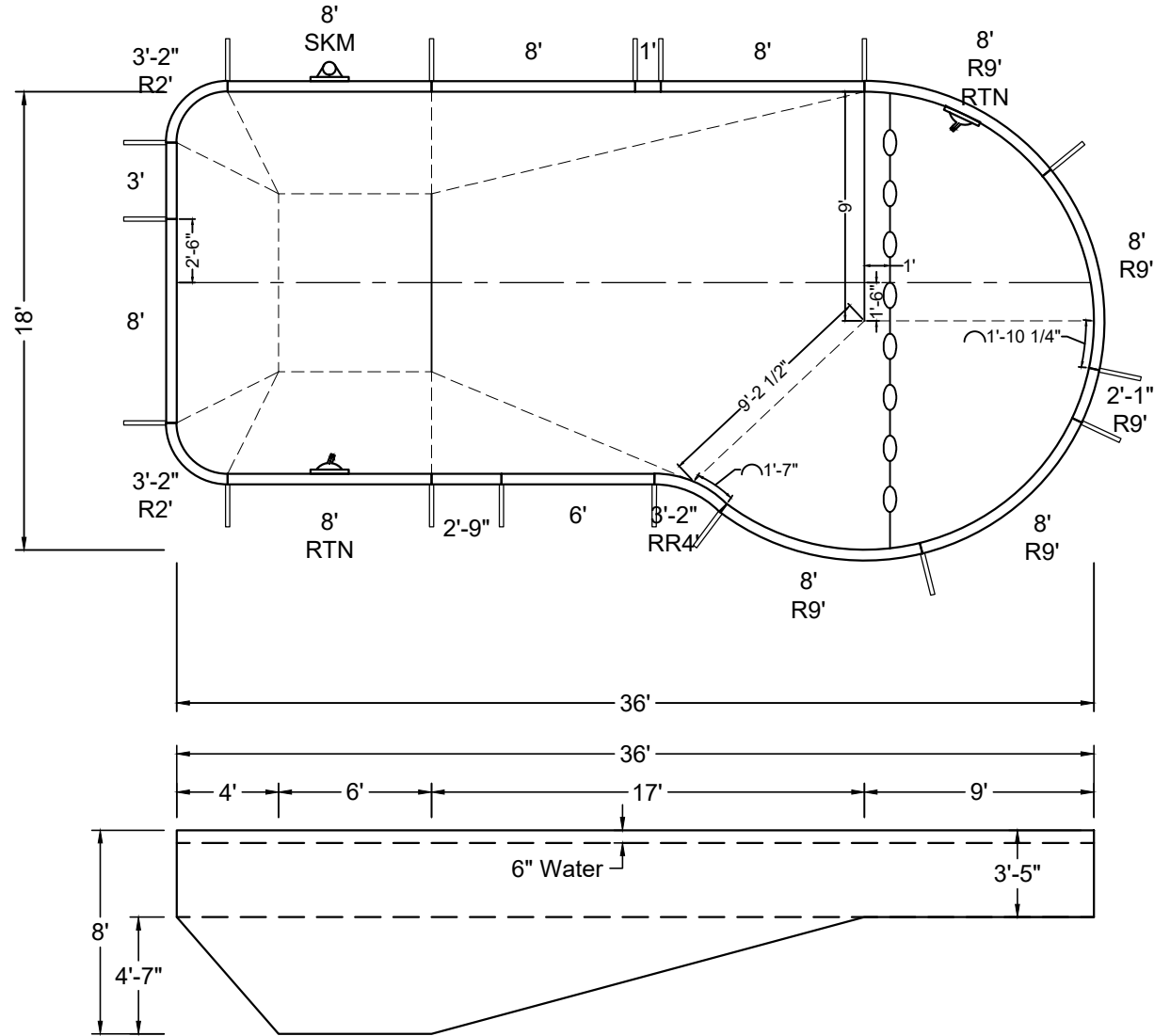
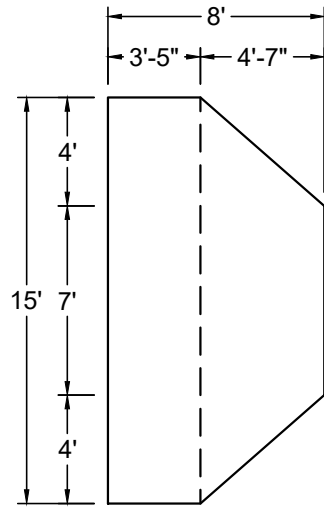

SHAPE : RIVIERA	SIZE : 15' X 36'	HAND : LEFT	PANEL HEIGHT : 3'-6"	PANEL TYPE : 5" TOP
PERIMETER : 96'-3 13/32"	VOLUME : 20,623 US GAL.	SURFACE AREA : 544.760 SQ. FT.	SCALE : N.T.S	DRAWN BY : NM-BCC
DWG # : MN1836RI219	DATE : 1/25/2017	REVISION # : 01	KIT REF : MN1836RI219-L	<b>A</b>



MEGNA  
POOLS

Magna Plastic Packaging Corp.

DIVING / SLIDE EQUIPMENT DISCLAIMER:

THE BOTTOM CONFIGURATION SHOWN MEETS WITH THE CURRENT ISPCSM MINIMUM STANDARDS FOR POOLS APPROVED FOR THE USE WITH MANUFACTURED DIVING EQUIPMENT. ALL DIVING EQUIPMENT MUST BE INSTALLED AND LOCATED IN ACCORDANCE WITH THE DIVING / SLIDE MANUFACTURER'S RECOMMENDATIONS. IF DIVING EQUIPMENT IS INSTALLED: PLEASE FOLLOW ALL THE DIVING / SLIDE EQUIPMENT MANUFACTURER'S INSTALLATION, USE AND SAFETY INSTRUCTIONS.

MEETS DEPTH AND SHAPE MINIMUM STANDARD ANSI/NSPI5-2003

ALL DIMENSIONS ARE FINISHED

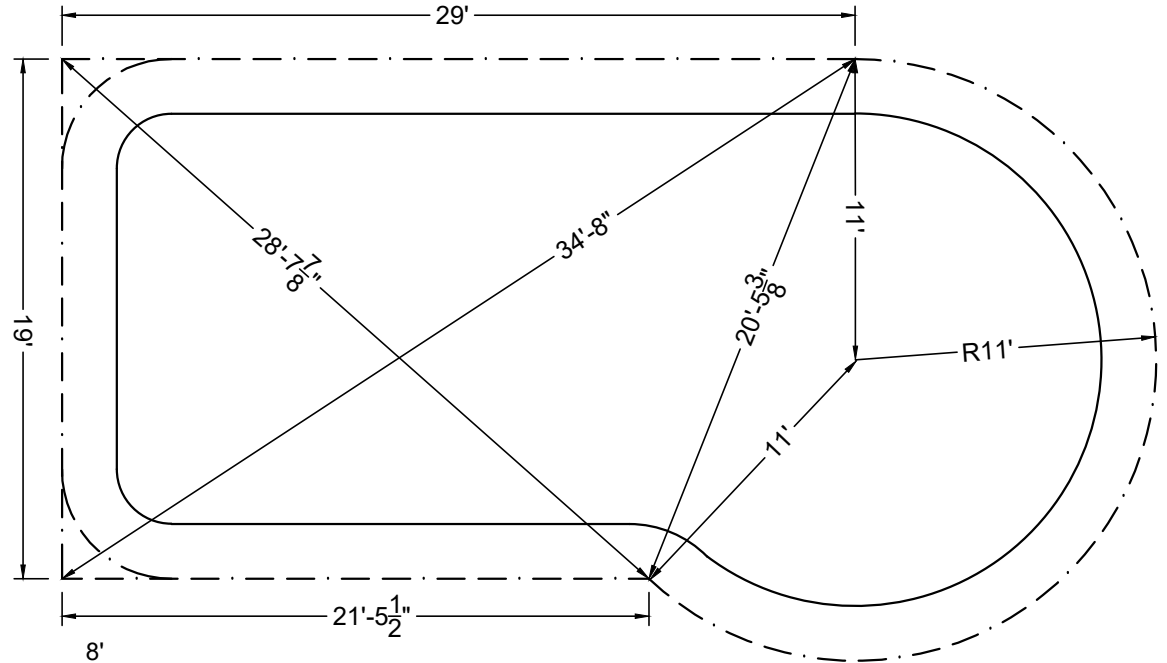

STEEL CHECK

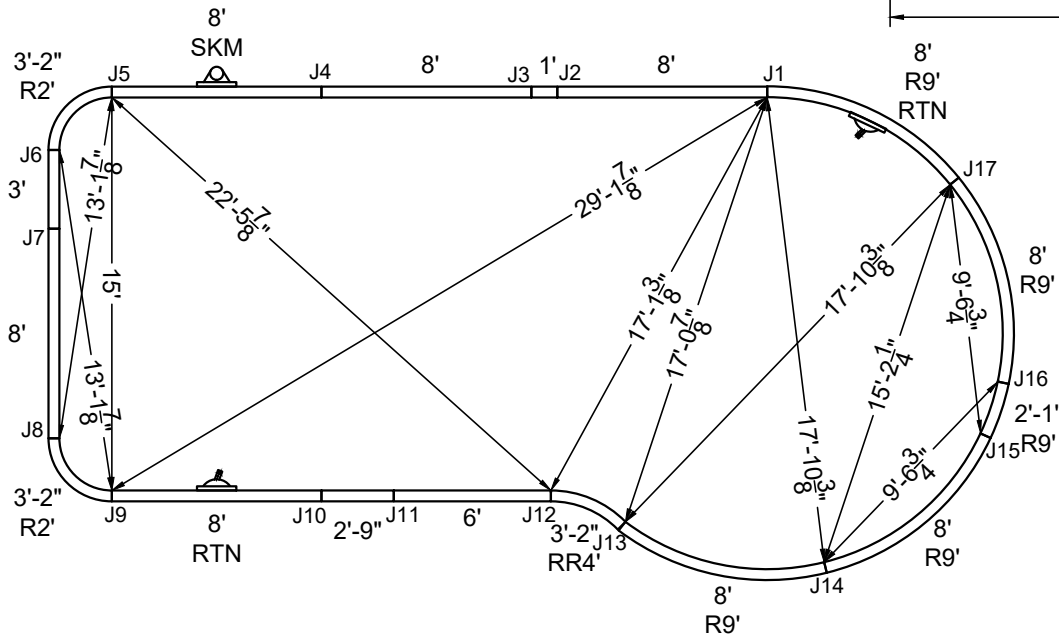

STAKE OUT

SHAPE : RIVIERA	SIZE : 15' X 36'	HAND : LEFT	PANEL HEIGHT : 3'-6"	DRAWN BY : NM-BCC
DWG # : MN1836RI219	DATE : 1/25/2017	REVISION # : 01	KIT REF : MN1836RI219-L	<b>B</b>

THE BOTTOM CONFIGURATION SHOWN MEETS WITH THE CURRENT ISPC MINIMUM STANDARDS FOR POOLS APPROVED FOR THE USE WITH MANUFACTURED DIVING EQUIPMENT. ALL DIVING EQUIPMENT MUST BE INSTALLED AND LOCATED IN ACCORDANCE WITH THE DIVING / SLIDE MANUFACTURER'S RECOMMENDATIONS. IF DIVING EQUIPMENT IS INSTALLED: PLEASE FOLLOW ALL THE DIVING / SLIDE EQUIPMENT MANUFACTURER'S INSTALLATION, USE AND SAFETY INSTRUCTIONS.

MEETS DEPTH AND SHAPE MINIMUM STANDARD ANSI/NSPI5-2003

**ALL DIMENSIONS ARE FINISHED**

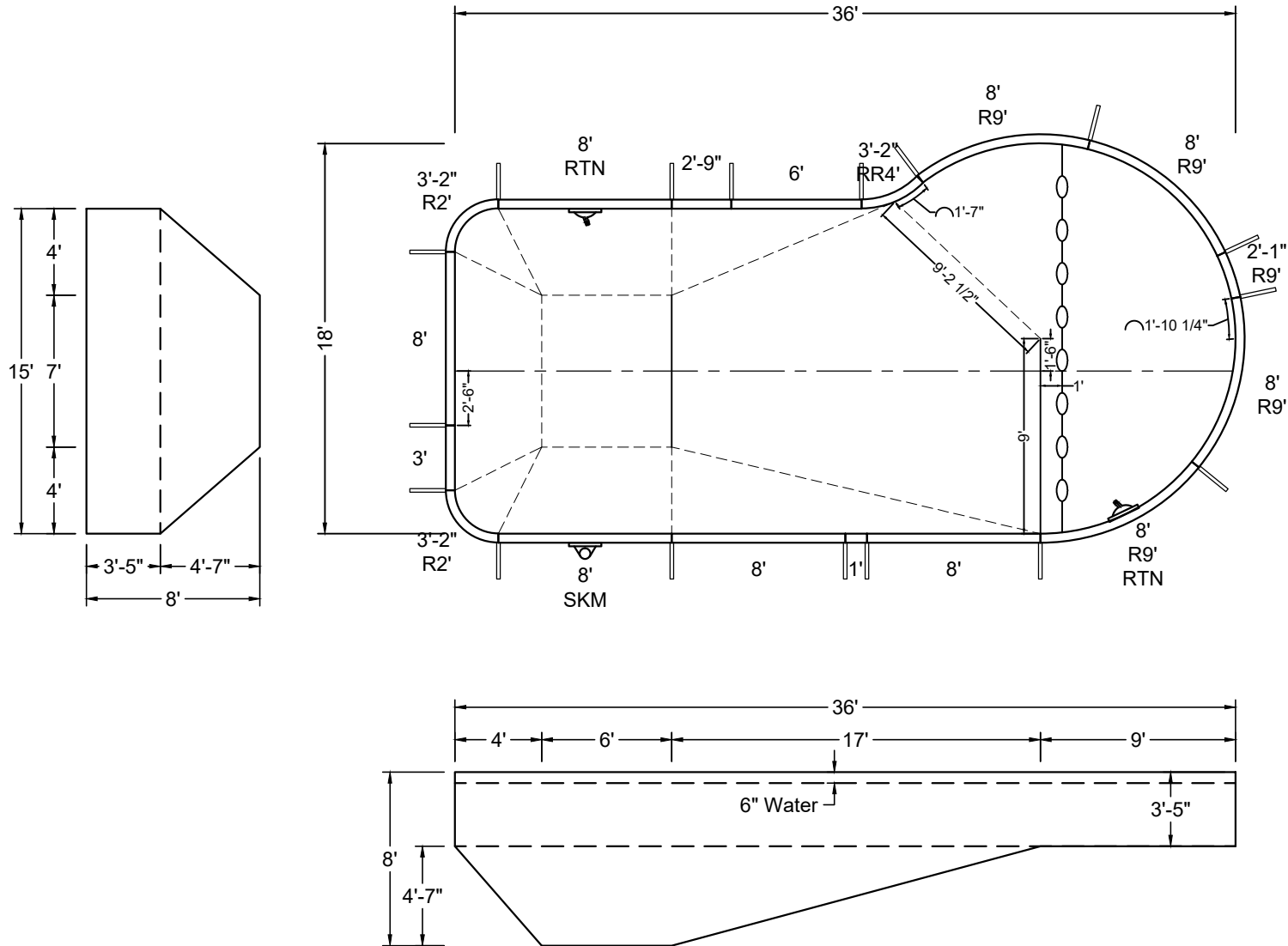

SHAPE : RIVIERA	SIZE : 15' X 36'	HAND : RIGHT	PANEL HEIGHT : 3'-6"	PANEL TYPE : 5" TOP
PERIMETER : 96'-3 13/32"	VOLUME : 20,623 US GAL.	SURFACE AREA : 544.760 SQ. FT.	SCALE : N.T.S	DRAWN BY : NM-BCC
DWG # : MN1836RI219	DATE : 1/25/2017	REVISION # : 01	KIT REF : MN1836RI219-R	<b>A</b>







MEGNA  
POOLS

Magna Plastic Packaging Corp.

**DIVING / SLIDE EQUIPMENT DISCLAIMER:**

THE BOTTOM CONFIGURATION SHOWN MEETS WITH THE CURRENT ISPC MINIMUM STANDARDS FOR POOLS APPROVED FOR THE USE WITH MANUFACTURED DIVING EQUIPMENT. ALL DIVING EQUIPMENT MUST BE INSTALLED AND LOCATED IN ACCORDANCE WITH THE DIVING / SLIDE MANUFACTURER'S RECOMMENDATIONS. IF DIVING EQUIPMENT IS INSTALLED: PLEASE FOLLOW ALL THE DIVING / SLIDE EQUIPMENT MANUFACTURER'S INSTALLATION, USE AND SAFETY INSTRUCTIONS.

MEETS DEPTH AND SHAPE MINIMUM STANDARD ANSI/NSPI5-2003

**ALL DIMENSIONS ARE FINISHED**

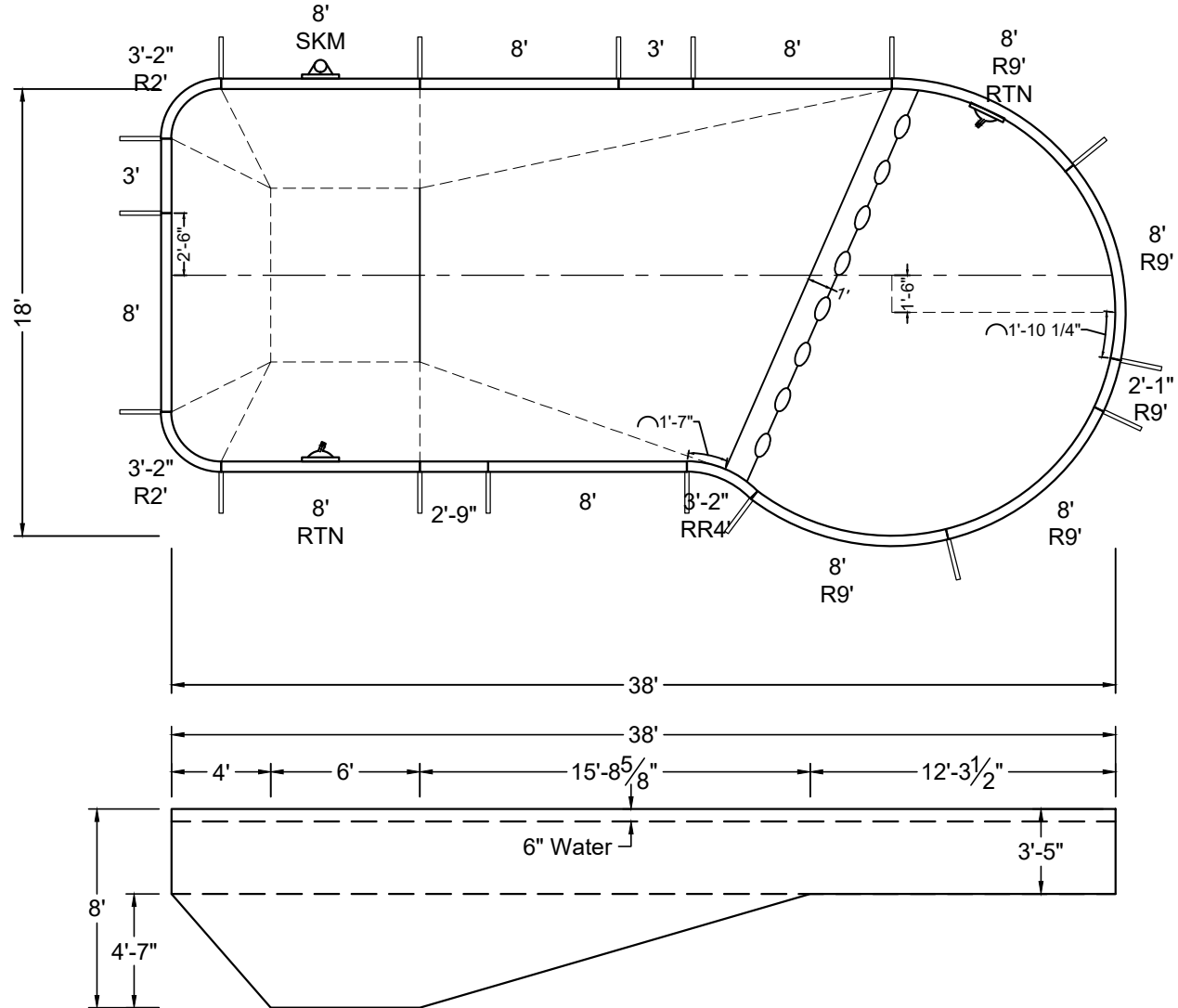
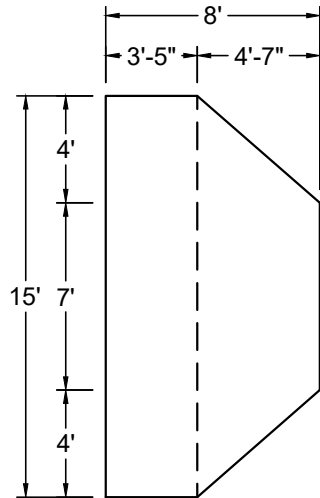

SHAPE : RIVIERA	SIZE : 15' X 38'	HAND : LEFT	PANEL HEIGHT : 3'-6"	PANEL TYPE : 5" TOP
PERIMETER : 100'-3 13/32"	VOLUME : 21,118 US GAL.	SURFACE AREA : 574.760 SQ. FT.	SCALE : N.T.S	DRAWN BY : NM-BCC
DWG # : MN1838RI219	DATE : 1/25/2017	REVISION # : 01	KIT REF : MN1838RI219-L	<b>A</b>





**MEGNA  
POOLS**

Magna Plastic Packaging Corp.

**DIVING / SLIDE EQUIPMENT DISCLAIMER:**

THE BOTTOM CONFIGURATION SHOWN MEETS WITH THE CURRENT ISPSC MINIMUM STANDARDS FOR POOLS APPROVED FOR THE USE WITH MANUFACTURED DIVING EQUIPMENT. ALL DIVING EQUIPMENT MUST BE INSTALLED AND LOCATED IN ACCORDANCE WITH THE DIVING / SLIDE MANUFACTURER'S RECOMMENDATIONS. IF DIVING EQUIPMENT IS INSTALLED: PLEASE FOLLOW ALL THE DIVING / SLIDE EQUIPMENT MANUFACTURER'S INSTALLATION, USE AND SAFETY INSTRUCTIONS.

MEETS DEPTH AND SHAPE MINIMUM STANDARD ANSI/NSPI5-2003

**ALL DIMENSIONS ARE FINISHED**

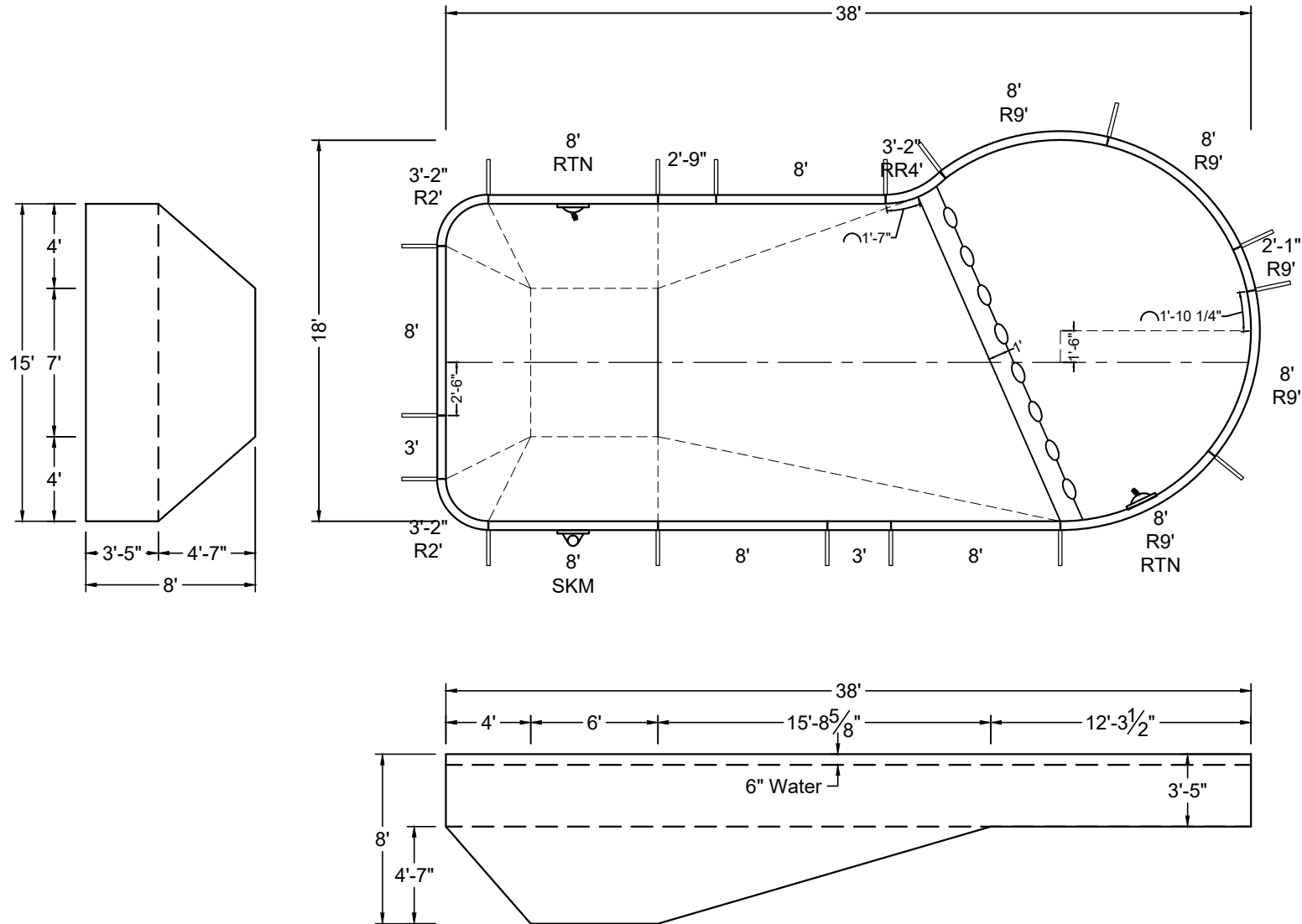

SHAPE : RIVIERA	SIZE : 15' X 38'	HAND : RIGHT	PANEL HEIGHT : 3'-6"	PANEL TYPE : 5" TOP
PERIMETER : 100'-3 13/32"	VOLUME : 21,118 US GAL.	SURFACE AREA : 574.760 SQ. FT.	SCALE : N.T.S	DRAWN BY : NM-BCC
DWG # : MN1838RI219	DATE : 1/25/2017	REVISION # : 01	KIT REF : MN1838RI219-R	<b>A</b>





**MEGNA  
POOLS**

Magna Plastic Packaging Corp.

**DIVING / SLIDE EQUIPMENT DISCLAIMER:**

THE BOTTOM CONFIGURATION SHOWN MEETS WITH THE CURRENT ISPC MINIMUM STANDARDS FOR POOLS APPROVED FOR THE USE WITH MANUFACTURED DIVING EQUIPMENT. ALL DIVING EQUIPMENT MUST BE INSTALLED AND LOCATED IN ACCORDANCE WITH THE DIVING / SLIDE MANUFACTURER'S RECOMMENDATIONS. IF DIVING EQUIPMENT IS INSTALLED: PLEASE FOLLOW ALL THE DIVING / SLIDE EQUIPMENT MANUFACTURER'S INSTALLATION, USE AND SAFETY INSTRUCTIONS.

MEETS DEPTH AND SHAPE MINIMUM STANDARD ANSI/NSPI5-2003

**ALL DIMENSIONS ARE FINISHED**

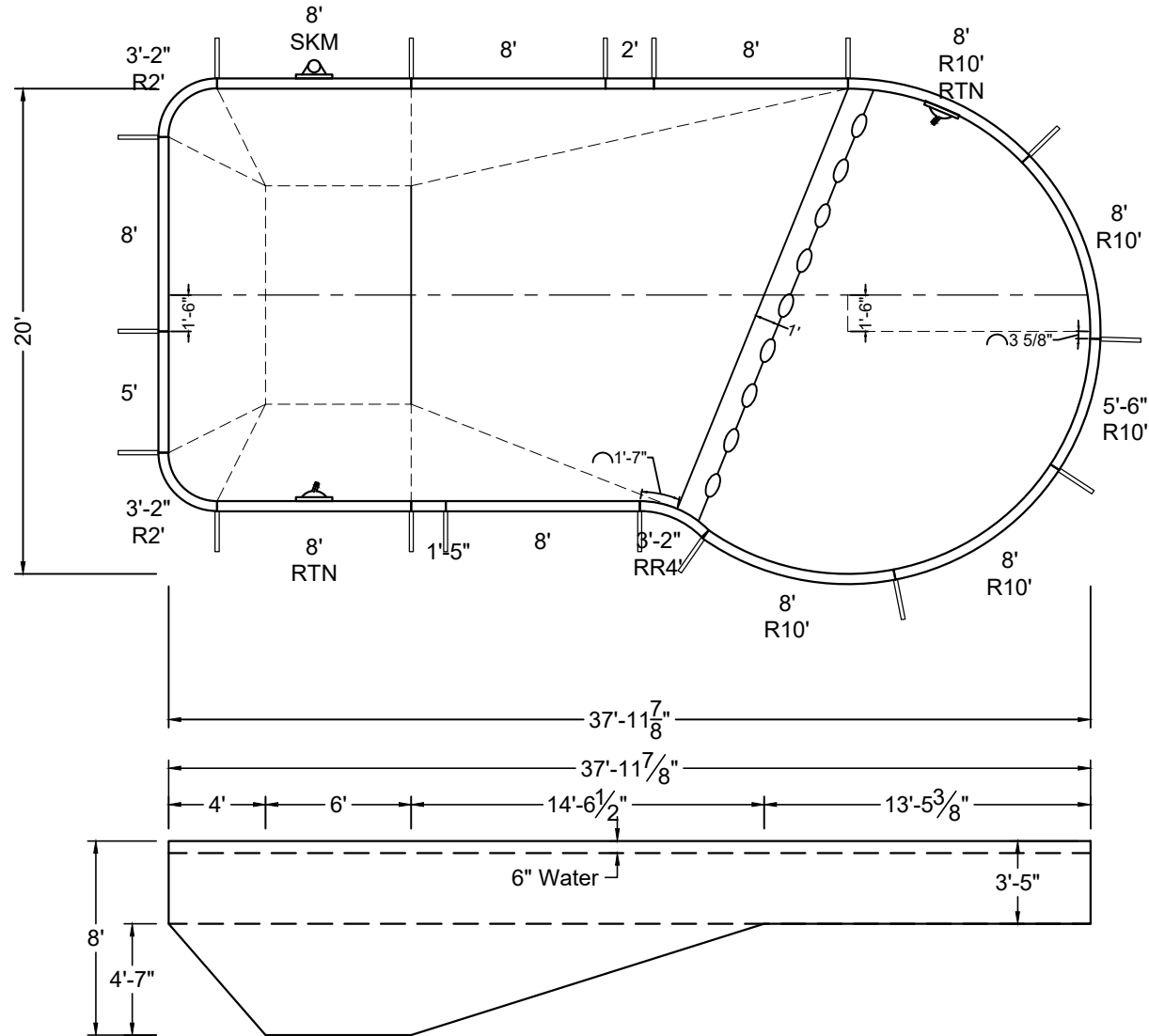
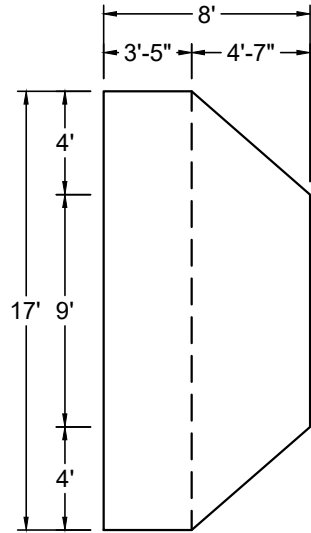

SHAPE : RIVIERA	SIZE : 17' X 38'	HAND : LEFT	PANEL HEIGHT : 3'-6"	PANEL TYPE : 5" TOP
PERIMETER : 103'-4 13/32"	VOLUME : 23,740 US GAL.	SURFACE AREA : 646.064 SQ. FT.	SCALE : N.T.S	DRAWN BY : NM-BCC
DWG # : MN2038RI219	DATE : 1/25/2017	REVISION # : 01	KIT REF : MN2038RI219-L	<b>A</b>

ALL DIMENSIONS ARE FINISHED

DIVING / SLIDE EQUIPMENT DISCLAIMER:

THE BOTTOM CONFIGURATION SHOWN MEETS WITH THE CURRENT ISPSM MINIMUM STANDARDS FOR POOLS APPROVED FOR THE USE WITH MANUFACTURED DIVING EQUIPMENT. ALL DIVING EQUIPMENT MUST BE INSTALLED AND LOCATED IN ACCORDANCE WITH THE DIVING / SLIDE MANUFACTURER'S RECOMMENDATIONS. IF DIVING EQUIPMENT IS INSTALLED: PLEASE FOLLOW ALL THE DIVING / SLIDE EQUIPMENT MANUFACTURER'S INSTALLATION, USE AND SAFETY INSTRUCTIONS.

MEETS DEPTH AND SHAPE MINIMUM STANDARD ANSI/NFPA-2003

STEEL CHECK

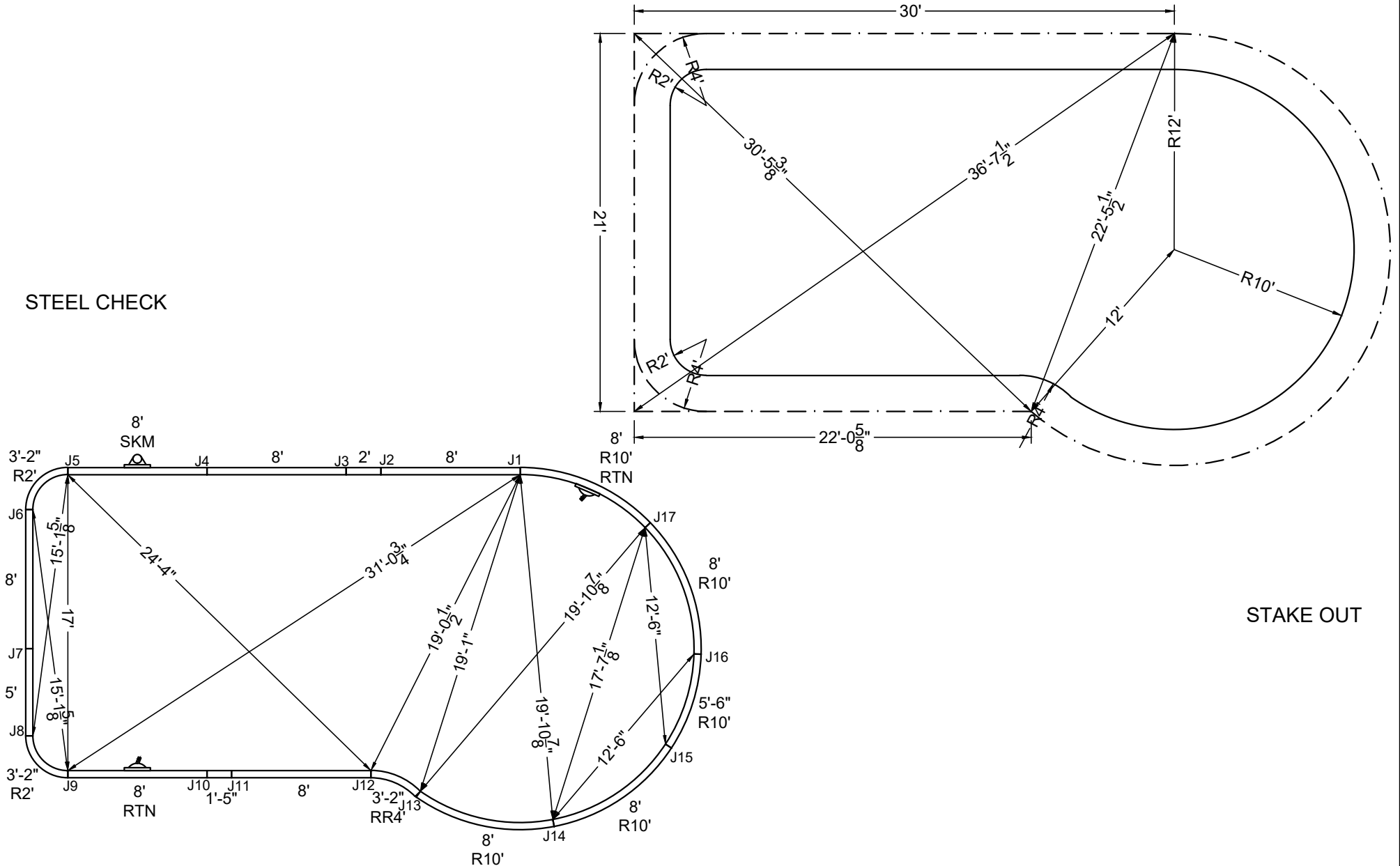

STAKE OUT

SHAPE : RIVIERA	SIZE : 17' X 38'	HAND : LEFT	PANEL HEIGHT : 3'-6"	DRAWN BY : NM-BCC
DWG # : MN2038RI219	DATE : 1/25/2017	REVISION # : 01	KIT REF : MN2038RI219-L	<b>B</b>



MEGNA  
POOLS

Magna Plastic Packaging Corp.

**DIVING / SLIDE EQUIPMENT DISCLAIMER:**

THE BOTTOM CONFIGURATION SHOWN MEETS WITH THE CURRENT ISPC MINIMUM STANDARDS FOR POOLS APPROVED FOR THE USE WITH MANUFACTURED DIVING EQUIPMENT. ALL DIVING EQUIPMENT MUST BE INSTALLED AND LOCATED IN ACCORDANCE WITH THE DIVING / SLIDE MANUFACTURER'S RECOMMENDATIONS. IF DIVING EQUIPMENT IS INSTALLED: PLEASE FOLLOW ALL THE DIVING / SLIDE EQUIPMENT MANUFACTURER'S INSTALLATION, USE AND SAFETY INSTRUCTIONS.

MEETS DEPTH AND SHAPE MINIMUM STANDARD ANSI/NSPI5-2003

ALL DIMENSIONS ARE FINISHED

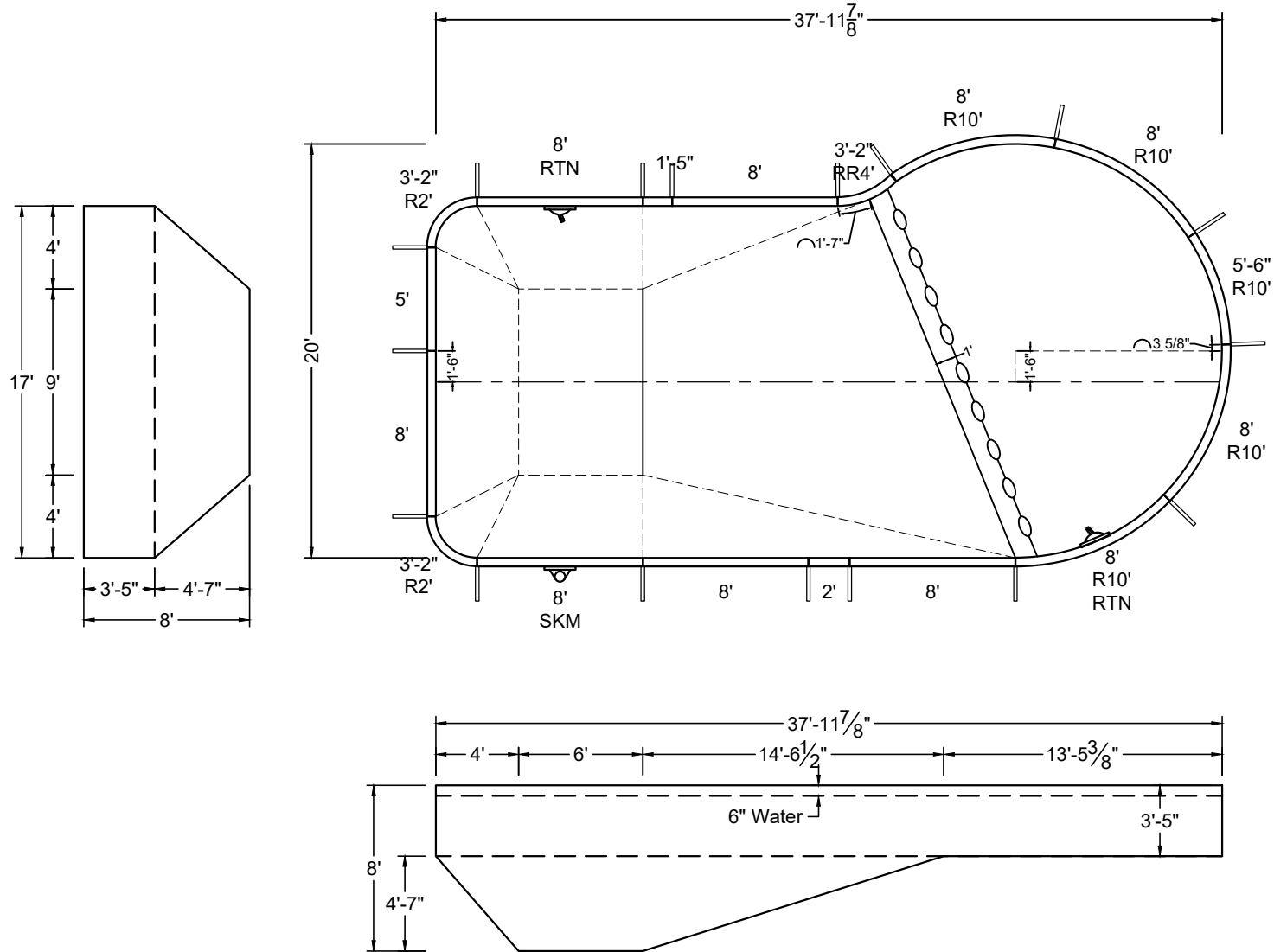

SHAPE: RIVIERA	SIZE: 17' X 38'	HAND: RIGHT	PANEL HEIGHT: 3'-6"	PANEL TYPE: 5" TOP
PERIMETER: 103'-4 13/32"	VOLUME: 23,740 US GAL.	SURFACE AREA: 646.064 SQ. FT.	SCALE: N.T.S	DRAWN BY: NM-BCC
DWG #: MN2038RI219	DATE: 1/25/2017	REVISION #: 01	KIT REF: MN2038RI219-R	<b>A</b>







MEGNA  
POOLS

Magna Plastic Packaging Corp.

**DIVING / SLIDE EQUIPMENT DISCLAIMER:**

THE BOTTOM CONFIGURATION SHOWN MEETS WITH THE CURRENT ISPC MINIMUM STANDARDS FOR POOLS APPROVED FOR THE USE WITH MANUFACTURED DIVING EQUIPMENT. ALL DIVING EQUIPMENT MUST BE INSTALLED AND LOCATED IN ACCORDANCE WITH THE DIVING / SLIDE MANUFACTURER'S RECOMMENDATIONS. IF DIVING EQUIPMENT IS INSTALLED: PLEASE FOLLOW ALL THE DIVING / SLIDE EQUIPMENT MANUFACTURER'S INSTALLATION, USE AND SAFETY INSTRUCTIONS.

MEETS DEPTH AND SHAPE MINIMUM STANDARD ANSI/NSPI5-2003

**ALL DIMENSIONS ARE FINISHED**

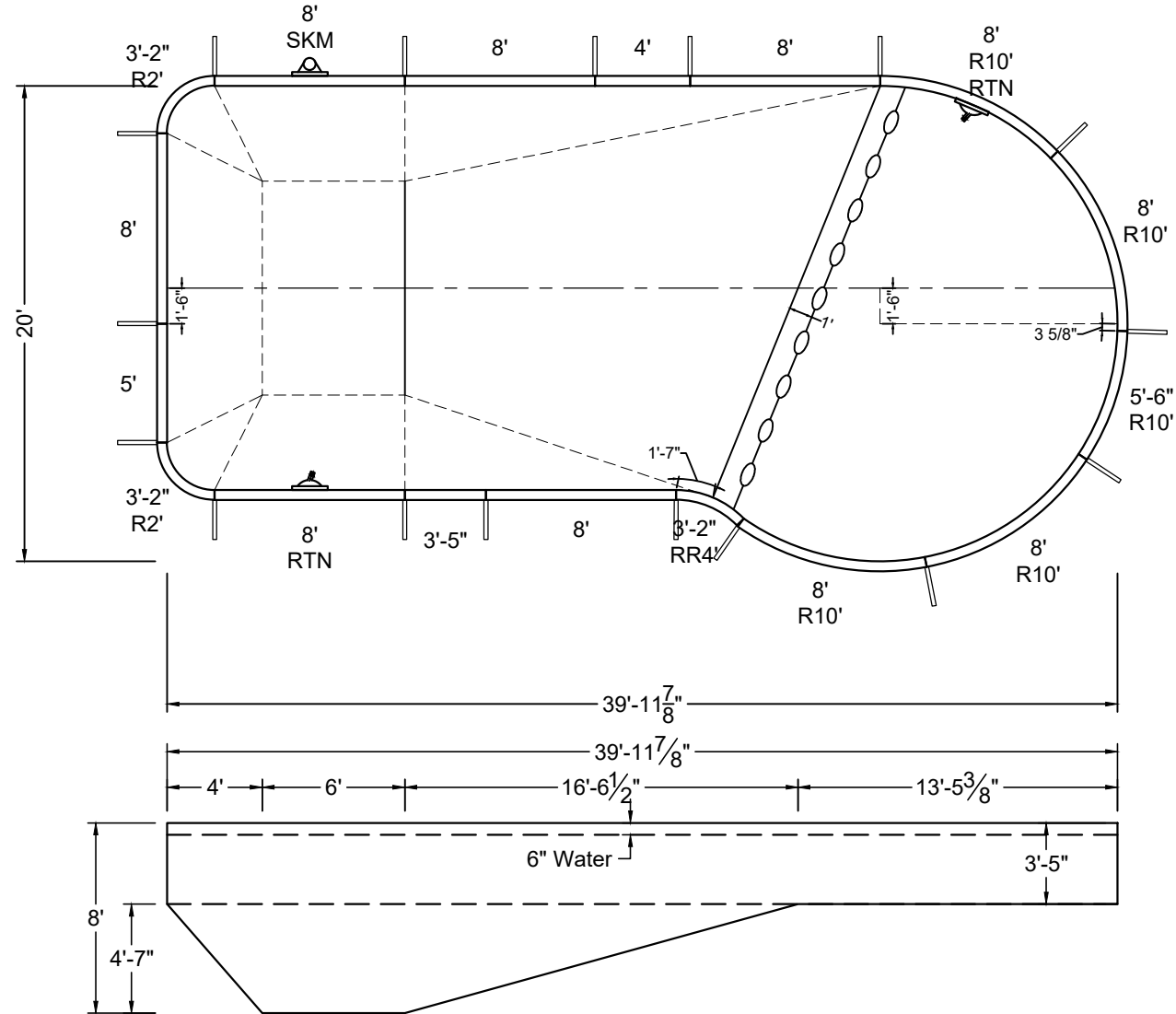
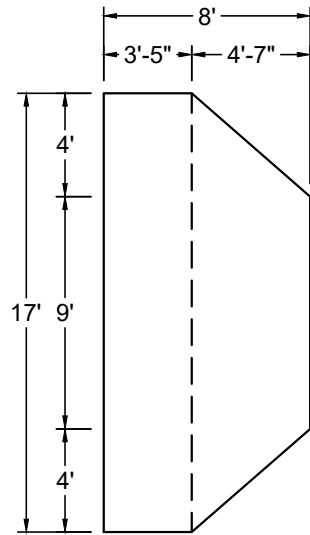

SHAPE : RIVIERA	SIZE : 17' X 40'	HAND : LEFT	PANEL HEIGHT : 3'-6"	PANEL TYPE : 5" TOP
PERIMETER : 107'-4 13/32"	VOLUME : 25,101 US GAL.	SURFACE AREA : 680.064 SQ. FT.	SCALE : N.T.S	DRAWN BY : NM-BCC
DWG # : MN2040RI219	DATE : 1/25/2017	REVISION # : 01	KIT REF : MN2040RI219-L	<b>A</b>



MEGNA  
POOLS

Magna Plastic Packaging Corp.

DIVING / SLIDE EQUIPMENT DISCLAIMER:

THE BOTTOM CONFIGURATION SHOWN MEETS WITH THE CURRENT ISPCSC MINIMUM STANDARDS FOR POOLS APPROVED FOR THE USE WITH MANUFACTURED DIVING EQUIPMENT. ALL DIVING EQUIPMENT MUST BE INSTALLED AND LOCATED IN ACCORDANCE WITH THE DIVING / SLIDE MANUFACTURER'S RECOMMENDATIONS. IF DIVING EQUIPMENT IS INSTALLED: PLEASE FOLLOW ALL THE DIVING / SLIDE EQUIPMENT MANUFACTURER'S INSTALLATION, USE AND SAFETY INSTRUCTIONS.

MEETS DEPTH AND SHAPE MINIMUM STANDARD ANSI/NFPA-2003

ALL DIMENSIONS ARE FINISHED

STEEL CHECK

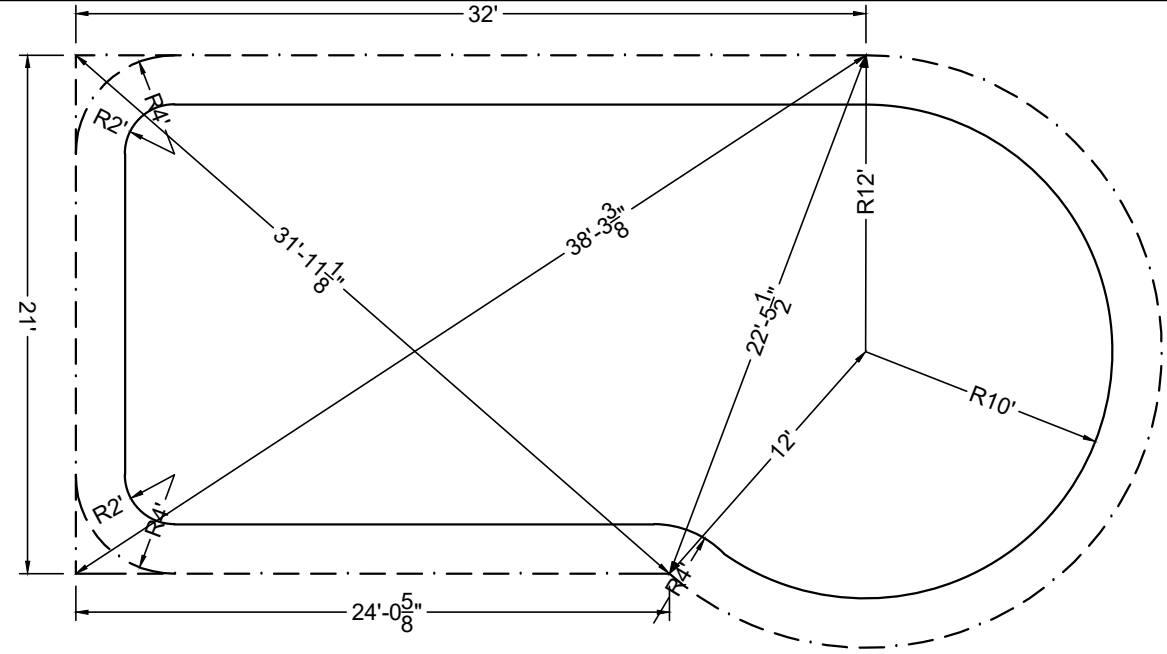

STAKE OUT

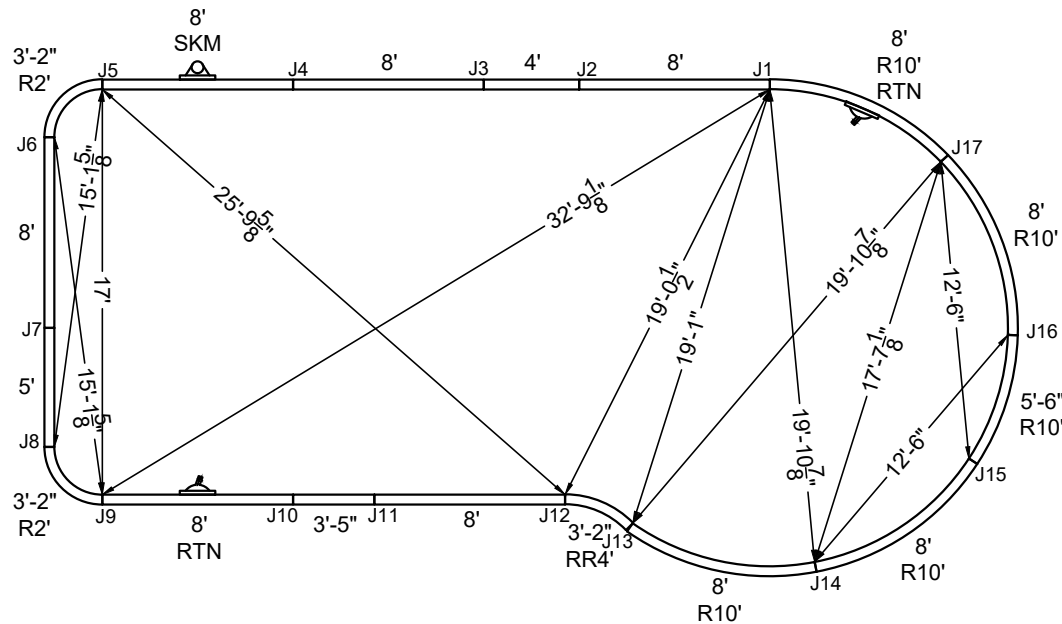

SHAPE : RIVIERA	SIZE : 17' X 40'	HAND : LEFT	PANEL HEIGHT : 3'-6"	DRAWN BY : NM-BCC
DWG # : MN2040RI219	DATE : 1/25/2017	REVISION # : 01	KIT REF : MN2040RI219-L	<b>B</b>

**DIVING / SLIDE EQUIPMENT DISCLAIMER:**

THE BOTTOM CONFIGURATION SHOWN MEETS WITH THE CURRENT ISPC MINIMUM STANDARDS FOR POOLS APPROVED FOR THE USE WITH MANUFACTURED DIVING EQUIPMENT. ALL DIVING EQUIPMENT MUST BE INSTALLED AND LOCATED IN ACCORDANCE WITH THE DIVING / SLIDE MANUFACTURER'S RECOMMENDATIONS. IF DIVING EQUIPMENT IS INSTALLED: PLEASE FOLLOW ALL THE DIVING / SLIDE EQUIPMENT MANUFACTURER'S INSTALLATION, USE AND SAFETY INSTRUCTIONS.

MEETS DEPTH AND SHAPE MINIMUM STANDARD ANSI/NSPI5-2003

**ALL DIMENSIONS ARE FINISHED**

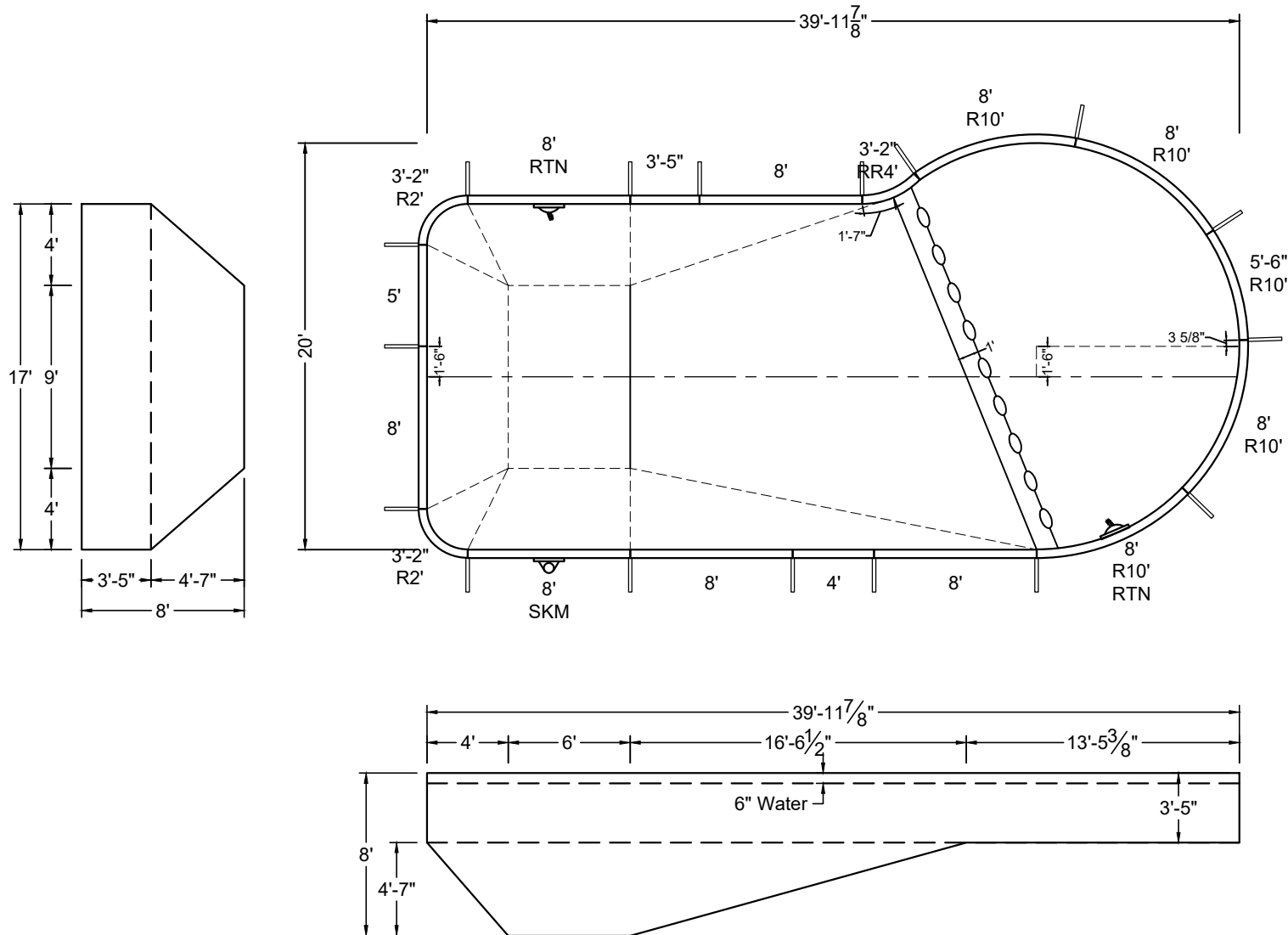

SHAPE: RIVIERA	SIZE: 17' X 40'	HAND: RIGHT	PANEL HEIGHT: 3'-6"	PANEL TYPE: 5" TOP
PERIMETER: 107'-4 13/32"	VOLUME: 25,101 US GAL.	SURFACE AREA: 680.064 SQ. FT.	SCALE: N.T.S	DRAWN BY: NM-BCC
DWG #: MN2040RI219	DATE: 1/25/2017	REVISION #: 01	KIT REF: MN2040RI219-R	<b>A</b>



**MEGNA  
POOLS**

MEGNA PLASTIC Packaging Corp.

**DIVING / SLIDE EQUIPMENT DISCLAIMER:**

THE BOTTOM CONFIGURATION SHOWN MEETS WITH THE CURRENT ISPSM MINIMUM STANDARDS FOR POOLS APPROVED FOR THE USE WITH MANUFACTURED DIVING EQUIPMENT. ALL DIVING EQUIPMENT MUST BE INSTALLED AND LOCATED IN ACCORDANCE WITH THE DIVING / SLIDE MANUFACTURER'S RECOMMENDATIONS. IF DIVING EQUIPMENT IS INSTALLED: PLEASE FOLLOW ALL THE DIVING / SLIDE EQUIPMENT MANUFACTURER'S INSTALLATION, USE AND SAFETY INSTRUCTIONS.

MEETS DEPTH AND SHAPE MINIMUM STANDARD ANSI/NSPI5-2003

**ALL DIMENSIONS ARE FINISHED**

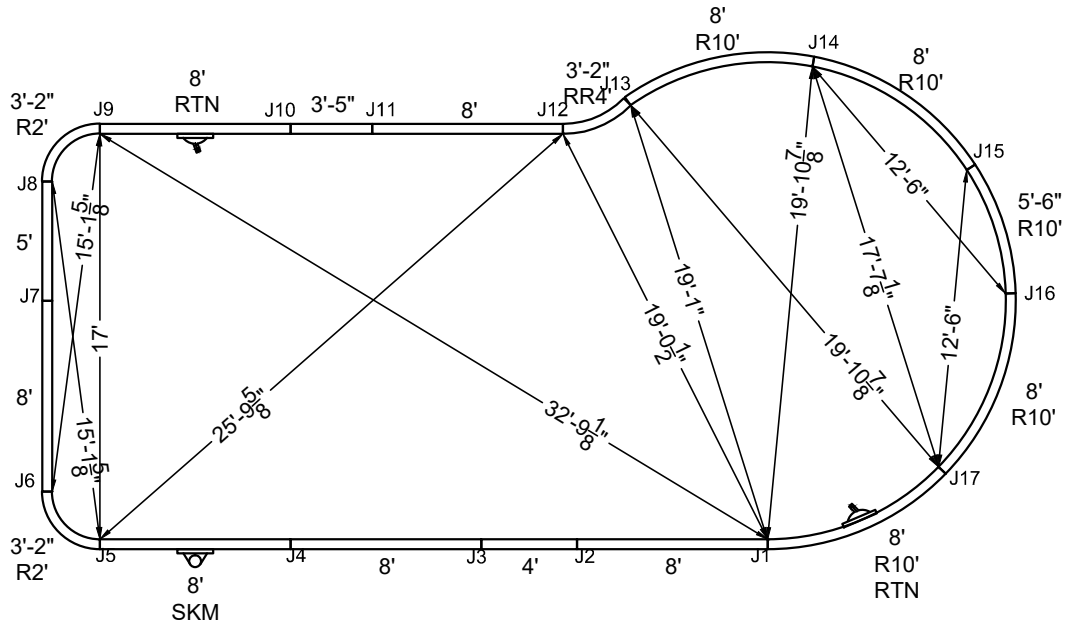

**STAKE OUT**

**STEEL CHECK**

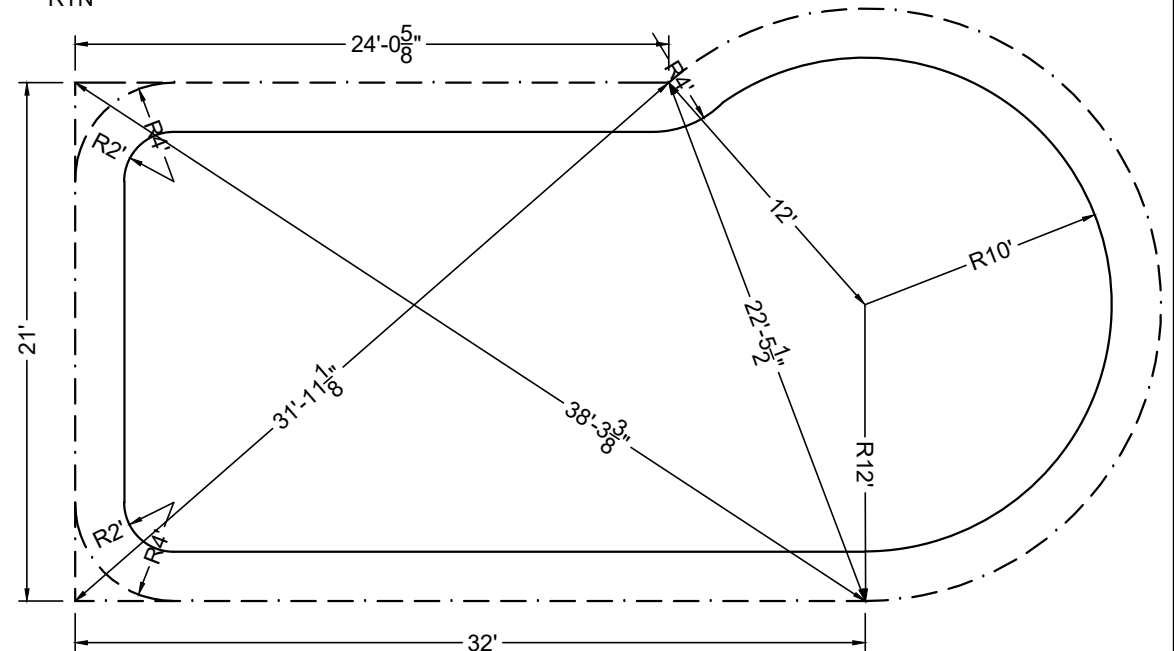

SHAPE : RIVIERA	SIZE : 17' X 40'	HAND : RIGHT	PANEL HEIGHT : 3'-6"	DRAWN BY : NM-BCC
DWG # : MN2040RI219	DATE : 1/25/2017	REVISION # : 01	KIT REF : MN2040RI219-R	<b>B</b>



ALL DIMENSIONS ARE FINISHED

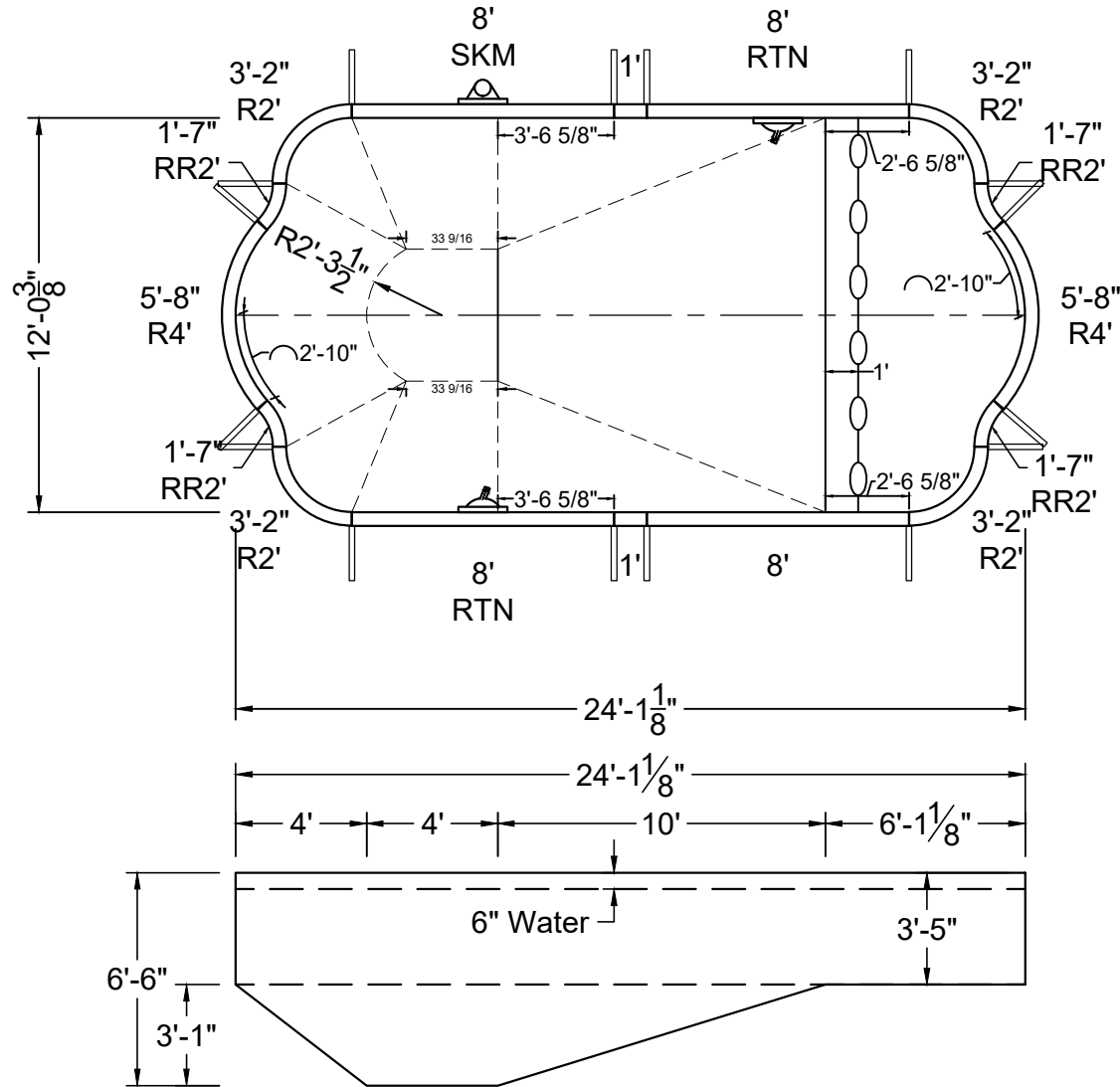
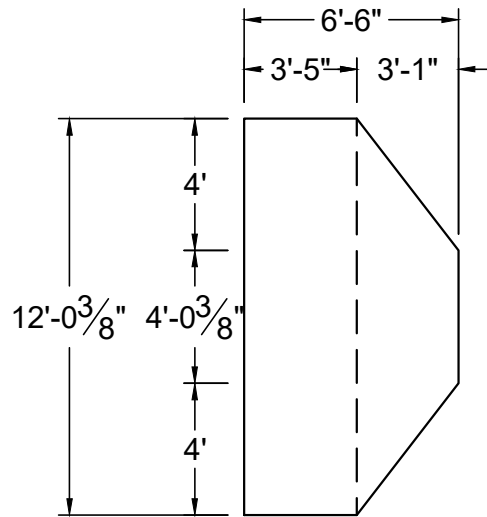

SHAPE : ROMAN	SIZE : 12' X 24'-1"	HAND : NONE	PANEL HEIGHT : 3'-6"	PANEL TYPE : 5" TOP
PERIMETER : 64'-2 3/16"	VOLUME : 8,939 US GAL.	SURFACE AREA : 263.243 SQ. FT.	SCALE : N.T.S	DRAWN BY : NM-BCC
DWG # : MN1224RM219	DATE : 1/26/2017	REVISION # : 01	KIT REF : MN1224RM219-X	<b>A</b>



ALL DIMENSIONS ARE FINISHED

STEEL CHECK

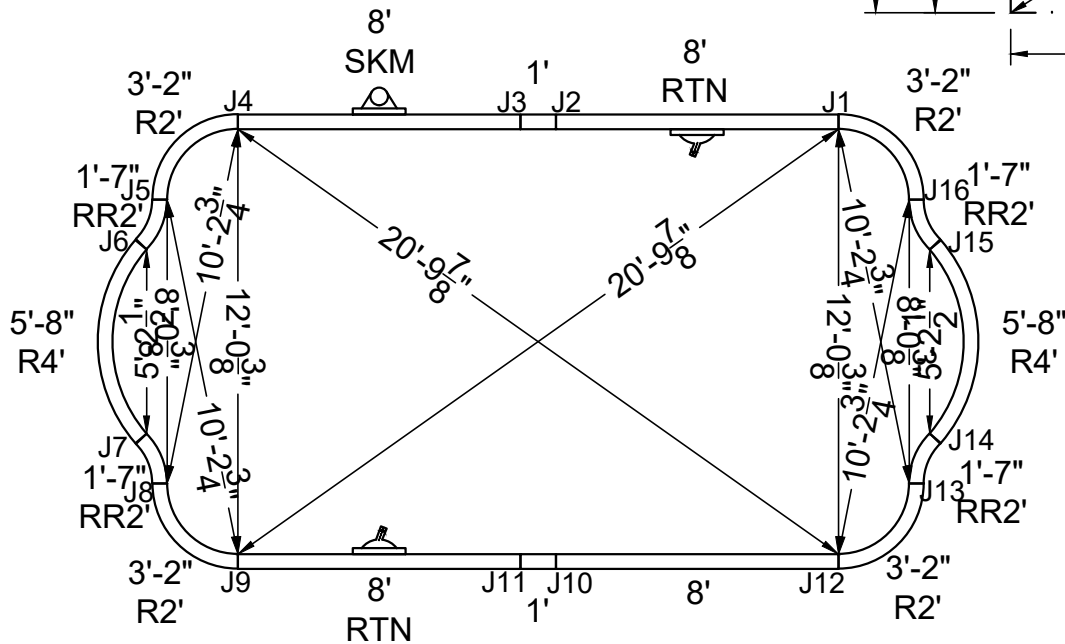
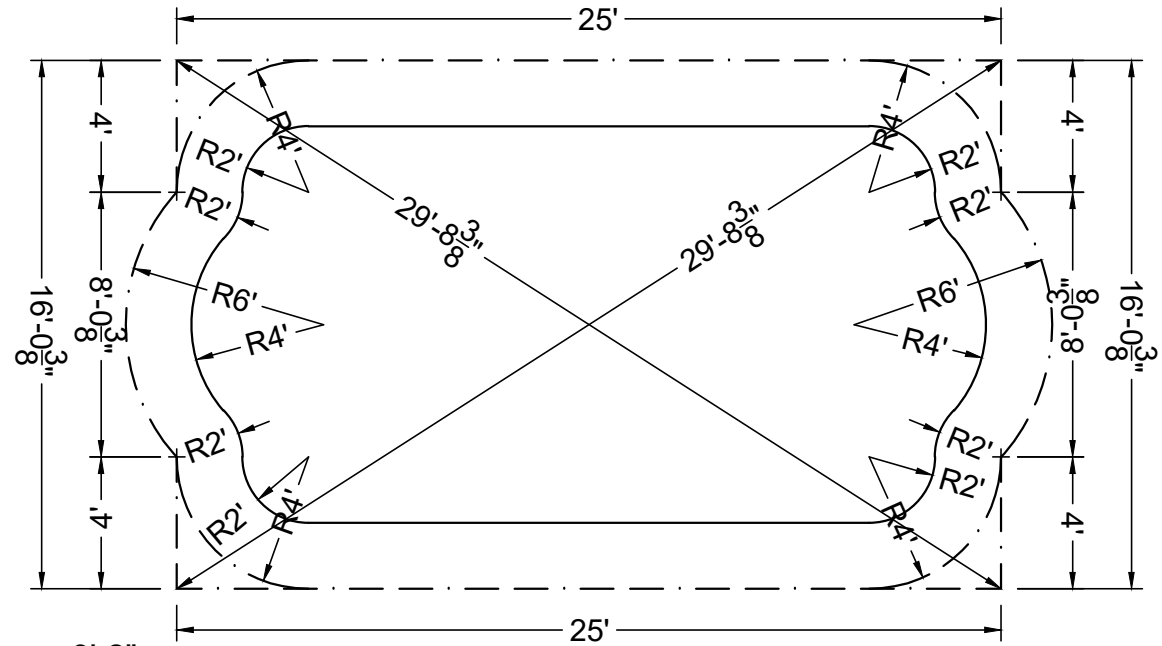

STAKE OUT

SHAPE : ROMAN	SIZE : 12' X 24'-1"	HAND : NONE	PANEL HEIGHT : 3'-6"	DRAWN BY : NM-BCC
DWG # : MN1224RM219	DATE : 1/26/2017	REVISION # : 01	KIT REF : MN1224RM219-X	<b>B</b>



MEGNA  
POOLS

Magna Plastic Packaging Corp.



**NON-DIVING POOL**  
USE OF DIVING EQUIPMENT IS PROHIBITED

MEETS DEPTH AND SHAPE MINIMUM STANDARD ANSI/NSPI5-2003

ALL DIMENSIONS ARE FINISHED

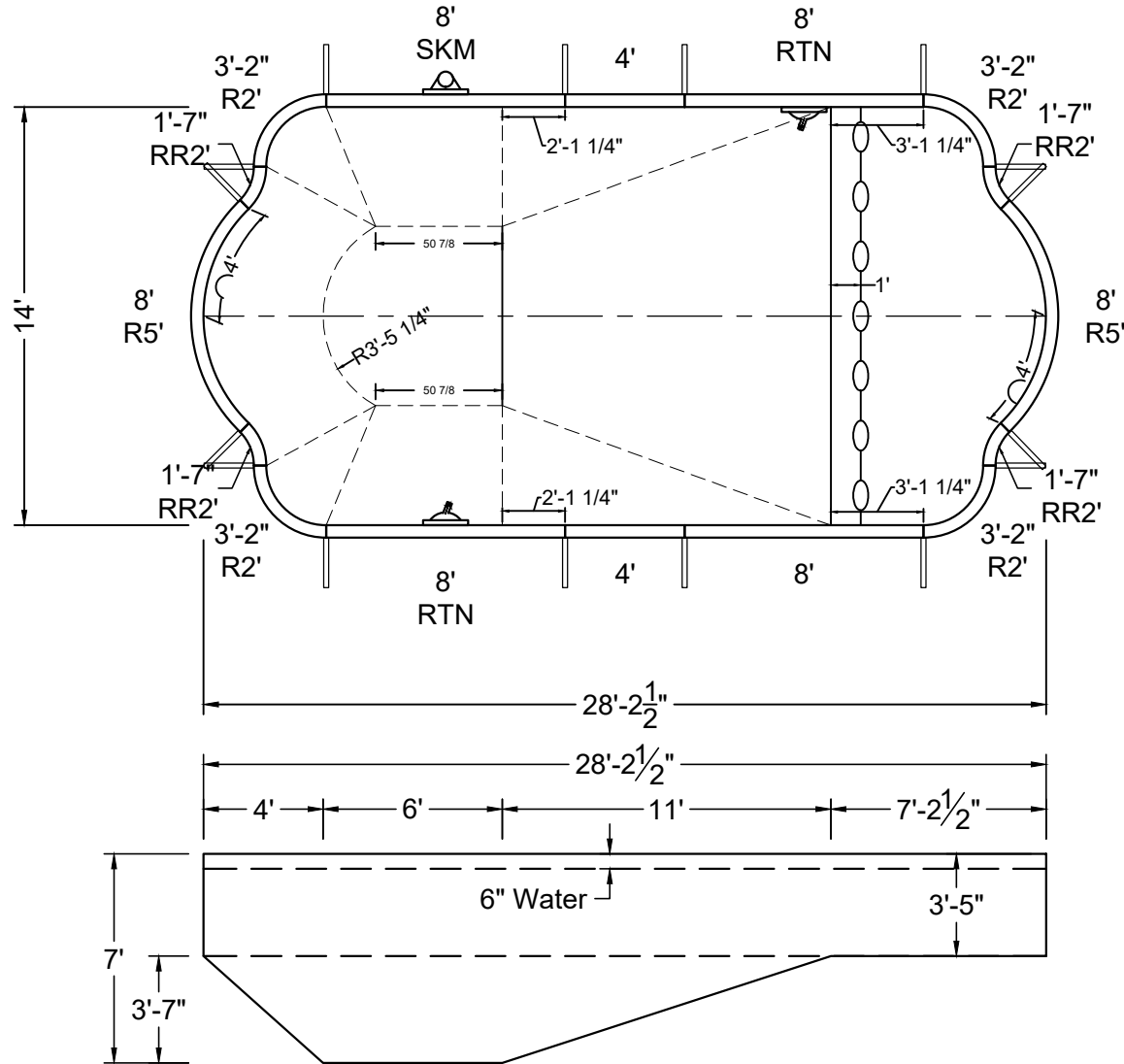
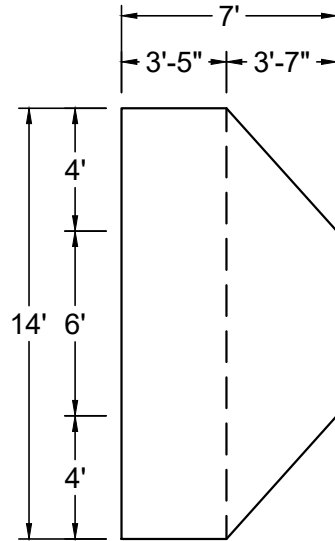

SHAPE : ROMAN	SIZE : 14' X 28'-2"	HAND : NONE	PANEL HEIGHT : 3'-6"	PANEL TYPE : 5" TOP
PERIMETER : 74'-10 3/16"	VOLUME : 12,925 US GAL.	SURFACE AREA : 357.060 SQ. FT.	SCALE : N.T.S	DRAWN BY : NM-BCC
DWG # : MN1428RM219	DATE : 1/26/2017	REVISION # : 01	KIT REF : MN1428RM219-X	<b>A</b>



ALL DIMENSIONS ARE FINISHED

STEEL CHECK

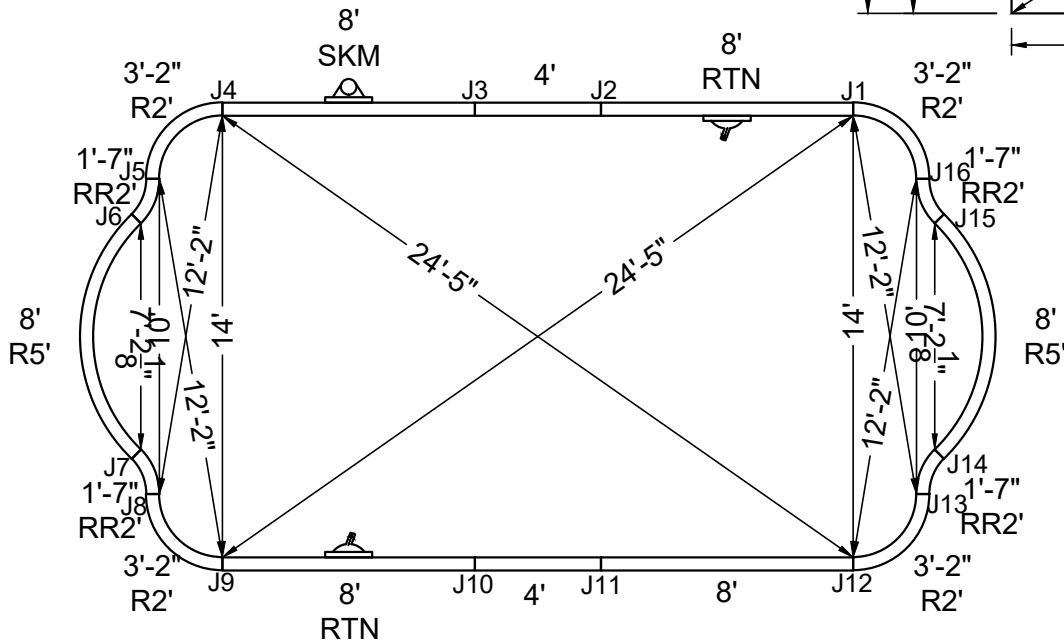
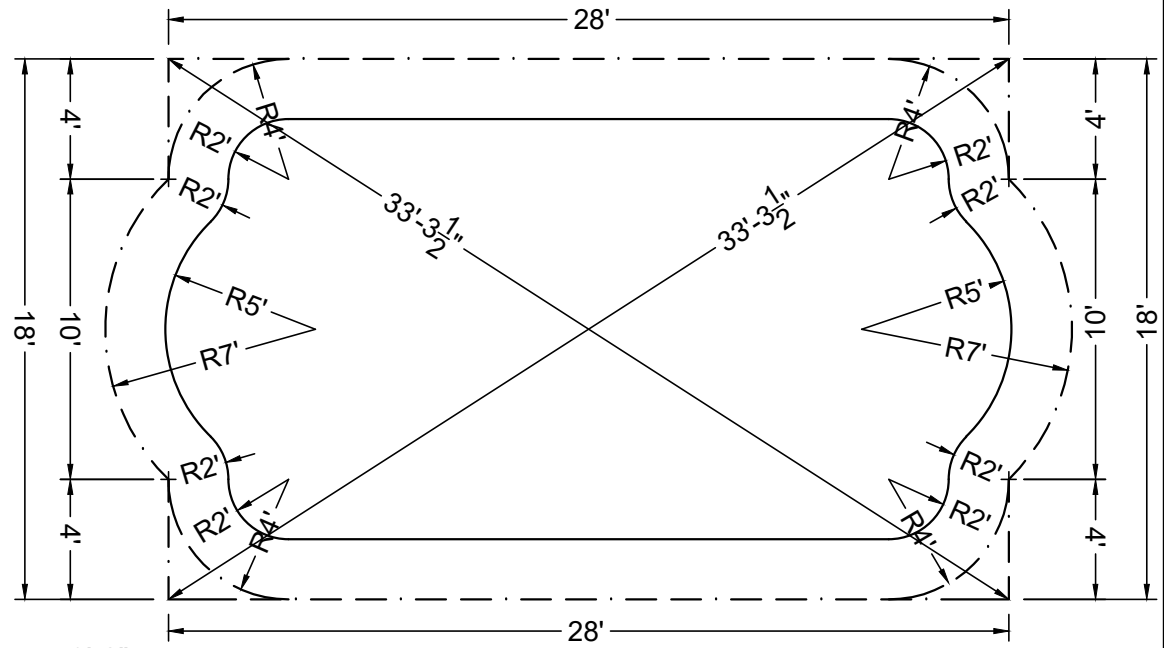

STAKE OUT

SHAPE : ROMAN	SIZE : 14' X 28'-2"	HAND : NONE	PANEL HEIGHT : 3'-6"	DRAWN BY : NM-BCC
DWG # : MN1428RM219	DATE : 1/26/2017	REVISION # : 01	KIT REF : MN1428RM219-X	<b>B</b>





ALL DIMENSIONS ARE FINISHED

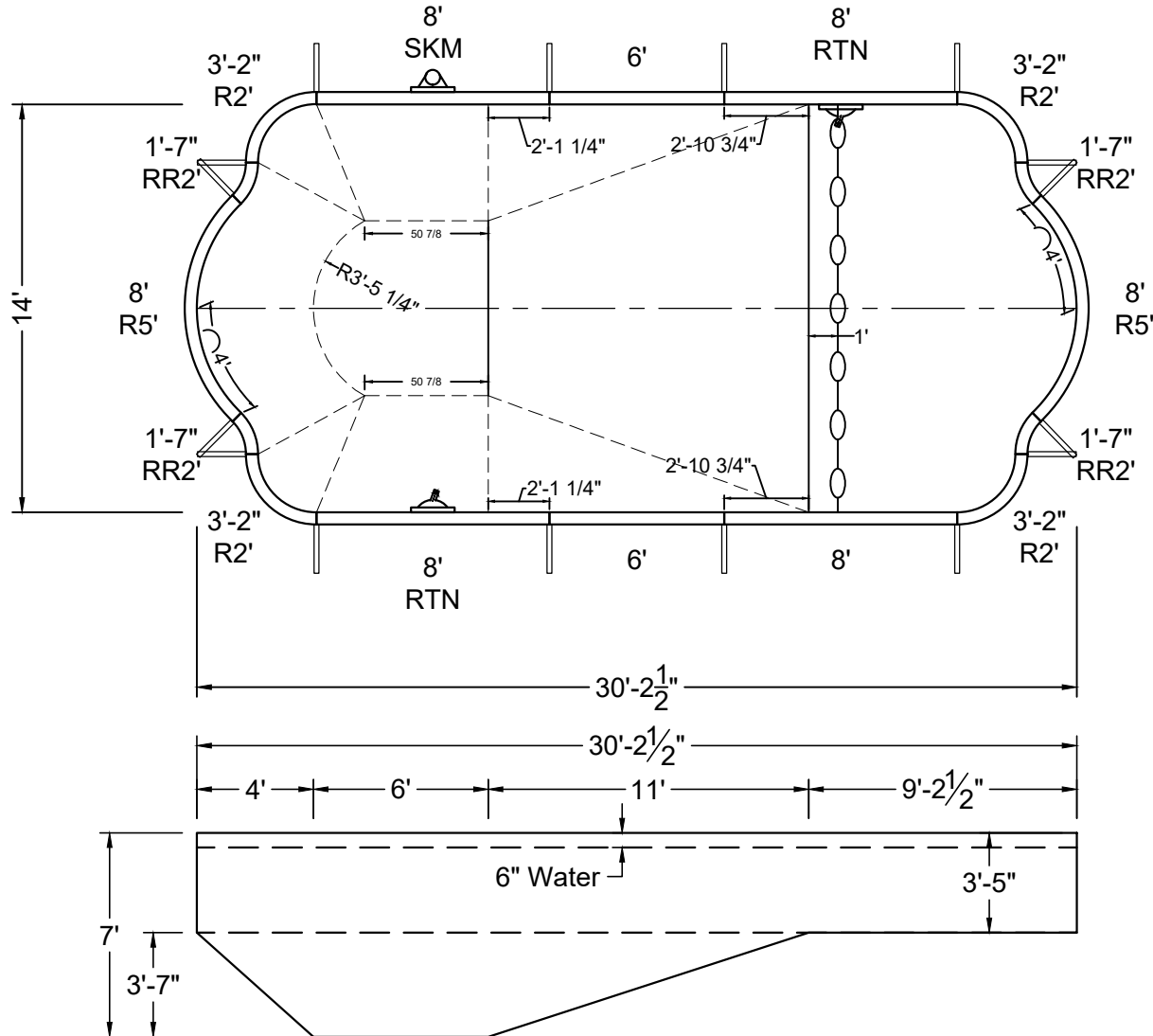
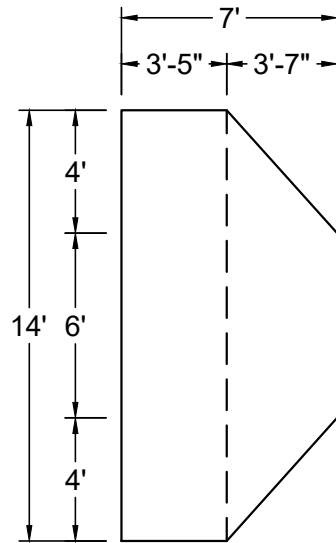

SHAPE : ROMAN	SIZE : 14' X 30'-2"	HAND : NONE	PANEL HEIGHT : 3'-6"	PANEL TYPE : 5" TOP
PERIMETER : 78'-10 3/16"	VOLUME : 13,640 US GAL.	SURFACE AREA : 385.064 SQ. FT.	SCALE : N.T.S	DRAWN BY : NM-BCC
DWG # : MN1430RM219	DATE : 1/26/2017	REVISION # : 01	KIT REF : MN1430RM219-X	<b>A</b>



ALL DIMENSIONS ARE FINISHED

STEEL CHECK

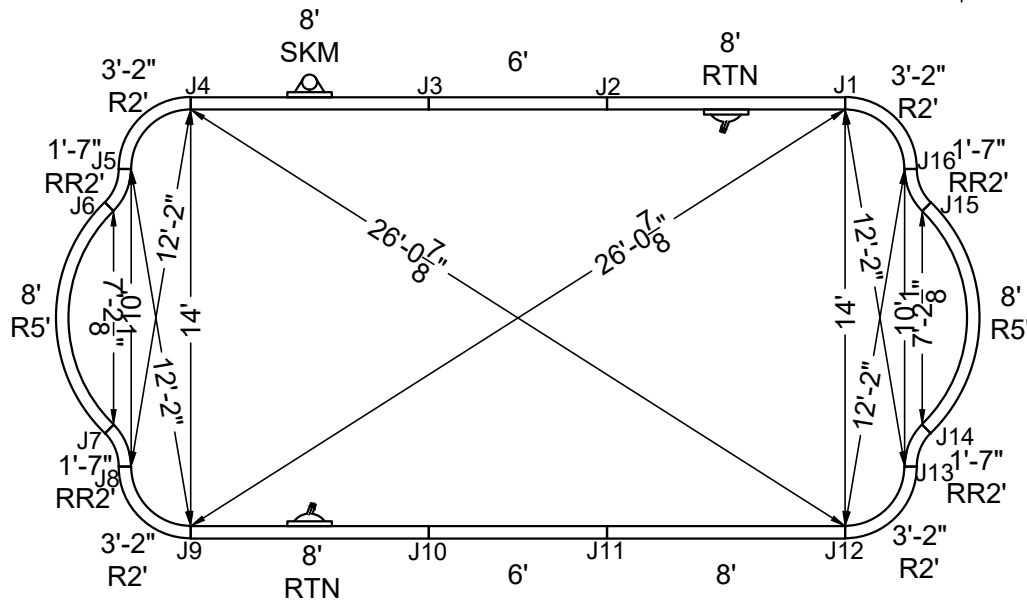
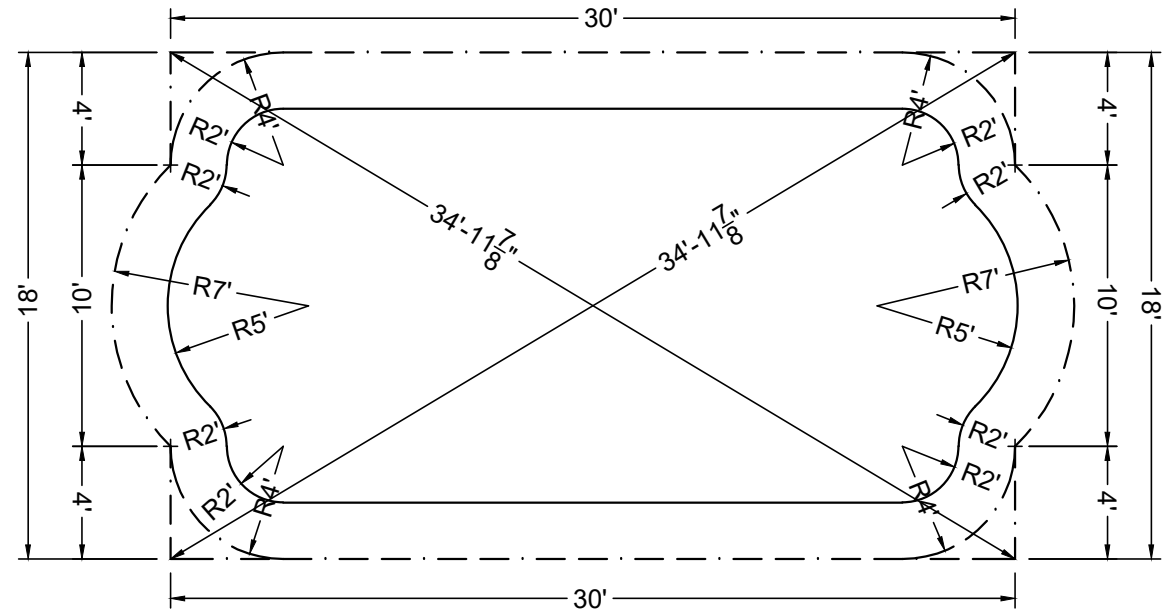

STAKE OUT

SHAPE : ROMAN	SIZE : 14' X 30'-2"	HAND : NONE	PANEL HEIGHT : 3'-6"	DRAWN BY : NM-BCC
DWG # : MN1430RM219	DATE : 1/26/2017	REVISION # : 01	KIT REF : MN1430RM219-X	<b>B</b>



MEGNA  
POOLS

Magna Plastic Packaging Corp.



**NON-DIVING POOL**  
USE OF DIVING EQUIPMENT IS PROHIBITED

MEETS DEPTH AND SHAPE MINIMUM STANDARD ANSI/NSPI5-2003

ALL DIMENSIONS ARE FINISHED

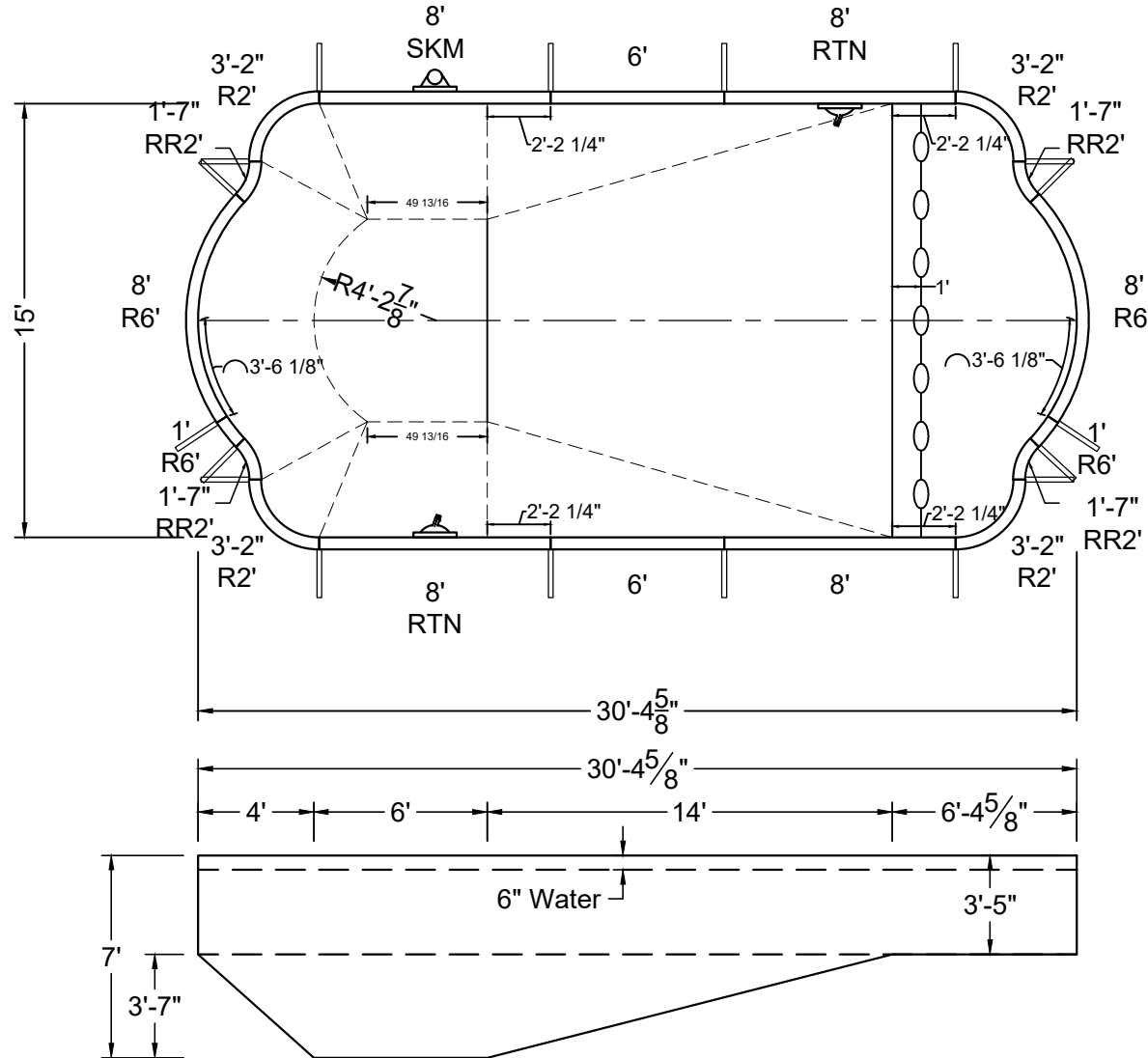
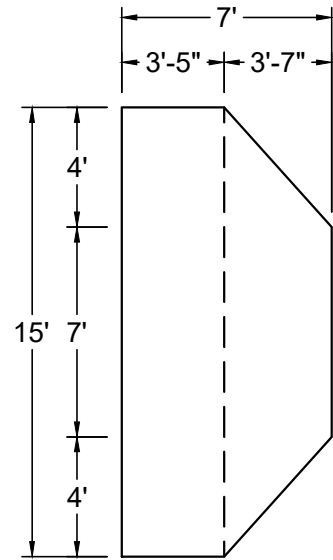

SHAPE : ROMAN	SIZE : 15' X 30'-5"	HAND : NONE	PANEL HEIGHT : 3'-6"	PANEL TYPE : 5" TOP
PERIMETER : 80'-9 15/16"	VOLUME : 15,259 US GAL.	SURFACE AREA : 415.199 SQ. FT.	SCALE : N.T.S	DRAWN BY : NM-BCC
DWG # : MN1530RM219	DATE : 1/26/2017	REVISION # : 01	KIT REF : MN1530RM219-X	<b>A</b>



ALL DIMENSIONS ARE FINISHED

STEEL CHECK

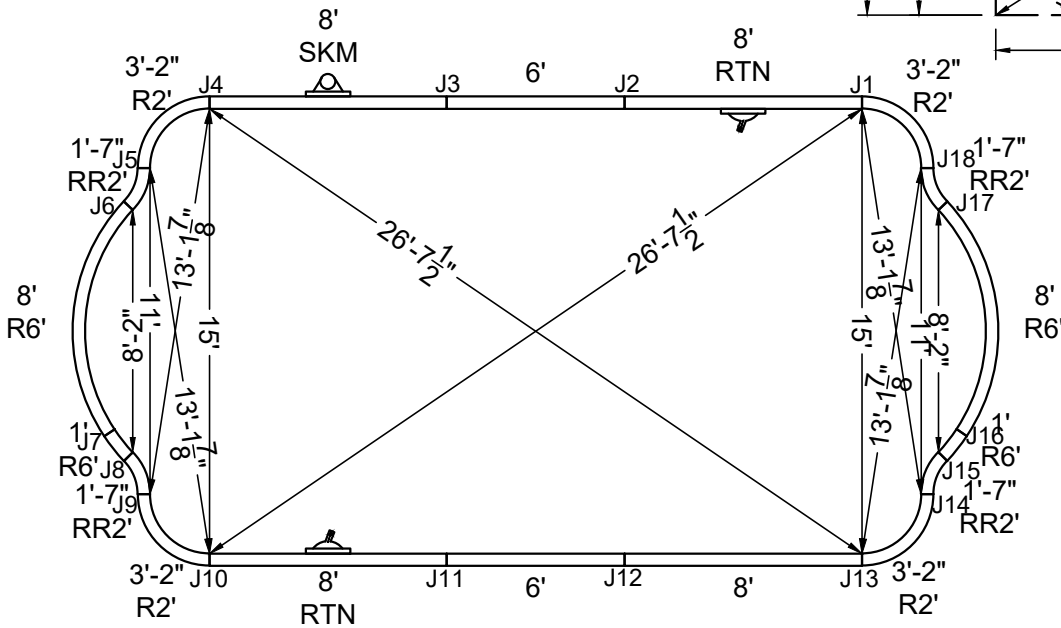
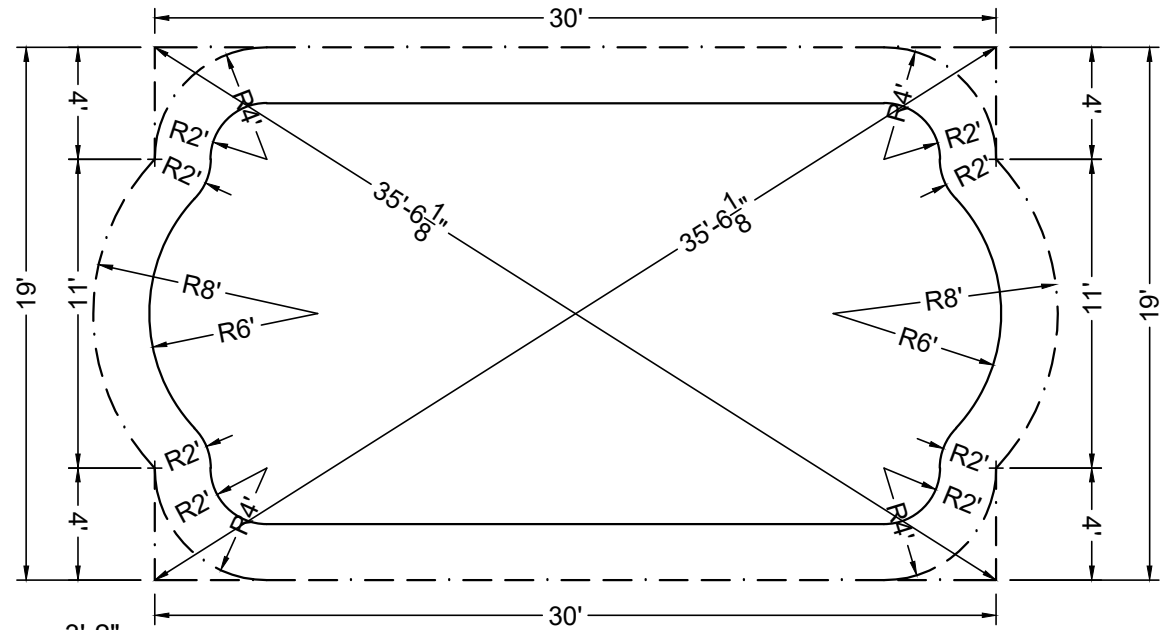

STAKE OUT

SHAPE : ROMAN	SIZE : 15' X 30'-5"	HAND : NONE	PANEL HEIGHT : 3'-6"	DRAWN BY : NM-BCC
DWG # : MN1530RM219	DATE : 1/26/2017	REVISION # : 01	KIT REF : MN1530RM219-X	<b>B</b>



**DIVING / SLIDE EQUIPMENT DISCLAIMER:**

THE BOTTOM CONFIGURATION SHOWN MEETS WITH THE CURRENT ISPSC MINIMUM STANDARDS FOR POOLS APPROVED FOR THE USE WITH MANUFACTURED DIVING EQUIPMENT. ALL DIVING EQUIPMENT MUST BE INSTALLED AND LOCATED IN ACCORDANCE WITH THE DIVING / SLIDE MANUFACTURER'S RECOMMENDATIONS. IF DIVING EQUIPMENT IS INSTALLED: PLEASE FOLLOW ALL THE DIVING / SLIDE EQUIPMENT MANUFACTURER'S INSTALLATION, USE AND SAFETY INSTRUCTIONS.

MEETS DEPTH AND SHAPE MINIMUM STANDARD ANSI/NSPI5-2003

**ALL DIMENSIONS ARE FINISHED**

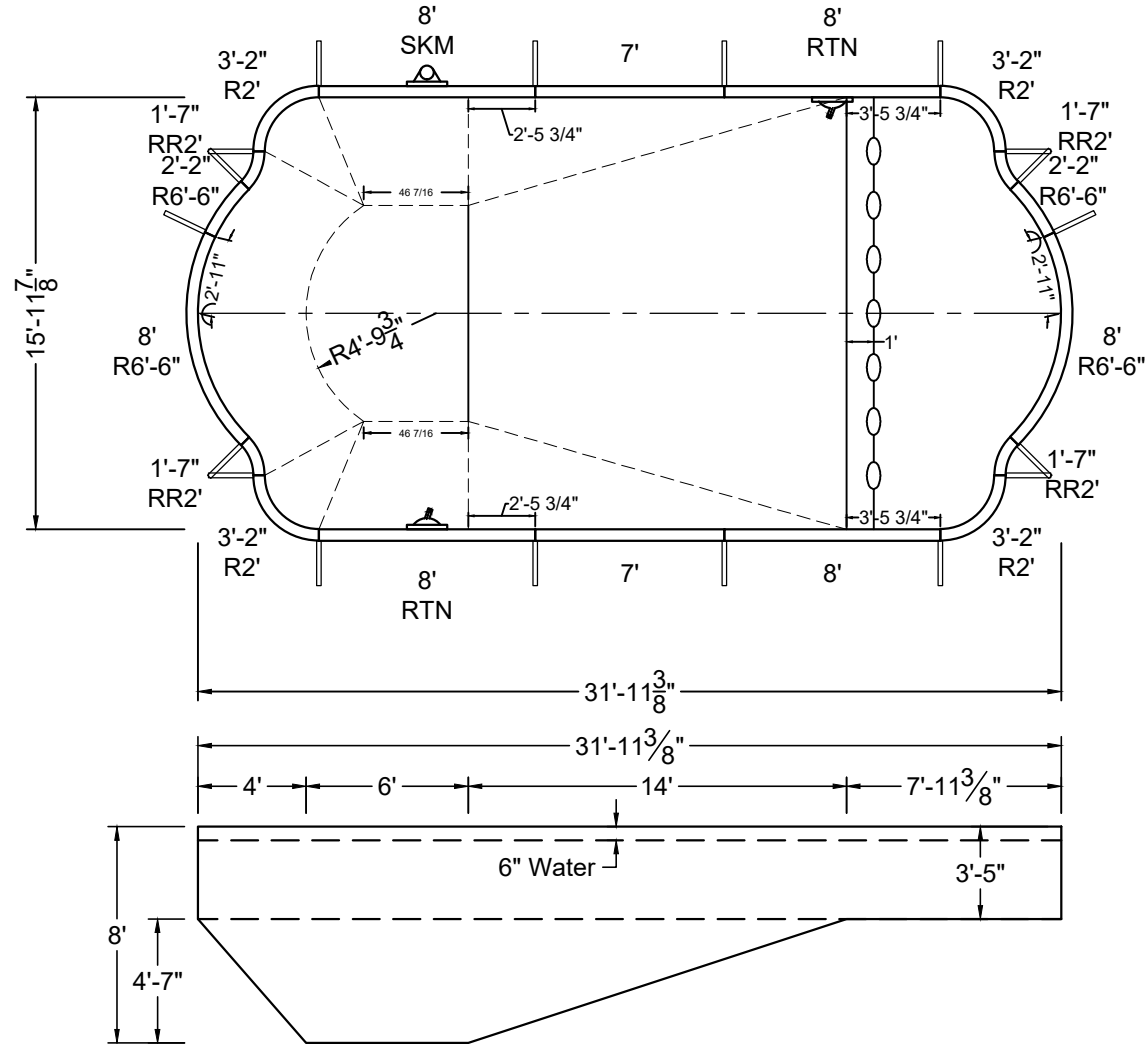
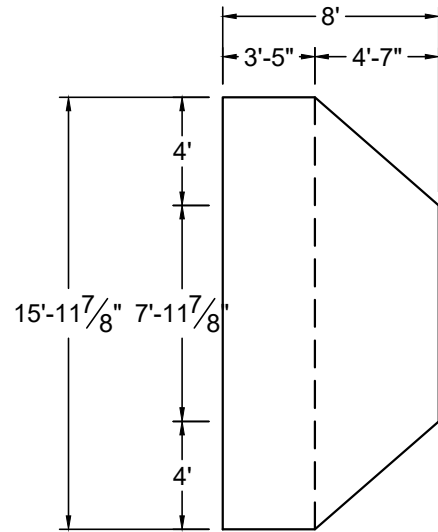

SHAPE : ROMAN	SIZE : 16' X 31'-11"	HAND : NONE	PANEL HEIGHT : 3'-6"	PANEL TYPE : 5" TOP
PERIMETER : 85'-2 3/16"	VOLUME : 18,277 US GAL.	SURFACE AREA : 463.895 SQ. FT.	SCALE : N.T.S	DRAWN BY : NM-BCC
DWG # : MN1632RM219	DATE : 1/26/2017	REVISION # : 01	KIT REF : MN1632RM219-X	<b>A</b>



MEGNA  
POOLS

Magna Plastic Packaging Corp.

**DIVING / SLIDE EQUIPMENT DISCLAIMER:**

THE BOTTOM CONFIGURATION SHOWN MEETS WITH THE CURRENT ISPCSM MINIMUM STANDARDS FOR POOLS APPROVED FOR THE USE WITH MANUFACTURED DIVING EQUIPMENT. ALL DIVING EQUIPMENT MUST BE INSTALLED AND LOCATED IN ACCORDANCE WITH THE DIVING / SLIDE MANUFACTURER'S RECOMMENDATIONS. IF DIVING EQUIPMENT IS INSTALLED: PLEASE FOLLOW ALL THE DIVING / SLIDE EQUIPMENT MANUFACTURER'S INSTALLATION, USE AND SAFETY INSTRUCTIONS.

MEETS DEPTH AND SHAPE MINIMUM STANDARD ANSI/NSPI5-2003

**ALL DIMENSIONS ARE FINISHED**

**STEEL CHECK**

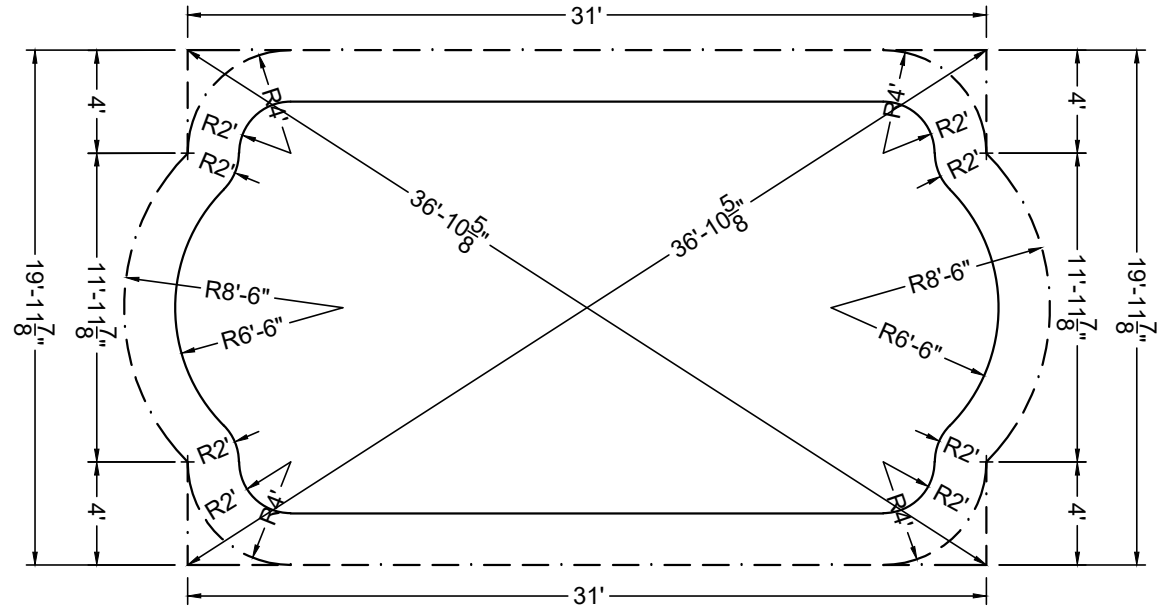

**STAKE OUT**

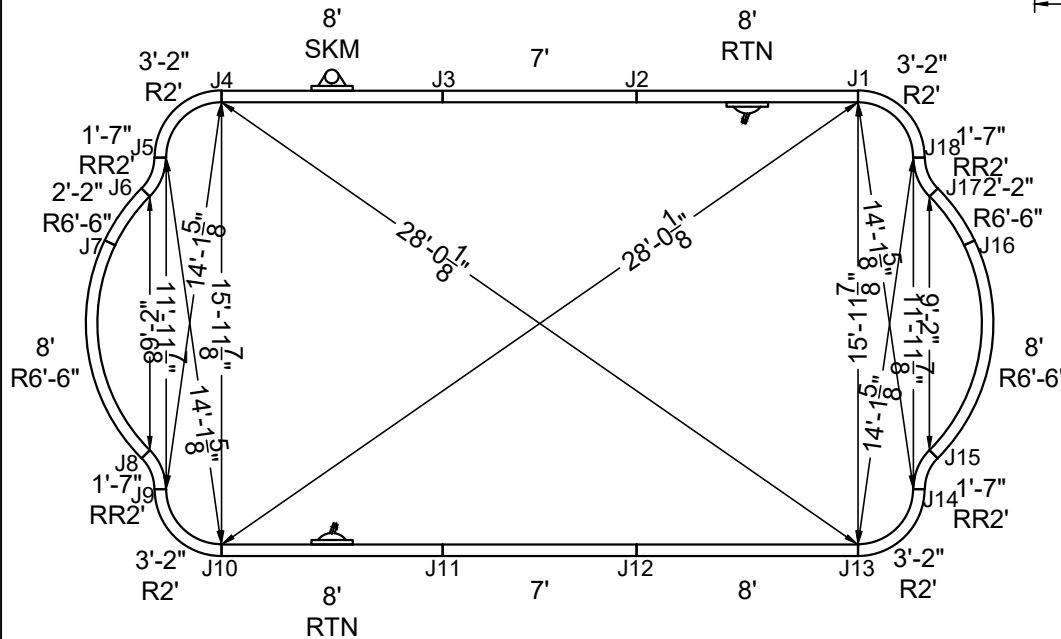

SHAPE : ROMAN	SIZE : 16' X 31'-11"	HAND : NONE	PANEL HEIGHT : 3'-6"	DRAWN BY : NM-BCC
DWG # : MN1632RM219	DATE : 1/26/2017	REVISION # : 01	KIT REF : MN1632RM219-X	<b>B</b>

**DIVING / SLIDE EQUIPMENT DISCLAIMER:**

THE BOTTOM CONFIGURATION SHOWN MEETS WITH THE CURRENT ISPC MINIMUM STANDARDS FOR POOLS APPROVED FOR THE USE WITH MANUFACTURED DIVING EQUIPMENT. ALL DIVING EQUIPMENT MUST BE INSTALLED AND LOCATED IN ACCORDANCE WITH THE DIVING / SLIDE MANUFACTURER'S RECOMMENDATIONS. IF DIVING EQUIPMENT IS INSTALLED: PLEASE FOLLOW ALL THE DIVING / SLIDE EQUIPMENT MANUFACTURER'S INSTALLATION, USE AND SAFETY INSTRUCTIONS.

MEETS DEPTH AND SHAPE MINIMUM STANDARD ANSI/NSP15-2003

**ALL DIMENSIONS ARE FINISHED**

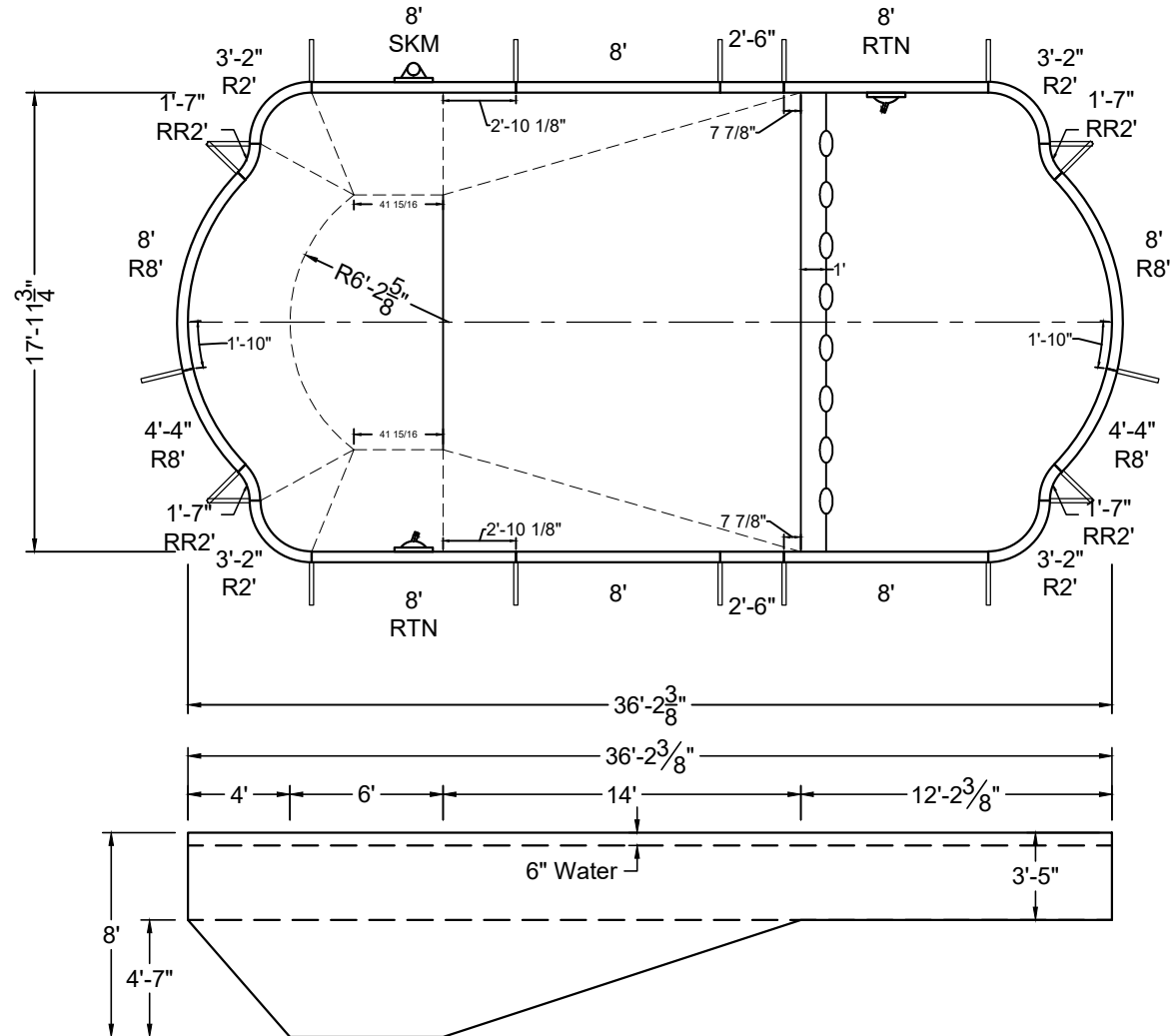
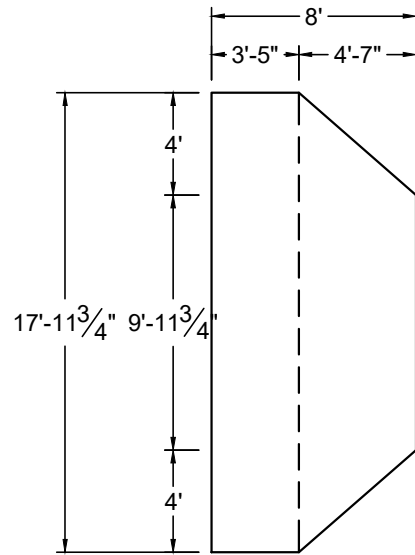

SHAPE : ROMAN	SIZE : 18' X 36'-2"	HAND : NONE	PANEL HEIGHT : 3'-6"	PANEL TYPE : 5" TOP
PERIMETER : 96'-6 3/16"	VOLUME : 22,561 US GAL.	SURFACE AREA : 593.624 SQ. FT.	SCALE : N.T.S	DRAWN BY : NM-BCC
DWG # : MN1836RM219	DATE : 1/26/2017	REVISION # : 01	KIT REF : MN1836RM219-X	<b>A</b>



MEGNA  
POOLS

Magna Plastic Packaging Corp.

**DIVING / SLIDE EQUIPMENT DISCLAIMER:**

THE BOTTOM CONFIGURATION SHOWN MEETS WITH THE CURRENT ISPSM MINIMUM STANDARDS FOR POOLS APPROVED FOR THE USE WITH MANUFACTURED DIVING EQUIPMENT. ALL DIVING EQUIPMENT MUST BE INSTALLED AND LOCATED IN ACCORDANCE WITH THE DIVING / SLIDE MANUFACTURER'S RECOMMENDATIONS. IF DIVING EQUIPMENT IS INSTALLED: PLEASE FOLLOW ALL THE DIVING / SLIDE EQUIPMENT MANUFACTURER'S INSTALLATION, USE AND SAFETY INSTRUCTIONS.

MEETS DEPTH AND SHAPE MINIMUM STANDARD ANSI/NSPI5-2003

**ALL DIMENSIONS ARE FINISHED**

**STEEL CHECK**

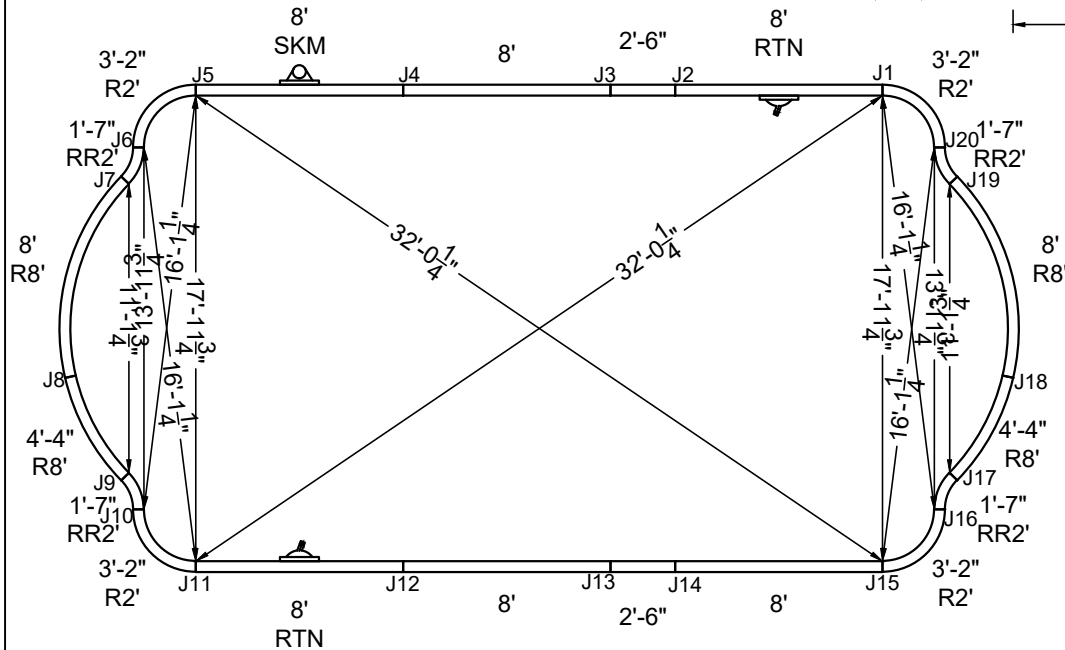
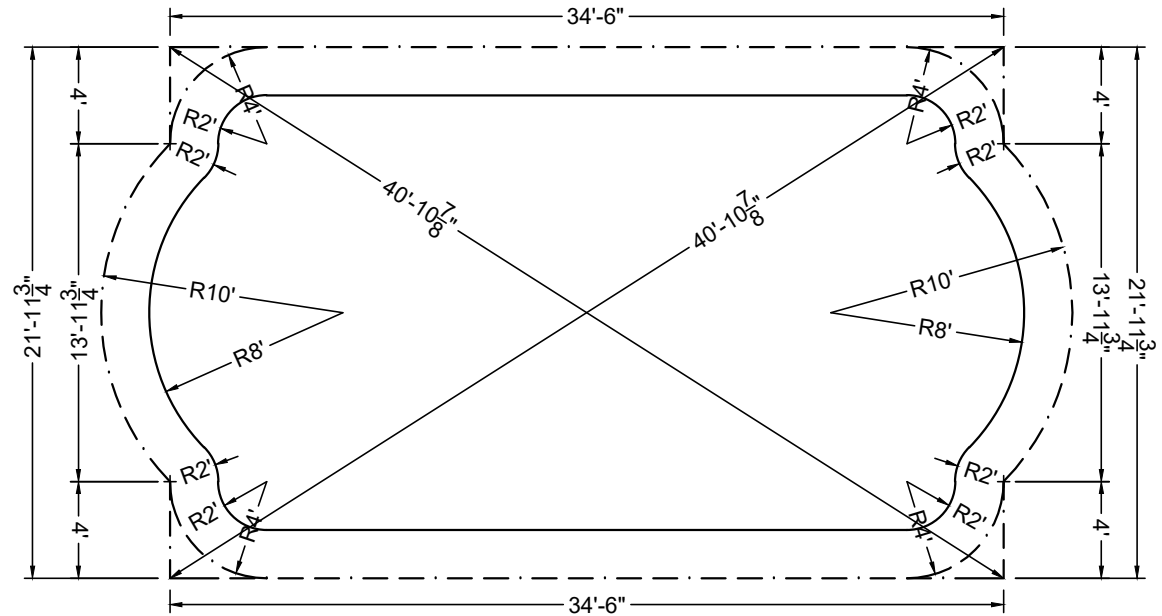

**STAKE OUT**

SHAPE : ROMAN	SIZE : 18' X 36'-2"	HAND : NONE	PANEL HEIGHT : 3'-6"	DRAWN BY : NM-BCC
DWG # : MN1836RM219	DATE : 1/26/2017	REVISION # : 01	KIT REF : MN1836RM219-X	<b>B</b>





MEGNA  
POOLS

Magna Plastic Packaging Corp.

**DIVING / SLIDE EQUIPMENT DISCLAIMER:**

THE BOTTOM CONFIGURATION SHOWN MEETS WITH THE CURRENT ISPSA MINIMUM STANDARDS FOR POOLS APPROVED FOR THE USE WITH MANUFACTURED DIVING EQUIPMENT. ALL DIVING EQUIPMENT MUST BE INSTALLED AND LOCATED IN ACCORDANCE WITH THE DIVING / SLIDE MANUFACTURER'S RECOMMENDATIONS. IF DIVING EQUIPMENT IS INSTALLED: PLEASE FOLLOW ALL THE DIVING / SLIDE EQUIPMENT MANUFACTURER'S INSTALLATION, USE AND SAFETY INSTRUCTIONS.

MEETS DEPTH AND SHAPE MINIMUM STANDARD ANSI/NSPI5-2003

**ALL DIMENSIONS ARE FINISHED**

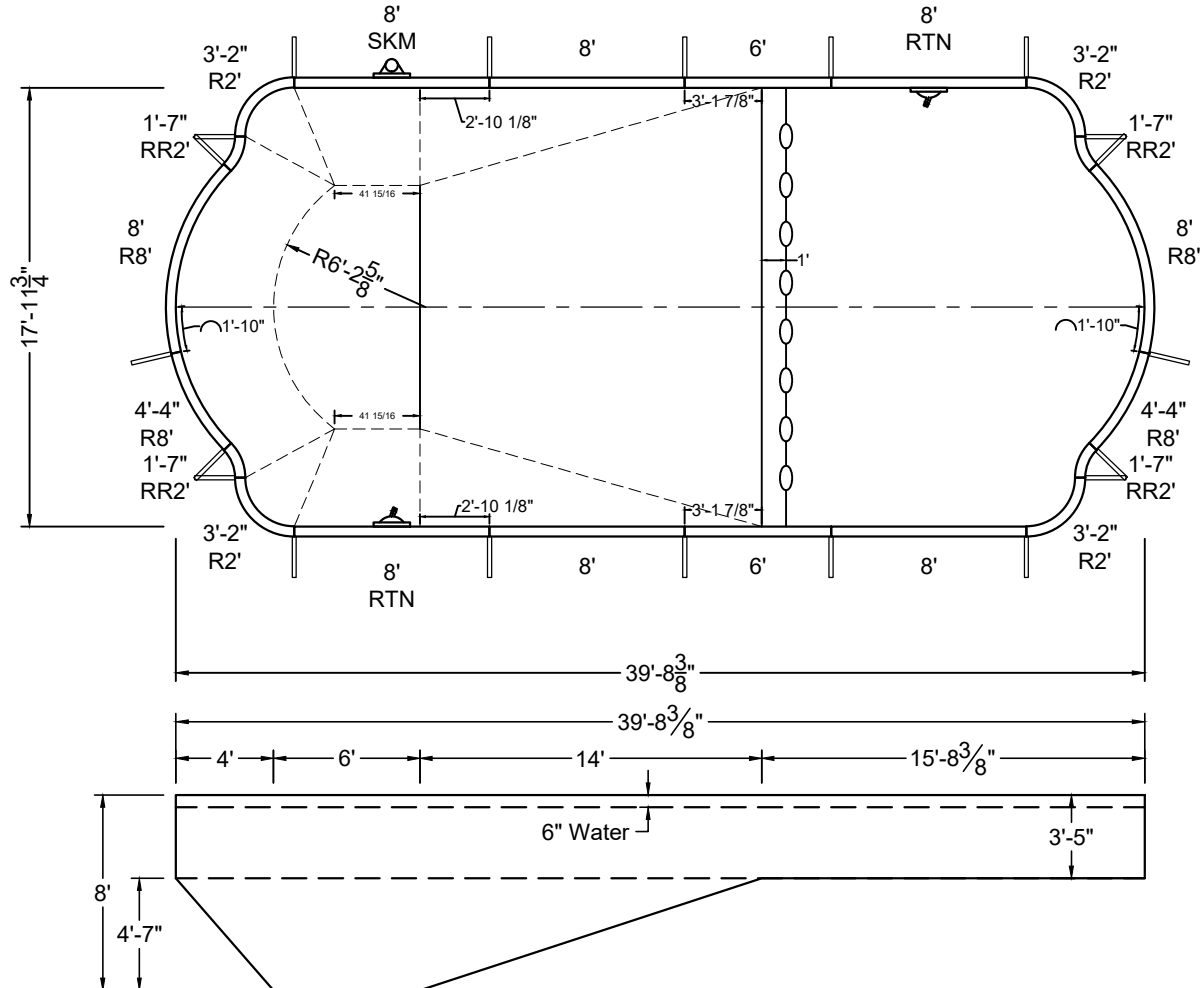
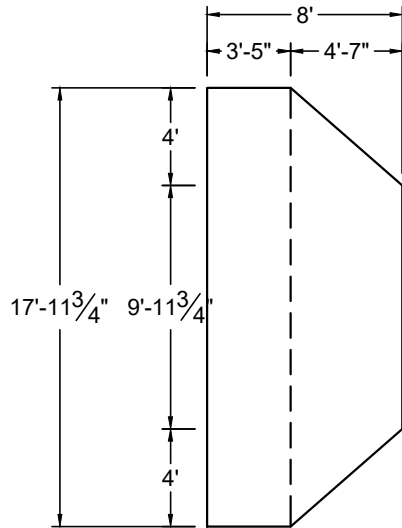

SHAPE : ROMAN	SIZE : 18' X 39'-8"	HAND : NONE	PANEL HEIGHT : 3'-6"	PANEL TYPE : 5" TOP
PERIMETER : 103'-6 3/16"	VOLUME : 24,169 US GAL.	SURFACE AREA : 656.541 SQ. FT.	SCALE : N.T.S	DRAWN BY : NM-BCC
DWG # : MN1840RM219	DATE : 1/26/2017	REVISION # : 01	KIT REF : MN1840RM219-X	<b>A</b>



MEGNA  
POOLS

Magna Plastic Packaging Corp.

DIVING / SLIDE EQUIPMENT DISCLAIMER:

THE BOTTOM CONFIGURATION SHOWN MEETS WITH THE CURRENT ISPCSM MINIMUM STANDARDS FOR POOLS APPROVED FOR THE USE WITH MANUFACTURED DIVING EQUIPMENT. ALL DIVING EQUIPMENT MUST BE INSTALLED AND LOCATED IN ACCORDANCE WITH THE DIVING / SLIDE MANUFACTURER'S RECOMMENDATIONS. IF DIVING EQUIPMENT IS INSTALLED: PLEASE FOLLOW ALL THE DIVING / SLIDE EQUIPMENT MANUFACTURER'S INSTALLATION, USE AND SAFETY INSTRUCTIONS.

MEETS DEPTH AND SHAPE MINIMUM STANDARD ANSI/NFPA-2003

ALL DIMENSIONS ARE FINISHED

STEEL CHECK

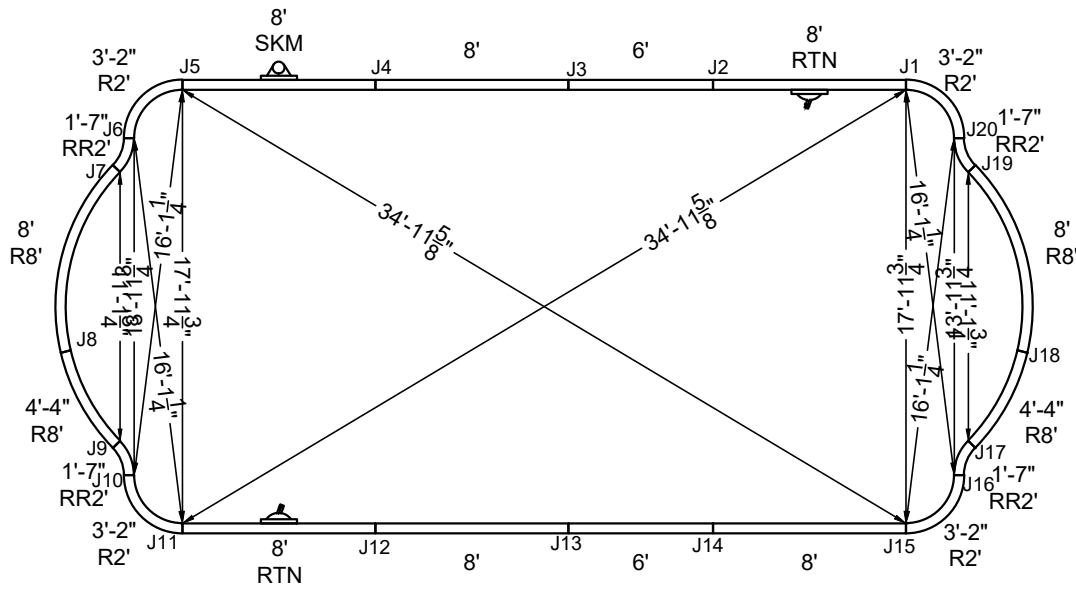
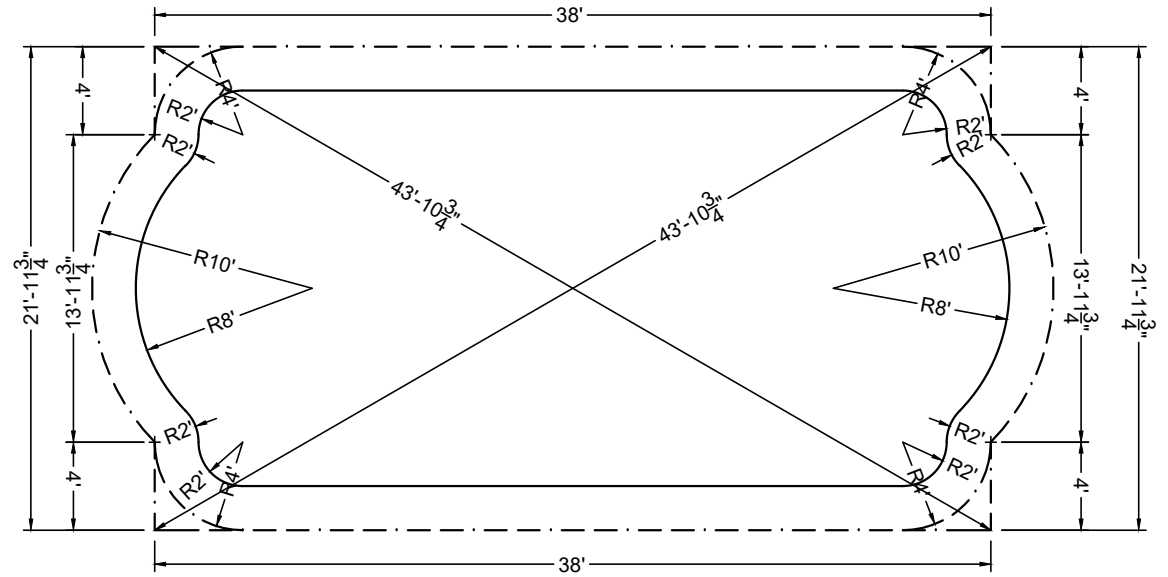

STAKE OUT

SHAPE : ROMAN	SIZE : 18' X 39'-8"	HAND : NONE	PANEL HEIGHT : 3'-6"	DRAWN BY : NM-BCC
DWG # : MN1840RM219	DATE : 1/26/2017	REVISION # : 01	KIT REF : MN1840RM219-X	<b>B</b>



MEGNA  
POOLS

Magna Plastic Packaging Corp.

DIVING / SLIDE EQUIPMENT DISCLAIMER:

THE BOTTOM CONFIGURATION SHOWN MEETS WITH THE CURRENT ISPSC MINIMUM STANDARDS FOR POOLS APPROVED FOR THE USE WITH MANUFACTURED DIVING EQUIPMENT. ALL DIVING EQUIPMENT MUST BE INSTALLED AND LOCATED IN ACCORDANCE WITH THE DIVING / SLIDE MANUFACTURER'S RECOMMENDATIONS. IF DIVING EQUIPMENT IS INSTALLED: PLEASE FOLLOW ALL THE DIVING / SLIDE EQUIPMENT MANUFACTURER'S INSTALLATION, USE AND SAFETY INSTRUCTIONS.

MEETS DEPTH AND SHAPE MINIMUM STANDARD ANSI/NSPI5-2003

ALL DIMENSIONS ARE FINISHED

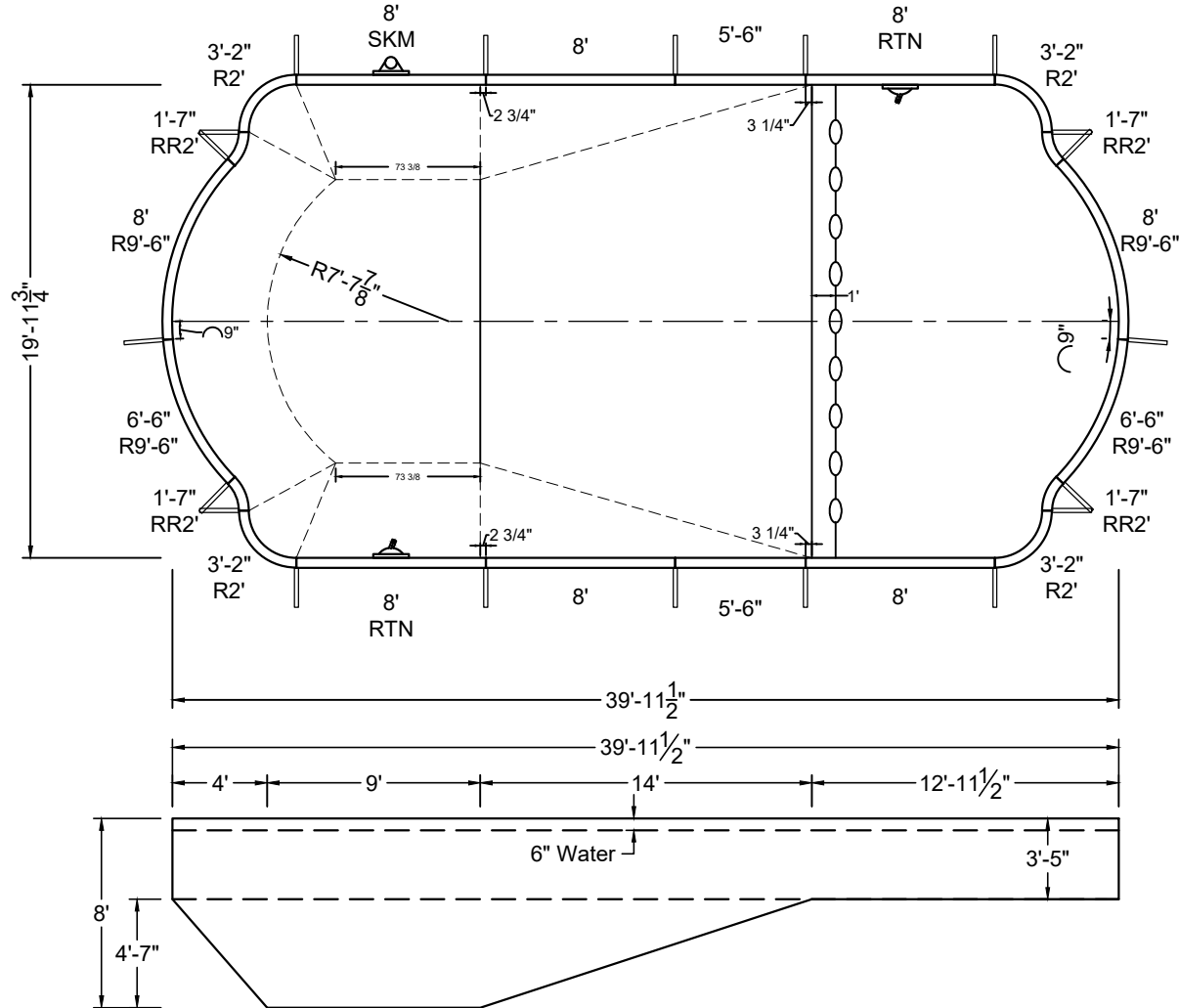
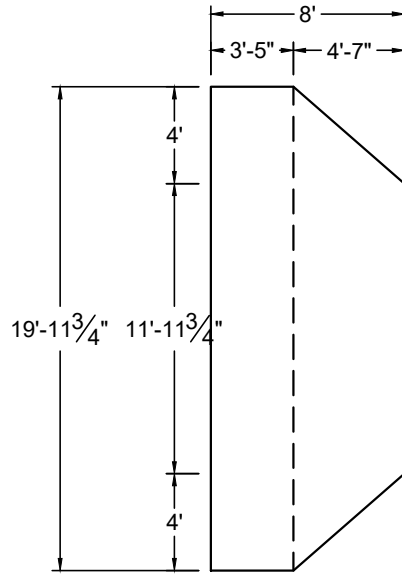

SHAPE : ROMAN	SIZE : 20' X 40'	HAND : NONE	PANEL HEIGHT : 3'-6"	PANEL TYPE : 5" TOP
PERIMETER : 106'-10 25/32"	VOLUME : 28,659 US GAL.	SURFACE AREA : 730.124 SQ. FT.	SCALE : N.T.S	DRAWN BY : NM-BCC
DWG # : MN2040RM219	DATE : 1/26/2017	REVISION # : 01	KIT REF : MN2040RM219-X	<b>A</b>





MEGNA  
POOLS

Magna Plastic Packaging Corp.

**DIVING / SLIDE EQUIPMENT DISCLAIMER:**

THE BOTTOM CONFIGURATION SHOWN MEETS WITH THE CURRENT ISPSC MINIMUM STANDARDS FOR POOLS APPROVED FOR THE USE WITH MANUFACTURED DIVING EQUIPMENT. ALL DIVING EQUIPMENT MUST BE INSTALLED AND LOCATED IN ACCORDANCE WITH THE DIVING / SLIDE MANUFACTURER'S RECOMMENDATIONS. IF DIVING EQUIPMENT IS INSTALLED: PLEASE FOLLOW ALL THE DIVING / SLIDE EQUIPMENT MANUFACTURER'S INSTALLATION, USE AND SAFETY INSTRUCTIONS.

MEETS DEPTH AND SHAPE MINIMUM STANDARD ANSI/NSPI5-2003

**ALL DIMENSIONS ARE FINISHED**

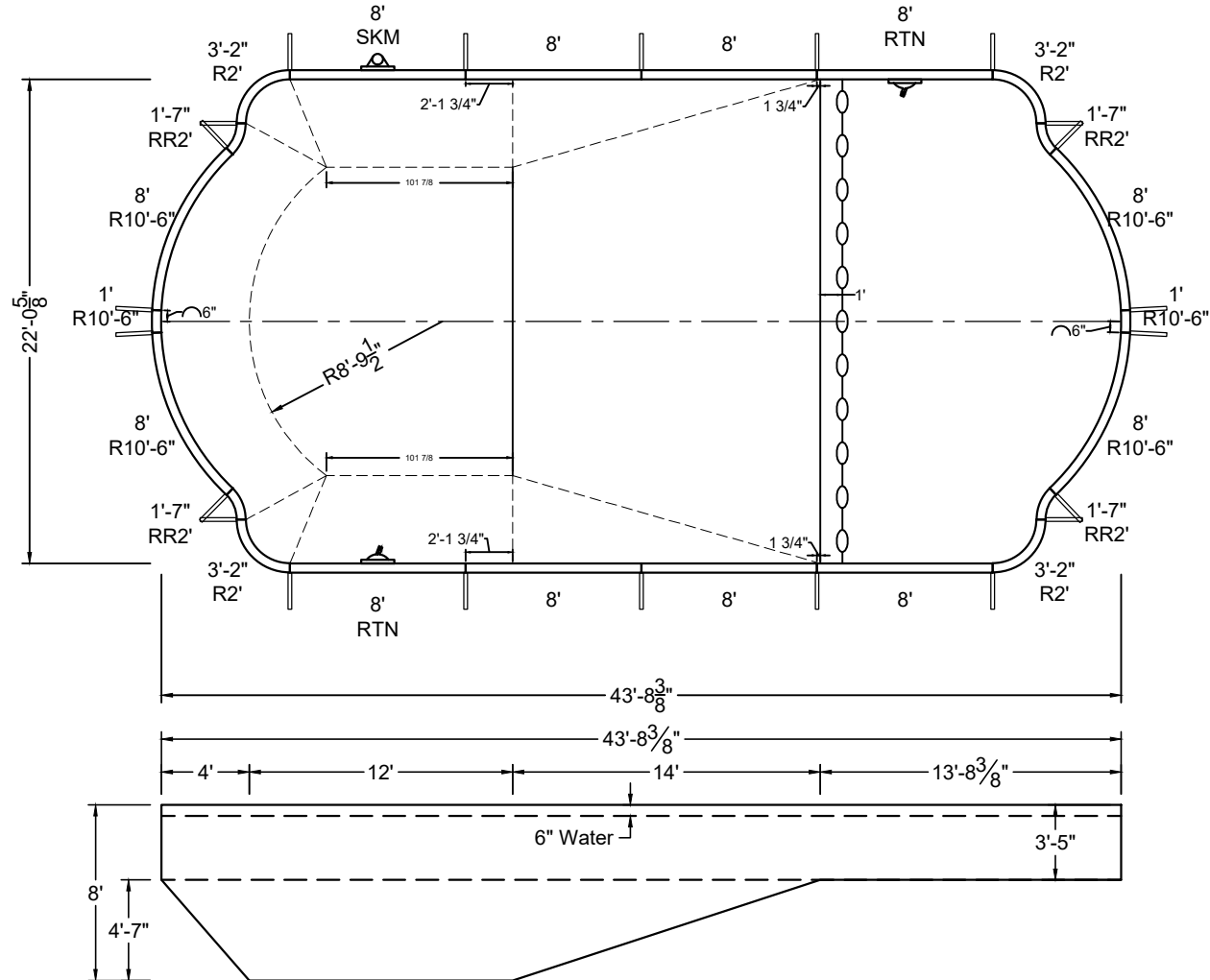
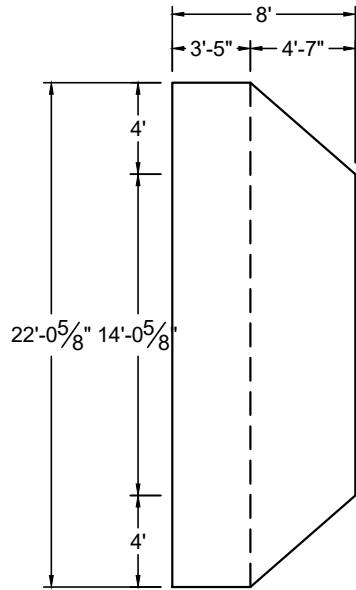

SHAPE : ROMAN	SIZE : 22'-1" X 43'-8"	HAND : NONE	PANEL HEIGHT : 3'-6"	PANEL TYPE : 5" TOP
PERIMETER : 116'-10 25/32"	VOLUME : 35,454 US GAL.	SURFACE AREA : 877.851 SQ. FT.	SCALE : N.T.S	DRAWN BY : NM-BCC
DWG # : MN2244RM219	DATE : 1/26/2017	REVISION # : 01	KIT REF : MN2244RM219-X	<b>A</b>





**NON-DIVING POOL**  
USE OF DIVING EQUIPMENT IS PROHIBITED  
MEETS DEPTH AND SHAPE MINIMUM STANDARD ANSI/NSPI5-2003

ALL DIMENSIONS ARE FINISHED

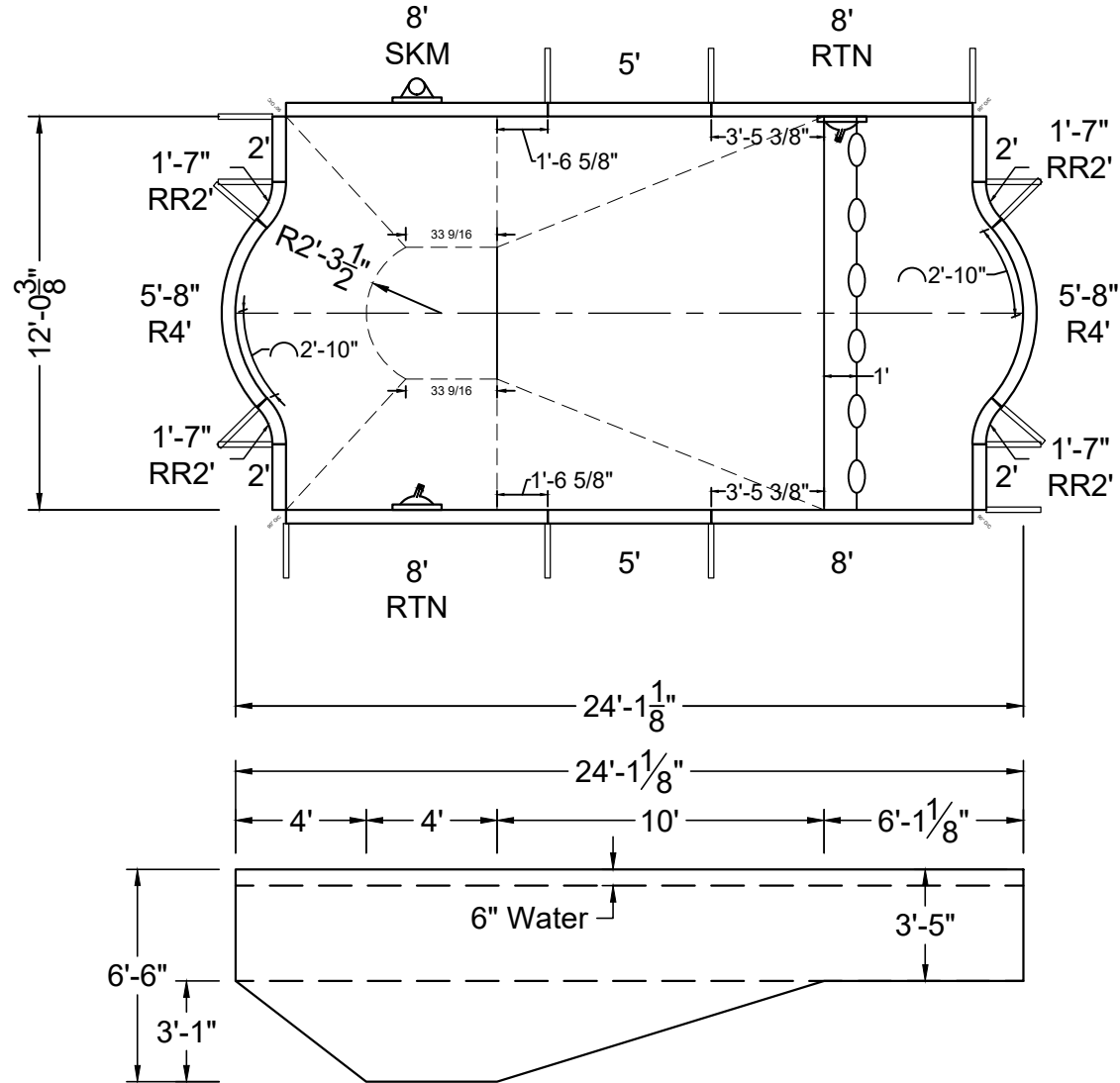
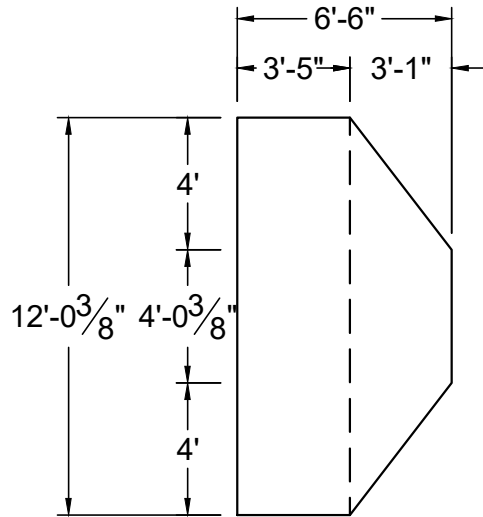

SHAPE : ROMAN	SIZE : 12' X 24'-1"	HAND : NONE	PANEL HEIGHT : 3'-6"	PANEL TYPE : 5" TOP
PERIMETER : 67'-7 13/32"	VOLUME : 9,031 US GAL.	SURFACE AREA : 266.677 SQ. FT.	SCALE : N.T.S	DRAWN BY : NM-BCC
DWG # : MN1224RM019	DATE : 1/25/2017	REVISION # : 01	KIT REF : MN1224RM019-X	<b>A</b>



ALL DIMENSIONS ARE FINISHED

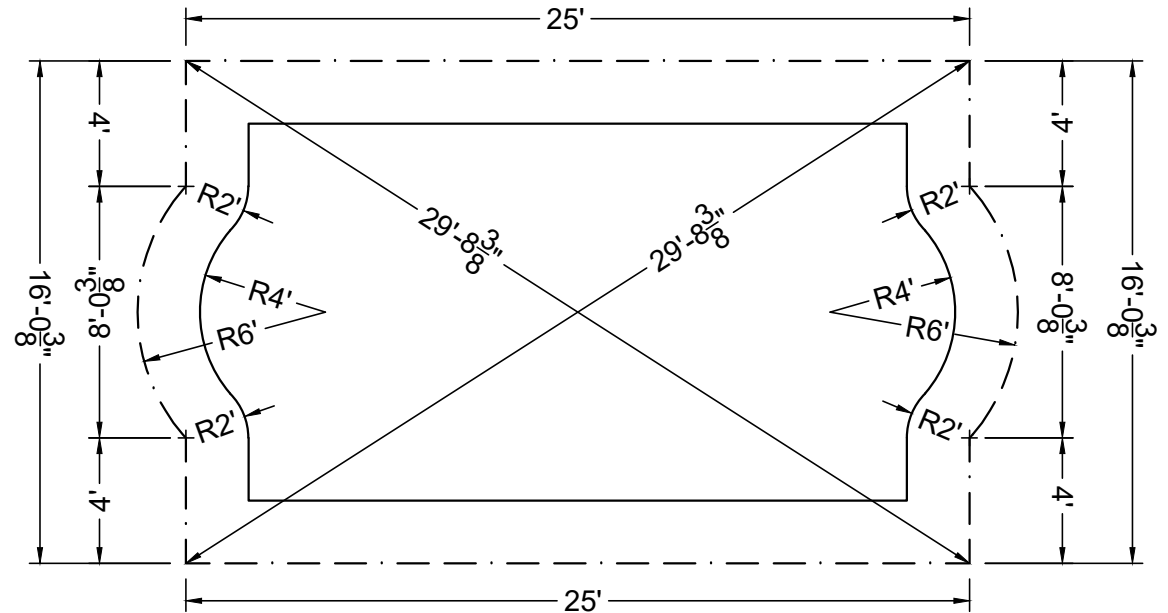

STEEL CHECK

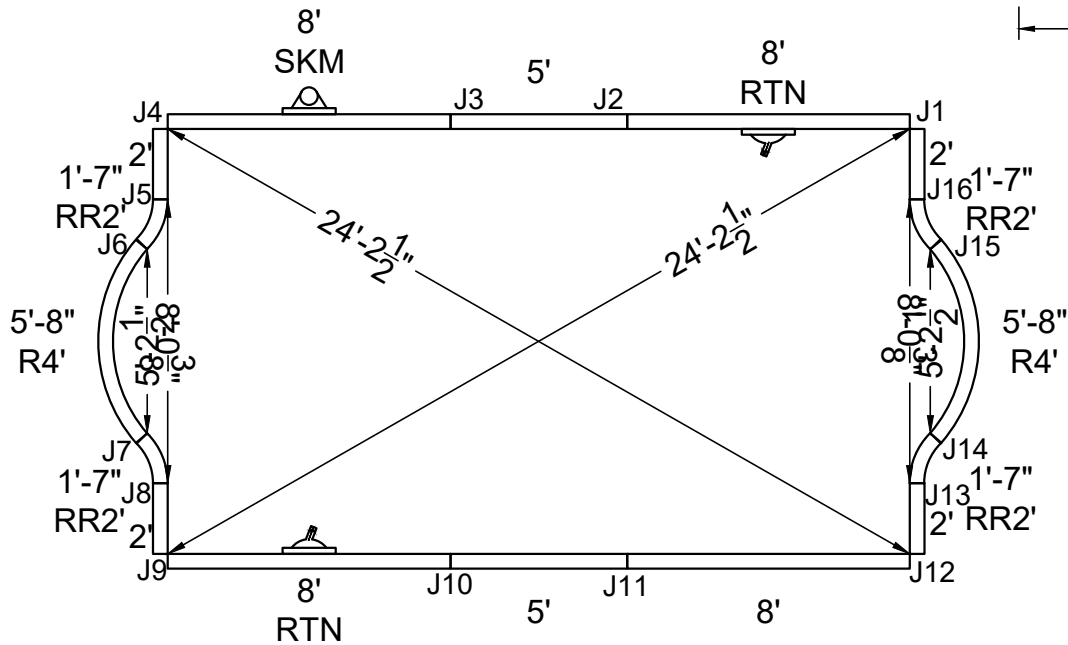

STAKE OUT

SHAPE : ROMAN	SIZE : 12' X 24'-1"	HAND : NONE	PANEL HEIGHT : 3'-6"	DRAWN BY : NM-BCC
DWG # : MN1224RM019	DATE : 1/25/2017	REVISION # : 01	KIT REF : MN1224RM019-X	<b>B</b>





MEGNA  
POOLS

Magna Plastic Packaging Corp.



**NON-DIVING POOL**  
USE OF DIVING EQUIPMENT IS PROHIBITED

MEETS DEPTH AND SHAPE MINIMUM STANDARD ANSI/NSPI5-2003

ALL DIMENSIONS ARE FINISHED

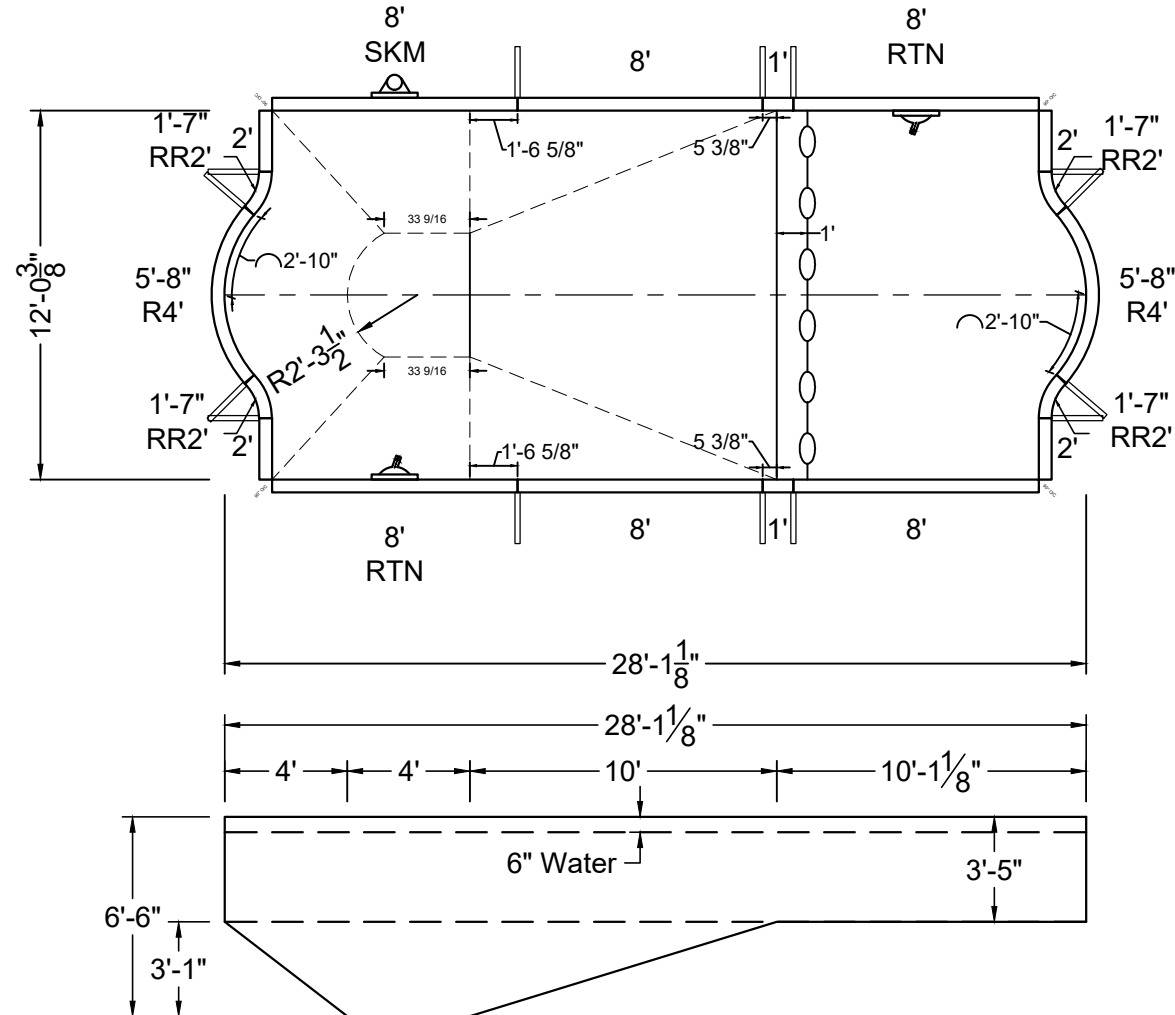
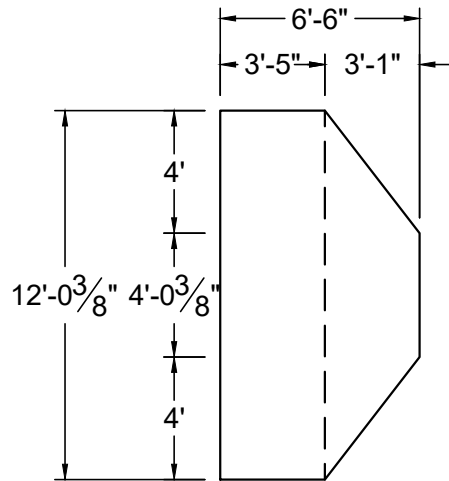

SHAPE : ROMAN	SIZE : 12' X 28'-1"	HAND : NONE	PANEL HEIGHT : 3'-6"	PANEL TYPE : 5" TOP
PERIMETER : 75'-7 13/32"	VOLUME : 10,261 US GAL.	SURFACE AREA : 314.809 SQ. FT.	SCALE : N.T.S	DRAWN BY : NM-BCC
DWG # : MN1228RM019	DATE : 1/25/2017	REVISION # : 01	KIT REF : MN1228RM019-X	<b>A</b>



ALL DIMENSIONS ARE FINISHED

STEEL CHECK

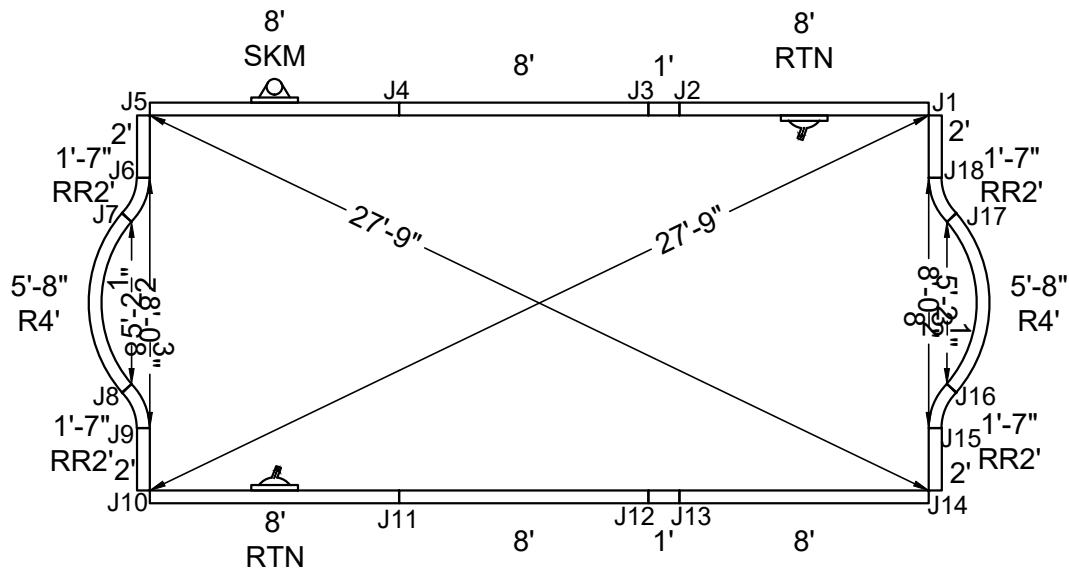
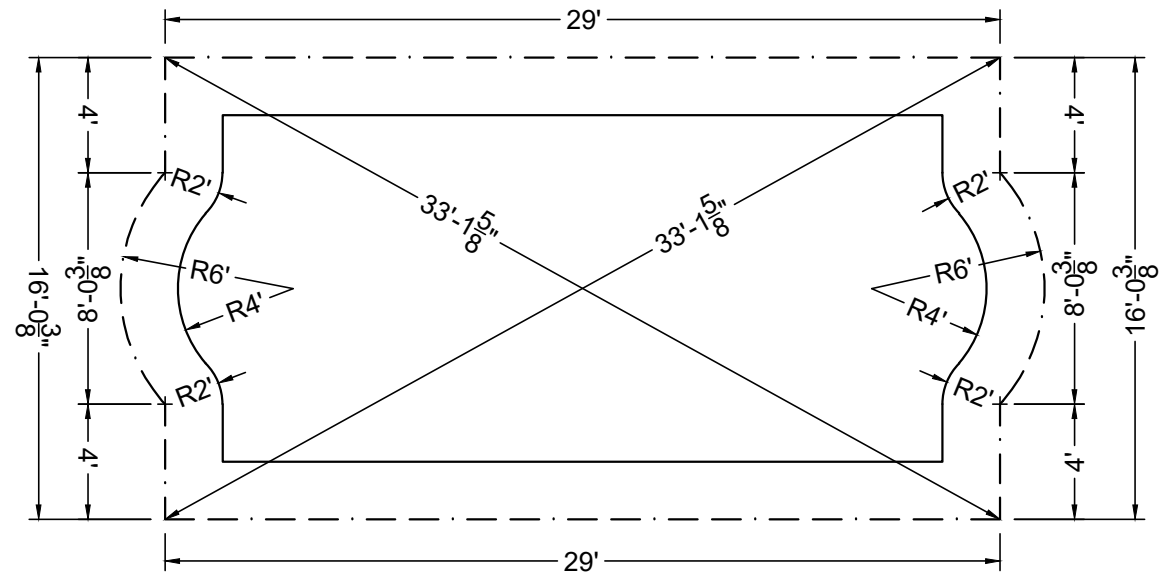

STAKE OUT

SHAPE : ROMAN	SIZE : 12' X 28'-1"	HAND : NONE	PANEL HEIGHT : 3'-6"	DRAWN BY : NM-BCC
DWG # : MN1228RM019	DATE : 1/25/2017	REVISION # : 01	KIT REF : MN1228RM019-X	<b>B</b>



ALL DIMENSIONS ARE FINISHED

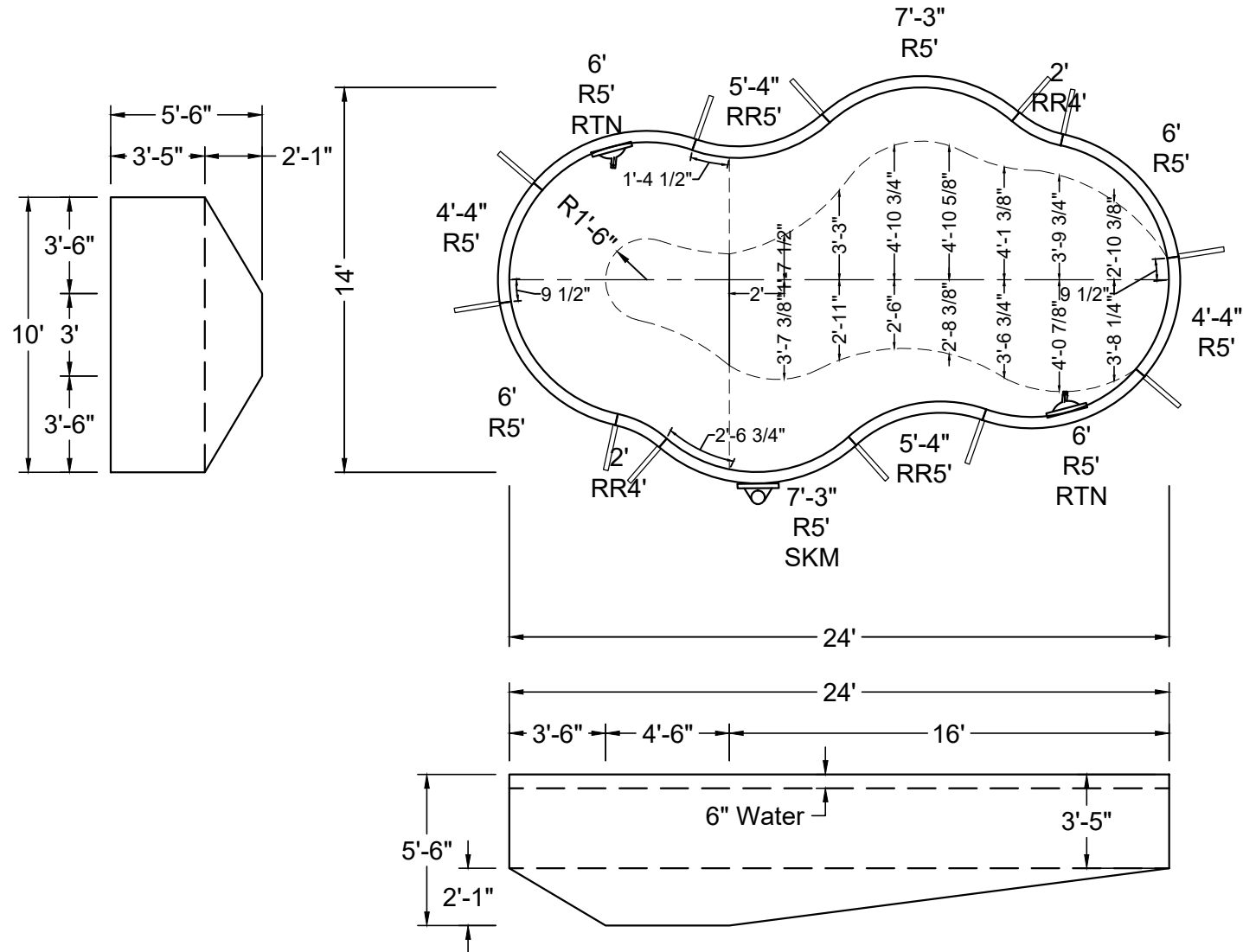

SHAPE : SAHARA	SIZE : 10' X 24'	HAND : LEFT	PANEL HEIGHT : 3'-6"	PANEL TYPE : 5" TOP
PERIMETER : 61'-10 9/32"	VOLUME : 7,665 US GAL.	SURFACE AREA : 237.773 SQ. FT.	SCALE : N.T.S	DRAWN BY : NM-BCC
DWG # : MN1424SA-19	DATE : 1/26/2017	REVISION # : 01	KIT REF : MN1424SA-19-L	<b>A</b>



MEGNA  
POOLS

Magna Plastic Packaging Corp.



**NON-DIVING POOL**  
USE OF DIVING EQUIPMENT IS PROHIBITED

MEETS DEPTH AND SHAPE MINIMUM STANDARD ANSI/NSPI5-2003

ALL DIMENSIONS ARE FINISHED

STEEL CHECK

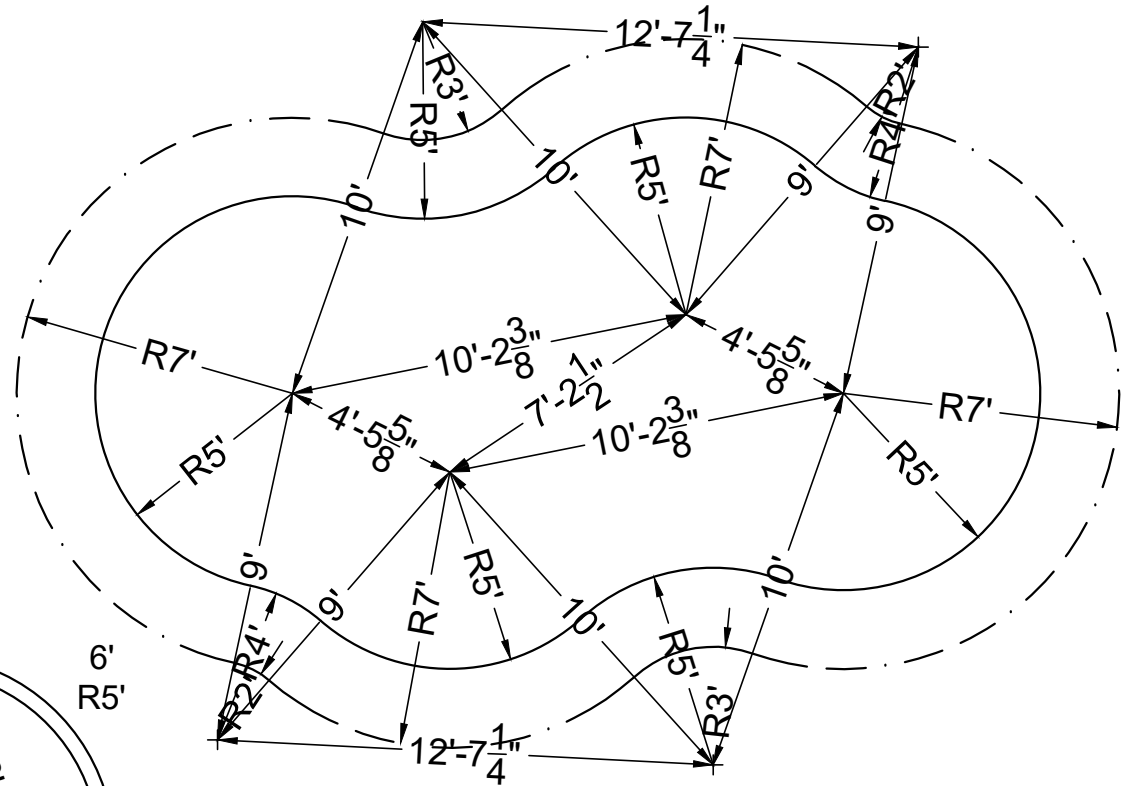
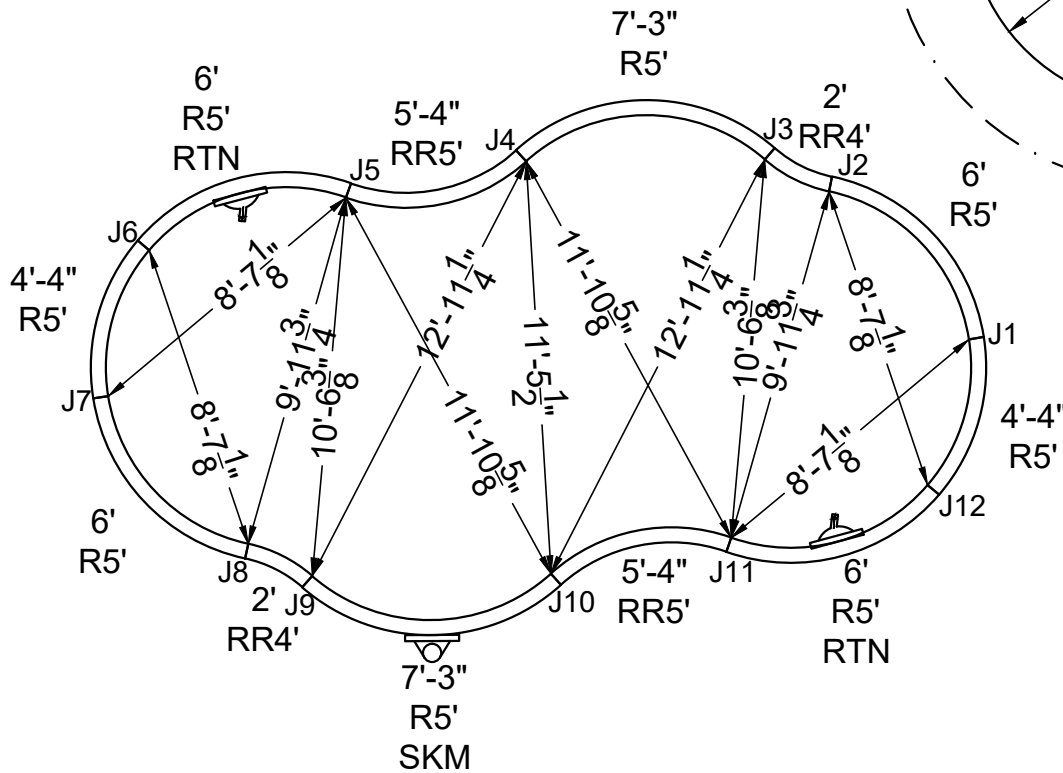

STAKE OUT

SHAPE: SAHARA	SIZE: 10' X 24'	HAND: LEFT	PANEL HEIGHT: 3'-6"	DRAWN BY: NM-BCC
DWG #: MN1424SA-19	DATE: 1/26/2017	REVISION #: 01	KIT REF: MN1424SA-19-L	<b>B</b>



ALL DIMENSIONS ARE FINISHED

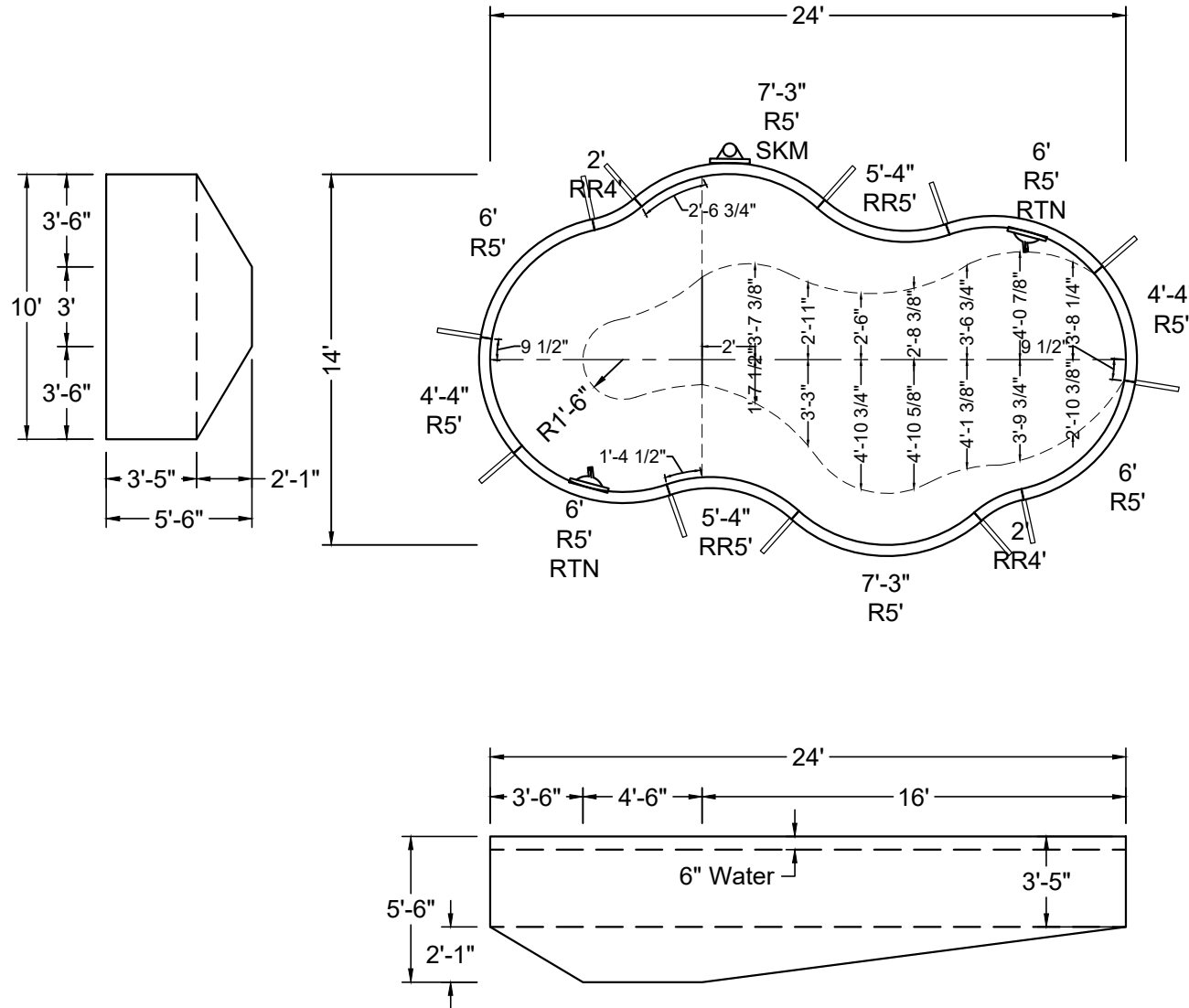

SHAPE : SAHARA	SIZE : 10' X 24'	HAND : RIGHT	PANEL HEIGHT : 3'-6"	PANEL TYPE : 5" TOP
PERIMETER : 61'-10 9/32"	VOLUME : 7,665 US GAL.	SURFACE AREA : 237.773 SQ. FT.	SCALE : N.T.S	DRAWN BY : NM-BCC
DWG # : MN1424SA-19	DATE : 1/26/2017	REVISION # : 01	KIT REF : MN1424SA-19-R	<b>A</b>



MEGNA  
POOLS

Magna Plastic Packaging Corp.



**NON-DIVING POOL**  
USE OF DIVING EQUIPMENT IS PROHIBITED

MEETS DEPTH AND SHAPE MINIMUM STANDARD ANSI/NSPI5-2003

ALL DIMENSIONS ARE FINISHED

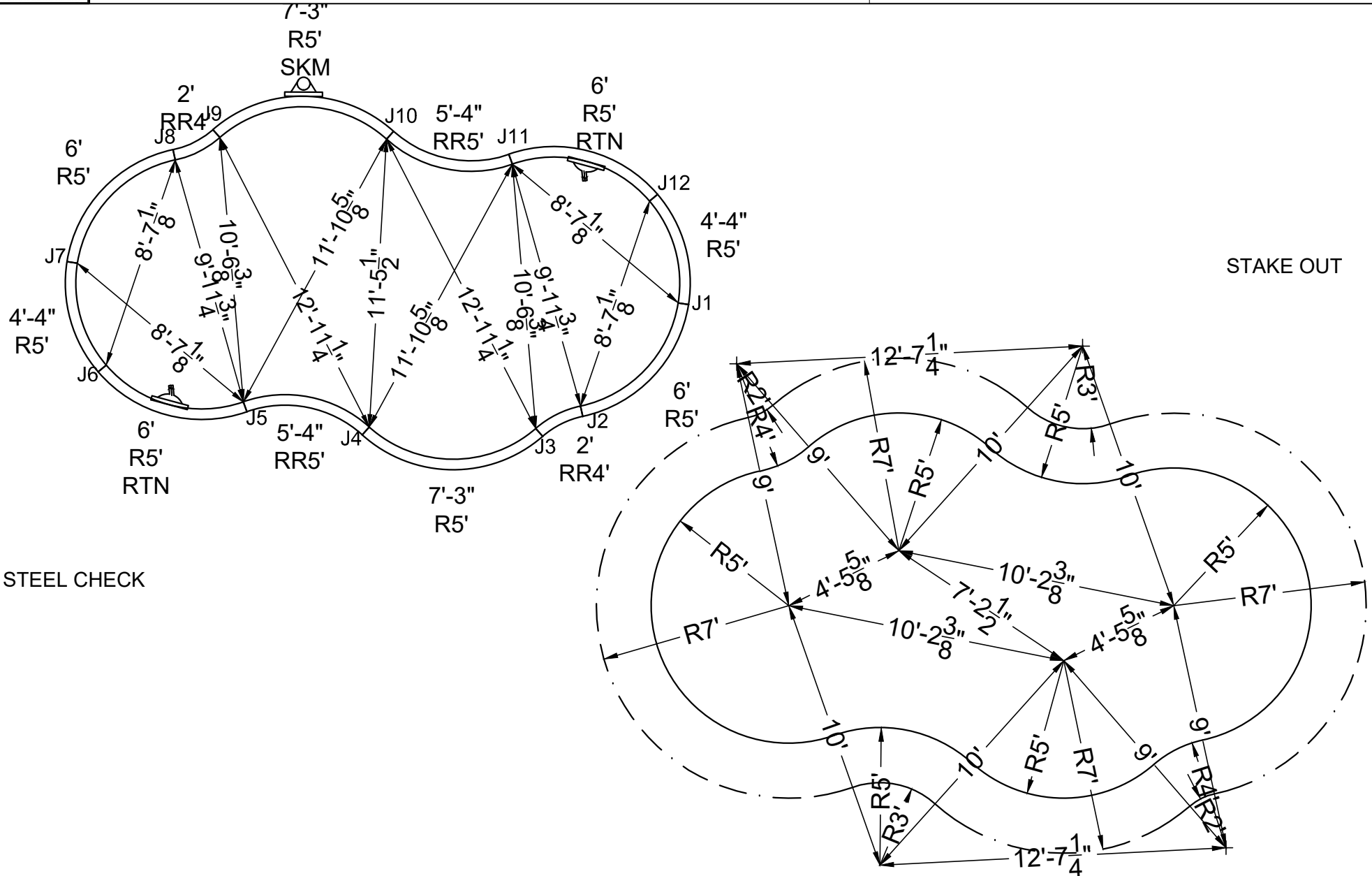

SHAPE : SAHARA	SIZE : 10' X 24'	HAND : RIGHT	PANEL HEIGHT : 3'-6"	DRAWN BY : NM-BCC
DWG # : MN1424SA-19	DATE : 1/26/2017	REVISION # : 01	KIT REF : MN1424SA-19-R	<b>B</b>



MEGNA  
POOLS

Magna Plastic Packaging Corp.



**NON-DIVING POOL**  
USE OF DIVING EQUIPMENT IS PROHIBITED

MEETS DEPTH AND SHAPE MINIMUM STANDARD ANSI/NSPI5-2003

ALL DIMENSIONS ARE FINISHED

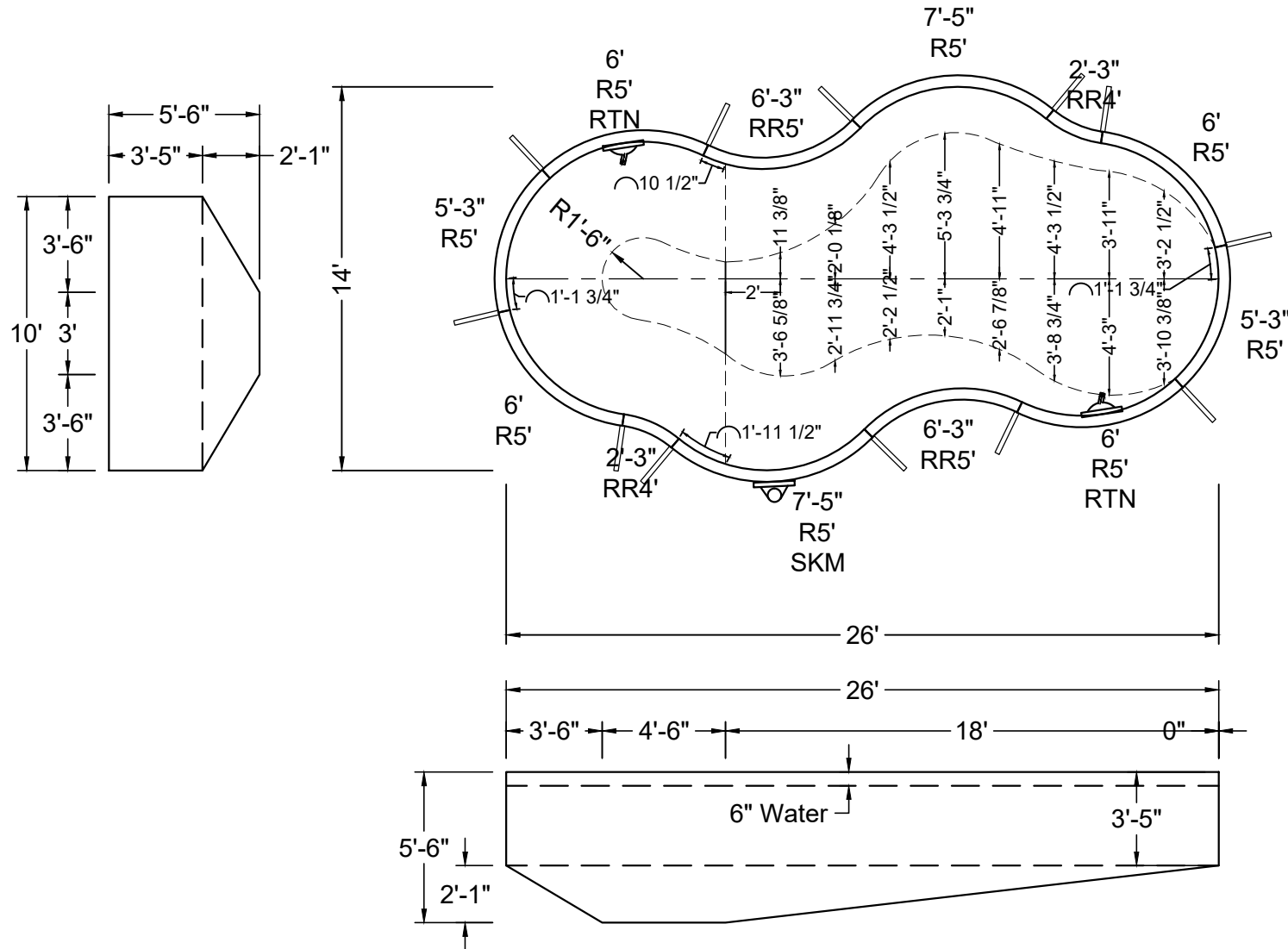

SHAPE : SAHARA	SIZE : 10' X 26'	HAND : LEFT	PANEL HEIGHT : 3'-6"	PANEL TYPE : 5" TOP
PERIMETER : 66'-3 27/32"	VOLUME : 8,161 US GAL.	SURFACE AREA : 252.941 SQ. FT.	SCALE : N.T.S	DRAWN BY : NM-BCC
DWG # : MN1426SA-19	DATE : 1/26/2017	REVISION # : 01	KIT REF : MN1426SA-19-L	<b>A</b>







ALL DIMENSIONS ARE FINISHED

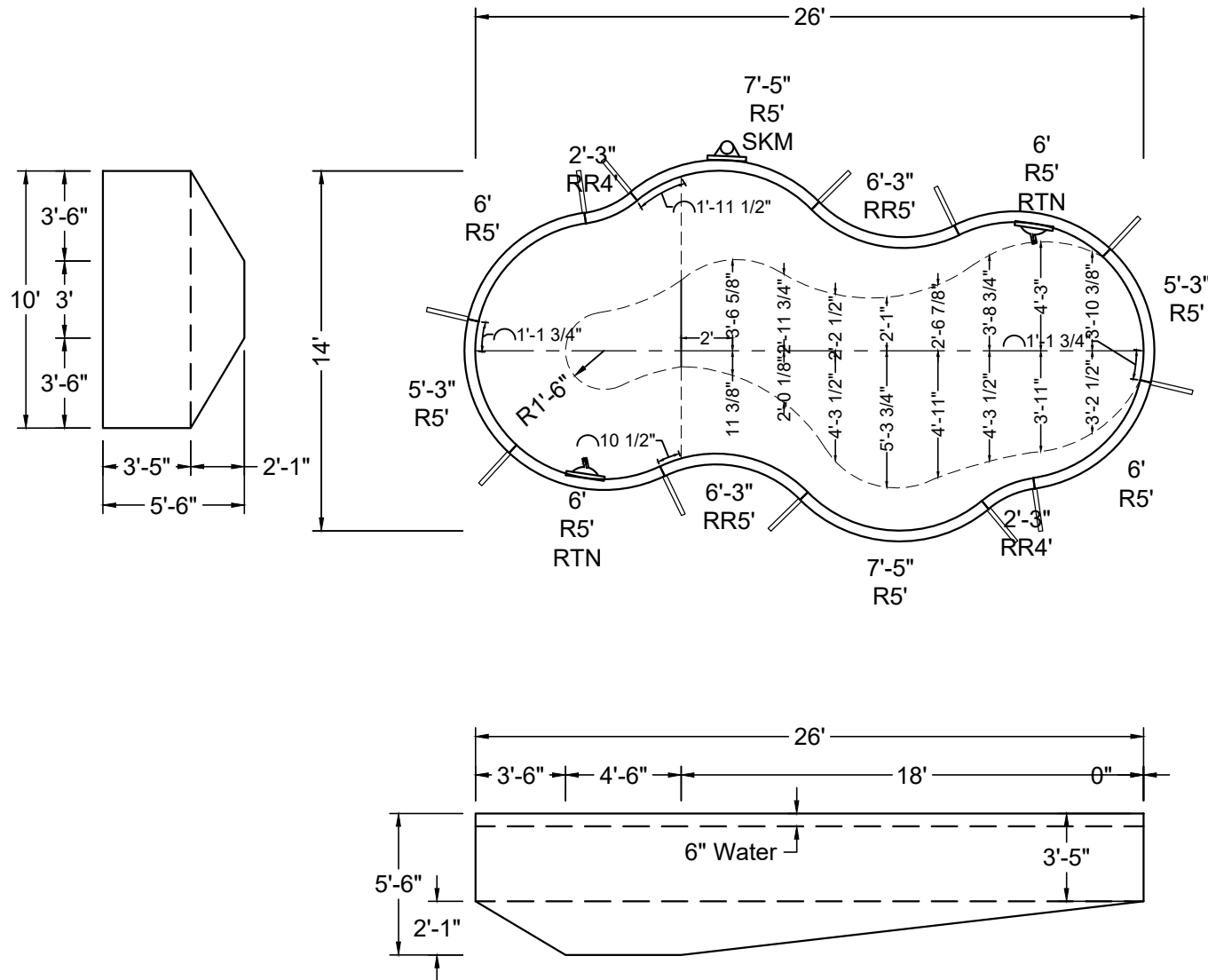

SHAPE : SAHARA	SIZE : 10' X 26'	HAND : RIGHT	PANEL HEIGHT : 3'-6"	PANEL TYPE : 5" TOP
PERIMETER : 66'-3 27/32"	VOLUME : 8,161 US GAL.	SURFACE AREA : 252.941 SQ. FT.	SCALE : N.T.S	DRAWN BY : NM-BCC
DWG # : MN1426SA-19	DATE : 1/26/2017	REVISION # : 01	KIT REF : MN1426SA-19-R	<b>A</b>



ALL DIMENSIONS ARE FINISHED

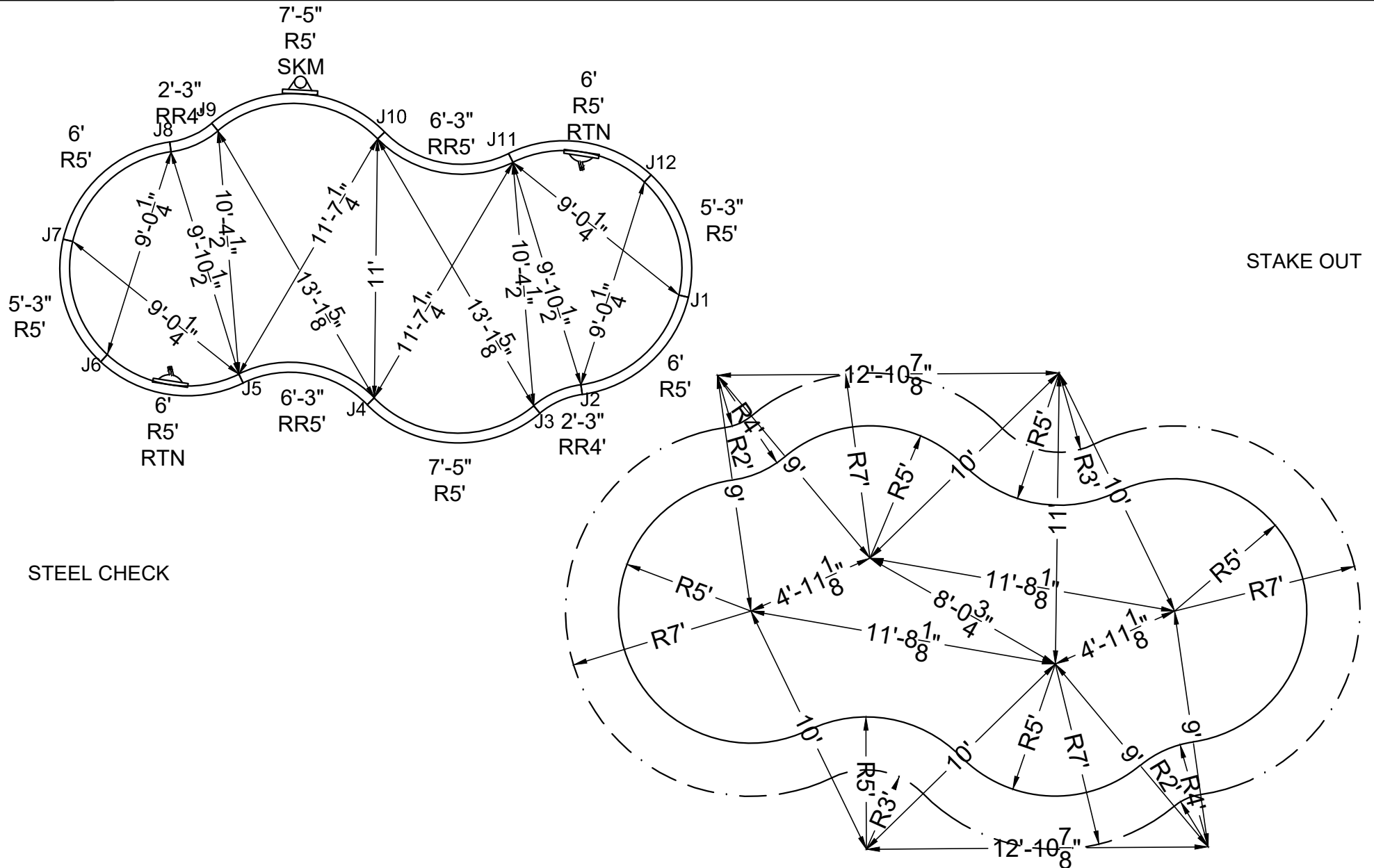

SHAPE: SAHARA	SIZE: 10' X 26'	HAND: RIGHT	PANEL HEIGHT: 3'-6"	DRAWN BY: NM-BCC
DWG #: MN1426SA-19	DATE: 1/26/2017	REVISION #: 01	KIT REF: MN1426SA-19-R	<b>B</b>



MEGNA  
POOLS

Magna Plastic Packaging Corp.



**NON-DIVING POOL**  
USE OF DIVING EQUIPMENT IS PROHIBITED

MEETS DEPTH AND SHAPE MINIMUM STANDARD ANSI/NSPI5-2003

ALL DIMENSIONS ARE FINISHED

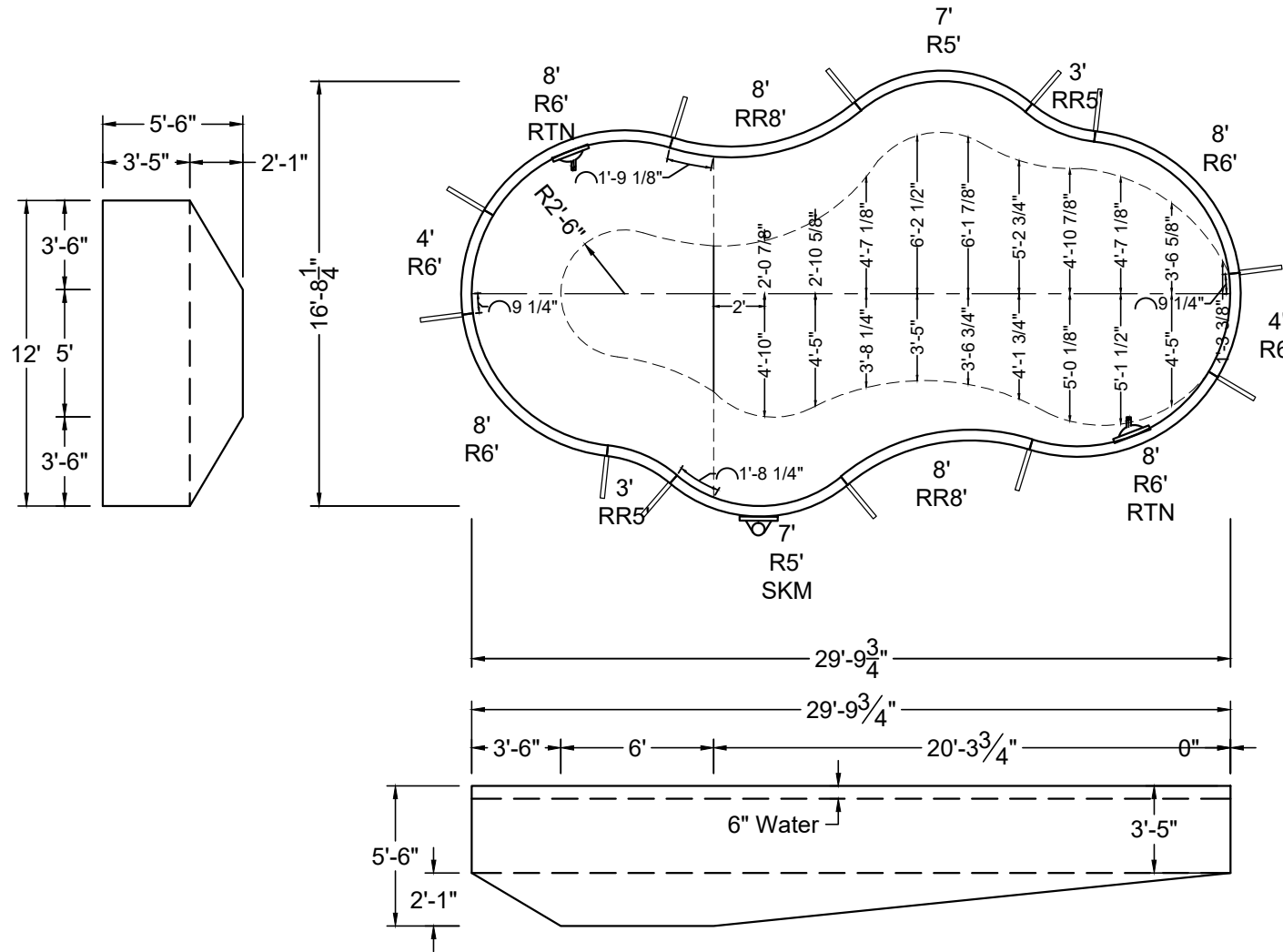

SHAPE : SAHARA	SIZE : 12' X 29'-10"	HAND : LEFT	PANEL HEIGHT : 3'-6"	PANEL TYPE : 5" TOP
PERIMETER : 76'	VOLUME : 11,499 US GAL.	SURFACE AREA : 350.813 SQ. FT.	SCALE : N.T.S	DRAWN BY : NM-BCC
DWG # : MN1730SA-19	DATE : 1/26/2017	REVISION # : 01	KIT REF : MN1730SA-19-L	<b>A</b>



ALL DIMENSIONS ARE FINISHED

STEEL CHECK

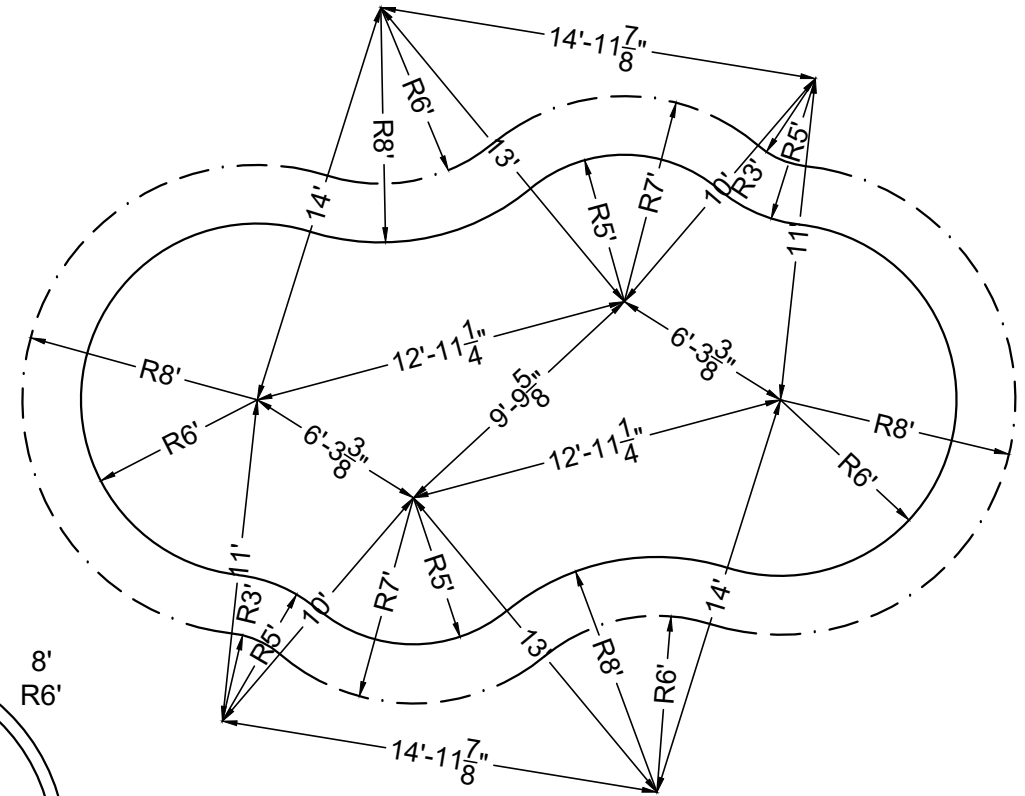
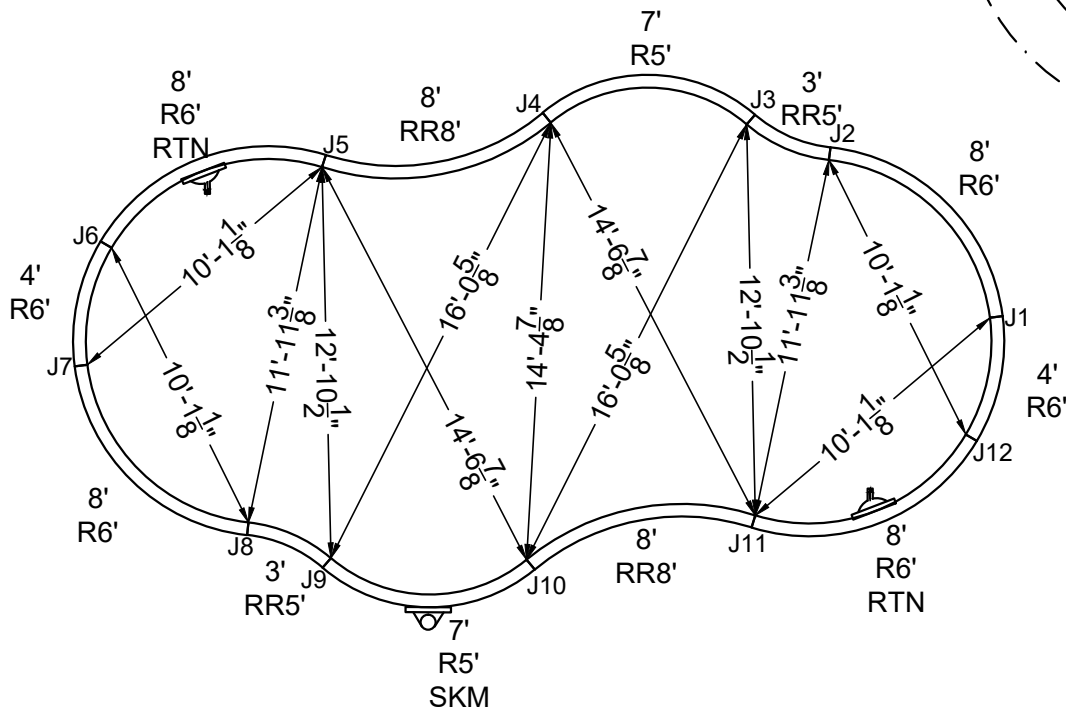

STAKE OUT

SHAPE : SAHARA	SIZE : 12' X 29'-10"	HAND : LEFT	PANEL HEIGHT : 3'-6"	DRAWN BY : NM-BCC
DWG # : MN1730SA-19	DATE : 1/26/2017	REVISION # : 01	KIT REF : MN1730SA-19-L	<b>B</b>



MEGNA  
POOLS

Magna Plastic Packaging Corp.



**NON-DIVING POOL**  
USE OF DIVING EQUIPMENT IS PROHIBITED

MEETS DEPTH AND SHAPE MINIMUM STANDARD ANSI/NSPI5-2003

ALL DIMENSIONS ARE FINISHED

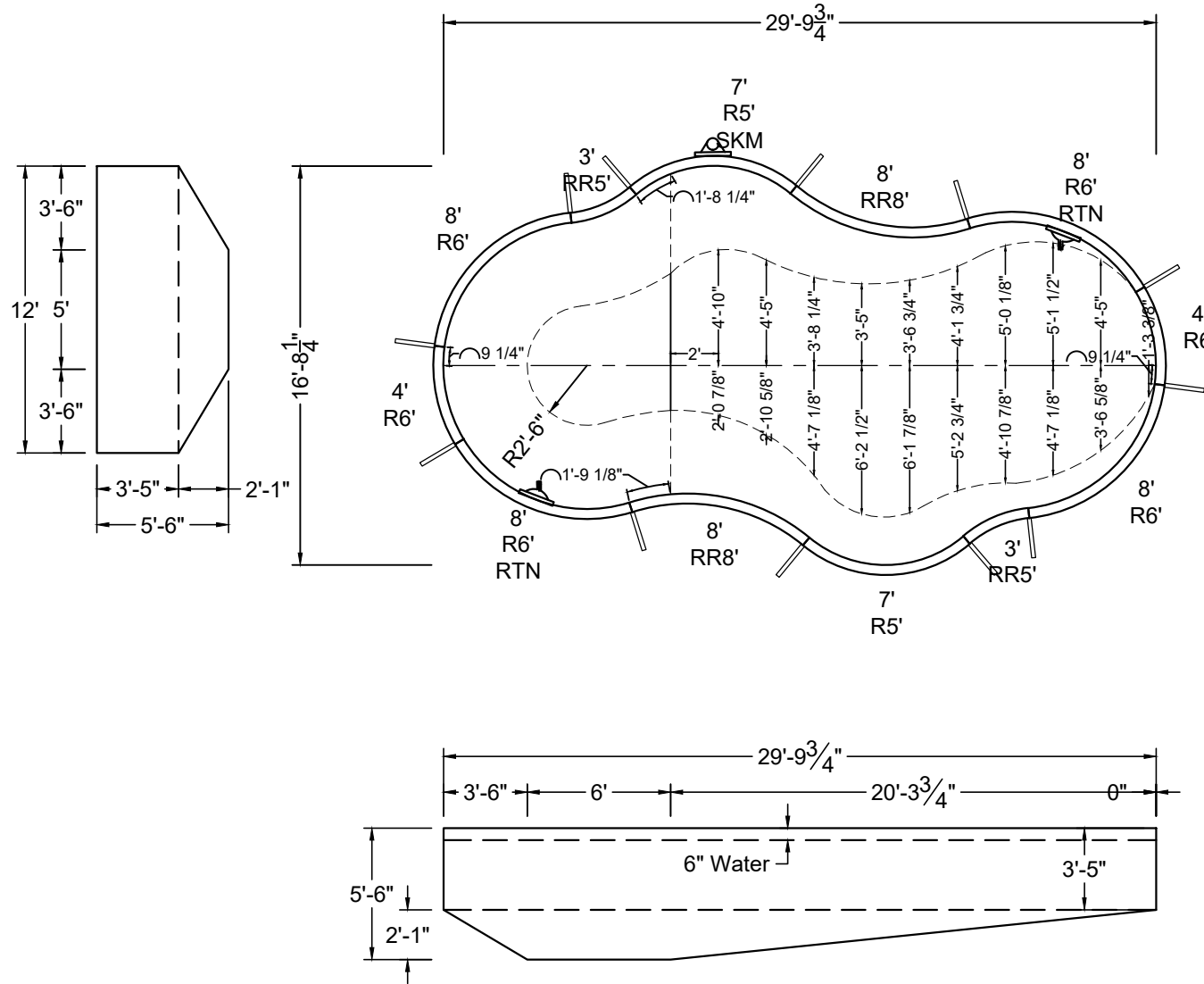

SHAPE : SAHARA	SIZE : 12' X 29'-10"	HAND : RIGHT	PANEL HEIGHT : 3'-6"	PANEL TYPE : 5" TOP
PERIMETER : 76'	VOLUME : 11,499 US GAL.	SURFACE AREA : 350.813 SQ. FT.	SCALE : N.T.S	DRAWN BY : NM-BCC
DWG # : MN1730SA-19	DATE : 1/26/2017	REVISION # : 01	KIT REF : MN1730SA-19-R	<b>A</b>





MEGNA  
POOLS

Magna Plastic Packaging Corp.



**NON-DIVING POOL**  
USE OF DIVING EQUIPMENT IS PROHIBITED

MEETS DEPTH AND SHAPE MINIMUM STANDARD ANSI/NSPI5-2003

ALL DIMENSIONS ARE FINISHED

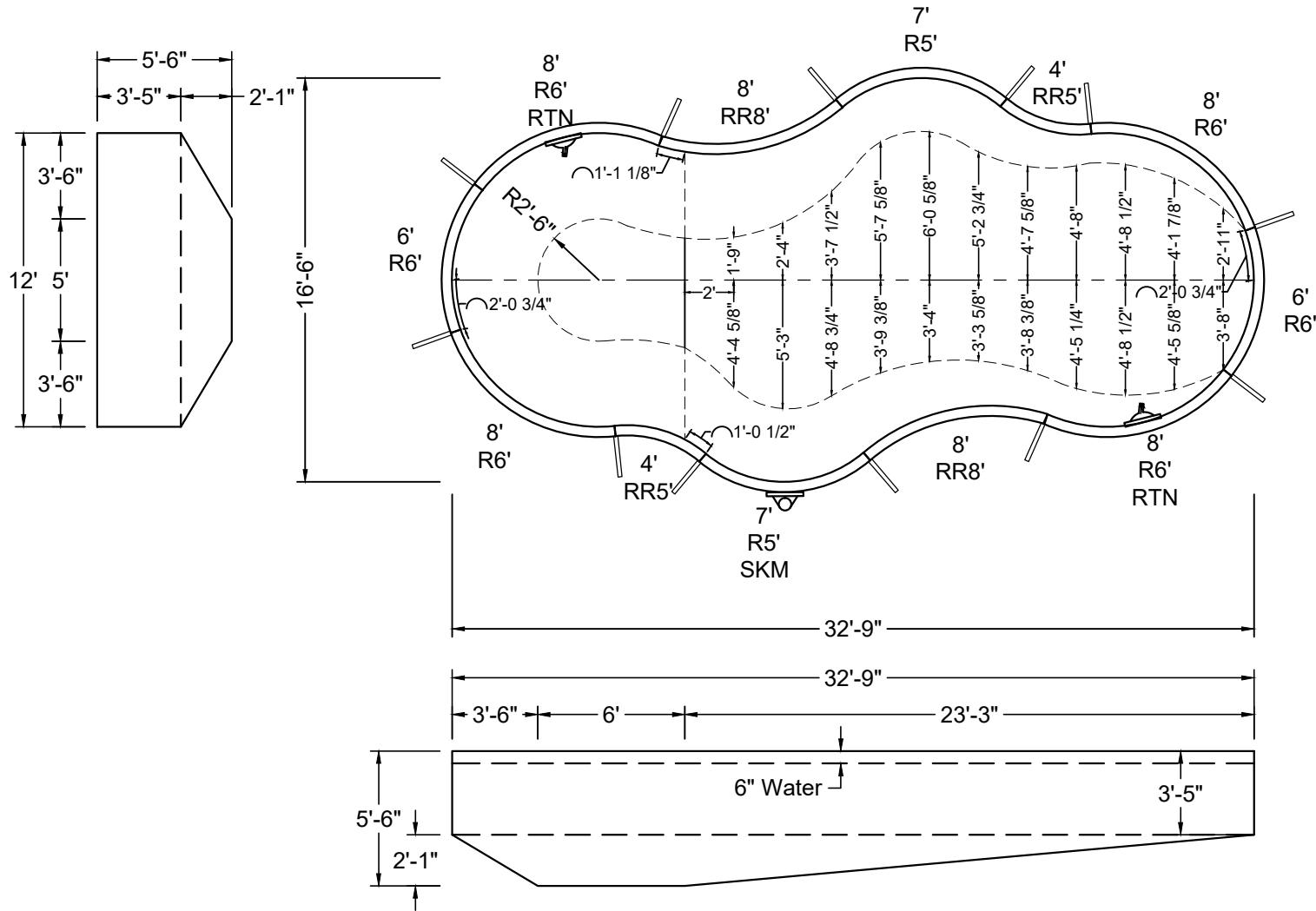

SHAPE : SAHARA	SIZE : 12' X 32'-9"	HAND : LEFT	PANEL HEIGHT : 3'-6"	PANEL TYPE : 5" TOP
PERIMETER : 82'	VOLUME : 12,493 US GAL.	SURFACE AREA : 381.244 SQ. FT.	SCALE : N.T.S	DRAWN BY : NM-BCC
DWG # : MN1733SA-19	DATE : 1/26/2017	REVISION # : 01	KIT REF : MN1733SA-19-L	<b>A</b>



MEGNA  
POOLS

Magna Plastic Packaging Corp.



**NON-DIVING POOL**  
USE OF DIVING EQUIPMENT IS PROHIBITED

MEETS DEPTH AND SHAPE MINIMUM STANDARD ANSI/NSPI5-2003

ALL DIMENSIONS ARE FINISHED

STEEL CHECK

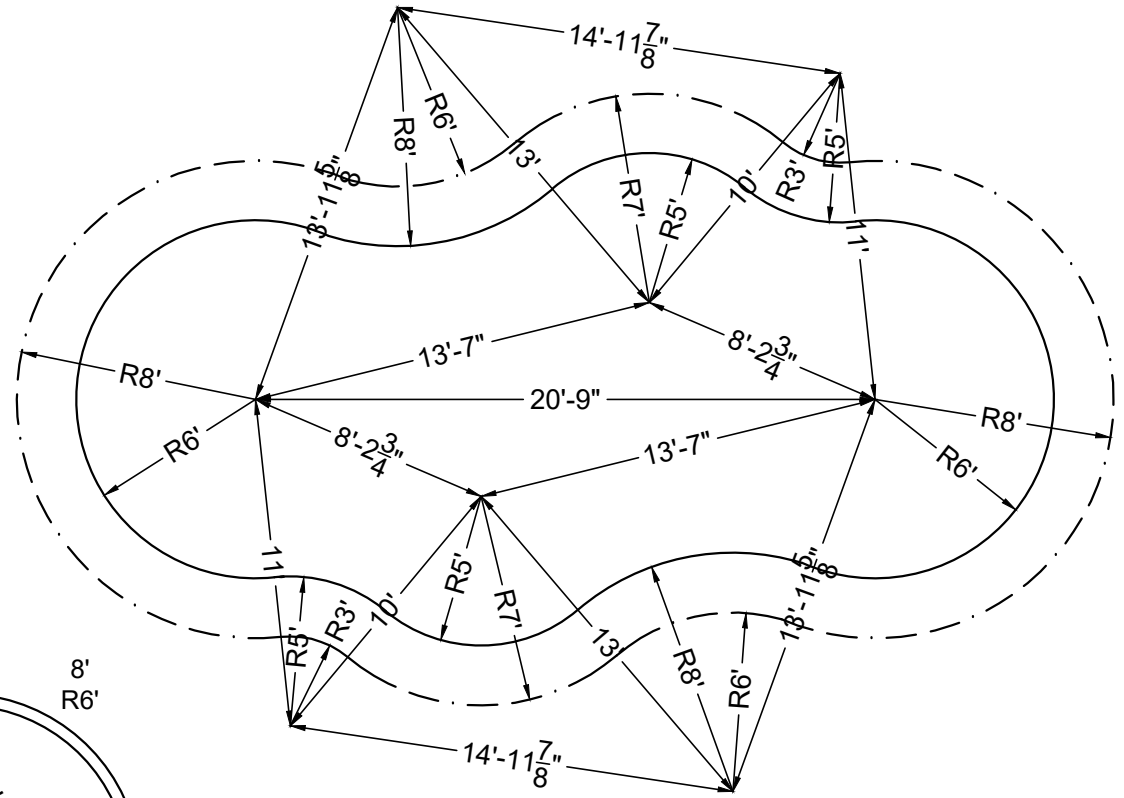
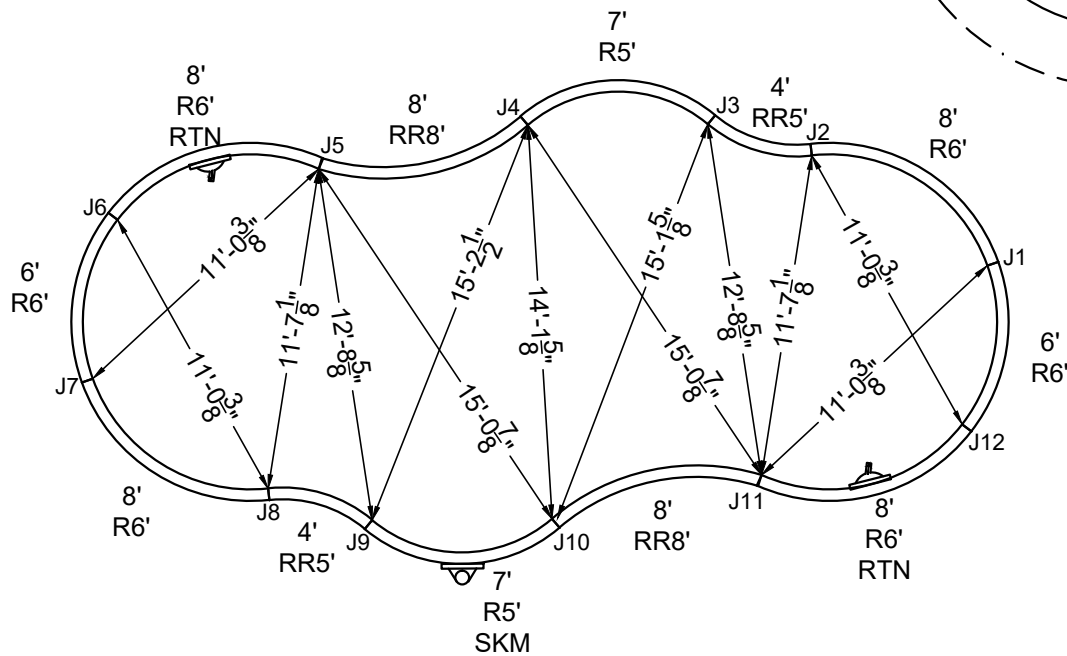

STAKE OUT

SHAPE : SAHARA	SIZE : 12' X 32'-9"	HAND : LEFT	PANEL HEIGHT : 3'-6"	DRAWN BY : NM-BCC
DWG # : MN1733SA-19	DATE : 1/26/2017	REVISION # : 01	KIT REF : MN1733SA-19-L	<b>B</b>





MEGNA  
POOLS

Magna Plastic Packaging Corp.



**NON-DIVING POOL**  
USE OF DIVING EQUIPMENT IS PROHIBITED

MEETS DEPTH AND SHAPE MINIMUM STANDARD ANSI/NSPI5-2003

ALL DIMENSIONS ARE FINISHED

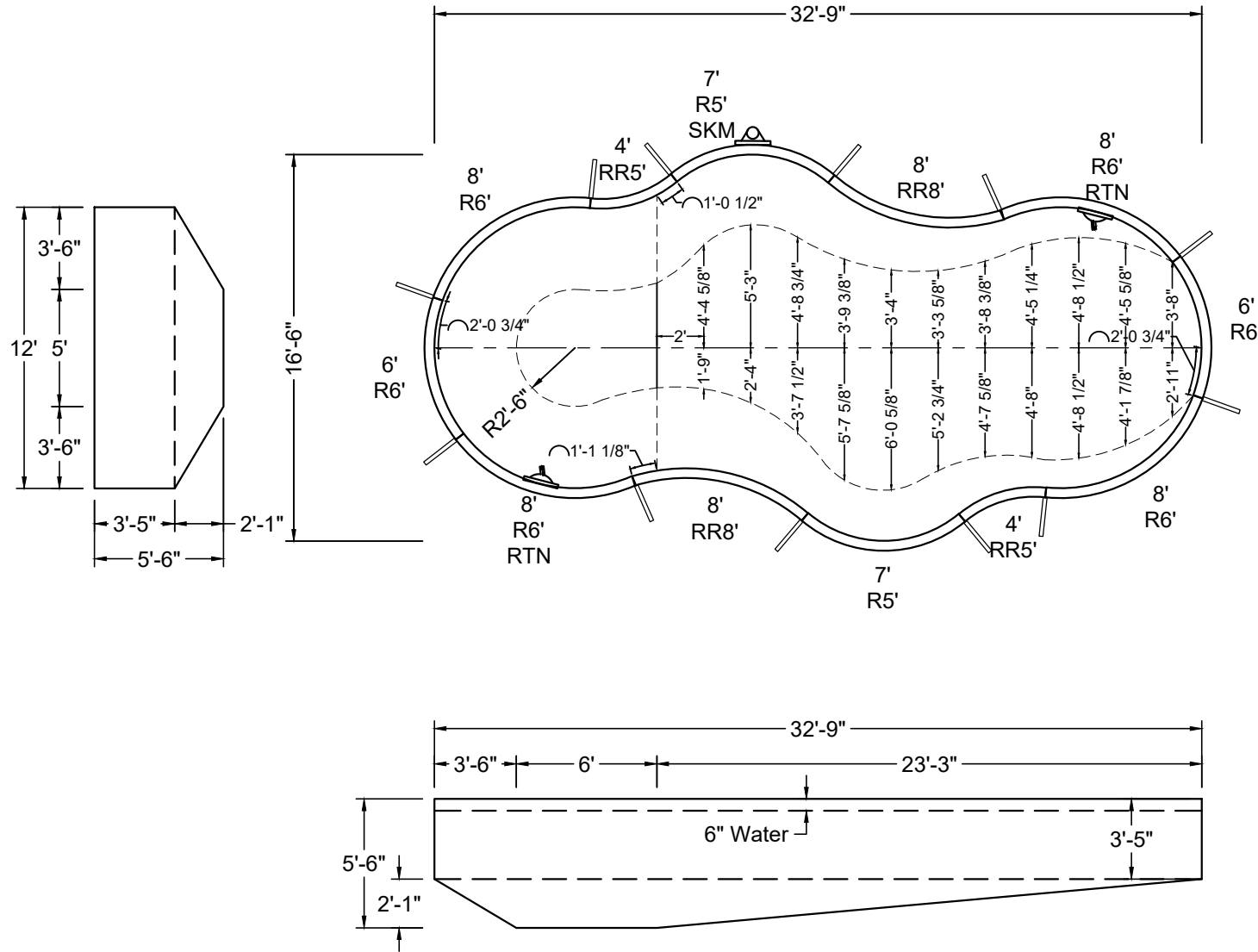

SHAPE : SAHARA	SIZE : 12' X 32'-9"	HAND : RIGHT	PANEL HEIGHT : 3'-6"	PANEL TYPE : 5" TOP
PERIMETER : 82'	VOLUME : 12,493 US GAL.	SURFACE AREA : 381.244 SQ. FT.	SCALE : N.T.S	DRAWN BY : NM-BCC
DWG # : MN1733SA-19	DATE : 1/26/2017	REVISION # : 01	KIT REF : MN1733SA-19-R	<b>A</b>



ALL DIMENSIONS ARE FINISHED

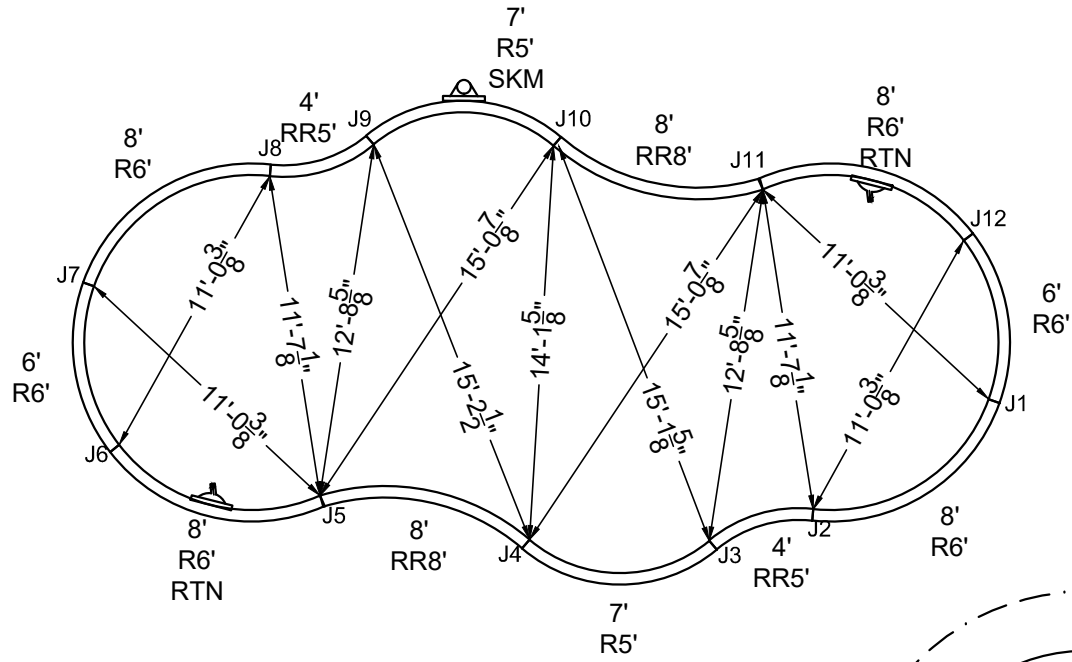

STAKE OUT

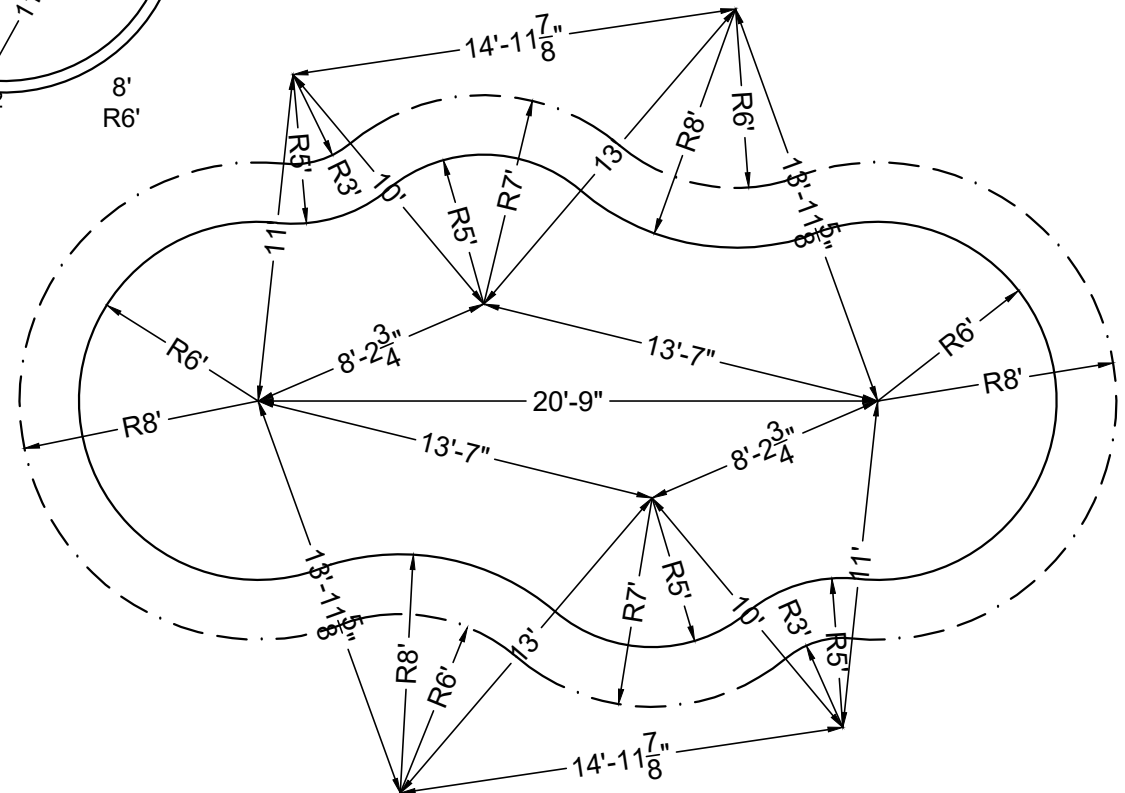

SHAPE: SAHARA	SIZE: 12' X 32'-9"	HAND: RIGHT	PANEL HEIGHT: 3'-6"	DRAWN BY: NM-BCC
DWG #: MN1733SA-19	DATE: 1/26/2017	REVISION #: 01	KIT REF: MN1733SA-19-R	<b>B</b>



**MEGNA  
POOLS**

MEGNA PLASTIC Packaging Corp.

**DIVING / SLIDE EQUIPMENT DISCLAIMER:**

THE BOTTOM CONFIGURATION SHOWN MEETS WITH THE CURRENT ISPSC MINIMUM STANDARDS FOR POOLS APPROVED FOR THE USE WITH MANUFACTURED DIVING EQUIPMENT. ALL DIVING EQUIPMENT MUST BE INSTALLED AND LOCATED IN ACCORDANCE WITH THE DIVING / SLIDE MANUFACTURER'S RECOMMENDATIONS. IF DIVING EQUIPMENT IS INSTALLED: PLEASE FOLLOW ALL THE DIVING / SLIDE EQUIPMENT MANUFACTURER'S INSTALLATION, USE AND SAFETY INSTRUCTIONS.

MEETS DEPTH AND SHAPE MINIMUM STANDARD ANSI/NSPI5-2003

**ALL DIMENSIONS ARE FINISHED**

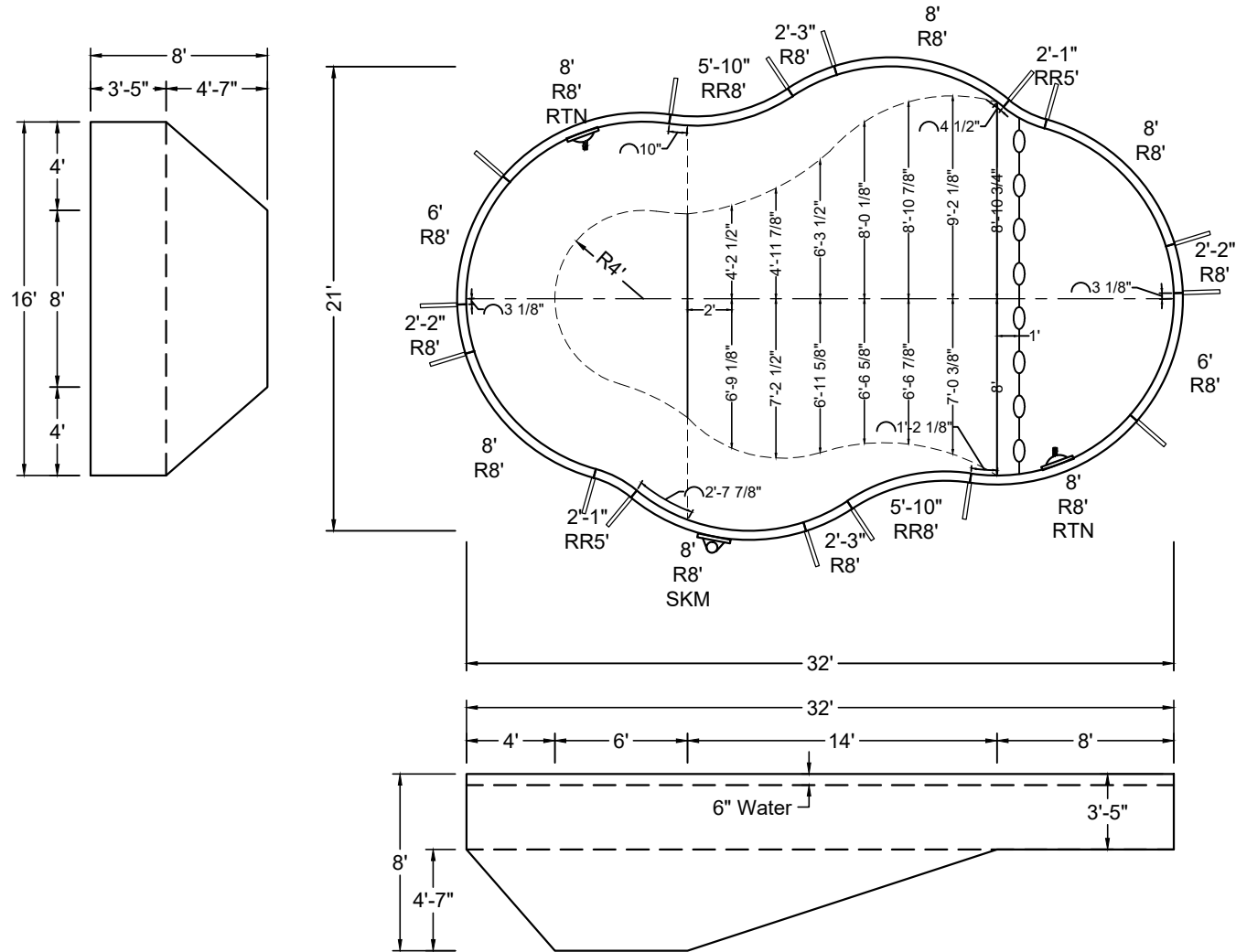

SHAPE : SAHARA	SIZE : 16' X 32'	HAND : LEFT	PANEL HEIGHT : 3'-6"	PANEL TYPE : 5" TOP
PERIMETER : 84'-7 23/32"	VOLUME : 19,131 US GAL.	SURFACE AREA : 497.630 SQ. FT.	SCALE : N.T.S	DRAWN BY : NM-BCC
DWG # : MN2132SA-19	DATE : 1/26/2017	REVISION # : 01	KIT REF : MN2132SA-19-L	<b>A</b>



MEGNA  
POOLS

Magna Plastic Packaging Corp.

DIVING / SLIDE EQUIPMENT DISCLAIMER:

THE BOTTOM CONFIGURATION SHOWN MEETS WITH THE CURRENT ISPCS MINIMUM STANDARDS FOR POOLS APPROVED FOR THE USE WITH MANUFACTURED DIVING EQUIPMENT. ALL DIVING EQUIPMENT MUST BE INSTALLED AND LOCATED IN ACCORDANCE WITH THE DIVING / SLIDE MANUFACTURER'S RECOMMENDATIONS. IF DIVING EQUIPMENT IS INSTALLED: PLEASE FOLLOW ALL THE DIVING / SLIDE EQUIPMENT MANUFACTURER'S INSTALLATION, USE AND SAFETY INSTRUCTIONS.

MEETS DEPTH AND SHAPE MINIMUM STANDARD ANSI/NSPI5-2003

ALL DIMENSIONS ARE FINISHED

STEEL CHECK

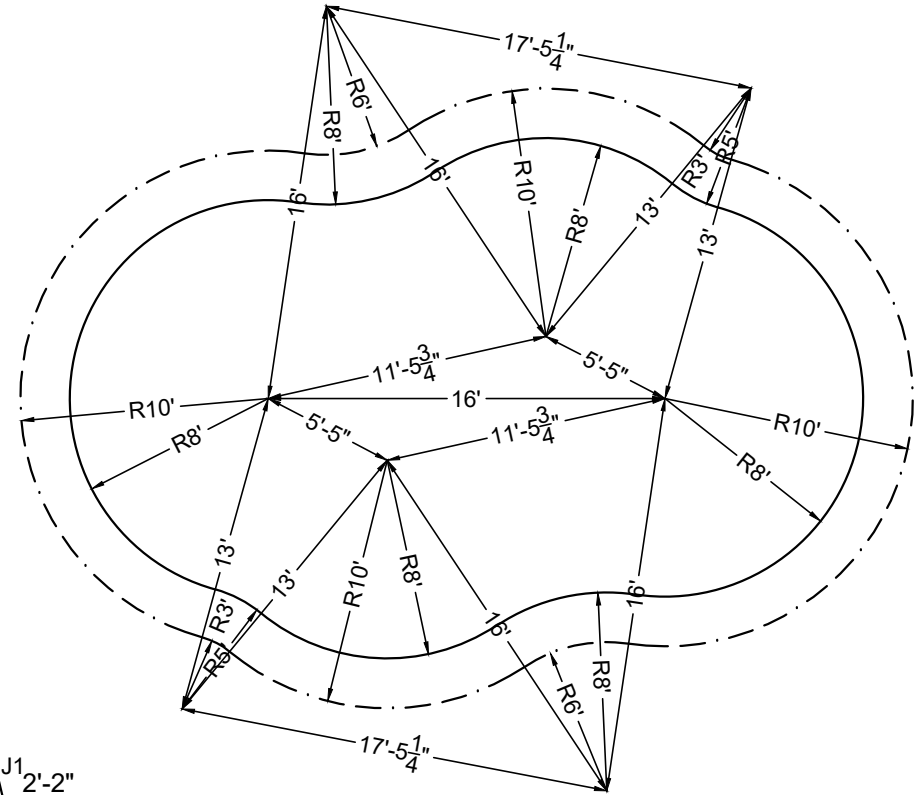
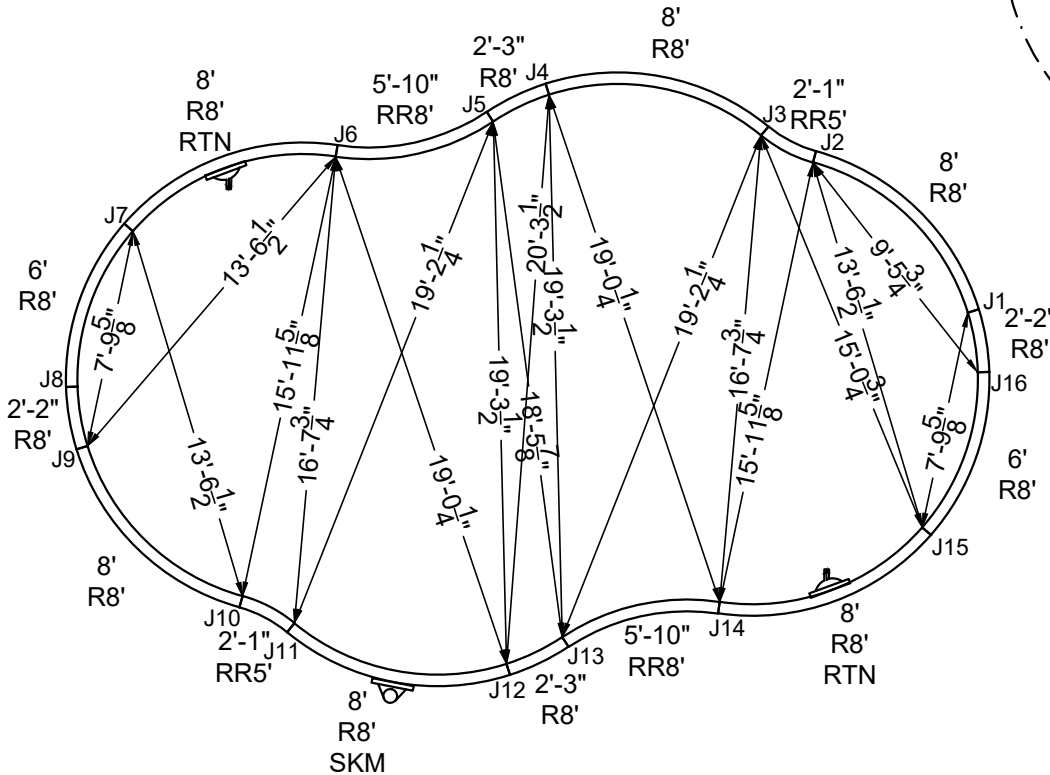

STAKE OUT

SHAPE : SAHARA	SIZE : 16' X 32'	HAND : LEFT	PANEL HEIGHT : 3'-6"	DRAWN BY : NM-BCC
DWG # : MN2132SA-19	DATE : 1/26/2017	REVISION # : 01	KIT REF : MN2132SA-19-L	<b>B</b>



MEGNA  
POOLS

Magna Plastic Packaging Corp.

**DIVING / SLIDE EQUIPMENT DISCLAIMER:**

THE BOTTOM CONFIGURATION SHOWN MEETS WITH THE CURRENT ISPSC MINIMUM STANDARDS FOR POOLS APPROVED FOR THE USE WITH MANUFACTURED DIVING EQUIPMENT. ALL DIVING EQUIPMENT MUST BE INSTALLED AND LOCATED IN ACCORDANCE WITH THE DIVING / SLIDE MANUFACTURER'S RECOMMENDATIONS. IF DIVING EQUIPMENT IS INSTALLED: PLEASE FOLLOW ALL THE DIVING / SLIDE EQUIPMENT MANUFACTURER'S INSTALLATION, USE AND SAFETY INSTRUCTIONS.

MEETS DEPTH AND SHAPE MINIMUM STANDARD ANSI/NSPI-2003

**ALL DIMENSIONS ARE FINISHED**

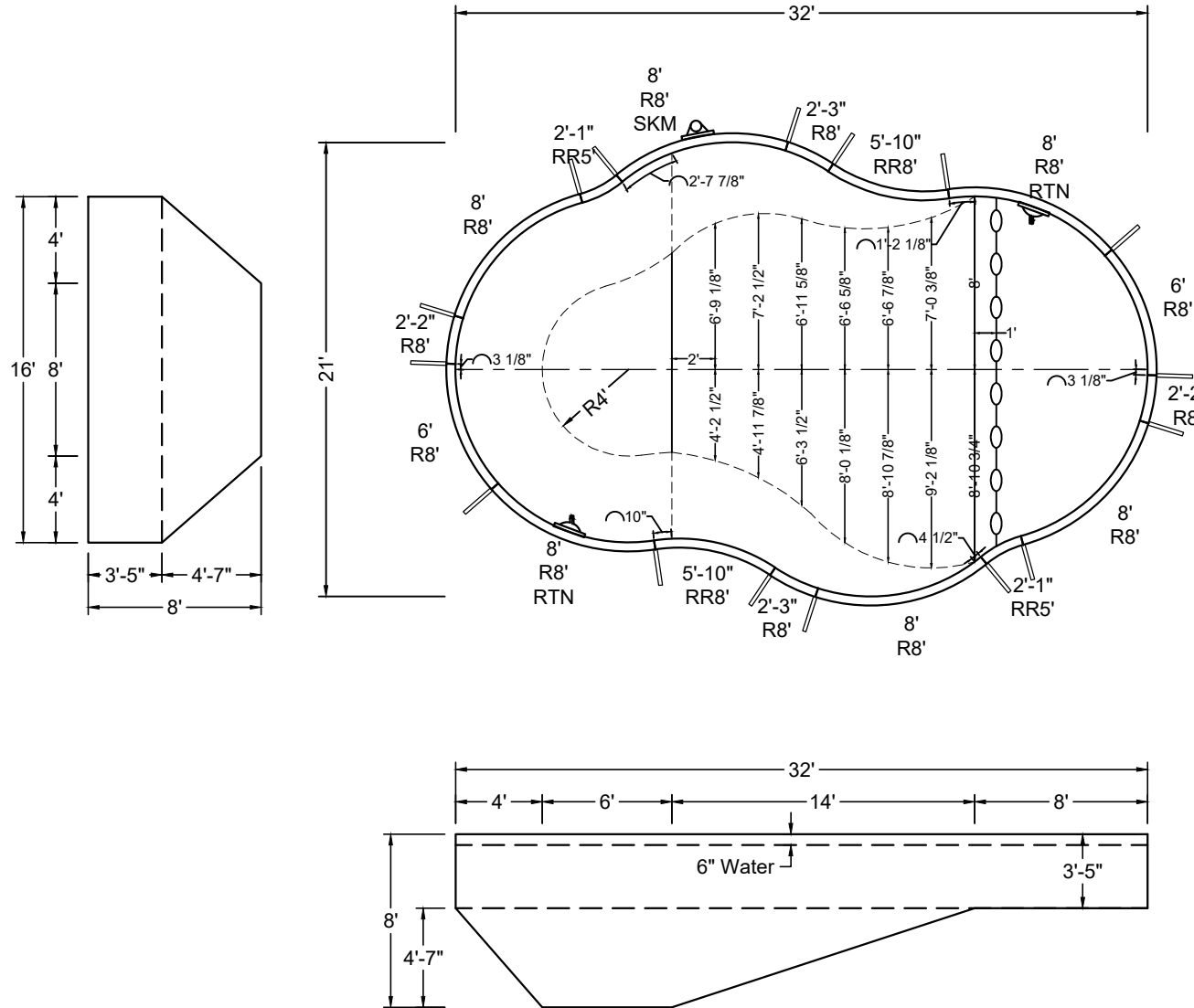

SHAPE: SAHARA	SIZE: 16' X 32'	HAND: RIGHT	PANEL HEIGHT: 3'-6"	PANEL TYPE: 5" TOP
PERIMETER: 84'-7 23/32"	VOLUME: 19,131 US GAL.	SURFACE AREA: 497.630 SQ. FT.	SCALE: N.T.S	DRAWN BY: NM-BCC
DWG #: MN2132SA-19	DATE: 1/26/2017	REVISION #: 01	KIT REF: MN2132SA-19-R	<b>A</b>





MEGNA  
POOLS

Magna Plastic Packaging Corp.

**DIVING / SLIDE EQUIPMENT DISCLAIMER:**

THE BOTTOM CONFIGURATION SHOWN MEETS WITH THE CURRENT ISPSC MINIMUM STANDARDS FOR POOLS APPROVED FOR THE USE WITH MANUFACTURED DIVING EQUIPMENT. ALL DIVING EQUIPMENT MUST BE INSTALLED AND LOCATED IN ACCORDANCE WITH THE DIVING / SLIDE MANUFACTURER'S RECOMMENDATIONS. IF DIVING EQUIPMENT IS INSTALLED: PLEASE FOLLOW ALL THE DIVING / SLIDE EQUIPMENT MANUFACTURER'S INSTALLATION, USE AND SAFETY INSTRUCTIONS.

MEETS DEPTH AND SHAPE MINIMUM STANDARD ANSI/NSPI5-2003

**ALL DIMENSIONS ARE FINISHED**

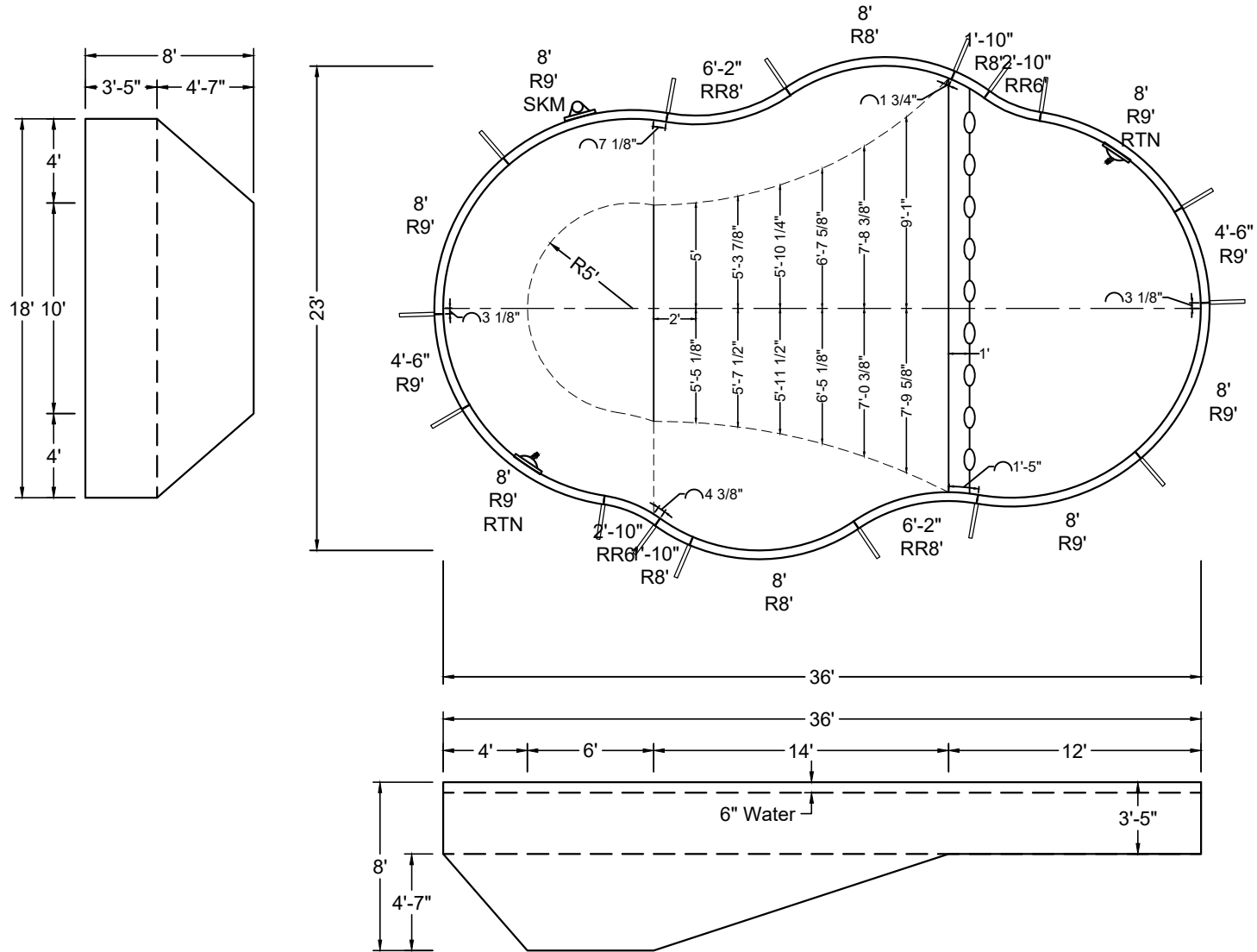

SHAPE : SAHARA	SIZE : 18' X 36'	HAND : LEFT	PANEL HEIGHT : 3'-6"	PANEL TYPE : 5" TOP
PERIMETER : 94'-9 11/16"	VOLUME : 23,175 US GAL.	SURFACE AREA : 618.417 SQ. FT.	SCALE : N.T.S	DRAWN BY : NM-BCC
DWG # : MN2336SA-19	DATE : 1/27/2017	REVISION # : 01	KIT REF : MN2336SA-19-L	<b>A</b>



MEGNA  
POOLS

Magna Plastic Packaging Corp.

**DIVING / SLIDE EQUIPMENT DISCLAIMER:**

THE BOTTOM CONFIGURATION SHOWN MEETS WITH THE CURRENT ISPSM MINIMUM STANDARDS FOR POOLS APPROVED FOR THE USE WITH MANUFACTURED DIVING EQUIPMENT. ALL DIVING EQUIPMENT MUST BE INSTALLED AND LOCATED IN ACCORDANCE WITH THE DIVING / SLIDE MANUFACTURER'S RECOMMENDATIONS. IF DIVING EQUIPMENT IS INSTALLED: PLEASE FOLLOW ALL THE DIVING / SLIDE EQUIPMENT MANUFACTURER'S INSTALLATION, USE AND SAFETY INSTRUCTIONS.

MEETS DEPTH AND SHAPE MINIMUM STANDARD ANSI/NSPI5-2003

**ALL DIMENSIONS ARE FINISHED**

**STEEL CHECK**

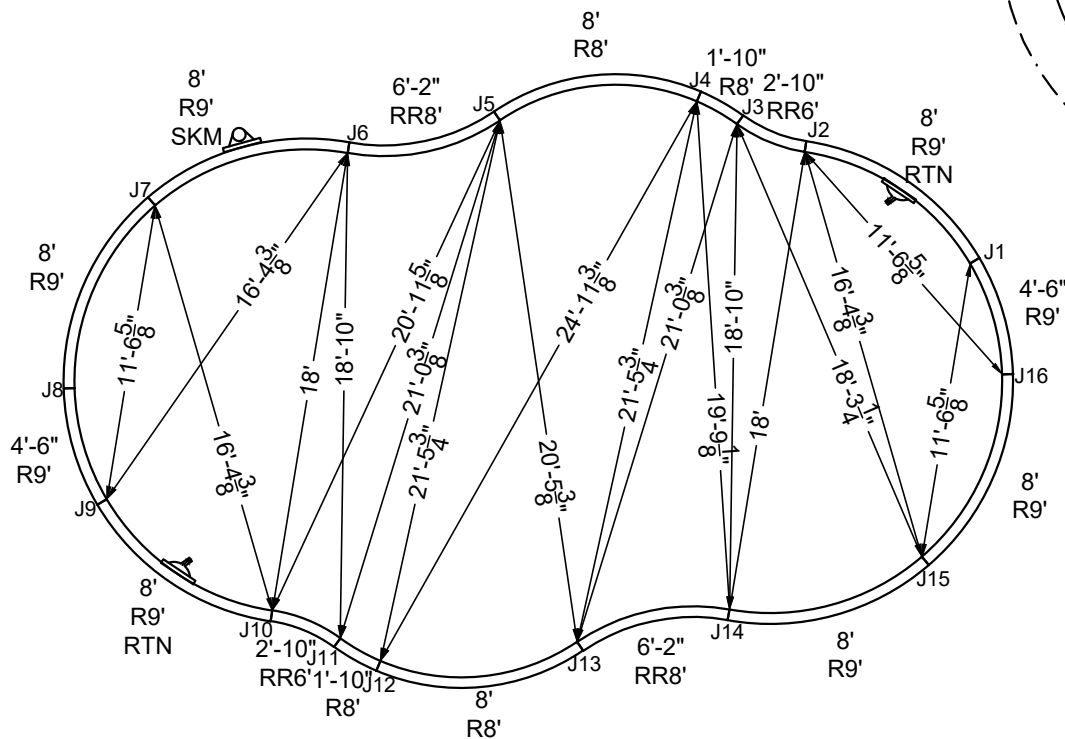

**STAKE OUT**

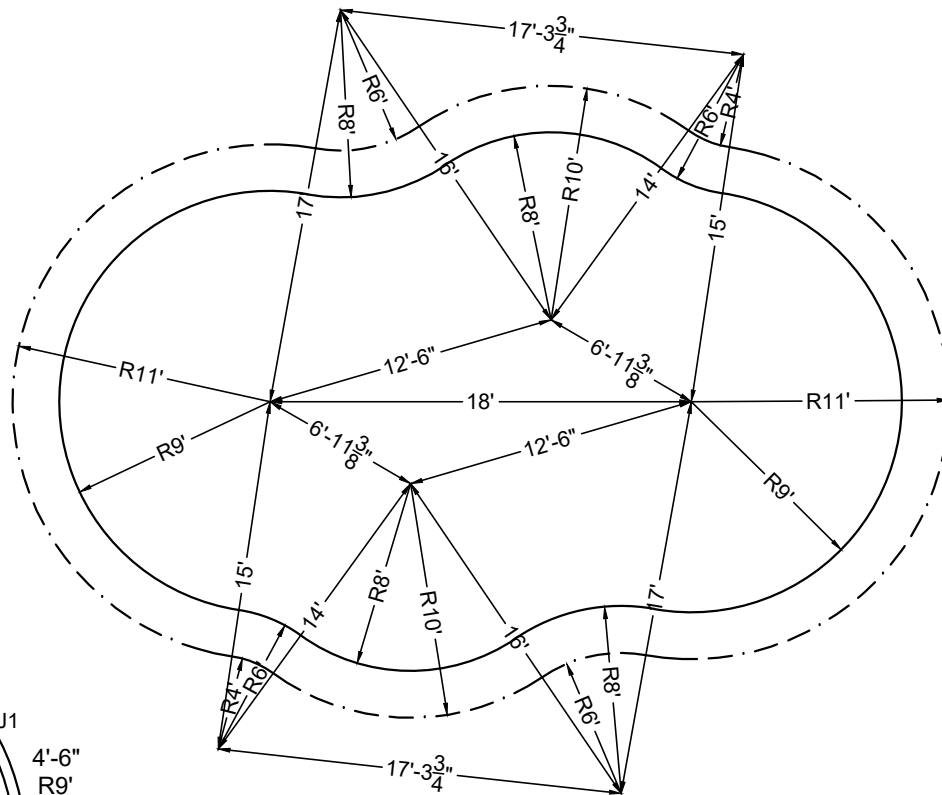

SHAPE : SAHARA

SIZE : 18' X 36'

HAND : LEFT

PANEL HEIGHT : 3'-6"

DRAWN BY : NM-BCC

DWG # : MN2336SA-19

DATE : 1/27/2017

REVISION # : 01

KIT REF : MN2336SA-19-L

**B**



**DIVING / SLIDE EQUIPMENT DISCLAIMER:**

THE BOTTOM CONFIGURATION SHOWN MEETS WITH THE CURRENT ISPSC MINIMUM STANDARDS FOR POOLS APPROVED FOR THE USE WITH MANUFACTURED DIVING EQUIPMENT. ALL DIVING EQUIPMENT MUST BE INSTALLED AND LOCATED IN ACCORDANCE WITH THE DIVING / SLIDE MANUFACTURER'S RECOMMENDATIONS. IF DIVING EQUIPMENT IS INSTALLED: PLEASE FOLLOW ALL THE DIVING / SLIDE EQUIPMENT MANUFACTURER'S INSTALLATION, USE AND SAFETY INSTRUCTIONS.

MEETS DEPTH AND SHAPE MINIMUM STANDARD ANSI/NSPI5-2003

**ALL DIMENSIONS ARE FINISHED**

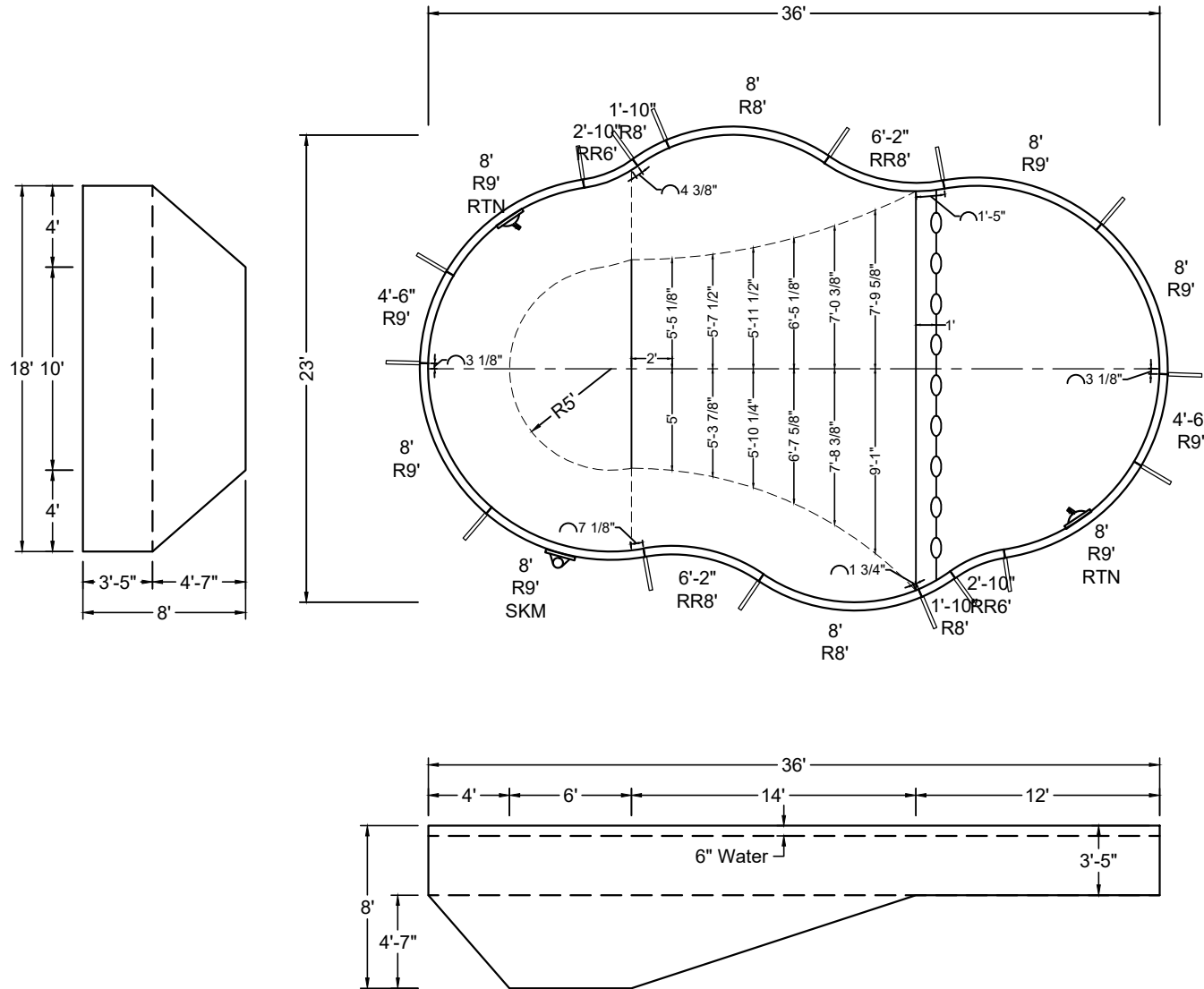

SHAPE : SAHARA	SIZE : 18' X 36'	HAND : RIGHT	PANEL HEIGHT : 3'-6"	PANEL TYPE : 5" TOP
PERIMETER : 94'-9 11/16"	VOLUME : 23,175 US GAL.	SURFACE AREA : 618.417 SQ. FT.	SCALE : N.T.S	DRAWN BY : NM-BCC
DWG # : MN2336SA-19	DATE : 1/27/2017	REVISION # : 01	KIT REF : MN2336SA-19-R	<b>A</b>

**DIVING / SLIDE EQUIPMENT DISCLAIMER:**

THE BOTTOM CONFIGURATION SHOWN MEETS WITH THE CURRENT ISPCSC MINIMUM STANDARDS FOR POOLS APPROVED FOR THE USE WITH MANUFACTURED DIVING EQUIPMENT. ALL DIVING EQUIPMENT MUST BE INSTALLED AND LOCATED IN ACCORDANCE WITH THE DIVING / SLIDE MANUFACTURER'S RECOMMENDATIONS. IF DIVING EQUIPMENT IS INSTALLED: PLEASE FOLLOW ALL THE DIVING / SLIDE EQUIPMENT MANUFACTURER'S INSTALLATION, USE AND SAFETY INSTRUCTIONS.

MEETS DEPTH AND SHAPE MINIMUM STANDARD ANSI/NSPI5-2003

**ALL DIMENSIONS ARE FINISHED**

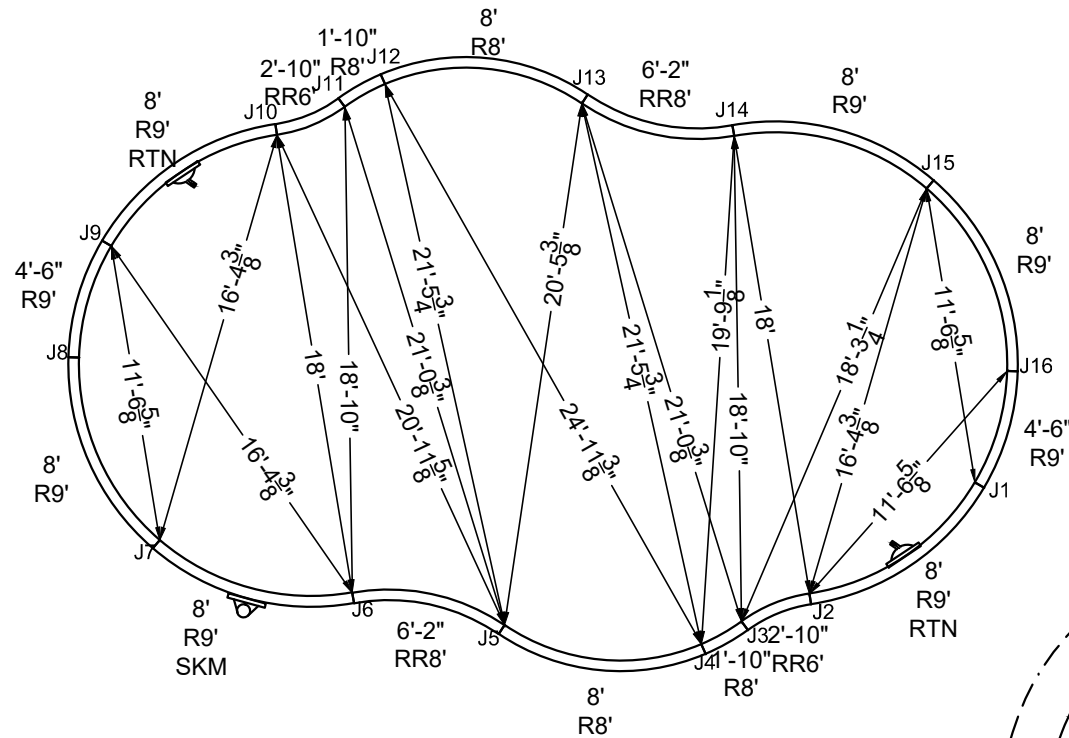

**STAKE OUT**

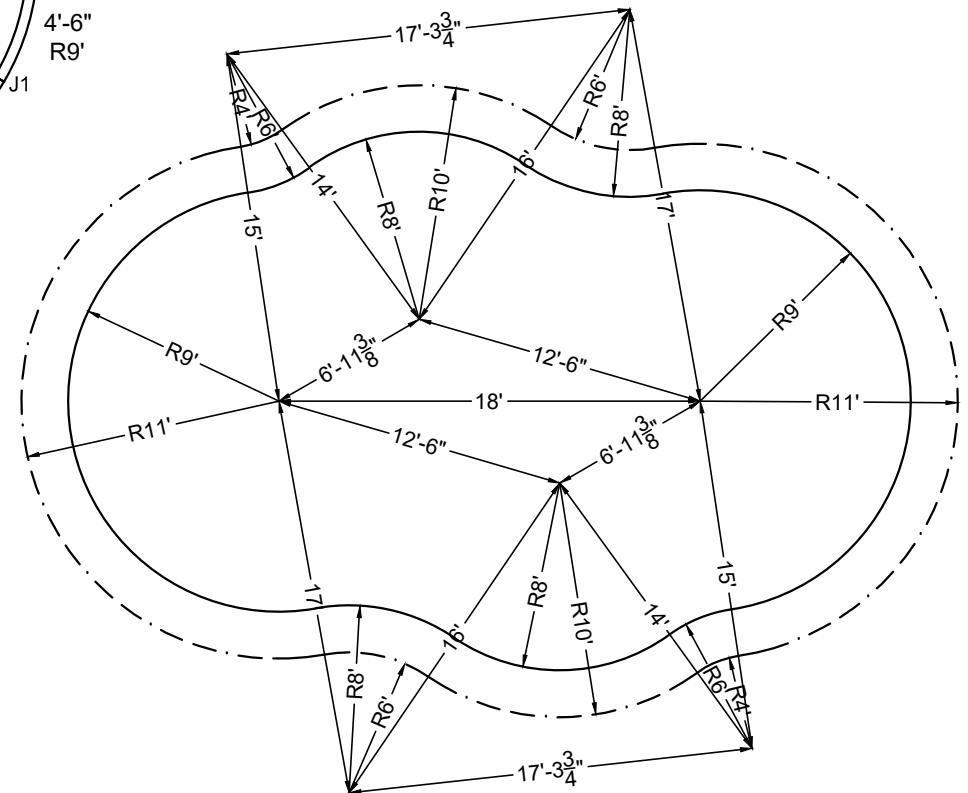

SHAPE : SAHARA	SIZE : 18' X 36'	HAND : RIGHT	PANEL HEIGHT : 3'-6"	DRAWN BY : NM-BCC
DWG # : MN2336SA-19	DATE : 1/27/2017	REVISION # : 01	KIT REF : MN2336SA-19-R	<b>B</b>