



There are four Vinyl Over Stair Measuring pages which follow this page.

Please refer to the next page for instructions on how to measure for vinyl covered stairs and benches.

Please choose the one which meets your requirements:

1. Vinyl Over Rectangular Step
2. Vinyl Over Curved Step
3. Vinyl Over Straight Treads Corner Step
4. Vinyl Over Curved Treads Corner Step



How to A-B Plot Stairs for Vinyl Liner

How to A-B Plot Steel Steps/Benches for Vinyl Liner

- Project both sides of each tread up the pool wall using a level and mark on the coping with chalk.
- Take A-B measurements for each tread and for one or more points between each tread; depending on the step/bench shape and distance between the treads.
- Provide what plot point numbers correspond to each tread of the step/bench.
- Measure and provide:
 - Perimeter of each tread
 - Tread lengths
 - Tread widths (*T1-T3*)
 - Riser heights (*R1-R4*)
 - (*V1-V3*) is a check to ensure the treads are not sloping

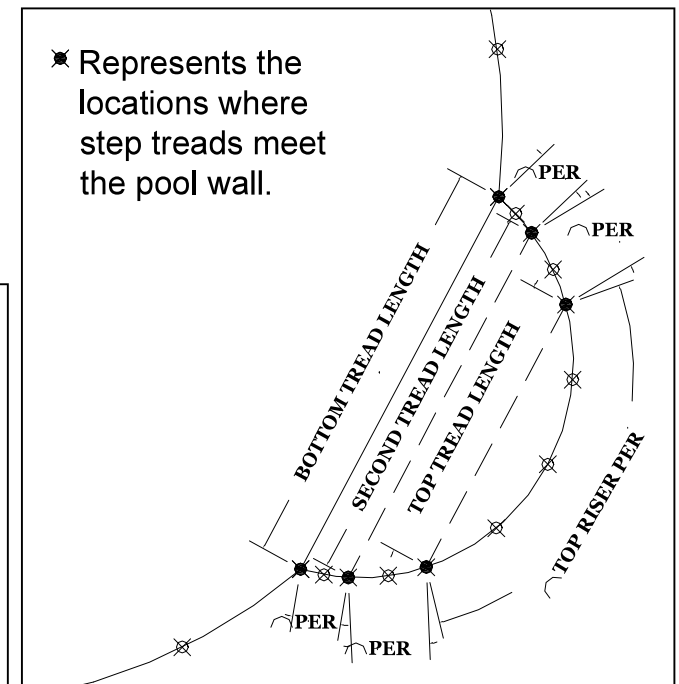
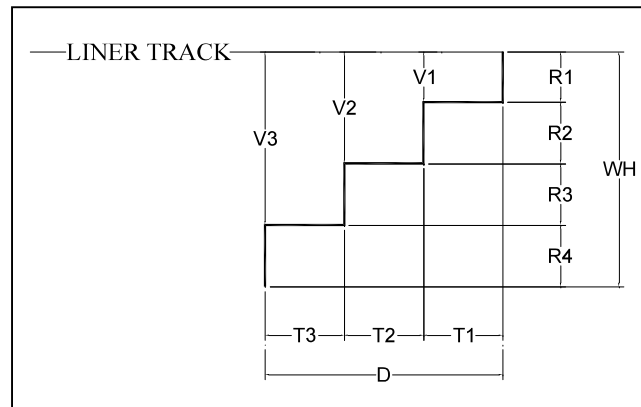



SOLD TO: _____
 TAG NAME: _____
 DATE: _____
 P.O: _____

CORNER SIZE & TYPE:

SQUARE CUT ??

YES: SIZE: _____

RADIUS

6 INCH 2 FT 4 FT OTHER

8 1/2" 9 3/8" 3'-2" 6'-3" CL" AL"

CL: _____
 AL: _____

VINYL OVER RECTANGULAR STEP MEASURING FORM

VINYL TO STEP FASTENING STYLE:

BEAD
 LOOPS AND WINDOWS
 FLAPS (MEGNA)
 NONE

LOCATION ON POOL:

CIRCLE STEP LOCATION ON SQUARE POOLS.
 PROVIDE MEASUREMENTS MOST APPLICABLE TO YOU.

X: _____ D1: _____
 Y: _____ D2: _____

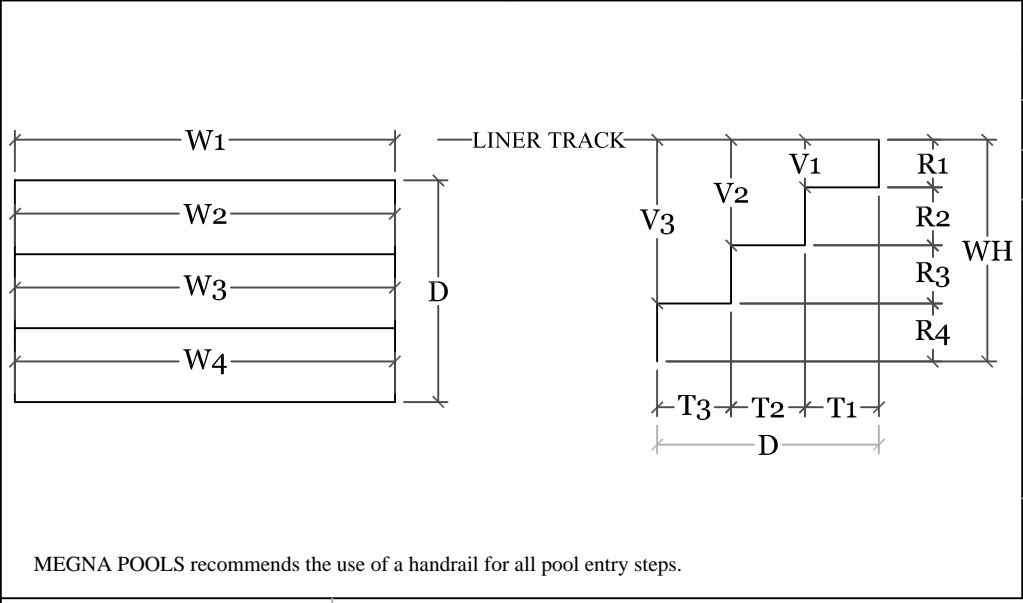
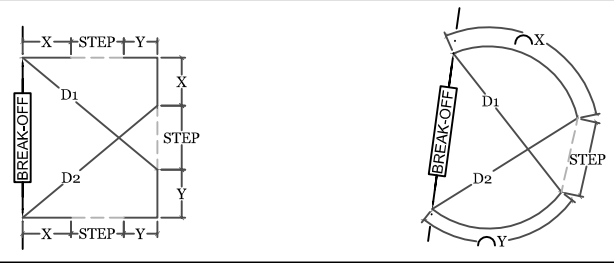

MEASUREMENTS:

W1	WH	SPECIAL NOTES:
W2		
W3	T1	
W4	T2	
D	T3	
R1	V1	
R2	V2	
R3	V3	
R4		

MEGNA POOLS recommends the use of a handrail for all pool entry steps.

SET BACK SIZE & TYPE:

IF SET BACK IS PRESENT PLEASE SPECIFY SIZE & TYPE:

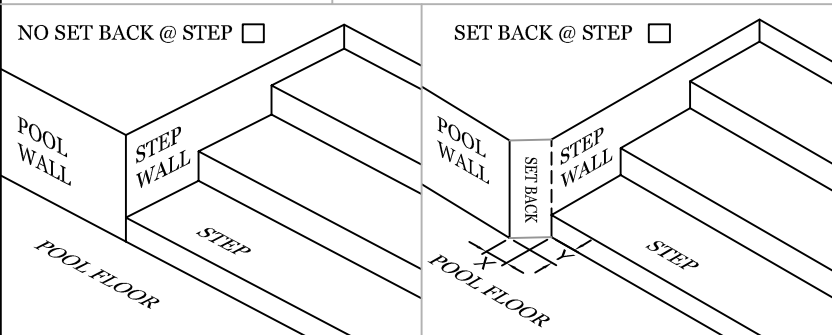

SQUARE: _____ CUT: _____ COMPOUND: _____ RADIUS: _____

POOL WALL STEP Y X Z Y X H Y X CL" AL"

Y: _____ X: _____ X: _____ Y: _____ H: _____ CL: _____
 Z: _____ Z: _____ AL: _____



**MEGNA
POOLS**

Megna Plastic Packaging Corp.

SOLD TO: _____

TAG NAME: _____

DATE: _____

P.O: _____

KEY NOTES:

- CL/C/CR : PERIMETER MEASUREMENT BETWEEN TREADS
- V : VERTICAL DISTANCE FROM TRACK TO THE FRONT OF THE TREAD.
- WHEN STEP IS PRESENT ON A POOL WHICH IS BEING PLOTTED ENSURE TO PLOT AND MARK WHAT POINTS REPRESENT THE ENDS OF TREADS.

VINYL OVER CURVED STEP MEASURING FORM

VINYL TO STEP FASTENING STYLE:

LOCATION ON POOL:

- BEAD
- LOOPS AND WINDOWS
- FLAPS (MEGNA)
- NONE

CIRCLE STEP LOCATION ON SQUARE POOLS.
PROVIDE MEASUREMENTS MOST APPLICABLE TO YOU.

X: _____ D1: _____

Y: _____ D2: _____

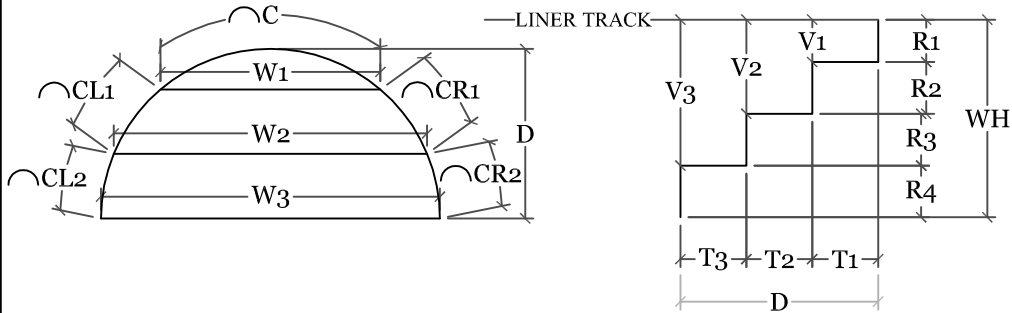
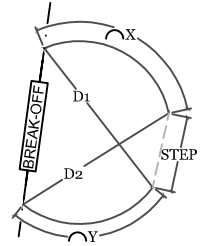
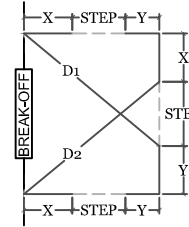

MEGNA POOLS recommends the use of a handrail for all pool entry steps.

MEASUREMENTS:

W1	WH	V1
W2		V2
W3	R1	V3
	R2	
CL1	R3	
CL2	R4	
C		
CR1	T1	
CR2	T2	
	T3	
D		

FOR STEP OVER 3 TREADS:

PLEASE PROVIDE ADDITIONAL TREAD AND RISER INFO BELOW

W4	CL3	CR3
W5	CL4	CR4
T4	R5	V4
T5	R5	V5

SPECIAL NOTES:



SOLD TO: _____
 TAG NAME: _____
 DATE: _____
 P.O: _____

CORNER SIZE & TYPE:

SQUARE CUT

YES: SIZE: _____

RADIUS			
6 INCH <input type="checkbox"/>	2 FT <input type="checkbox"/>	4 FT <input type="checkbox"/>	OTHER <input type="checkbox"/>
			CL: _____ AL: _____

VINYL OVER STRAIGHT TREADS CORNER STEP MEASURING FORM

VINYL TO STEP FASTENING STYLE:

BEAD

LOOPS AND WINDOWS

FLAPS (MEGNA)

NONE

LOCATION ON POOL:

PROVIDE MEASUREMENTS MOST APPLICABLE TO YOU.

X: _____ D1: _____

Y: _____ D2: _____

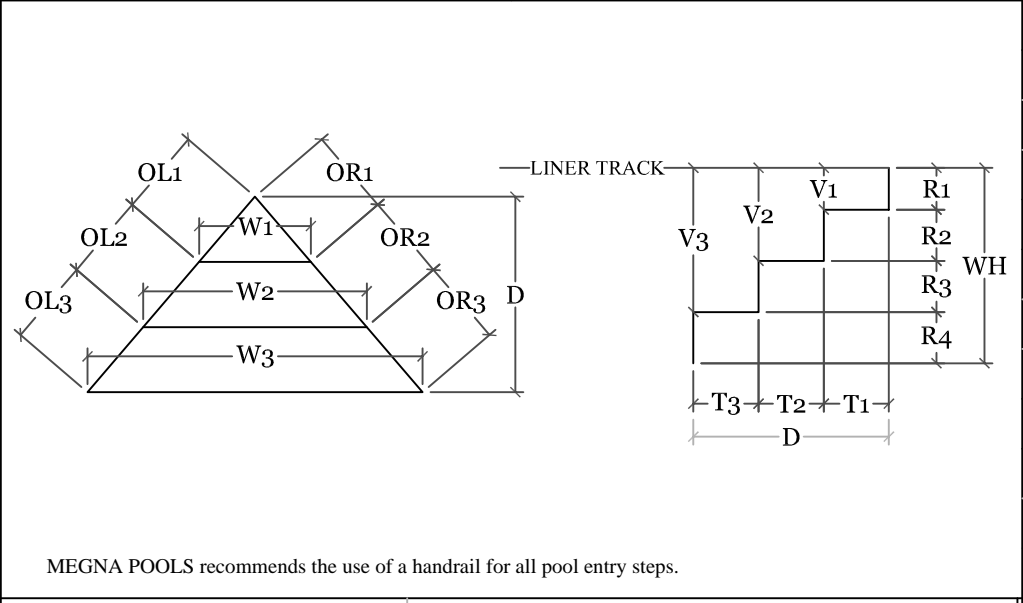
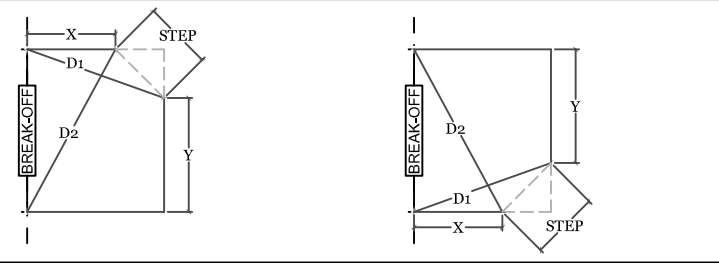

MEASUREMENTS:

W1		D		WH	
W2					
W3		T1		V1	
		T2		V2	
OL1		T3		V3	
OL2					
OL3		R1			
		R2			
OR1		R3			
OR2		R4			
OR3					

MEGNA POOLS recommends the use of a handrail for all pool entry steps.

FOR STEP OVER 3 TREADS:

PLEASE PROVIDE ADDITIONAL TREAD AND RISER INFO BELOW

W4		OL4		OR4	
W5		OL5		OR5	
T4		R5		V4	
T5		R5		V5	

SPECIAL NOTES:



SOLD TO: _____
 TAG NAME: _____
 DATE: _____
 P.O: _____

CORNER SIZE & TYPE:

SQUARE CUT ??

YES: SIZE: _____

RADIUS

6 INCH <input type="checkbox"/>	2 FT <input type="checkbox"/>	4 FT <input type="checkbox"/>	OTHER <input type="checkbox"/>

VINYL OVER CURVED TREADS CORNER STEP MEASURING FORM

VINYL TO STEP FASTENING STYLE:

BEAD

LOOPS AND WINDOWS

FLAPS (MEGNA)

NONE

LOCATION ON POOL:

PROVIDE MEASUREMENTS MOST APPLICABLE TO YOU.

X: _____ D1: _____

Y: _____ D2: _____

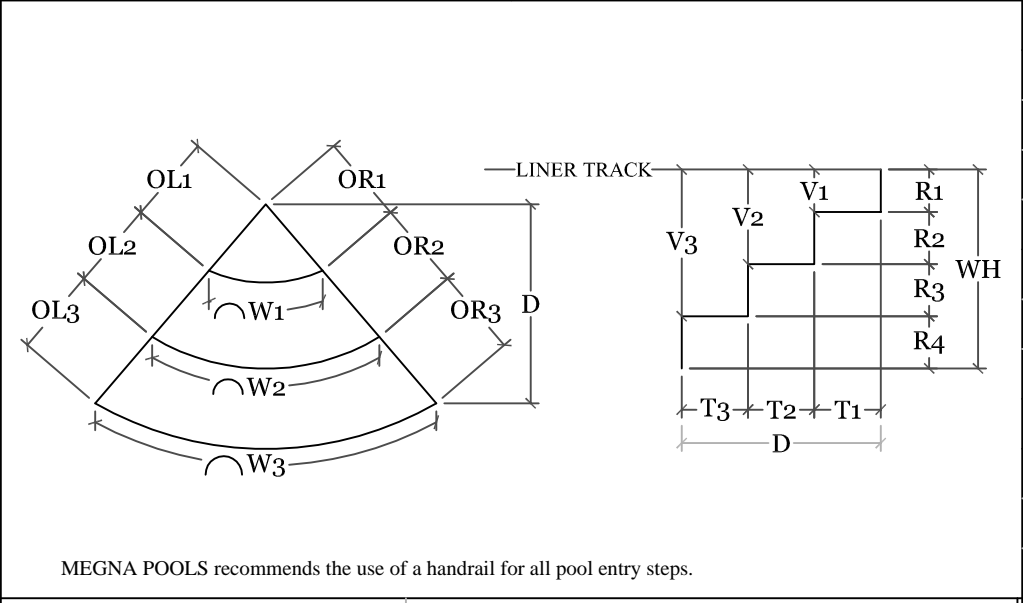
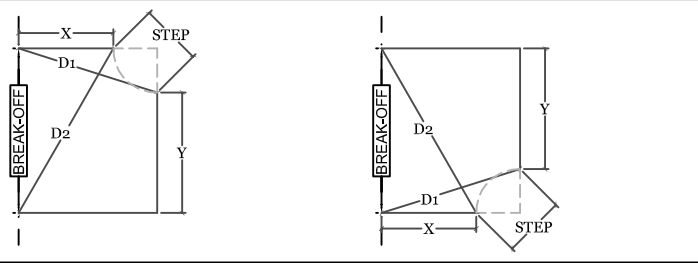

MEGNA POOLS recommends the use of a handrail for all pool entry steps.

MEASUREMENTS:

W1		D		WH
W2				
W3		T1		V1
		T2		V2
OL1		T3		V3
OL2				
OL3		R1		
		R2		
OR1		R3		
OR2		R4		
OR3				

FOR STEP OVER 3 TREADS:

PLEASE PROVIDE ADDITIONAL TREAD AND RISER INFO BELOW

W4		OL4		OR4
W5		OL5		OR5
T4		R5		V4
T5		R5		V5

SPECIAL NOTES:
